W. H. KNEAS LUMBER CO., INC.
800 E. MAIN ST., NORRISTOWN, PA. TEL. 2975
LUMBER - MILLWORK
COAL - FUEL OIL

NORRISTOWN MOTORS, Inc.
CADILLAC — OLDSMOBILE - Sales and Service
PHONE 5545 1101 E. MAIN ST.

LONDON MOTORS
CHRYSLER-PLYMOUTH
Phone 7525-26
Goodyear Tire Dealer
Washington & Markley Sts. Norristown, Pa.

R. D. LINDERMAN CO.
(RALPH D. LINDERMAN)
REAL ESTATE and INSURANCE
Farms, Town Properties — Appraisals — Fire, Casualty
Prudential Insurance Co. Farm Loans
15 E. Airy St. Tel. 1814 Norristown, Pa.

LUMBER
MILLWORK — COAL
Box Shooks, Nails — PHONE 0425 — Building Materials
I. F. MARCH'S SONS
BRIDGEPORT, PA.
EST. 1886 — 63d YEAR OF SATISFACTION

BUY THRU
HENRY W. **MATHIEU**
REALTOR
PHONES 3418—5040
501 SWEDE STREET NORRISTOWN, PA.

McCOY'S 408 DeKalb Street Norristown, Penna.
Electric Refrigeration—Sheet Music—Musical Instruments — Pianos — Radios — Television Phonograph Records—Washers—Ironers—Gas and Electric Ranges—Furniture of Distinction
TELEPHONE 2323

Chas. W. Mann Motor Co.
BUICK Sales and Service
Cor. Markley and Marshall
Tel. 3580

D. M. FELDMAN
INCORPORATED

Everything for the Office

10 W. MAIN ST.   NORRISTOWN, PA.

Tels. 245

THE LIBRARY OF CONGRESS 1800

Office Equipment
Filing Equipment
Desks
Chairs
Tables
Book Cases
Steel Lockers
Safes
Vault Equipment
Greeting Cards
Brief Cases

Books — For Youth and Adults

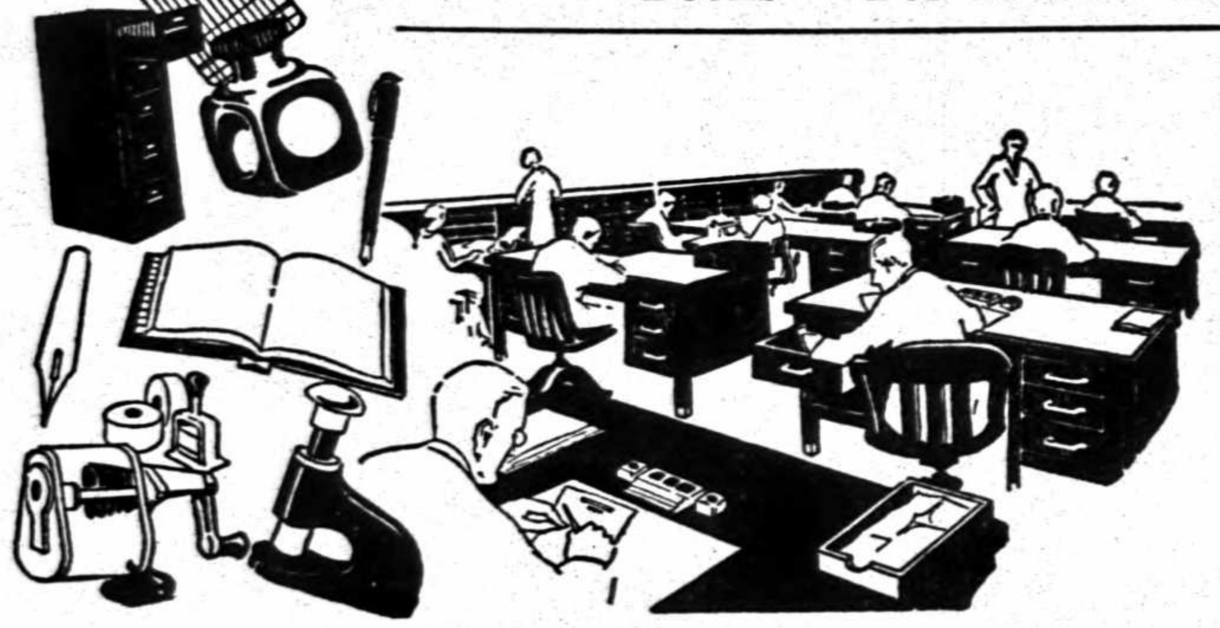

Complete Office Outfitters

PHONE 2500

★

LOW COST RATES

?

Want a cook,
Want a clerk,
Want a partner,
Want a situation,
Want to sell a farm,
Wan to borrow money,
Want to sell livestock,
Want to rent any rooms,
Want to sell town property,
Want to recover lost articles,
Want to rent a house or farm,
Want to sell second hand furniture,
Want to find customers for anything,

Advertise In The Norristown Times Herald

Advertising will gain new customers,
Advertising keeps old customers,
Advertising makes success easy,
Advertising begets confidence,
Advertising brings business,
Advertising shows energy,
Advertise and succeed,
Advertise consistently,
Advertise judiciously,
Advertise or bust,
Advertise often,
Advertise now,

Here

★

Norristown Times Herald

Montgomery County's Great Home Newspaper

MARKLEY, ANN TO AIRY STREETS

The Services of R. L. Polk & Co.

DIRECTORY PUBLISHERS FOR 750 CITIES

Polk City Directories have been the accepted basis for population listings in hundreds of American cities. These directories, compiled regularly, provide detailed information concerning the name, address, occupation and other important information about all adult residents of a city. In addition to local circulation, Polk cooperates in the maintenance of City Directory Reference Libraries in cities throughout the U.S. and Canada. *The priceless ingredient of a City Directory is the accuracy with which it is made; accuracy is the product of experience; Polk has been compiling City Directories since 1870.*

DIRECT MAIL ADVERTISING FOR LEADING INDUSTRIES

Polk's Direct Mail Advertising Division—one of the world's largest—specializes in high-quality, productive advertising. America's largest industries are Polk's long-time clients. Polk's direct mail advertising is *complete* . . . consultation, research, testing, creating, printing, producing, and distributing to selected prospects. Polk's production plants are geared to handle more than two million mailings daily. Included in its production facilities is the world's largest battery of imprinting presses and the world's largest installation of automatic typewriters. *Polk's direct mail advertising services are dedicated to helping business men produce increased sales volume.*

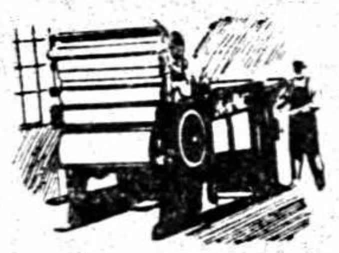

NATIONAL MAILING LISTS AND MAILING SERVICES

The people of America are in Polk's list files . . . all businesses, trades, professions, and vocations . . . obtained through personal canvass. Polk also lists all automobile and commercial vehicle owners—by make of car or truck, by model, by year, by state, county and city. Mailing lists of one kind or another, totaling more than 60,000,000 names a year, are compiled for Polk clients. Facilities for multigraphing, typing, letter-press or offset printing, questionnaires or letters, and complete addressing, imprinting and mailing services are available. *Polk can reach the right prospects DIRECT, with the right kind of message.*

AUTOMOBILE AND BUSINESS STATISTICAL HEADQUARTERS

Since 1922 Polk has been statistician for the automotive industry. Polk total count of passenger cars, trucks, motorcycles and trailers by make, by year model, is the only annual inventory of the country's automotive equipment. Polk's new car passenger and truck reports furnish manufacturers and dealers with a monthly recapitulation of all sales for each territory . . . The first business census of the U.S. was a Polk project, giving statistics covering the number of manufacturers, wholesalers and retailers for each state, county and town. *Using Polk statistical services American business is able to plan intelligently its production, distribution and sales.*

SURVEYS AND CONSUMER RESEARCH

Fast, accurate research surveys and analyses, based on experience gained through nation-wide home and business canvasses, are provided by the Polk Consumer Research Division.

POLK BANKER'S ENCYCLOPEDIA

Polk's semi-annual directory of the banks of the nation is the outstanding Directory in the banking field. Polk reports on the condition of the nation's banks, their officers and directors, including a detailed statement on each bank, as well as listing investment dealers, stock exchange members, insurance companies, and other general financial data.

R. L. POLK & CO. Headquarters 431 HOWARD STREET, DETROIT 31, MICHIGAN

Directory Branches in 30 Cities . . . Direct Mail Branches in 7 Cities

Serving American Business Since 1870

BOYD'S
NORRISTOWN
(MONTGOMERY COUNTY, PA.)
DIRECTORY

Vol. 1949 XXXVII

INCLUDING

BRIDGEPORT and JEFFERSONVILLE

Containing an Alphabetical Directory of Business Concerns and Private Citizens, a Directory of Householders, Occupants of Office Buildings and Other Business Places, Including a Complete Street and Avenue Guide and Much Information of a Miscellaneous Character; also a

BUYERS' GUIDE

and a Complete

Classified Business Directory

FOR DETAILED CONTENTS SEE GENERAL INDEX

PRICE "The Directory is the common intermediary between buyer and seller" R. L. Polk **$35.00**

R. L. POLK & CO., Inc., Publishers
Successors to W. H. Boyd Co.

District Office

179 LINCOLN STREET, BOSTON 11, MASS.

DIRECTORY LIBRARY FOR LIMITED FREE USE OF PUBLIC AT CHAMBER OF COMMERCE

Member Association of North American Directory Publishers

Copyright, 1949, by R. L. Polk & Co., Inc.

The Services of R. L. Polk & Co.

DIRECTORY PUBLISHERS FOR 750 CITIES

Polk City Directories have been the accepted basis for population listings in hundreds of American cities. These directories, compiled regularly, provide detailed information concerning the name, address, occupation and other important information about all adult residents of a city. In addition to local circulation, Polk cooperates in the maintenance of City Directory Reference Libraries in cities throughout the U.S. and Canada. *The priceless ingredient of a City Directory is the accuracy with which it is made; accuracy is the product of experience; Polk has been compiling City Directories since 1870.*

DIRECT MAIL ADVERTISING FOR LEADING INDUSTRIES

Polk's Direct Mail Advertising Division—one of the world's largest—specializes in high-quality, productive advertising. America's largest industries are Polk's long-time clients. Polk's direct mail advertising is *complete* . . . consultation, research, testing, creating, printing, producing, and distributing to selected prospects. Polk's production plants are geared to handle more than two million mailings daily. Included in its production facilities is the world's largest battery of imprinting presses and the world's largest installation of automatic typewriters. *Polk's direct mail advertising services are dedicated to helping business men produce increased sales volume.*

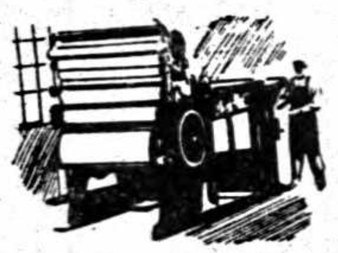

NATIONAL MAILING LISTS AND MAILING SERVICES

The people of America are in Polk's list files . . . all businesses, trades, professions, and vocations . . . obtained through personal canvass. Polk also lists all automobile and commercial vehicle owners—by make of car or truck, by model, by year, by state, county and city. Mailing lists of one kind or another, totaling more than 60,000,000 names a year, are compiled for Polk clients. Facilities for multigraphing, typing, letter-press or offset printing, questionnaires or letters, and complete addressing, imprinting and mailing services are available. *Polk can reach the right prospects DIRECT, with the right kind of message.*

AUTOMOBILE AND BUSINESS STATISTICAL HEADQUARTERS

Since 1922 Polk has been statistician for the automotive industry. Polk total count of passenger cars, trucks, motorcycles and trailers by make, by year model, is the only annual inventory of the country's automotive equipment. Polk's new car passenger and truck reports furnish manufacturers and dealers with a monthly recapitulation of all sales for each territory . . . The first business census of the U.S. was a Polk project, giving statistics covering the number of manufacturers, wholesalers and retailers for each state, county and town. *Using Polk statistical services American business is able to plan intelligently its production, distribution and sales.*

SURVEYS AND CONSUMER RESEARCH

Fast, accurate research surveys and analyses, based on experience gained through nation-wide home and business canvasses, are provided by the Polk Consumer Research Division.

POLK BANKER'S ENCYCLOPEDIA

Polk's semi-annual directory of the banks of the nation is the outstanding Directory in the banking field. Polk reports on the condition of the nation's banks, their officers and directors, including a detailed statement on each bank, as well as listing investment dealers, stock exchange members, insurance companies, and other general financial data.

R. L. POLK & CO. Headquarters 431 HOWARD STREET, DETROIT 31, MICHIGAN

Directory Branches in 30 Cities . . . Direct Mail Branches in 7 Cities

Serving American Business Since 1870

BOYD'S
NORRISTOWN
(MONTGOMERY COUNTY, PA.)
DIRECTORY

Vol. 1949 XXXVII

INCLUDING

BRIDGEPORT and JEFFERSONVILLE

Containing an Alphabetical Directory of Business Concerns and Private Citizens, a Directory of Householders, Occupants of Office Buildings and Other Business Places, Including a Complete Street and Avenue Guide and Much Information of a Miscellaneous Character; also a

BUYERS' GUIDE

and a Complete

Classified Business Directory

FOR DETAILED CONTENTS SEE GENERAL INDEX

PRICE "The Directory is the Common Intermediary Between Buyer and Seller" R. L. Polk **$35.00**

R. L. POLK & CO., Inc., Publishers
Successors to W. H. Boyd Co.

District Office

179 LINCOLN STREET, BOSTON 11, MASS.

DIRECTORY LIBRARY FOR LIMITED FREE USE OF PUBLIC AT CHAMBER OF COMMERCE

Member Association of North American Directory Publishers

Copyright, 1949, by R. L. Polk & Co., Inc.

Section 28, Copyright Law
In Force July 7, 1909

That any person who wilfully and for profit shall infringe any copyright secured by this act, or who shall knowingly or wilfully aid or abet such infringement, shall be deemed guilty of a misdemeanor, and upon conviction thereof shall be punished by imprisonment for not exceeding one year, or by a fine of not less than one hundred dollars nor more than one thousand dollars, or both, in the discretion of the court.

THE LIBRARY OF CONGRESS
SERIAL RECORD
JUN 28 1949
Copy

PUBLISHERS' NOTE

The information in this Directory is gathered by an actual canvass and is compiled in a way to insure maximum accuracy.

The publishers cannot and do not guarantee the correctness of all information furnished them nor the complete absence of errors or omissions, hence no responsibility for same can be or is assumed.

The publishers earnestly request the bringing to their attention of any inaccuracy so that it may be corrected in the next edition of the directory.

R. L. Polk & Co., Inc., Publishers

RECEIVED
JUN-3 1949
COPYRIGHT OFFICE
©CIA 118376

GENERAL INDEX

	Page
Abbreviations	20
Alphabetical List of Names	21
Apartment Buildings	482
Banks and Trust Companies	486
Borough Officers	
Bridgeport	17
Norristown	16
Bridgeport Street Guide	679
Buildings—Office and Public	490
Bus and Coach Lines	491
Buyers' Guide	opposite 480
Cemeteries	492
Churches	492
Classified Business Directory	481
Clergymen	494
Clubs	496
Convents	499
County Government	18
Federal Government	18
Halls	510
Homes and Asylums	511
Hospitals and Dispensaries	511
Index to Advertisers	4
Libraries	518
Miscellaneous Information	8
Newspapers	523
Organizations	525
Parks and Playgrounds	529
Post Office	18
Railroads	533
Schools—Parochial	539
Schools—Public	539
Schools, Colleges and Academies	539
State Government	19
Statistical Review	8
Street and Avenue Guide	549
United States Postal Information	680

INDEX TO ADVERTISERS

PAGE NUMBERS BELOW REFER TO THE BUYERS' GUIDE SECTION, THE YELLOW PAGES

		PAGE
Alan Wood Steel Company, Coke and Chemical Div	right side lines and	20
	right top lines and	56
Asko Sullivan	back cover and	35
Automatic Heating Service Co	back cover and	28
Batdorf Frank	left side lines and	18
Bateman H & Sons	right side lines and	8
Biscotte Tony	right side lines and	23
Block B E & Bros Inc	right side lines and	48
Bove Frank H		33
Boyd Funeral Home The	left side lines and	2
Brady Ray T Motor Co		9
Bridgeport National Bank	left top lines and	2
Brogan John E		27
Brooks Vernon E	left top lines and	52
Brown Clayton L	right top lines and	24
Buler Highley	left top lines and	52
Carr Jas J		6
Carver Henry O	left top lines and	22
Chatlin's	right side lines and	57
Checker Cab of Norristown	front stencil, left top lines and	13
Chicco Beverage Co	back bone and	49
Cloud J Fenton		55
Cornog Havard G	left top lines and	53
Corson John J		58
Cressman Roy H		42
Dale's Jewelers Inc	back cover and	34
Daub Lloyd H Inc	left side lines and	6
Dependable Autos	right side lines and	38
Detwiler Lewis C		30
Dillon Funeral Home		19
Doran Wm F	ribbon marker and	31
Dunaway Homer K	left side lines and	29
English Alice Florist	left side lines and	55
Farrington Gilbert J jr	left side lines and	60
Feder's Inc	A and	46
Feldman D M Inc	right side lines and 8 and	57
Florigs Spring Shop	back cover and	36
Focht William H		40
Fox Henry I jr	left side lines and	37
Frederick L Earl		48
General Plumbing & Heating Supply Co of Norriston	left top lines and	27
Girvan Linoleum Shop	left side lines and	33
Goldenburgs		45
Grater-Bodey Co		55
Green Charles A	right top lines and	47
Gress Jay Inc	right top lines and	47
Grisdale & Riley		24
Hogan Wm J	right top lines and	53
Johnson Daniel S	left side lines and	21
Kershner Lloyd F Inc		7
Keystone Automobile Club	front cover, right top lines, 18, 29 and	45
Kneas W H Lumber Co Inc	right side lines and	55
Kohl and Barrett		Z
Koons Welding & Mfg Plant	right top lines and	54
Kratz Lyman A		48
Ladov Morris Dr		41
Lanz Jewelry Co Inc	back cover and	39
Lenhardt Elgin H		21
Levengood Dairy Farms	front cover and	50
Linderman R D Co		

		PAGE
London Motors Inc	front cover and	3
M & D Cleaners	back cover and	16
Mann Charles W Motor Co	front cover and	4
March Paul K jr	left side lines and	21
March's I F Sons	front cover, right top lines and	44
Markley Motors Inc		6
Mathieu Henry W	front cover and	51
McCoy's Music & Electric Co	front cover and	26
Metlform Co	left side line and	37
Mirabile Beverage Distributor	back cover and	14
Moles' Florist Shop	left top lines and	29
Montgomery Bros Auto Radiator Co	left side lines and	8
Montgomery Electrical Supply Co	left top lines and	27
Montgomery National Bank The	bottom edge and	10
Montgomery Trust Company	top edge and	11
Morris Jewelers		42
Morris Robert Agencies The	right top lines and	40
Mowday Funeral Home	left top lines and	32
Musselman William S	back cover and	25
Myers Drug Store	right side lines and	24
Myers Motor Co Inc		6
Nelson Dairies Inc		22
Nocton Gerald R	left top lines and	40
Norris Laundry Co		43
Norris Lumber Co	right side lines and	46
Norristown Federal Savings & Loan Assn	right side lines and	57
Norristown Motors Inc	front cover and	5
Norristown-Penn Trust Company	right top lines and	12
Norristown Times Herald The		B
Oberholtzer Earle M		56
Panczak Michael S	left side lines and	47
Parsly Bros & Co	left top lines and	41
Peoples Cleaners & Dyers	right top lines and	18
Philadelphia Electric Company	right side lines	
Rawn Garage		7
Roberts J Donald	right side lines and	56
Rogers Jewelry Co	right side lines and	42
Schafer's Dry Cleaners	insert at Street Section, left side lines and	17
Schall Coal Co The	right side lines and	19
Schantz Elmer R Inc		59
Schiele Charles H jr	left side lines and	15
Shannon Coal Co	left side lines and	19
Skelly Daniel A	left top lines and	54
Snyder Robert J	right side lines and	43
Solomon A G Co		19
Steele Lyburn H	right side lines and	56
Stephens S B	right side lines and	58
Stimmler James A	right side lines and	47
Tawney Anne	left side lines and	60
Thomas Byron L		48
Union Mutual Insurance Co	right top lines	
Valley Forge Hotel	right side lines and	38
Vets Beverage Co	left side lines and	15
Wirz Alcide L		43
Wood Walter D	right side lines and	7
Yost D M Co	right top lines and	22

INTRODUCTION

R. L. POLK & CO., Inc., publishers of more than 800 city, county, state and national Directories, present to subscribers and the general public, this, the 1949 edition of Boyd's Norristown Directory, which also includes Bridgeport and Jeffersonville.

Confidence in the growth of Norristown's industry, population and wealth, and in the advancement of its civic and social activities, will be maintained as sections of this Directory are consulted, for the Directory is a mirror truly reflecting Norristown to the world.

The enviable position occupied by R. L. POLK & CO.'S Directories in the estimation of the public throughout the country, has been established by rendering the best in Directory service. With an unrivaled organization, and having had the courteous and hearty cooperation of the business and professional men and residents, the publishers feel that the result of their labors will meet with the approval of every user, and that the Norristown Directory will fulfill its mission as a source of authentic information pertaining to the community.

Five Major Departments

The five major departments are arranged in the following order:—

THE MISCELLANEOUS DEPARTMENT, pages 8 to 19, on white paper presents lists of borough, county, state and federal officials; post office Directory; statistical review; historical sketch; and manufacturing, trade and civic surveys.

THE ALPHABETICAL LIST OF NAMES of residents and business and professional concerns is included in pages 21 to 478, on white paper. This is the only record in existence that aims to show the name, marital status, occupation and address of each adult resident of Norristown and vicinity, and the name, official personnel, nature and address of each firm and corporation.

THE BUYERS' GUIDE, beginning opposite page 480 and separately paged from 1 to 60, on tinted paper, contains the advertisements of leading manufacturing, business and professional interests of Norristown and vicinity. The advertisements are indexed under headings descriptive of the business represented. This is reference advertising at its best, and merits a survey by all buyers eager to familiarize themselves with sources of supply. In a progressive community like Norristown, the necessity of having this kind of information immediately available is obvious. General appreciation of this fact is evidenced by the many reference users of this Directory service.

THE CLASSIFIED BUSINESS DIRECTORY is included in pages 481 to 547, on yellow paper. This department lists the names of all business and professional concerns in alphabetical order under appropriate headings. This feature constitutes an invaluable and indispensable catalog of the numerous interests of the community. The Directory is the common intermediary between buyer and seller. As such it plays an important part in the daily activities of the commercial and professional world. More buyers and sellers meet through the Classified Business Directory than through any other medium.

The DIRECTORY OF HOUSEHOLDERS, INCLUDING STREET AND AVENUE GUIDE, on pink paper, covers pages 549 to 678. In this section the names of the streets are arranged in alphabetical order; the numbers of the residences and business concerns are arranged in numerical order under the name of each street, and the names of the householders and concerns are placed opposite the numbers. The names of the intersecting streets appear at their respective crossing points on each street. Special features of this section are the designation of tenant owned homes, the designation of the population of each house, and the listing of telephone numbers.

Community Publicity

The Directory reflects the achievements and ambitions of the community, depicting in unbiased terms what it has to offer as a place of residence, as a business location, as a manufacturing site and as an educational center. To broadcast this information, the publishers have placed copies of this issue of the Directory in Directory Libraries, where they are readily available for free public reference, and serve as perpetual and reliable advertisements of Norristown and vicinity.

The Norristown Directory Library

Through the courtesy of the publishers of the Norristown Directory a Directory Library is maintained in the offices of the Norristown Chamber of Commerce, for free reference by the general public. This is one of more than 500 Directory Libraries installed in the chief cities of the U. S. and Canada by members of the Association of North American Directory Publishers, under whose supervision the system is operated.

The publishers appreciatively acknowledge the recognition by those progressive business and professional men who have demonstrated their confidence in the Directory as an advertising medium, with assurance that it will bring a commensurate return.

R. L. POLK & CO., Inc.
Publishers.

NORRISTOWN

"GATEWAY TO VALLEY FORGE"

Compiled and Edited by Norristown Chamber of Commerce

Statistical Review
(Statistics apply to Norristown proper, unless otherwise stated)

Form of Government: Borough, the largest independent Borough in the United States.

Population: (1940 Census)—Norristown Borough 38,181; Bridgeport Borough 5,904; East Norriton Township 1,948; Plymouth Township 4,380; Upper Merion Township 6,143; West Norriton Township 3,016; Total Norristown and adjoining subdivisions 59,572. Native white 49,939; foreign born white, 6,474; Negro 3,140; other races, 19. Among foreign born, Italian race predominates. Estimated population (1944) of Norristown and adjoining subdivisions, based on distribution of Ration Book No. 4, 62,160.

Area: 3.56 square miles (2,280 acres).

Altitude: 142.5 feet above sea level.

Climate: Mean annual temperature 53.5 degrees F.; normal annual precipitation, 41 inches.

Hotels: 4, with total of 346 rooms.

Dwelling Units: (1948) Norristown 8,760; Bridgeport 1,286; East Norriton 658; Plymouth 1,000; Upper Merion 1,497; West Norriton 1,004. Total 14,205

Building Construction: (Norristown, Bridgeport and Plymouth and West Norriton Townships):

	Permits issued	Value of Work
1944	782	$ 738,708
1945	698	728,814
1946	1210	3,194,828
1947	1395	5,770,320

Postal Receipts: 1944, $334,588.49; 1945, $334,377.61; 1946, $328,238.88; 1947, $352,896.97

Active Relief Cases: (Norristown, Bridgeport, East and West Norriton, Plymouth and Upper Merion Townships); As of December, 1938, 1,109; December, 1942, 455; December, 1946, 525; December, 1947, 590

Hospitals: 3, with total of 389 beds. State Hospital caring for 4,409 mental patients, (November, 1948)

Taxes: Assessed valuation, real estate, 1947, Norristown, $23,000,000; Bridgeport, $3,360,720. Tax rates (per $1,000 of assessed value):

	1945	1946	1948
Norristown Borough	$14.50	$14.50	$14.50
Norristown School District	23.00	27.50	30.50
Bridgeport Borough	19.00	19.00	20.00
Bridgeport School District	21.00	23.00	26.00
County	1.00	1.00	1.00
Institution District	.50	.50	.50
Total—Norristown	39.00	43.50	47.00
Total—Bridgeport	41.50	43.50	48.00

Bonded Debt Outstanding:

	July, 1942	Dec., 1946	Dec., 1947
Norristown Borough	$ 473,000	$350,000	$342,000
Norristown School District	1,260,000	825,000	885,000
Bridgeport Borough	233,000	188,000	172,000
Bridgeport School District	127,500	97,500	78,500

Financial Facts: 5 banks (Norristown and Bridgeport).

	Dec., 31, 1941	Nov., 1, 1948
Deposits	$28,872,236.08	$58,535,197.54
Resources	35,541,176.28	66,236,891.01
Trust Funds	37,613,308.48	38,461,752.11

	Year 1941	Year 1947
Clearings	$ 28,144,609.11	$ 67,523,523.00
Individual	156,534,726.45	304,864,211.00

12 building and loan associations in Norristown area have total assets (1948) of $7,895,684.24.

Telephones in Service: Norristown Exchange (Aug. 31, 1948) 17,583 stations with 8,194 lines.

Automobile Registrations: (1945) Passenger 7,723; Commercial, 1,463.

Railroads: (All electrified) Daily trains: Lehigh Valley Transit, 50; Pennsylvania, 33; Philadelphia & Western, 125; Reading, 87.

Buses: Reading Transportation Co., traversing Schuylkill Valley; Auch Interborough Transit Co. to Philadelphia; Schuylkill Valley Lines operates a comprehensive system covering entire Norristown suburban area.

Highways: U. S. Route 422 (Benjamin Franklin Highway); U. S., 202, through North and South Route, intersects U. S. Routes 1, 30, 422, 309 and 611, all within 25 miles of Norristown; State Routes 23, 123, 73 and 363 traverse suburban communities.

Airport: (Norristown Area) 2, privately owned.

Streets and Sewers: 48 miles of streets, with 46 miles paved; 10¾ miles storm sewers; 36½ miles sanitary sewers. Sewage treatment plant has capacity of 10,000,000 gallons daily; average volume handled, 3,800,000 gallons daily.

Water Supply: Reservoir capacity, 20,000,000 gallons; daily average consumption, 6,000,000 gallons; water mains, 65 miles.

Fire Department: 17 paid men, with 5 stations and 22 pieces of motorized apparatus. Chief's car equipped with 2-way radio. Value of fire department property, not including buildings, $157,638. Average annual fire loss for 10-year period (1938 to 1947), Buildings, $18,020.04; Contents $23,103.92. Total $41,122.96.

Police Departments: 38 men with 1 station and 5 pieces of motor equipment, all equipped with 2-way radio.

Newspapers: 1, Daily.

Churches: (Norristown Area) 64, representing 22 denominations.

Schools: Norristown, 9 public; including 1 senior high; 2 junior high, 6 elementary; total enrollment (Oct., 1948) 4,665 pupils. 3 parochial schools, with enrollment (Oct., 1948) of 1,356, 3 private with total enrollment (Oct., 1948) of 368 pupils. Bridgeport, 4 public, including 1 high and 3 elementary; total enrollment 800. 2 parochial, with enrollment (Dec., 1946) of 500 pupils.

Public Library: Founded in 1796; approximately 13,049 volumes.

Parks: 1, of 90 acres. Public Square four-fifths of an acre in area.

Radio Station: 1, 500 watts, 11/10 K. C.

Amusements: High School Stadium seats 7,500 persons; 3 high school auditoriums, with total seating capacity of 3,940 persons; 5 motion picture theatres, with total seating capacity of 6,100 persons. Golf courses (Norristown area); 2 private; 2 open to public.

Service Clubs: 10, including 8 men's and 2 women's.

Community Chest: including 15 participating agencies.

Trade Area: Retail area of approximately 220 square miles, has a population of 150,000 persons. Of these, 100,000 live within 5 miles of municipal center.

RETAIL AND WHOLESALE TRADE (1940 Census)

	No. of Establishments	Sales or Receipts	Employes' Payroll
Retail Trade			
Norristown	642	$16,922,000	$1,878,000
Bridgeport	85	1,080,000	71,000
Wholesale Trade			
Norristown	41	5,348,000	350,000
Bridgeport	3	1,015,000	44,000
Service Establishments			
Norristown	253	1,269,000	347,000
Bridgeport	28	76,000	12,000

Industry: (Norristown Area): Chief industry is manufacturing, well diversified. In 1947, 69 establishments in Norristown proper, employing 5,497 persons, with an annual payroll of $12,282,100, and invested capital of $17,004,400, manufactured products valued at $44,287,100.

In the same year, 40 establishments in Bridgeport proper and the townships of East Norriton, Plymouth, Upper Merion and West Norriton, employing 8,783 persons, with an annual payroll of $18,305,010, and invested capital of $23,577,875, manufactured products valued at $77,259,120.

Total for Norristown Area: Establishments, 109; employees, 14,280, annual payroll, $30,587,110; invested capital, $40,582,275; value of products, $121,546,220.

Principal manufactured products in the Norristown area: Asbestos, beverages, boilers, bolts, boxes (paper and wood), bread, bricks, cement, chemicals, chutes, cloth, clothing, coke, concrete blocks, concrete pipe, confectionery, dessert specialties, drugs, fabricated steel, fibre, fire-proofed materials, flags, flavoring extracts, furniture, games, hoppers, hosiery, ice cream insulation, knit goods, knitting machinery, lime, macaroni, machinery, magnesia products, mattresses, medicines, millwork, mine equipment, ornamental iron, oxygen, paper, paving materials, pig iron, plastics, plates (steel), powder (face), pretzels, radiators, refractories, rivets, roofing materials, rugs, sand, screws, sheet metal products, shirts, slag products, sleeving, stacks, stone, tanks (steel and wood), tar products, toys, tubing, water coolers, wire products, woodworking machinery, woolens, yarns.

In the entire county of Montgomery, in 1947, 613 establishments, employing 60,036 persons, with an annual payroll of $160,422,100, and invested capital of $164,907,900, manufactured products valued at $559,648,500.

THE COUNTY OF MONTGOMERY

Less than 300 years ago, the territory which now forms Montgomery County was the home of the Lenni Lenape, a branch of the Delaware Tribe of Indians. The first settlements of white men were made in 1682 by English and Welsh. In the early 1700's, the German immigration brought many settlers. Later came the Swedes and the Scotch-Irish.

There are 62 political sub-divisions in the County—8 first class townships, 30 second class townships and 24 boroughs.

One-sixth of the entire population of the United States is contained within 100 miles of Norristown, the County Seat.

Montgomery is one of the five Counties of the Third Class of Pennsylvania. In tax rates on real estate, Montgomery has a much lower rate than any other third class County. No other County in the State has a lower rate.

The assessed valuation of real estate in Montgomery County is $322,111,395 for 1948.

Since 1937 the County has had no bonded indebtedness, with the result that no funds are required for payment of interest and principal on bonded debt. This policy has made possible the low tax rate which residents of the County now enjoy.

The County owns and maintains 82 miles of improved highways and 149 bridges. The Pennsylvania Department of Highways maintains 806 miles of main highways.

The first turnpike road built in Pennsylvania, the Lancaster Pike, runs through the County. Here, in 1792-93, the road-building method of the Scotchman, John L. MacAddam, known as macadamizing, was used for the first time in America.

Industrially, Montgomery County has played an important role ever since the discovery of a great limestone belt running through it. As early as the 1690's, kilns were built to make lime, an industry still operating in the County. Later marble was quarried in large quantities along this limestone belt. For many years the marble quarries of the County were the principal ones in Pennsylvania.

Industrial development of the County has centered along the Schuylkill River. Steel mills and heavy manufacturing industries are located in Norristown, Bridgeport, Conshohocken, Royersford and Pottstown.

The Montgomery County prison is one of the few throughout the entire country approved by the Federal government for confinement of Federal prisoners.

Montgomery is the only County in the Commonwealth of Pennsylvania which has its own flag, authorized by enactment of the Legislature. The County colors, maroon and Quaker gray, were first unfurled September 10, 1934, on the 150th anniversary of the formation of the County.

Montgomery County is unique in that it combines large suburban areas with farming sections and localized industrial developments. In the suburban sections, municipal services provided are the equal of those in most large cities.

THE BOROUGH OF NORRISTOWN

The founding of Norristown and its history are coincident with that of the state of Pennsylvania and the nation. The names of some of its streets, families and surrounding communities indicate that the first settlers were Dutch, German, Swedish, Welsh and English, many of the last named nationality being Quakers. Descendants of some of the early settlers remain in this vicinity.

HISTORY

In 1616, Captain Hendrickson, sailing up the Delaware River, discovered a hitherto unknown river, which was given the name of Schuilen Kil, meaning "Hidden River". On the banks of this river, now the Schuylkill, lies Norristown.

The land embracing the present Norristown was conveyed to William Penn, on March 4, 1681, by Charles II in settlement of 16,000 pounds due the father of William Penn.

On October 2, 1704, William Penn gave to his son, William Jr., the tract known at that time as the "Manor of William Stadt", containing 7,482 acres, from which the whole of the present Borough of Norristown has been taken. Penn, Jr., just five days later, sold the tract to Isaac Norris and Col. William Trent for 850 pounds. On January 11, 1712, Col. Trent, the founder of Trenton, N. J., sold his holdings to Norris for 500 pounds.

In 1730, by decree of the Court of Quarter Sessions of Philadelphia County, the "Manor" was erected into a Township.

Isaac Norris, a member of the Society of Friends, was born in London, England, July 26, 1671. He immigrated to Jamaica in 1678 and came to Philadelphia in 1692. He became a member of the Assembly, a Justice of Philadelphia County and a member of the Governor's Council. At his death in June, 1735, he was Chief Justice of the Province. He never lived in Norristown or the immediate vicinity, and the naming of the settlement for him was undoubtedly due to his public activity and ownership of the land.

When Isaac Norris died, he left a large part of his estate to his son, Charles, and the latter, dying, left his estate to his wife. To settle the estate of Charles Norris, his widow, in 1771, offered at public auction 543 acres of what is now the center of Norristown, then known as the "Norris Plantation" or "Norrington". The price received was 4,270 pounds. Later it was sold for 4,600 pounds to John Bull, who on October 30, 1776, sold all his holdings, except about 55 acres, for 6,000 pounds to Doctor William Smith, Provost of the College and Academy of Philadelphia, which institution later became the University of Pennsylvania.

Originally, Norristown was in Philadelphia County. Montgomery County was erected September 10th, 1784.

The College and Academy of Philadelphia having acquired the Norris farm in 1776, the school and Dr. Smith, as the Revolution developed, were suspected of disloyalty, and the Pennsylvania Assembly revoked the school's charter, at the same time creating a new school called the University of Pennsylvania. All rights and property of the old school were transferred to the new University. Thus, when Montgomery County was erected, the University owned the region where it had been decided to locate the county seat, which was named The Town of Norris, in honor of Isaac Norris.

In 1791, the University sold its holdings bordering the Town of Norris, 484 acres, including Barbadoes Island in the River, to William Moore Smith, the son of Dr. Smith, and he disposed of it in 1802 to John Markley, who then began the development of the region.

On March 31st, 1812, the Town of Norris became incorporated as a Borough and changed its name to Norristown. The first election was held at the Court House and General Francis Swaine became the first

Burgess and President of Council. Under the deed of 1784, ownership of the site of the court house and prison remained vested in the commissioners appointed to organize the county. March 23, 1835, Levi Pawling gave a deed transferring ownership to the Burgess and the Town Council of Norristown. Neither the deed of 1835, nor the deed of 1784 covered the major part of the Public Square but only the prison and court house tract, the court house being then on the north corner of what is now the public square. No deed whatever is on record for the Public Square, but in the deeds covering the court house the land is described as bordering "a Public Square to remain open forever".

After the old court house was demolished, a controversy developed between the county commissioners and Town Council as to ownership of the Square. Seeing that under the deed of 1835 Council might claim not only the Square but also the court house, the county commissioners in 1856 obtained a deed from the trustees of the University of Pennsylvania making the commissioners the owners of the court house site. Town Council then took possession of the Square. No attempt has ever been made to obtain a decision of court as to whether the deed of 1856 legally superseded Levi Pawling's deed of 1835.

GROWTH

In 1784 the "Town of Norris" had an area of 28 acres, and less than 100 inhabitants. Besides the county buildings, it had two stores, three taverns, a schoolhouse and about 20 dwellings, most of them log houses.

When incorporated in 1812, Norristown's area was 520 acres, with about 500 inhabitants. By 1850 the population had increased to 6,024, and the houses to 1,000.

In 1853, new territory was added, enlarging the borough to its present area. Main Street, the principal business thoroughfare of the Borough, is a development from an Indian trail, which is now a portion of the County and State highway systems. The street was originally called "Egypt Road". and this name is still visible on the corners of some of the older Main Street buildings.

The growth of Norristown from the very beginning to the present day has shown no mushroom characteristics. This applies to its commercial, industrial and financial institutions. These have multiplied steadily, substantially and permanently. The increase in population has been steady from year to year, as is best indicated by the figures of successive Censuses:

1820	827	1890	19,791
1830	1,039	1900	22,265
1840	2,937	1910	27,875
1850	6,024	1920	32,319
1860	8,848	1930	35,853
1870	10,753	1940	38,181
1880	13,063		

The industries of Norristown are well balanced and diversified, so that there have been few, if any, periods of general unemployment.

The following Norristown business concerns have been in operation for more than 100 years:

Eagle Works. Established in 1839. Now the Hilyard Company.

Washington Woolen Mills. Established in 1840. Now the George W. Watt Woolen Company.

Bank of Montgomery County. Chartered March 21, 1814. Stock books opened July 24, 1815. First Directors elected October 14, 1815. Was only bank in the County until 1857. Now the Montgomery National Bank.

Jamison's Cotton Mill. Established in 1828 or 1829. Now E. & L. Bry Co.

Norristown Insurance Co. Incorporated March 11, 1834. Now the Norristown Water Company.

Norristown Gazette. Founded in 1799 by David Sower. First issue June 14, 1799. Name changed in 1800 to Norristown Herald. Now the Norristown Times-Herald.

James Lees and Sons Company. Established in 1846.

The Norristown area is well supplied with most types of labor including workers of the semi-skilled and apprentice types and a considerable supply of hosiery workers, clothing workers, iron workers, skilled machine operators and especially labor in the building trades. Common labor in all classes is plentiful throughout the area.

POWER AND FUEL

Electric light and power are available at unusually attractive rates being near one of the largest substations in the world at Plymouth Meeting with a 252,000 kilowatt capacity. Also at Norristown is the Barbadoes Station with a capacity of 40,000 kilowatts.

Gas is supplied through high pressure transmission mains. This manufactured gas is available at various specific pressures with rates comparing favorably with those of other cities in the East and with a particularly attractive rate for industrial uses.

Soft coal from the Pennsylvania, Maryland and West Virginia coal fields can be obtained in the Norristown area at rates which are particularly favorable. For hard coal, this section enjoys the benefits of the nearby Schuylkill anthracite region from which coal is shipped direct. The natural resources of the area are cement-bearing rock, trap rock and limestone.

SPECIAL NORRISTOWN FACTS

Norristown is the logical center of the agricultural and industrial life of the County, which embraces an area of 484 square miles, with a population in 1946 of over 311,000.

It is the county seat of Montgomery County, which pays all of its expenses of maintenance and operation out of current income.

Norristown has unequalled fire protection, its insurance rating being the best in the country.

The soundness of its financial institutions is indicated by the fact that Norristown has never had a bank failure.

Despite the trend of recent years toward higher and higher taxation, Borough Council, without curtailing the municipal services, has reduced the Borough tax rate from 15 mills in 1939 to 14½ mills in 1946.

With an assessed valuation of $22,794,450 and a tax rate of $14.50 for $1,000 for municipal purposes, Norristown's tax duplicate for 1946 will be $330,519. Based on its population of 38,181, this represents a per capita tax levy of $8.92. Although qualified for charter as a City, Norristown remains a Borough, the largest independent Borough in the United States.

In its principal park, "Elmwood"—recently increased from 67 to 90 acres—the municipality maintains a zoological garden, tennis courts, baseball diamonds, band shell, pools and other recreational facilities.

Travel time from Norristown: Washington, 3½ hours; New York City or the Pocono Mountains, 2½ hours; Atlantic City, 2 hours; Philadelphia, 30 minutes; Valley Forge, 20 minutes.

The following institutions of higher learning are all within 12 miles of Norristown: Bryn Mawr College, at Bryn Mawr; Haverford College, at Haverford; Ursinus College, at Collegeville; Beaver College, at Jenkintown; Villa Nova College, at Villa Nova; Rosemont College, at Rosemont.

POINTS OF INTEREST

While no battles were fought on the present site of Norristown, both contending forces of the Revolution marched over its soil. Memorials of glory are the surrounding heritage of Norristown. In one direction is Independence Hall; in another Valley Forge. Washington, Lafayette, the Muhlenbergs, Anthony Wayne, Rittenhouse Audubon, Lydia Darrah, Hancock, Hartranft, Hovenden—these are honored names inseparably associated with the environment.

VALLEY FORGE

Norristown is truly the "Gateway to Valley Forge". This historic shrine, seven miles west of Norristown, is notable as the site of the encampment of General George Washington and his Continental Army from December 19, 1777, to June 19, 1778. Owned and administered by the Commonwealth of Pennsylvania through the Valley Forge Park Commission, the reservation now embraces 2,010 acres.

The Valley Forge Park Commission was created by Act of the General Assembly "for the purpose of perpetuating and preserving the site, to restore it as nearly as possible in its original condition as a military camp, and maintain it forever as a public place or park".

The encampment area received its name from an iron mill or forge along the Valley Creek, built not later than 1751. The plant was not a forge in the sense of a smithy, but a mill in which, by the old-time refining process, pig iron was changed to wrought iron and shaped for varied commercial uses. The forge site lies in the ravine between Mt. Joy and Mt. Misery. Known at first as the Mt. Joy Forge, it became designated as the Valley Forge before the Revolution, and the nearby village and adjacent area continue to bear this name.

The original forge, then an important munitions plant for the American fighting forces, was burned about September 23, 1777 by British mercenaries, the Hessian soldiers under the Hessian General Knyphausen, during a raid nearly three months before the Americans under Washington encamped there. During this raid, the British Army under General Howe camped for three days on the exact site at Valley Forge later to be the scene of Washington's winter encampment.

The ruins of the original Valley Forge iron mill were found under twelve feet of creek silt in 1929 by the Park Superintendent. The larger sections of the forge and bloomery are still in their original position, just as they were left when fired by the British. The Commission plans

to restore the old forge plant, so that present and future generations may see the crude methods by which the early Pennsylvania "ironmasters" produced iron for commercial uses.

The Park area contains the original headquarters residence of Washington; his carriage house—now a museum of Valley Forge relics; a school house built in 1705 by Letitia Penn Aubrey, daughter of William Penn; the quarters of General James M. Varnum; the Commissary headquarters; three original forts, and several miles of the original entrenchments, as well as redoubts, redans and lunettes and the Grand Parade, where von Steuben drilled the tattered, unskilled soldiers.

Also of interest to visitors are many other Revolutionary relics and splendid picnic grounds with fireplaces and tourist camps. Here, too, is the famous Washington Memorial Chapel and its adjoining museum of American history. Guide service is available and uniformed guards are in attendance. Even under recent wartime restrictions, more than 750,000 visitors, were attracted annually to Valley Forge. In normal times the number is more than 2,000,000. Half of this number come during May, when the flowering dogwood trees are in bloom. Of this remarkable display, Harry Emerson Wildes, in his book "Valley Forge", says: "Each year in May, on Dogwood Sunday, the display of blooming trees now holds the interest of a nation. No other floral offering, not even the magnificent Japanese cherry blossoms of the Washington Tidal Basin, draws so large a throng".

It is most appropiate that Adolf Muller, an immigrant to America from Germany's Black Forest, who, during his residence in Norristown, achieved national prominence by his successful effort to popularize the distinctly American White-flowered Dogwood, is buried at Valley Forge.

Within a few miles of Valley Forge Park stands Valley Forge General Hospital, dedicated to restoring the health and physique of casualties of World War II—a sobering reminder of the connection between the Valley Forge of Revolutionary times and the America of today.

AUDUBON

Home of John Penn, grandson of William Penn, and the last Colonial Governor of Pennsylvania. This community located five miles west of Norristown, was also the first American home of John James Audubon, famed ornithologist.

AUGUSTUS LUTHERAN CHURCH

The oldest Lutheran Church building in America. Built in 1743 by Henry Melchoir Muhlenberg, this church is just off Ridge Pike, at Trappe, nine miles west of Norristown. General Peter Muhlenberg, Colonial soldier and statesman is buried in the historic church yard.

GENERAL ANDREW PORTER'S HOUSE

Built in 1787, this Norristown home was the birthplace of his three sons, David R. Porter, later Governor of Pennsylvania, George B. Porter, later Governor of Michigan and James U. Porter, who became Secretary of War under President Tyler. The stone building, still standing, is now the Fornance homestead and is located off Airy Street near the West Borough line.

MONTGOMERY COUNTY HISTORICAL SOCIETY

Historical Hall, 18 East Penn Street, Norristown, houses interesting exhibits and is free to the public.

OLD CHRIST SWEDE'S CHURCH

The present edifice was built early in the 19th Century. The Church was organized over 200 years ago.

RITTENHOUSE HOME

A few miles north of Norristown on the Germantown Pike, east of Fairview Village, is the site of the former home of David Rittenhouse, celebrated astronomer and mathematician of the 18th century.

UNDERGROUND SLAVE STATION

Barn on the Hovenden property, Germantown and Butler Pikes, Plymouth Meeting, east of Norristown, covers what was once an underground slave station.

SWEDE'S FORD

Important crossing of Schuylkill River in Colonial times. This crossing was used by the Continental Army in December, 1777, on its way to the winter encampment at Valley Forge.

PUBLIC SQUARE

This plot of ground dedicated to the Town of Norris by the University of Pennsylvania, to be kept open forever as a public park. In this Square is one of the stones erected by David Rittenhouse, Colonial astronomer, to mark the true north and south line, which line was used to determine the boundary between Pennsylvania and Maryland.

PERSONALITIES

WINFIELD SCOTT HANCOCK—"Hancock the Superb"—a major-general of the Civil War, was born in Norristown. General Hancock was a candidate for the Presidency in 1880, but was defeated by James A. Garfield. His burial place is not far from the place where he was born.

JOHN F. HARTRANFT—another son of Norristown, was chosen to lead the volunteers from his native town in the Civil War. He passed from one rank to another until he became a major-general. Later, he served six years as Governor of the State.

SURGEON GENERAL LOUIS W. READ—Civil War surgeon. His home still stands on East Main Street, below Green. General Read saved the life of General Hancock, wounded at Gettysburg, by extracting the bullet and part of the pommel of the saddle which had been carried into the wound.

BOYD'S NORRISTOWN DIRECTORY 1949

Copyright, 1949, by R. L. Polk & Co., Inc.

Miscellaneous Information

For information not found in this department see regular Alphabetical Section or under proper headings in the Classified Business Directory

GOVERNMENT

BOROUGH

Borough Hall, 43 E Airy

Officers

Burgess—Wm A March
President of Council—Michl N Ciccarone
Secretary—William S Bowen
Treasurer—Oscar T Rahn
Solicitor—Russell J Brownback
Engineer—Harry C Rothrock
Building Inspector—Walter B Wagenhurst
Tax Collector—Wm A Steinbach
Chief of Police—Robert E Reilly
Auditors—Thos F Doran, John A Rhoads, G LaRue Gross
Board of Health—Dr Willis R Roberts jr, pres; J Cleve Cassel, sec and health officer; Jos B Thomas, Paul A Potts, R Ronald Dettra, Dr **Jos L Barthold, members; Jesse M Jones, sanitary inspector; Chas C** Carn, plumbing inspector
Fire Chief—Miles A Riley
Fire Marshal—Ferdinand J Redmond

Councilmen

First Ward—Frank R Stead
Second Ward—Theo R Heffner
Third Ward—T Lewis Lloyd
Fourth Ward—Harry J Deputy
Fifth Ward—Paul Santangelo
Sixth Ward—Wm S Musselman
Seventh Ward—Chas R Harner
Eighth Ward—Wm D Clarke jr
Ninth Ward—Michl N Ciccarone
Tenth Ward—Chas Deem
Eleventh Ward—Wm I Walker
Twelfth Ward—John A Heidel
Zoning Commission—John P Foley, chairman; Michl N Ciccarone, Gerald W Rittenhouse, Richd Giannone, Chas Green, members; Wm S Bowen, sec
Board of Adjustment—Lloyd Stickler, chairman; J Raymond Chamberlain, W Earl Seltzer, members

School District of Norristown

Administration Building, Eisenhower Senior High School, Coolidge blvd and Markley

President—H Walton Wood
Vice-President—Vincent Godshall
Secretary—Harold R Kratz
Treasurer—Warren K Oberholtzer
Solicitor—Aaron S Swartz jr
Directors—H Walton Wood, pres; **Vincent Godshall, v-pres; Rev Robert J Gottschall, M Eug Seltzer, Iver Gustafson, Mrs Mabel T Krusen,** Geo W Wood, Robt B Brunner, Laura W Mack
Superintendent of Public Schools—**Ellwood A Geiges**

Location of Schools with Principals

Chain Street and Hartranft—501 Chain cor W Airy; Claire Weber, prin
Joseph K Gotwals—21 E Oak nr DeKalb; E Arlene Hershberger, prin
W S Hancock—1117 Arch corner Spruce; Edith M Kneas, prin
Thomas J Stewart Junior High School—1315 W Marshall corner Forest av; Anna W Chambers, prin
Theodore Roosevelt—1175 Markley cor Sterigere; Edith Y Blakey, prin
Abraham Lincoln—559 Noble near Marshall; Alma G McGinley, prin
James A Welsh—420 Walnut cor Sandy; Katharine M Stiles, prin
Eisenhower Senior High School—Coolidge blvd corner Markley; Emma E Christian, prin
David Rittenhouse Junior High School—105 W Roberts near Locust; Robert B Taylor, prin

BRIDGEPORT GOVERNMENT

BOROUGH

Borough Hall, 65 W 4th corner Mill

Officers

Burgess—Edw G Gear
Council—Anthony Borzillo, pres; Chas Pastorius, James A Turley, Herman Bruno, Albert McCracken, Edw Dunlevy, Danl Eliff, Thos J Burns, Chester Bacon, members.
Secretary—Wm M Mulroy
Treasurer—John B Mulroy
Streets and Roads Commissioner—John Firillo
Borough Inspector—Aloysius J Brady
Sewer Engineer—Geo Mebus
Solicitor—Morris Gerber
Tax Collector—Jas J Kane
Police Dept—Orfio Collurio, chief; Jos Collurio, Jos Daliosio, Bentley J Waters, Thos B Dewan, patrolmen
Fire Department—Albert B Harris, chief
Bridgeport Co No 1—4th and Mill
Goodwill Fire Co—4th and Bush
Justices of the Peace—John A Turley, Patk F Early
Board of Health—Dr Saml Weiss, pres; Aloysius J Brady, sec; Salvatore Coscia, Edw J Griffin, John Kulick, members
Building Inspector—Aloysius J Brady
Plumbing Inspector—Aloysius J Brady
Board of Education, High School bldg, 7th and Ford—John J McGuigan, pres; Geo Harris, Geo Loughlin, v-prests; Jos J Mulroy, sec; R Emmett Hayes, treas; Carmen Falcone, Louis Paschall, members; Charles C Smith, supt

WEST NORRITON TOWNSHIP

Township Office, 14 Orchard Lane

Board of Commissioners—Dr J Wallis Galbreath, pres; Dr Clifton N Jacobs, v-pres; Russell E Crawford, John K Johnson, Geo C Rittenhouse, members; Donald S Harding, sec; Earle M Oberholtzer, treas; Russell J Brownbach, solicitor; Roy C Alloway, Melvin L Carl, J Frank Walker, auditors
Justice of the Peace—Robt Adams
Tax Collector—Earle W Oberholtzer
Building Inspector—Henry P Friend
Sergeant of Police—Ralph K Harner
Special Engineer—Will D Hiltner
Board of Adjustment—Irvin H Campbell, chairman; Frank Koons, members; Donald S Harding, sec
Board of Health—Dr Paul G Atkinson, pres; Chas E Parker, v-pres; G Morton Daller, E Thornton Guest, Danl A Skelly, members; Donald S Harding, sec; Ernest J Zollers, health officer
Plumbing Inspector—Geo T Matz
Board of Education—J Ralph Bosler, pres; Mrs Josephine G Weber, v-pres; Raymond J Middleton, sec; Robt L Evans, treas, Nelson Easton, member
Department of Agriculture—Bureau of Plant Industry—Geo B Sleesman, nursery inspr, 51 E Main rm 51
Dept of Forests & Waters—John W Tyler, dist forester, 1983 W Main (J'ville)
Dept of Public Assistance—Mrs Jennie M Scott, exec dir, 544 DeKalb
Dept of Labor & Industry—Geo H Bennett, referee, 401 Swede

Pennsylvania National Guard Co F 111th Infantry—Capt Geo W **Schlosser, commanding officer, 340 Harding blvd**
State Employment Service—Robt H Meeker, mgr, 24 E Oak

FEDERAL
Capital, Washington, D C
Officers

President—Harry S Truman, of Missouri
Vice-President—Alben W Barkley, of Kentucky
Secretary of State—Dean G Acheson, of Connecticut
Secretary of the Treasury—John W Snyder, of Missouri
Secretary of Defense—Louis A Johnson, of Virginia
Attorney-General—Thos C Clark, of Texas
Postmaster-General—Jesse M Donaldson, of Illinois
Secretary of the Interior—Julius A Krug, of Wisconsin
Secretary of Agriculture—Charles F Brannan, of Colorado
Secretary of Commerce—Charles Sawyer, of Ohio
Secretary of Labor—Maurice J Tobin, of Massachusetts
Comptroller-General—Lindsay C Warren
Comptroller of the Currency—Preston Delano
Treasurer of the United States—Wm A Julian
Director of the Budget—Frank Pace Jr
Director of the Mint—Mrs Nellie T Ross
United States Marshal—W Bruce Matthews
United States Attorney—George M Fay
Commissioner of Education—Earl J McGrath
Commissioner of Patents—Lawrence C Kingsland
Commissioner of Indian Affairs—Wm A Zimmerman jr (acting)
Bureau of Engraving and Printing—Alvin W Hall, director
Bureau of Standards—Edw U Condon, director
Civil Service Commissioners—Harry B Mitchell, pres; Frances Perkins, Arthur S Fleming
Interstate Commerce Commissioners—Clyde B Aitchison, chairman; J Monroe Johnson, Geo M Barnard, Chas D Mahaffie, Carroll Miller, Walter M W Splawn, Wm E Lee, Wm J Patterson, Richd F Mitchell, J Haden Alldredge, John L Rogers
Commissioner of Internal Revenue—Geo J Schoeneman
Commissioner of Immigration and Naturalization—Ugo Carusi
Director of the Census—Jas C Capt
Librarian of Congress—Luther H Evans
Chief of Weather Bureau—Francis W Reichelderfer
Administrator of Veterans' Affairs—Gen Carl R Gray

Local Federal Offices
Post Office and Federal Building, 22-36 E Airy

Postmaster—Mary B Marr
Postal Sub Stations—No 1—400 W Marshall
No 6—1021 W Airy, Fred J Peters clk in chg
Bridgeport Post Office—310 W 4th
Internal Revenue Service—315 Swede rm 200. Patk J Mullen, div **chief**
Civil Service Board, PO Bldg—David Schall, clk
Postal Inspector—Jos J Shaeffer, rm 206 P O bldg
Agricultural and Home Economics Extension Service—rm 209 P O bldg. Raymond G Waltz, county agt
U S Dept of Agriculture Farmers Home Admin—rm 208 P O bldg. Chester P Hoenstine, supvr
U S Social Security Administration Bureau of Old Age & Survivors Insurance—H Conrad Hoover, mgr, rm 205 P O bldg
U S Selective Service System Norristown Local Boards 108 and 109, Davis T Kirk chairman, 108; Thos A Connelly chairman, 109
U S Veterans Administration— 319 DeKalb. Wm R Johnson, contact rep
U S Army and Air Force Recruiting Station—611 Swede. Frank T Wilkins Master Sergeant in charge

COUNTY
(Montgomery County)
Court House, 400 Swede corner E Airy
Officers

President Judge—Harold G Knight
Additional Law Judges—Geo C Corson, Wm F Dannehower jr
Judge of Orphan's Court—J Burnett Holland
District Attorney—E Arnold Forrest
Chief County Detective—David S Ennis
Prothonotary—Earl B Bechtel
Register of Wills—Mrs Mary H Beerer
Marriage License Clerk—Edith B Custer

Sheriff—Saml M Glass
Deputy Sheriff—C Kepler Tyson, chief
Coroner—Winslow J Rushong
Recorder of Deeds—John E Marshall
Clerk of Courts—Louis V Dorp
Treasurer—Saml M Wilson
Commissioners—Fredk C Peters, pres; Raymond K Mensch, Foster C Hillegass
Chief Clerk Commissioners' Office—Wm T Muldrew
Montgomery County Institution District (Under direction of County Commissioners)—Henry P Friend, exec dir; Fred Fluck, supt
Controller—John A Lafore, Jr
Superintendent of Public Schools—Abram M Kulp
Election Board—Calvin W Riggs, chief clk
Court Criers—Oliver N Bergey, Geo R Scott, Jos A Botto, Harry Evans
Warden of Jail—Peter J Reilly
Engineer—C Harold Cressman
Jury Commissioners—Michl J Mullen, Davis T Kirk
County Solicitor—Maxwell Strawbridge
Board of Assessment and Revision of Taxes—J Norman Zendt, chairman; Richd J Refsnyder, sec; Geo H Weidner, chief clk; Chas A Green, W Ivan Simpson, members
Sealer of Weights and Measures—B Harrison Springer, supervisor
Probation Officer—Russell L Richards
Juvenile Probation Officer—Peter J Frascino
Supt of Roads and Bridges—Creston O Cooke
Department of Veterans Affairs—Norman L John, dir
Registration Commission—Composed of the County Commissioners. Kenneth H Hallman, chief clk

COMMONWEALTH
Capital, Harrisburg, Pa
Officers

Governor—Hon James H Duff
Lieutenant Governor—Daniel B Stickler
Secretary to Governor—David R Perry
Secretary of the Commonwealth—Chas M Morrison
Attorney General—Chidsey T McKeen
Auditor General—G Harold Wagner
Secretary of Revenue—David W Harris
Secretary of Internal Affairs—Wm S Livengood jr
Treasurer—Ramsey S Black
Secretary of Banking—D Emmert Brumbaugh
Supt of Public Instruction—Dr Francis B Haas
Adjutant General—Brig Gen Frank A Weber
Secretary of Labor and Industry—Wm H Chestnut
Insurance Commissioner—Jas F Malone jr
Secretary of Agriculture—Miles Horst
Secretary of Mines—Richd Maize
Secretary of Highways—Ray F Smock
Commissioner of State Police—Col Cecil M Wilhelm
Secretary of Forests and Waters—M F Draemel
Secretary of Health—Morris W Viaux
Secretary of Welfare—Charlie R Barber
Commissioner of Fisheries—Chas A French
Secretary Dept of Property and Supplies—Chester M Woolworth
Public Utility Commission—John Siggins jr, chairman; Harold A Scragg, Henry Houck, B Frank Morgal, John B Conly, sec
Workmen's Compensation Board—Wm R Gallagher, sec
Secretary of Senate—G Harold Watkins

Local State Offices

Dept of Revenue—Inheritance Tax, Court House, **Jas D Hynes, chief appraiser and investigator, 400 Swede rm M10**

ABBREVIATIONS

acct .... accountant
adj .... adjuster
adv ..... advertising
agcy .... agency
agrl ... agricultural
agt .... agent
al .... alley
alt ....alteration
Am .... American
appr .... apprentice
apts .... apartments
archt ..... architect
asmblr ... assembler
Assn .. Association
assoc........associate
asst ...... assistant
atndt ..... attendant
atty ...... attorney
aud ....auditor
auto .... automobile
av .... avenue
Δ ....telephone
Bapt .... Baptist
bet .... between
bey .... beyond
bgemn .. baggageman
bkbndr .. bookbinder
bkpr .... bookkeeper
bldg ...... building
bldr .... builder
blk .... block
blksmith ..blacksmith
blrmkr .. boilermaker
blvd ...... boulevard
br .... branch
brklyr ... bricklayer
brkmn .... brakeman
brnr ....burner
CSP ......Christian Science Practitioner
cabtmkr cabinetmaker
capt .... captain
carp ..... carpenter
cash .... cashier
Cath ...... Catholic
Ch .... Church
chauf .... chauffeur
chem .... chemist or chemical
chf .... chief
chkr ...... checker
civ civil
clk .... clerk
clnr .... cleaner
clo .... clothing
collr ..... collector
coml ... commercial
comn ... commission
comnr ..commissioner
compt ..comptometer
condr .... conductor
confr .. confectioner
Cong . Congregational
cons .... consulting
contr .... contractor
cor .... corner
ct .... court
custdn .....custodian
ctr .... cutter
del .... delivery
dep .... deputy
dept .... department
dicta .... dictaphone
dietn ....dietitian
dir ....director
dispr .... dispatcher
dist .... district
distr .... distributor
div .... division
dlr .... dealer
dmnstr ..demonstrator
do ... ditto or same
dr .... drive
drftsmn .. draftsman
drsmkr .. dressmaker
e or E .... East
elec ...... electrical
electn ... electrician
electro .. electrotyper
elev .... elevator
emp ...... employee
eng .... engineer
engr ...... engraver
Episc ..... Episcopal
equip .... equipment
es .... east side
exam ....examiner
exch ..... exchange
exec ....executive
exp .... express
fcty .... factory
Fed .... Federal
flgmn ...... flagman
fnshr ...... finisher
formn ..... foreman
forwn ... forewoman
frt .... freight
ft .... foot
ftr .... fitter
furn ..... furniture
furngs .. furnishings
gdnr ...... gardener
gds .... goods
genl .... general
govt ... government
gro .... grocer
h ...... householder
hairdrsr ..hairdresser
hdqtrs ..headquarters
hdw ..... hardware
Heb .... Hebrew
hlpr .... helper
hngr .... hanger
hosp .... hospital
hsekpr ..housekeeper
Hts .... Heights
implts .. implements
inc ... incorporated
ins ...... insurance
inspr ...... inspector
instr ..... instructor
int rev .... internal revenue
jan .... janitor
jr .... junior
jwlr .... jeweler
kpr .... keeper
lab .... laborer
laby ......laboratory
lbr .... lumber
lieut ......lieutenant
lino .... linotype
litho .. lithographer
lndrs ..... laundress
lndry ...... laundry
ltd .... limited
Luth ..... Lutheran
mach .... machinist
mdse .. merchandise
mech ..... mechanic or mechanical
Met ... Metropolitan
meter rdr.......meter reader
Meth ..... Methodist
mfg ..manufacturing
mfr .. manufacturer
mgr .... manager
mimeo ..mimeograph
mkr .... maker
mkt .... market
mldr .... molder
mlnr ...... milliner
mn .... man
mono ..... monotype
msngr ... messenger
mstr .... master
mtce ... maintenance
mtrmn ... motorman
multi ....multigraph
mus .... music
mut .... mutual
n or N ...... North
Natl ...... National
ne .... northeast
nr .... near
ns.........north side
nw .... northwest
©... property owner
ofc .... office
opp .... opposite
opr .... operator
optom .. optometrist
osteo .... osteopath
pass ..... passenger
pat .... patent
pdlr .... peddler
pharm .. pharmacist
photog ..photographer
phys ..... physician
pk .... park
pkr .... packer
pkwy ..... parkway
pl .... place
plmbr ..... plumber
plshr ...... polisher
plstr ...... plasterer
pntr .... painter
PO ...... postoffice
PS ... Public School
pres ...... president
Presby ..Presbyterian
prfrdr ....proofreader
prin ...... principal
priv ....private
prntr ...... printer
prod ...... produce
prof ...... professor
prop .... proprietor
prsfdr .. press feeder
prsmn .... pressman
prsr ....presser
ptrnmkr patternmaker
pub ..... publishing
publr ..... publisher
purch ... purchasing
r .. resides or rooms
R C..Roman Catholic
rd .... road
RD .. Rural Delivery
real est...real estate
rec .... receiving
recpt .. receptionist
rep .. representative
reprmn .. repairman
restr .... restaurant
ret .... retail
Rev .... Reverend
rm .... room
Ry .... Railway
RyMS .... Railway Mail Service
s or S ..... South
san .... sanitary
Sav ....Savings
sch .... school
se .... southeast
sec .... secretary
sergt ...... sergeant
ship ...... shipping
sht mtl..sheet metal
sls ....sales
smstrs ... seamstress
soc .... society
solr .... solicitor
spl .... special
sq .... square
ss.........south side
sta .... station
sta eng .... stationary engineer
sten ... stenographer
stereo ... stereotyper
stmftr .. steamfitter
str .... setter
stvdr ..... stevedore
supt ..superintendent
supvr .... supervisor
surg ...... surgeon
sw .... southwest
swtchmn...switchman
tab mach .... tabulating machine
tchr ....teacher
tech ......technician
tel .... telephone
teleg ...... telegraph
ter .... terrace
tmkpr ... timekeeper
tmstr ...... teamster
tndr .... tender
trans.. transportation
trav ...... traveling
trnmn .... trainman
treas .... treasurer
tstr .... tester
twp .... township
typ .... typist
undwrtr ..underwriter
Univ .... University
uphol ....upholsterer
US ... United States
USA .... United States Army
USCG .... United States Coast Guard
USMC..United States Marine Corps
USMS ...... United States Maritime Service
USN .... United States Navy
vet ...... veterinary
vulc ..... vulcanizer
w or W ...... West
whol ...... wholesale
whsemn ....warehouseman
wid .... widow
wkr .... worker
wks .... works
wldr .... welder
ws..........west side
wtchmn .. watchman
ydmn ..... yardman
ydmstr .. yardmaster

ABBREVIATIONS OF GIVEN NAMES

Abraham .... Abr
Alexander ..... Alex
Alfred .... Alf
Archibald .... Arch
Arthur .... Arth
August .... Aug
Benjamin ..... Benj
Catherine ..... Cath
Charles ...... Chas
Daniel .... Danl
Edward .... Edw
Elizabeth ..... Eliz
Eugene .... Eug
Frederick .... Fredk
George .... Geo
James .... Jas
Joseph .... Jos
Katherine .... Kath
Margaret .... Margt
Michael ...... Michl
Patrick .... Patk
Richard ..... Richd
Robert .... Robt
Samuel .... Saml
Solomon .... Sol
Stephen ...... Steph
Theodore ......Theo
Thomas ...... Thos
William .... Wm

9-44

NORRISTOWN-PENN Trust Company EST. 1888
Member Federal Deposit Insurance Corporation
Member Federal Reserve System

BOYD'S NORRISTOWN DIRECTORY 1949

Including Bridgeport and Jeffersonville

Copyright, 1949, by R. L. Polk & Co., Inc.

For List of General Abbreviations see opposite page

SPECIAL ABBREVIATIONS

Blk Horse ....Black Horse
B'port .... Bridgeport
J'ville ....Jeffersonville

Alphabetical List of Names

A A A (Automobile Club of Phila) Arth MacDonald mgr 421 DeKalb
A B C CREDIT INC, J T Harnett mgr loans 14 E Main tel 4460
A B C PLAN CONSUMER DISCOUNT CO, J T Harnett mgr loans 14 E Main tel 4460
A F of L, Hosiery Union No 80 meets 1st and 3d Mondays 228 W Main
A and F Market (Adolph Fusco, Fernando C Fusco) 315 E 4th B'port
A & P Super Market, Wm H Baldwin mgr 815-817 DeKalb
Abate Danl H (Jane) lab r 1104 DeKalb
Abbott E C field eng Bell Tel Co of Pa r Oreland
–Jean student r 1703 Pine
–Therese H Mrs tchr David Rittenhouse Jr High Sch h 1703 Pine
Abel Claire V r 153 W Penn
–Levi F atndt Norristown State Hosp
–Pearl B Mrs chain mkr h 153 W Penn
Abington Friends Home, Mrs Sarah J Eyre matron 1000 Swede
Abney Birdie domestic r 1010 Willow
–Ester (Frances E) barber rear 118 E Marshall h 118 do
–Everett (Margt E) curer h 1540 Willow
–Luther (Suddie M) brick wkr h 404 Arch
–Mary wid Ben r 1010 Willow
–Miles R (Helen) jan Court House h 216 Diamond av Blk Horse
Aboud Azeez J r 302 DeKalb B'port
–John (Olga) (Lark Hotel) h 302 DeKalb
Abraham Emily E wid Elwood P h 511 Buttonwood
Abramovitz David r 412 W Fornance
–Israel (Lillian) drftsmn McCarter Iron Wks Inc h 412 Fornance
Accardo Salvatore h 500 Arch
Aceto Dominick service mn Stern Furn Co of Norristown r 733 Haws av
–Donald (Lena) winder r 744 Haws av
–John (Frances) truck driver r 301 Moore
–Tilleo D (Mamie M) steel wkr h 309 E Penn
–Viola G boarder (Lansdale) r 229 E Marshall
Achuff Wm ptrn mkr McCarter Iron Wks Inc r Conshohocken

3

VALLEY FORGE HOTEL
S. GARWOOD KULP, Manager
DINING ROOM — COCKTAIL LOUNGE — GRILL
TEL. 3260

METL FORM CO.
FLINTKOTE PROTECTION
General Sheet Metal Work
—•—
Warm Air Heat
Roofing
Winter Air Conditioning
Oil Burners
Power Ventilation
Dust Collection
Siding
Furnaces
—•—
217 PEARL STREET REAR
TEL. 7966

ACCOUNTANT John E. Brogan
317 SWEDE ST.
NORRISTOWN, PA.
Tel. Norristown 3588

Acker C N hlpr Bell Tel Co r Willow Grove
—Chas H (Mary J) knitter h 23 W 2d B'port
—Leopold transcriber County Commissioners Office r Willow Grove
Ackerman Mary A wid Frank A h 147 W Main apt 301
Acme Markets Inc gro 603 DeKalb, 500-04 W Marshall, 210-218 E Main and 1975 W Main J'ville
Acuff Alf S (Anna M) supt Wildman Mfg Co h 20 S Schuylkill av J'ville
—Robt H r 20 S Schuylkill av J'ville
Adair Russell N member Plymouth Township Sch Dist r Butler pike Cold Pt
Adam Robt L tchr Eisenhower Sr High Sch r 35 Sellers av Ridley Park
Adam's Custom Tailors (Amedio Cipollone) 231 W Main
Adamo Ferrante (Emilia) lab B'port h 421 Holstein do
—Jas fibre wkr r 421 Holstein B'port
—Jos A (Judith) lab r 421 Holstein B'port
Adams Albert E (Cath W) drftsmn Borough of Norristown r 905 DeKalb
—Andrew lab r 670 Bush B'port
—Arth (Gladys) cook h 63 W 4th B'port
—Beulah E clk Glenside Whol Co r 531 Astor
—Carlton R (Cath M) lab r 541 Buttonwood
—Cath M Mrs bkpr McAllister & Norris r 541 Buttonwood

ADAMS CLOTHES
Manager
ROBERT RUDOLPH
MEN'S & BOYS' APPAREL
RETAIL
2 W Main
tel 2280

—Dean announcer WNAR r Philadelphia
—Edw A (Bernadine) carp h 1001 Stanbridge
—Elaine J sec Romano Bros r 1401 W Main J'ville
—Eliz r ss Crooked la 2 e Barnes st King Manor
—Elmer pntr h ss Crooked la 2 e Barnes st King Manor
—Elmer spinning formn Phila Asbestos Co Inc r 564 Stanbridge
—Emilain M ofc sec Phila Asbestos Co Inc r 1408 Harding blvd
—Fredk C (Genevieve C) retail furn dlr 325 W Marshall h do
—Geo E (Ethel E) bar clk h 2 W 4th apt A, B'port
—Guy W cook Norristown State Hosp r 140 Salliel Frackville
—Irene M nurse Montgomery Hosp r 759 Chain
—Jessie Lee wid Richd hosp wkr r 2 Schuylkill al
—Jos (Mary) h 670 Bush B'port
—Jos (Ida M) wtchmn Norris Lndry Co h 31 E Marshall
—Jos jr, lab r 670 Bush B'port
—Jos F (Helen R) asst formn h 246 Minor
—Louis lab r 670 Bush B'port
—Merrell E ordermn Phila Elec Co r 1401 W Main J'ville
—Merrill Mrs tel opr r 1224 Astor
—Myrtle slswn Ritzi Dress Shoppes r Philadelphia
—Olive smstrs-atndt Norristown State Hosp r do
—Paul T (Kathryn M) clk h 1110 Astor
—Robt asst mgr Personal Finance Co r Gwynedd Valley
—Robt (Viola R) justice of peace 1401 W Main J'ville h do
—Robt H r ss Crooked la 2 e Barnes st King Manor
—Robt R (Alma B) milkmn h 908 Noble
—Russell J jr, driver r 31 E Marshall
—Ruth tel opr Norristown Magnesia & Asbestos Co r 1224 Astor
—Thos J bottler Adam Scheidt Brewing Co h 1408 Harding blvd
—Wm J mach opr r ss Crooked la 2 e Barnes st King Manor
Adamson Cecelia wid John h 222 Forest av
—Doris J sorter Norris Lndry Co r Port Indian
—Eliz T wid Jos H pract nurse h 1015 W Lafayette
—Emanuel L (Ethel R) mach h 2112 W Main J'ville
—Jos E (Leona A) spinner h 931 W Wash
—Paul F (Eliz C) slsmn Sears Roebuck & Co h 20 W Marshall
—Stewart M (Margt E) dishwasher h 924 W Lafayette
Adcock Fred E mech Ray T Brady Motor Co r North Wales
Adderley Florinda A Mrs bkpr Vernon F Brooks h 2011 W Main

THE ROBERT MORRIS AGENCIES
C. ROBERT MORRIS — THURSTON L. WEAVER
GENERAL INSURANCE
PHONE 6270 17 E. AIRY STREET

Adelardi Eleanor J mach opr J H Miller Co r 200 Noble
—Eliz R radio wkr h 200 Noble
Adelman Louis (Mary K) slsmn h 902 Haws av
Adezio Nicola bottler Adam Scheidt Brewing Co r Phoenixville
Adie Harry G knitter Wildman & Swartz Inc r Creamery
Adkins Edw chef YMCA Restr r Philadelphia
—Wilbur asst chef YMCA Restr r Philadelphia
Adler Frances H clk r 213 Hartranft av Coleston
—Frank (Magdalena) brewer Adam Scheidt Brewing Co h 213 Hartranft av Coleston
AETNA CASUALTY AND SURETY CO, Lylburn H Steele agent 414 DeKalb tels 7022-7023—For further information see page 56 Buyers' Guide and right side lines
Aged Women's Home, Mrs Edna C Kirkendall matron 1651 Markley
Agnew Chas D B (Helen E) supvr of time study h 209 W Roberts
—Patk atndt State Hosp r 7417 W Chester pike Upper Darby
Agricultural & Home Economics Extension Service, Raymond G Waltz county agt Grace C Pharr home economist 22 E Airy rm 209
Agudio Chas C (Gladys L) mech h 732 Haws av
Ahearn Mary T grad nurse Norristown State Hosp r Glenn Mills
Ahlfeld Fritz (Irmgard) supt Wildman Mfg Co
Ahlquist Harry slsmn S Pagel & Son r Whitehall rd and Bean rd J'ville
Ahn Wm H jr r 126 W Freedley
—Wm W (Eliz M) bkpr Phila Elec Co h 126 W Freedley
Aiken John R (Violet B) ftr h 196 E Oak
Aimsworth Alice A Mrs h 526 Swede
—Gary W (Alice A) chf opr State Hosp r Milner Hotel
Airey Arth G (Sara) wldr The Hilyard Co r RD 4
Aker Chas W lab h 664 Astor
—Edw F (Stella F) trucking 234 W Spruce h do
—Emma wid Alonzo r 720 George
—Jas H (Marguerite B) shipper Jas Lees & Sons Co r RD 2
—Lois R bkpr W & H Rhoads r 720 George
—Ralph (Margt E) driver Sands Taxi Service h 120 Stanbridge
—Wm P (Lydia) formn (B'port) h 1818 Juniper
Akins Harry D (Dorothy B) slsmn h 108 Stanbridge
—Harry M jr, cable splicer Bell Tel Co of Pa r 655 Chain
—Russell C (Ella N) h 625 W Main
Akley Paul B (Eliz) bottler Adam Scheidt Brewing Co h 1523 Astor
Al's Luncheonette (Albert Augustine) 24 Crooked la King Manor
ALAN WOOD STEEL COMPANY COKE AND CHEMICALS DIVISION (formerly Koppers Coke) foundry, industrial and domestic coke main office Conshohocken, Pa, plant Swedeland, Pa tel Norristown 4800—For further information see page 20 Buyers' Guide and right side lines
Aland Claire typ r 716 Chain
Alba Calogera wid Michl meats 400 E Main h do
—Chas D (Pauline) mgr Mrs Calogera Alba h 402 E Main
—Felix (Minnie) woolen wkr h 830 High
—Frank (Carmella) waiter (Phila) h 402 E Main
—Harry F (Josephine) USN r 350 Jefferson Blk Horse
—Harry J tire wkr (Conshohocken) r 830 High
—Jas (Mary V) lab r 49 W Front B'port
—Jos (Antoinette A) lab h 1512 Arch
—Mario (Josephine) baker h 621 Arch
—Mary r 904 Arch
—Mary wid Jos h 365 E Marshall
—Michl (Eliz S) mill hand h 1315 Arch
—Michl poultry dlr 400 Arch r 621 do
—Morris (Madeline) mill wkr h 904 Arch
—Paul barber Salvatore J Picone r 364 Moore
—Saml (Mary) carp h 209 Walnut
—Saverio S (Margt) butcher Mrs Calogera Alba h 404 E Main
—Steph formn Norristown Rug Mfg Co r 400 E Main
—Wm meat ctr Mrs Calogera Alba r 400 E Main
—Wm (Margt A) wldr h 217 E Brown
Alban Woodrow electn r 516 Chain
Albanese Alfonso (Angelene) lab h 112 W 8th B'port
—Anthony (Pearl) mach opr h 110 Chain

Alan Wood COKE
The Modern Domestic Fuel
•
High Carbon
Low Ash
More Heat
Less Waste
•
ALAN WOOD STEEL COMPANY
COKE and CHEMICALS DIVISION
Main Office CONSHOHOCKEN, PA.
Plant SWEDELAND, PA.
PHONE NORRISTOWN 4800
•
REPRESENTATIVE DEALERS LOCATED EVERYWHERE IN EASTERN PENNA. SOUTHERN N. J. DELAWARE and MARYLAND
•
Alan Wood COKE

SCHAFER'S DRY CLEANERS
SINCE 1910
Dry Cleaners
Launderers
Certified Cold Fur Storage
Rug and Upholstered Furniture Cleaning
Rainproofing Mothproofing
324-326 WEST MARSHALL STREET
Tel. Norristown 5280

JOHN J. CORSON
Real Estate Properties Financed Mortgages Bought and Sold
All Kinds of Insurance Building and Loan Associations
Corner MAIN and CHERRY STREETS TELEPHONES 8585—8586

Albaugh Norman E (Carrie) (Dick's Cream Doughnuts) r 1227 Ridge pike
Albert Allen A formn h 900 W Marshall
Albertowski Stanley mtce mn Norristown-Penn Trust Co r 528 Noble
Alberts L E r 231 W Main
Albertson Eliz T r 529 Stanbridge
—Leonard D (Cath L) opr h 2105 3d Coleston
Albrecht Fulgenty (Hedwig) bottler Adam Scheidt Brewing Co h 1009 James
Albright Allen caretaker Penna State Hwy Dept r RD 3 Pottstown
—Annie r 927 Buttonwood
—Claude S (Mary T) bartndr h 927 Buttonwood
—John grinder United Pipe & Supply Co Inc h Gulph Mills RD 1 Conshohocken
Alcoholics Anonymous 528 Swede
Alcorn Anna atndt Norristown State Hosp r 12 Church Willow Grove
Alcott Jos B lab Penna State Hwy Dept r RD 1 North Wales
Alderfer Chas L (Jane) mach h 633 Kohn
—Clayton H (Anna M) customers mn (Phila) h 924 W Main
—Donald C (Mary Jane) h 14 W Marshall
—Enos H (Aberta) motor inspr h 1004 Stanbridge
—Harry M (Helen M) bldg contr 116 W Airy h do
—Henry H guard Montgomery County Prison r Port Kennedy
—Mary Jane Mrs sten Wisler, Pearlstine, Talone & Gerber r 14 W Marshall
—Robt P (Antoinette T) spray pntr h 255 E Main
—Wayne N (Minnie S) clk Lloyd H Daub Inc h 319 Buttonwood
Aldstadt Harry C h 2131 W Main J'ville
Alemida Henry (Angeline) firemn r 317 Jefferson Blk Horse
Alex's Place (Alex A Santillo) ss W Main st 4 w Lawn av J'ville
Alexander Alex woolen wkr r 207 DeKalb B'port
—Chas F blksmith Koon's Welding and Mfg Plant r Fairview Village
—Gerald E (Edna M) shovel opr h 1326 DeKalb King Manor
—Harriett B Mrs sten Wisler, Pearlstine, Talone & Gerber r 140 Wash av Phoenixville
—Mabel I Mrs quiller Phila Asbestos Co Inc h 631 Cherry
—R G (Ethel) mgr Milner Hotel r 231 W Main
—Wm lab Penna Dept of Hwys r Jenkintown
Alford Ernest lab (Valley Forge) r 124 E Marshall
Alker Barbara H clk r 304 W Freedley
—Emma C (Kriebel Realty Co) h 517 Swede
—Frank J (Mary E) h 1113 W Main
—Harry J lawyer 724 Swede and Phila h 724 Swede
—Harry M sub carrier PO r 237 W Fornance
—John S (Mary Jo) int dec 617 DeKalb h 304 W Freedley
—Marion r 724 Swede
—Ralph (Marie K) sec Montgomery Hose Co h 237 W Fornance
—Sallie J student r 237 W Fornance
All Saints Protestant Episcopal Church 543 Haws av, Rev Geo W Wickersham 2d, rector
Allabaugh Jeanetta weaver Phila Asbestos Co Inc r Conshohocken
Allabough Harvey N agt Met Life Ins Co r Perkasie
Allbright Wm C (Anna) r 536 Noble
Allderman Jos F (Grace E) knitter h 1505 Ridge rd Blk Horse
Allebach Clarence C (Louise M) wldr h 411 W Freedley
—D Tyson (Birda B) drftsmn h 711 Noble
—Elli (Ellie) opr h 637 Cherry
—Harrison W (Ida A) wtchmn Chas W Mann Motor Co h 1005 W Lafayette
—Henry D v-pres Trooper Heights Bldg & Loan Assn r Trappe
—LeRoy H (Eliz E) (Neway Towel Service) h 133 W Marshall
—Louise M Mrs dental asst Frank I Greene r 411 W Freedley
—Melvin M service mn Sears, Roebuck & Co r Eagleville
—Warren slsmn Stroehmann Bros Co r Tylersport
Allen Addison J (Marion S) tchr Eisenhower Sr High sch h 1448 Powell
—Agnes V cash r 323 Cherry
—Amy supvr Montgomery Hosp r do
—Andrew eng WNAR r 4711 Fowler Roxboro
—Bertha wid Wm R r 752 Stanbridge
—Burtman (Clara D) clk h 721 Noble

Established 1886 I. F. MARCH'S SONS Phone 0425
LUMBER BUILDING MATERIALS COAL
BOXES AND CRATES NAILED OR IN THE SHOOK
FOURTH AND MILL STREETS BRIDGEPORT, PA.

Allen
—Caroline D wid Basil M h 310 Haws av
—Carolyn E Mrs nurse Montgomery Hosp r State Hospital
—Cath L nurse r 777 Kohn
—Chas F (Margt E) mach opr h 526 Kohn
—Chas J tire bldr (Oaks) r 528 W Lafayette
—Doris M grad nurse Norristown State Hosp r RD 3
—Doris M ofc clk r 105 W 5th B'port
—Edw H (Miriam L) tire bldr h 525 Kohn
—Elease E r 241 E Main
—Eliz T sten r 1067 Swede
—Elwood J (Cath A) agt h 1067 Swede
—Geo H (Nannie M) lab h 241 E Main
—Geo J (Anna W) brkmn h 528 W Lafayette
—Geo S (Cath) installer h 777 Kohn
—Harry J (Hettie) mldr h 525 Kohn
—Harry W jr (Gladys) bottler Adam Scheidt Brewing Co h 325 Cherry apt C
—Jean C Mrs sec Jas R Caiola and notary 506 Swede r 1031 do
—Jesse A bobbin boy r 623 Cherry
—John B (Dorothy G) slsmn Llyburn H Steele h 5 E Elm
—Jos (Jane C) h 1837 W Main J'ville
—Kath nurse Montgomery Hosp r do
—Lorretta V sten r 1067 Swede
—Margt M supt Riverview Osteopathic Hosp r Doylestown
—Mary E wid Jos B h 128 W 5th
—Monroe R (Lillian M) wldr h 105 W 5th B'port
—Peggy clk Andrew G McFarland r 601 Airy W
—Ralph E (Mary E) sta reprmn Bell Tel Co of Pa h ns W Marshall st 2 w Jefferson av J'ville
—Ralph A jr, USA r ns W Marshall 2 w Jefferson av J'ville
—Robt F (Antoinette M) lino mech Frank Batdorf h 2 Hartranft av
—Robt W asst phys Norristown State Hosp
—Russell A (Dorothy R) sta firemn h 921 Jackson
—S Kenneth treas Rambo & Regar Inc r 112 Harding Havertown
—Victor L (Vivian J) service officer r 601 W Airy
—Victor L jr, mach r 601 W Airy
—Walter B slsmn r 310 Haws av
—Wm H (Sarah E) mach McCarter Iron Wks h 118 Stanbridge
Allerton Albert (Anna Mae) collr h 1227 Swede
—Anna Mae Mrs slswn Singer Sewing Mach Co r 1227 Swede
—Annie Mrs r 557 George
—Bella Mrs cafeteria wkr Thos J Stewart Jr High Sch
—Chas W investigator Monroe Loan Soc of Penna r 1227 Swede
—Jeanne S nurse Norristown State Hosp r 1200 DeKalb
—Kenneth M clk Norristown-Penn Trust Co h 542 Noble
Alleva Irene slswn Novell's Inc r Conshohocken
—John J (Margt) calculator h 323 W Fornance
—John J jr, student r 323 W Fornance
—Menotti carp (Phila) h 326 E Airy
—Sante r 100 W Brown
Allevi Amelia M ofc sec Ernest E Heim r 1414 Arch
—Felice (Millie G) lab h 1414 Arch
—Florence L r 1414 Arch
Allinson Chas H h 2000 Coles blvd Coleston
—M Eliz sten r 2000 Coles blvd Coleston
Allison Eleanor V lab Norris Lndry Co r 241 W Lafayette
ALLOWAY ROY C (Florence S) sec Charles W Mann Motor Co and notary 600 Markley tel 3580 h 1956 Juniata rd J'ville tel 6871
Allshul Arth C pres Parts Service Co r 108 Booth la Haverford
Almeida Jos (Marie) h 521 Holstein B'port
—Marie Mrs mach opr Norristown Rug Mfg Co r 521 Holstein B'port
Aloia Anthony (Mildred) macaroni ctr h 32 Ross Mogeetown
—Grace M lab r 32 Ross Mogeetown
Alsace Apartments 202 Jacoby
Alstadt Mollie cash B E Block & Bros Inc r Clearfield av RD 2
Alt Frank S lab h 511 Stanbridge
—Franklin P (Cecilia A) (Harry & Bud's Luncheonette) r 905 W Airy (USA)
—J Edw hsemn r 700 W Main

OURS IS A ROUND - the - CLOCK SERVICE
Use Your Gas and Electric Appliances Wisely
Philadelphia Electric Company
212 DeKALB STREET

GERALD R. NOCTON
INSURANCE — REAL ESTATE
PHONES 0943—0739 528 SWEDE STREET

MONTGOMERY BROS. AUTO RADIATOR CO.
Body and Fender Repairing - Radiator Repairs
State Inspection Station - Welding - Mechanical Work
319 LAFAYETTE STREET and MARSHALL at WHITEHALL ROAD 3426-W — TELEPHONE — 3426-R

Alt
—John F (Mae L) planning clk r 1722 Locust
Altemose Jas tchr r YMCA
Altemus Anna M h 114 W 5th B'port
Alterie Pasquale (Lunetta) steel wkr h 219 E Penn
Alterio Mary wid Anthony h 371 E Lafayette
Althouse Carrie E sten r 105 Egypt rd J'ville
—Louisa B wid Zacharias h 105 Egypt rd J'ville
Altieri Antonio (Amalia) (Molly's Meat Market) h 322 E Airy
—Gus roofer r 521 Moore
—Jos lab r 521 Moore
—Lucy r 219 E Penn
—Michl service mn r 219 E Penn
Amalgamated Assn of Street Electric Railway & Motor Coach Employees of America Div 811 meets 1st Monday each month 51 E Main rm 31
Amato Attilio h 655 Moore
—Frank (Mary) lab h 615 Oak
—Jas (Antoinette) truck driver h 339 E Penn
—Jos L, USMC r 638 Moore
—Saml (Margt) lab Reading Screw Co h 638 Moore
Amberg Anne P Mrs sec to Judge Geo C Corson r Conshohocken
Ambler Ellen R r 1000 Swede
—Kenneth B lino opr Norristown Times Herald r West Conshohocken
—Ronald E (Eleanor R) osteo 1121 W Main h do
Ambrosia Jas J (Mary M) driver B E Block & Bros Inc r 1863 Markley
Ambruster Roy C (Margt H) relief mn Nelson Dairies Inc h 1928 W Marshall J'ville
Amedio Chas r YMCA
American Business Club, Lester L Brungart pres Wm J Hogan jr, treas meets every Thurs 12:15 at Valley Forge Hotel 22 E Main
—Federation of Hosiery Workers No 80, Mrs Grace Fisher sec meets last Thursday 51 E Main rm 17
—Legion, Geo N Althouse Post No 39, C Howard Harry jr, comdr meets every second Monday 907 DeKalb
—Legion Auxiliary, Geo N Althouse Unit No 39, Margt E Woolman rec sec meets every Tuesday 907 DeKalb
—Legion Home 907 DeKalb
—Red Cross-Central Montgomery County Branch, Walter A Knerr br chairman Howard W Sheldon treas Stanley B Cooper rec sec 826 DeKalb
—Red Cross, Norristown District, Arth W Bean chairmn Edgar Schmidt rec sec Howard W Sheldon treas 826 DeKalb
—Stores Co, Steph F Snow mgr 400 Ford, 620 Markley and 213 W 4th B'port
Ammon Gerald (Daisy) fcty wkr h 516 Arch
Ammons John lab r 1116 Willow
Amodeo Annie wid Menzi h 303 Moore
—John A artist Freece Larsen Inc r 303 Moore
—Jos shoe repr 303 Moore r do
—Mary r 303 Moore
Amole Edw J (Gwendolyn) swtchbd opr Phila Elec Co h 902 Stanbridge
—Kathryn S wid Walter h 801 Stanbridge
Amon Cath M stock girl W T Grant Co r 610 W Airy
—Harry G (Anna E) stm ftr r 610 W Airy
Amonson Emma L Mrs chiropractor 922 W Marshall r do
—Fred M (Emma L) chiropractor 922 W Marshall h do
Amore Anna C clk Norristown-Penn Trust Co r 235 E Airy
—Gaspare G (Rose V) barber 235 E Airy h do
Amorosco Anthony lino mech Frank Batdorf r ns Tremont av
—Harry r ns Tremont av
—Jos (Kath) farmer h ns Tremont av
—Josephine r ns Tremont av
Amoroso Chas (Agnes V) driver h 615 Green
—Chas jr r 615 Green
—Dolores J r 368 E Main
—Jas (Barbara) bartndr Eastmar Cafe h 709 George
—Jos jr (Angelina) trucking 350 E Airy r do
—Mary R wid Philip r 206 DeKalb B'port

SULLIVAN ASKO
Roofing and Sheet Metal Contractor
PHONE 2290 819 E. MAIN STREET

Amorosa
—Saml (Esther J) pressmn h 149 W Airy
Amplo Harry (Mary) lab h 339 Moore
—Jas lab r 339 Moore
—Lewis (Antoinette) lab h 352 Moore
—Louis lab r 339 Moore
Anasiewicz John J (Leona T) auto repr rear 32 E 4th B'port h 32 do
Anastasio Michl A clk r 537 Chain
Anders A Catharine bkpr Rawn Garage r 900 Swede
—Alice P Mrs ofc sec Anne Tawney
—Anna E Mrs nurse r 1317 Markley
—John H institutional wkr Norristown State Hosp h 1317 Markley
—Mae L wid J Leidy h 1118 W Airy
—Monroe H (Gertrude S) lawyer 24 W Airy r Ardmore
—Ralston B (Anna E) firemn r 1317 Markley
—Ruth I Mrs mgr Daily Wear Shop h 900 Swede
—Saml C (Anna M) electn h 543 Stanbridge
—Saml J (Margt B) formn h 1516 Pine
—Stanley S (Anne S) v-pres Peoples National Bank of Norristown h 1605 DeKalb
—Stanley S jr h 611 Swede apt 205
Anderson Agnes E bkpr r es Egypt rd 8 n Trooper rd J'ville
—Alex C (Ada C) bkpr h 563 Buttonwood
—Alphonso E steel wkr r 229 W Lafayette
—Amanda B wid Horace h 1981 W Main J'ville
—Curtis D driver Adam Scheidt Brewing Co r RD 1
—D linemn Bell Tel Co r Lansdale
—Dorothy M sten Schuylkill Valley Grocery Co Inc r 1054 Willow
—Eliz A Mrs bkpr Norristown-Penn Trust Co r King Manor B'port
—Evelyn C customers rep Phila Elec Co r Trooper
—Frank A clk (Royersford) h 1107 W Airy
—Grace C clk (Phila) r 1107 W Airy
—Harold jan Court House r 421 Lincoln av Pottstown
—Horace L (Marion) tire bldr r 1981 W Main J'ville
—Irvin C (Mary J) clk County Recorder of Deeds Office r 34 Cherry Willow Grove
—Ivory lab Norristown Brick Co Inc h 325 E Basin
—Jas H lab Penna Dept of Hwys r Hatfield
—Jean ofc wkr r 222 W Main
—John (Beatrice) mach Luster Jordan Mfg Co h 231 Chain
—John B lab Penna State Hwy Dept r RD 2 Telford
—Margt S Mrs exam h 222 W Main
—Siri E Mrs h es Egypt rd 8 n Trooper rd J'ville
—Viola M sten Phila Elec Co r 1981 W Main J'ville
—W Stewart (Theresa) electn h 1414 Powell
—Wm (Hattie) steel wkr h 558 E Wash
—Wm P (Sadybelle C) exec v-pres Suburban Milk Dealers Assn h 808 W Main
Andes Henry M clk County Registration Comn r Creamery
—J Robt (A Marion) dual swtchbd r 659 Astor
—Wm T (Mary D) formn h 438 Depot B'port
Andren Louis S (Dorothy M) tire mkr h 200 E Main apt 12
Andrew Frank (Nancy) fcty wkr h 1222 Linwood av
Andrews Frank Q (Ruth C) asmblr h 731 Haws av
—Janet C clk (Phila) r 731 Haws av
—John W lab Penna Dept of Hwys r 731 Haws av
—Piseitta h 321 E Basin
—Ruth C Mrs sten Crouthamel Motor Frt r 731 Haws av
—Wm (Mary A) loc eng h 98 DeKalb B'port
Andry Deanna F bkpr B'port Natl Bank r Conshohocken
—Joan cash S S Kresge Co r Conshohocken
Angelilli John (Frances) brick layer h 514 W Lafayette
Angelini Annie wid John h 210 Franklin
—Frank (Florence T) electn r 210 Franklin
—Jos (Carmela) cement fnshr h 453 E Lafayette
—Rose M riveter r 453 E Lafayette
Angello Alfonso (Jennie) h 608 E Marshall
—Anthony equip opr Penna Dept of Hwys r 608 E Marshall
—Eva woolen wkr r 608 E Marshall

NORRISTOWN'S LARGEST DEPARTMENT STORE
Jenkintown **BLOCK'S** Pottstown
15-21 West Main St., Norristown
TEL. 8700
FOR ALL DEPARTMENTS

RAY T. BRADY MOTOR CO.
Studebaker
Packard
SALES and SERVICE
Markley and Oak Sts.
TEL. 0186

PARSLY BROS. & CO.
INCORPORATED
INVESTMENT SECURITIES
BUSINESS ESTABLISHED 1919
NORRISTOWN-PENN TRUST BUILDING. TEL. 3236

Angello
—Jos taxi driver r 608 E Marshall
—Kath woolen wkr r 608 E Marshall
—Michl r 608 E Marshall
Angelo Alfonso (Angelena) truck driver h 723 E Airy
—Alfonso J pkr Reading Screw Co
—Bessie fcty wkr r 700 Sandy
—Gus (Carmella) r 700 Sandy
—Harry (Concetta) driver (Conshohocken) 302 E Main
—Louis L r 700 Sandy
—Philip lab Norristown Magnesia & Asbestos Co r 700 Sandy
Angelozzi Vincent (Eliz) mach opr h 538 Bush B'port
Angelucci Albert A (Mary E) wldr McCarter Iron Wks Inc h 219 E Oak
—Alfonso (Amelia) lab h 654 Kohn
—Armand J student r 654 Kohn
—Danl (Theresa) steel wkr h 346 Manor av Blk Horse
—Dominic (Anna) plate mkr The Hilyard Co r 371 E Lafayette
—Dominic J (Marion L) appr linemn Phila Elec Co h 669 George
—Florence laby tech r 654 Kohn
—John (Antoinette) gdnr Sydney Farm h 218 E Wash
—John P (Merle C) burner McCarter Iron Wks Inc h 220 Minor
—Jos (Ella R) burner McCarter Iron Wks Inc r 218 E Wash
—Louis (Carmella) lab h 502 Walnut
—Louise mach opr r 502 Walnut
—Michl lab McCarter Iron Wks Inc r 723 Swede
—Nicholas M (Eliz B) lab h 723 Swede
—Nicholas M jr, lab McCarter Iron Wks Inc r 723 Swede
—Paul agt Met Life Ins Co r 502 Walnut
—Paul J student r 218 E Wash
—Rita opr r 502 Walnut
—Sullivan W (Antoinette M) steel wkr h 306 Hamilton
—Theresa M student nurse r 723 Swede
Angeney Leroy lino opr Norristown Times Herald r Lansdale
Angle Chas E h 8 River Front
Angstadt Ada D nurse Montgomery Hosp r do
—Doris M (The Doris School of Dancing) r 116 W 5th B'port
—F Irvin (Alice H) instr r ns Crooked la 5 e DeKalb st King Manor
—Nelson dyer r 116 W 5th B'port
—Paul N (Edith K) h 65 N Whitehall rd J'ville
—Sarah wid Edwin S h 116 W 5th B'port
—Wm D (Cath) time study eng h 1501 Astor
Ann & Betty's Sandwich Shop (Anthony R Savignano) 405 W Main
Ann's & Jack's Luncheonette (John J and Anne C Monaghan) 1240 Ridge rd Blk Horse
Annas Berenee G tel opr r 732 Noble
—Carl J (Helen G) slsmn h 732 Noble
—Carl J jr, student r 732 Noble
—Dorothy M tel opr r 732 Noble
—Patricia A r 732 Noble
Annes Raymond (Barbara) ins agt h 1 Albany
Anselm Dorothy F student r 213 Haws av
—Frances S Mrs tchr Jos K Gotwals Sch r 213 Haws av
—Frank R auto pntr 214 Nassau pl h do
—Paul H (Frances S) asst formn h 213 Haws av
—Paul S, USN r 213 Haws av
—Vanita S clk r 214 Nassau pl
Ansky Herman (Minnie) mgr Sun Ray Drug Co h 1306 Arch
Anson Anna R ofc sec r 553 Hamilton
—Saml K student r 553 Hamilton
—Wm R (Bessie B) tchr h 553 Hamilton
—Wm R jr, student r 553 Hamilton
Antes Cath hosiery wkr h 928 W Main
—Clara P wid Jacob K h 29 W Spruce
—Elsie M mach opr r 29 W Spruce
Anthoney Elizabeth Cath domestic r 1012 Green
—Thos (Laura K) mach opr h 1012 Green
—Thos jr, student r 1012 Green
Anthony Jas N (Emma) h 11 E Oak
—Margt M ofc clk Walter D Wood Inc r 230 Minor

FEDER'S INC.
Exclusive Agents For
IZODS
JUDY & JILLS
ETTA GAYNES
LO BALBO
and Many Others of the Top Fashions of America
77 E. MAIN
Tel. 3405

YOU SAVE 15% OF YOUR INSURANCE PREMIUMS WITH THE
UNION MUTUAL INSURANCE CO.
509 Swede St. Tels. 2753-8475 Norristown, Pa.

Anthony
—Martin D (Mary M) cook h 230 Minor
—Richd P r 230 Minor
—Sarah M visitor Children's Aid Society of Montgomery County r Philadelphia
Antilozi John (Kathryn) lab (Conshohocken) h 810 Buttonwood
—Paul (Margt) lab (Conshohocken) h 350 Grove B'port
Antonelli Adeline A mach opr r 419 W Fornance
—Agostino (Sarah) (Norris Tavern) h 429 Arch
—Albert N linoleum layer B E Block & Bros Inc r 422 E Main
—Alex student r 422 E Main
—Betty slswn W T Grant Co r 422 E Main
—Concetta wid Emdio h 422 E Main
—Eliz Mrs weaver Norristown Rug Mfg Co r 422 E Main
—Gloria M hosiery wkr r 212 Walnut
—Harry R (Marie) pipe coverer Norristown Magnesia & Asbestos Co r 212 Walnut
—John lab Norristown Magnesia & Asbestos Co r 422 E Main
—Jos (Mamie) lab Norristown Magnesia & Asbestos Co h 212 Walnut
—Martha J slswn Morley's r 212 Walnut
—Mary Mrs h 419 W Fornance
—Peter S (Emily N) brklyr h 1845 Markley
—Richd R lab r 1845 Markley
—Robt A appr brklyr r 1845 Markley
—Saml A (Joan M) florist (Stratford) r 227 E Chestnut
—Vincent N (Eliz) mach appr Norristown Magnesia & Asbestos Co r 422 E Main
Antonuca Marie M grad nurse Norristown State Hosp r 416 May, Pottstown
Antstett Ella Mrs slswn h 520 Noble
Anwyl Robt E (Lillian) hlpr Girvan Linoleum Shop r 514 W Marshall
Anzellotto Jos student r 931 Buttonwood
—Rocco r 931 Buttonwood
—Wm J (Eliz) lab h 931 Buttonwood
Aondreyko Michl (Cath A) student h 1002 New Hope
Apex Mfg Co (Robt T Glass) dart boards 138 W Elm
Apichella Francis P tchr r YMCA
Appel Edw S ofc mgr Montgomery Hosp r Pottstown
Appelgate Howard G (Loretta) firemn's hlpr r 1203 Locust
Aqudio Chas auto mech Rawn Garage r Haws av
Aquilani Jas F (Mary E) (Robt G Dreslin & Co) acct 315 Swede rms 302-303 h 914 Arch
—Jos L (A Mary) slsmn S Pagel & Son r 201 Cherry
—Nicholas (Julia J) tailor 201 Cherry h do
—Wm N bottler Adam Scheidt Brewing Co r 100 W Main
—Wm N (Jean C) mgr Westmar Theatre h 217 Cherry
Arcara Frank R (Nellie C) dentist 54 E Penn h 1602 Markley
Arch Cafe (John Valerio) 601 Arch
Archer Alf slsmn Weather Seal Eastern Co r RD 3, Pine Grove
—Eliz r 1331 DeKalb
Archibald David (Agnes Martha) (Archie's Auto Repair Shop) h 151 Rosemont av
—Wm C (Augusta I) wtchmn h 402 DeKalb apt 3 B'port
Archie's Auto Repair Shop (David Archibald) 231 E Penn
Archinal Harry A (Helen A) supt (Phoenixville) h 928 W Marshall
Archway Tea Room (Benj D Smith) restr 1018 Arch
Arditi Dante J (Pizzeria Restr) r Philadelphia
—Jos (Pizzeria Restaurant) r 802 Noble
Arena Alfonso (Frances) driver h 362 E Airy
—Alf J (Kathryn M) agt Met Life Ins Co h 1613 Juniper
—Angelo (Mary) gro 721 Violet
—Anna clnr r 350 E Airy
—Anthony C bartndr r 1534 Arch
—Antionette student r 719 E Oak
—Antoinette R waitress r 1534 Arch
—Biago v-pres-treas V Arena & Sons r Walton rd Plymouth Township
—Casper driver Pellegrina Arena r 421 E Chestnut
—Chas r 719 E Oak
—Chas (Mary) sec h 375 E Main
—Earl (Mary) steel wkr h 719 E Oak

FEDERAL SAVINGS AND LOAN INSURANCE CORPORATION
SAFETY OF YOUR INVESTMENT
INSURED UP TO $5000
Norristown Federal Savings and Loan Assn.
60 E. PENN ST.
TEL. 4336
For Safety and Liberal Earnings
SAVE HERE

SHANNON COAL COMPANY
A. C. FLAD Prop.
Glen Wood COKE
Esso
FUEL OIL
Anthracite and Bituminous Coal
TEL. 3953-J

MOLES FLORIST SHOP
"Nothing Conveys the Sentiment of Love and Devotion Half So Tenderly As Flowers"
274 E. MAIN STREET PHONE 8034

Arena
—Eva r 421 E Chestnut
—Frances Mrs hosiery wkr h 1332 Arch
—Frank J (Mary D) blr mkr h 558 Hamilton
—Harry hauling 329 E Penn h do
—Harry (Frances F) mach shop wkr (Plymouth Meeting) h 357 E Penn
—Harry C (Mary) shipper h 1428 Juniper
—Harry J clk Acme Mkts Inc r 1613 Juniper
—Ignazio trucking h 336 E Airy
—Ignazio C 2d (Anna M) trucking 336 E Airy r 228 E Marshall
—Jane clk Six O'Clock Foods Inc r 87 Centre av J'ville
—John (Rose) (Arena's Hotel) h 1534 Arch
—Jos h 832 Violet
—Jos (Kathryn) driver h 523 E Main
—Jos B men's wear 29 E Main rm 1 r 357 E Penn
—Jos C (Josephine M) bartndr Arena's Hotel r 530 E Main
—Jos H (Clara L) driver Pellegrina Arena r 421 E Chestnut
—Jos J clothing r 357 E Penn
—Josephine r 832 Violet
—Lee M (Vogue Beauty Shoppe) r 87 Centre av J'ville
—Lena looper r 357 E Penn
—Leonard M r 719 E Oak
—Marie sls clk S S Kresge Co r 801 Walnut
—Mary Mrs gro 721 Violet h do
—Mary A Mrs sten Norristown Penn Trust Co r 375 E Main
—Michl lab r 719 E Oak
—Paul h 350 E Airy
—Pellegrina (Frances) trucking 421 E Chestnut h do
—Saml J clk Mrs Mary Arena r 721 Violet
—Saml S (Betty C) (Dr Pepper Bottling Co) h 2102 W Main J'ville
—Saml S driver Pellegrina Arena r 421 E Chestnut
—Saverio sec V Arena & Sons r Walton rd Plymouth Township
—Saverio N (Josephine) gro 336 E Airy r do
—Stephen A transcriber County Commissioner's Ofc
—Stephen B cook r 1534 Arch
—Sue A opr Vogue Beauty Shoppe r 87 Centre av J'ville
—Theresa L clk Collector of Taxes, City Hall r 421 E Chestnut
—V & Sons, Vincenzo Arena pres Biago Arena v-pres-treas Saverio Arena sec macaroni mfrs 910 E Main
—Vincenzo pres V Arena & Sons r Walton rd Plymouth Township
—Vivian R clk Spalding Bakeries r 1613 Juniper
Arena's Hotel (John Arena) 252 W Main
Argondizzi Vincent J r 740 E Main
Arkless Victor B (Frances W) signal mn h 64 Liberty av J'ville
Arkness Harold W (Eleanor C) h 730 Noble
Arlene's Hi-School Shop (Rose Puleo) women's wear 312 DeKalb
Armenti Angelo A (Adele) caretaker h 478 Ford B'port
—Christine A r 478 Ford B'port
—Pauline Marie bkpr B'port Natl Bank r 478 Ford B'port
Armitage Cafe (Armitage Hotel) restr 219 DeKalb
—Hotel (Harper L Bean) 221 DeKalb
—Jos (Lillie M) filling carrier h 746 George
Armour & Co, Edw H Wolfe mgr meats whol 317 W Main
Armstrong A Jas (Ruth M) lab Penna Dept of Highways h 15 E Roberts
—Benj T (Mary T) r 1202 Green
—Claude B (Lillian) lab h ss Crooked lane 4 e Bush, King Manor
—Delmar D Mrs clk h 643 Stanbridge
—Geo M (Kath) chem h 42 Evergreen rd J'ville
—Geo W (Anna S) clk h 707 Noble
—John (Alice) lab h 515 Haws av
—John V (Helen M) mechanic h 1325 Willow
—Oliver H (Anne H) auto repr (Eagleville) h 22 N Jefferson av J'ville
—Wm S (Ruth G) mtce wkr (Ardmore) h 17 E Roberts
Arnea Jasper (Frances) h 818 Walnut
Arnold Bennett D lab r 36 E Oak
—Elsie janitress Parts Service Co r 36 E Oak
—Martin L (Elsie M) carp (Phila) h 36 E Oak
—Martin L (Joyce) tube inspr h 722 George
—Merrill (Jean) payroll clk (Conshohocken) h 710 Green
—Thos B (Lydia J) supvr Phila Elec Co h 203 Montgomery av Coleston

LLOYD F. KERSHNER INC.
General Building Construction
• Estimating
• Jobbing
Commercial Blue Printing
Montgomery Trust Arcade
Tel. Norristown 3569

INSURANCE
REAL ESTATE
MORTGAGES
LYMAN A. KRATZ
TEL. 0663
7 E. Airy St.

Arnold
—Wm (Florence) h ss Chestnut 2 w Potts av J'ville
—Wm O r 350 E Oak
Aronofsky Harry (Mary I) gro 1058 Cherry h do
Arrington Cath clk B E Block & Bros Inc r 131 W Elm
Arrow Cleaners (Eliz A Bill) 706 W Marshall
Arsenich Geo M (Mary M) steel h 507 High
Arthur Jas domestic wkr State Hosp r 3535 N 21st Philadelphia
Artie's Parkway Luncheonette (Arth Brooks jr) restr 1200 Harding blvd
Arto Rose wid Tony r 31 Stanbridge
ASBESTOS INSULATING CO INC Robert L Wilkinson pres H Nelson Reifsnyder treas roofing, siding, sheet metal work, oil burners, air conditioning and insulation 311 W Marshall tel 0791
Asbury Methodist Church 1443 Pine, Rev C Paul Felton pastor
Ascenzio Antonia wid Salvatore h 501 Sandy
—Mary slswn r 501 Sandy
Ashenfelder Janet A Mrs prsr Norris Laundry Co r 121 Haws av
—Robt E (Janet A) driver Norris Laundry Co r 121 Haws av
—Wm woolen wkr r 121 Haws av
Ashenfelter Eliz H nurses hlpr Montgomery Hosp r do
—Eliz H tchr h 1902 W Main J'ville
Ashmore Eleanor K exam r 648 Chain
Ashton Edwin slsmn Phila Elec Co r Philadelphia
—Ellen E sten Dept of Veterans Affairs, Montgomery County r LaMott
—Martha clk Meyers Motor Co Inc r Conshohocken
—Penrose jan Norristown Penn Trust Bldg h 1063 Powell
—Raymond (Cath T) spinner h 1075 Powell
Ashworth Archibald H (Margt) supt Penna State Highway Dept h 42 Walnut av Ardmore
Asko Anthony M (Carmela) roofer Sullivan Asko h 125 E Penn
—Antonette r 212 Knox
—Geo (Carmela) h 238 Minor
—Julia h 212 Knox
—Millie slswn Jacob Whiteman r 125 E Penn
ASKO SULLIVAN (Rose E) general roofing and sheet metal work 819 E Main tel 2290 h do—For further information see page 56 Buyers' Guide and right top lines
—Sullivan jr, roofer Sullivan Asko r 819 E Main
Asphalt Paving & Supply Co, Harlan Conly pres-treas Chas P Elliott v-pres Lee K Carr sec 155 Conshohocken rd Blk Horse
Aspril Mary E wid Lawrence R wool wkr h 21 W Airy
Assenza Mary ctr Norristown Rug Mfg Co r 501 Sandy
ASSOCIATED CHARITIES OF NORRISTOWN, D Rae Boyd pres Frank M Plush treas Elsie Brusher sec 409 Cherry tel 2690
—Hospital Service, Clarence C Pigage mgr 315 Swede rm 508
Astle Wm compositor Norristown Times Herald r Philadelphia
Aston Henrietta r 935 W Marshall
—Margt A wid Chas h 24 W Oak
Astor Lunch (Louis Tsipras) 210 W Main
—Market Inc, Wm F Winterbottom mgr 1413 Astor
Atchison Glenn B (Eliz E) taxi driver (Conshohocken) h 520 Chain
—L Elaine nurse r 522 Chain
—Mary B wid J Harold grad nurse h 522 Chain
Atkins Jas M (Verna P) formn h 409 W Marshall
—Loraine slswn W T Grant Co r Plymouth Meeting
—Nadine W Mrs supvr Fair Villa Nursing Home r 31 Wilson rd King of Prussia
—Robt J (Mary E) acct (Phila) h 23 E Freedley
Atkinson Harold (Louise) mach h 1216 W Airy
—Helen tchr David Rittenhouse Jr High sch r 8 N Highland av
—Paul G (Pauline B) pres W Norriton Twp Bd of Health and phys 315 Swede rm 413 h 8 N Highland av J'ville
—Paul G jr, USA r 8 N Highland av J'ville
—Percy G (Mary I) asst supt h 19 N Prospect av J'ville
—Robt W student r 8 N Highland av J'ville
—Wm r YMCA
—Wm E jr gro 800 W Elm h do
Auch Ida B atndt Norristown State Hosp r do
Auchy Eva wid Harry W h 19 E Marshall
Audt Violet mach opr J H Miller Co r Shippack

STEPHENS
Norristown Tire Hdqrs.
GENERAL TIRES TUBES BATTERIES
Vulcanizing Recapping
PHONE 4877
1412-14 MAIN ST.

TIMKEN OIL HEATING
PAUL K. MARCH, JR.
Showroom and Office
OPP. BRIDGEPORT NAT'L BANK
207 W. 4th STREET

VETS BEVERAGE CO.
Distributors of

533 ARCH ST. REAR
PHONE 4645

CLAYTON L. BROWN REAL ESTATE APPRAISALS
41 E. MAIN ST. TEL. 3400

Augesten Sigmund I (Ine) research chem h 556 Haws av
Augustina Frank (Jennie) tire wkr (Oaks) r 44 W Front, B'port
Augustine Albert (Margt) (Al's Luncheonette) h 24 Crooked lane, King Manor
—Domenick (Josephine) crossing wtchmn h ns Coleman av Blk Horse
—Jas (Eliz M) mgr h 402 W Airy
—John (Leona) r 419 Sandy
—John P (Helen M) lab h 433 E Airy
—Jos r 36 E Penn
—Nuncio J (Theresa J) (Augustine's Luncheonette) h 1014 Stanbridge
—Perry (Louise) r 22 E Fornance
—Peter (Helen) sht mtl wkr (Phila) h 330 Green
—Rose maid Norristown State Hosp r 433 Bush B'port
—Sullivan (Philomena) h 368 E Penn
Augustine's Luncheonette (Nuncio J Augustine) restr 45 E Marshall r 1014 Stanbridge
Aull Jas A 3d (Helena L) copy chf (Phila) r 201 S Schuylkill av J'ville
—Jean T wid Jas A jr h 201 S Schuylkill av J'ville
Ault Sara r 302 W Wood
Auman Walter R slsmn Spaulding Bakeries r Ridge and Germantown pike Collegeville
Aumann Geo J (George's Diner) r RD 3
Austin Chas L (Marion M) rubber wkr r 932 W Wash
—Marion M exam Wildman & Swartz r 932 W Wash
AUSTIN SALES & SERVICE Dependable Autos, authorized dealer, new and used cars Ridge Pike, Trooper tel 6961—For further information see page 6 Buyers' Guide and left side lines
Auten Noel E (Ruth E) sls mgr h 111 Haws av
AUTOMATIC HEATING SERVICE CO, A K High mgr Winkler oil burners, Motor Stokor sales and service, fuel oil metered service 421 W Marshall cor Chain tel 0645—For further information see page 35 Buyers' Guide and back cover
AUTOMOBILE BANKING CORP, Albin C Swenson jr, mgr auto financing 14 E Main tel 4460
Avanzato Chas P (Edith E) inspr h 11 Stanbridge
—Mary R wid Congetto r 11 Stanbridge
—Patsy A (Vera C) truck driver Lloyd H Daub Inc h 225 Holstein B'port
Avarise Jas v-pres Mutual Beneficial Assn r 211 Buttonwood
—Vincent r 211 Buttonwood
—Vincent J (Lillian) mach tndr Reading Screw Co h 211 Buttonwood
Avella John B (Helen J) expediter h 317 W Fornance
Avent Frank r 548 Hamilton
—Frank F (Janice R) clk r 709 Noble
Aversano Alex C driver Phila Elec Co r 223 E Oak
—Anthony mech London Motors Inc
—Carman (Mary) r 223 E Oak
—Chas (Eliz) driver h 223 E Oak
—Jos C (Connie) carp h 409 E Basin
—Philomena A lab r 223 E Oak
Avery Dean R (Lillian) weaver h 121 Wayne av
—Lillian floor girl Montgomery Hosp r 4 Water
Aviation Automotive Parts (Saml V Waddington, Chas S Carver) 352 W Main
Axelrod Wm H (Pearl B) dentist h 805 W Main
Axelson Gustaf H (Hilda E) carp h 1434 Locust
Ayars Albert W prsr Norris Laundry Co r Narbeth
Ayres Clara V dental hygienist State Hosp r do
Azerski Alex clk A B Ziegler Automotive Supply Inc r 16 W Front B'port
—Jos D T clk r 16 W Front B'port
—Julian F (Mary) lab h 16 W Front B'port
—Mary fcty wkr r 16 W Front B'port

B & Z Hosiery Products Co (Hershell Zylberberg, A Bochner) Ridge Pike J'ville
Babb W W Martin (Dorothy G) tchr David Rittenhouse Jr High sch h 16 Hartranft av Grand View Hts
Babylon Hilda M wid Raymond r 1411 Astor
Baccaro Anna wool wkr r 581 E Lafayette
—Anthony steel wkr r 581 E Lafayette
—Mary h 581 E Lafayette

Peoples Cleaners & Dyers
Montgomery County's Most Modern Cleaning Plant
573 EAST MAIN STREET PHONE 0191

Baccaro
—Michl (Dorothea) carp h 547 Lafayette
Bacchi Benj (Eva) barber 1139 Markley h 705 Arch
—Gioacchino (Marie) lab h 409 Walnut
—Jas gro 366 Moore h 504 do
—Jos (Lucy A) clk r 534 E Main
—Lena M r 504 Moore
—Lillian M student nurse r 705 Arch
—Louise M ofc wkr r 504-506 Moore
—Nancy stamper r 504 Moore
—Russell (Rita V) clk Luster-Jordan Mfg Co r 660 Corson
—Russell (Mary) driver h 255 E Main
—Russell (Lillian) gro 638 Arch h do
—Russell J student r 705 Arch
Baccke Carl (Josephine) barber (Phoenixville) h 272 E Main
—Eliz L r 272 E Main
Bachenheim Harry r 833 DeKalb apt 4
Bachman Leon A (Barbara E) div mgr h 860 Cherry
—Wilbur r 400 Barbadoes
Bachrad Max J (Freda) roofer 422 W Airy h 420 do
Bacon Chester P (Esther H) council mn B'port Boro Council h 326 W 5th B'port
—Chester W (Phoebe A) h 643 Haws av
—G Frank (Helen N) heating h 623 W Main
Bacsa Michl clk Penna Liquor Control Board Store r Phoenixville
Bademan Nora wid Wm mach opr r 1642 Powell
Badman Raymond caretaker Penna State Highway Dept r RD 2, Telford
Baer Carl clk r 1351 Markley
—Chas J clk Quaker Store r 1351 Markley
—Jos A (Ella M) (Quaker Store) h 1351 Markley
—Robt H (Lillian) (Baer's Home Furnishings) h 326 W Fornance
Baer's Home Furnishings (Robt H Baer) 122 E Main
Baganz Herbert M (Belle C) dist sls mgr h 2000 3d Coleston
Bahn Helen M sten h 217 Cherry apt 402
—Nelly W wid Edw r 217 Cherry apt 402
Bail Chas lab r 205 W Main
Bailey Alan Q (Helen S) adv mn h 41 Orchard lane J'ville
—Apartments 815 W Marshall
—Arth H funeral dir 815 W Marshall h Trooper
—Eber I (Marion E) tire bldr h 701 Swede
—Isabelle H pkr r 49 E Chestnut
—J Paul (Margt) funeral dir Arthur H Bailey h 815 W Marshall
—Jas R roofer r 549 Buttonwood
—Morris A (Mabel E) paperhanger h 501 Eastburn rd B'port
—Morton guard Montgomery County Prison r Flowertown
—Thelma student nurse r 501 Eastburn rd B'port
—Wm B D iron wkr r 142 W Penn
—Wm J (Helen J) steel wkr h 549 Buttonwood
Bailiff Harry W (Mildred E) carp h 532 Barbadoes
—Howard (Nettie) formn h 824 George
—Howard jr, mach opr r 824 George
—Mildred r 824 George
Bailsa Johnnial L (Evelyn B) USN r 622 Arch
Baily Elise H Mrs h 219 Jacoby
—Mary wid Egbert h 31 E Fornance
—W Herman S (Mary J) home service rep Phila Elec Co h 1315 DeKalb
Baines Leon (Marion E) driver M Tose & Sons r 1228 W Lafayette
Baird Alf M (Mabel R) plstr Ralph N McCoy h 45 Egypt rd J'ville
—Alf R student r 45 Egypt rd J'ville
—Clara E chf opr r 216 Noble
—Clara E wid Jas h 216 Noble
—Danl L r 506 Stanbridge
—Edw F (Eliz F) service mn h 925 W Marshall
—Genevieve r 214 Noble
—Harold R paperhanger Sandler's Painting, Paperhanging & Decorating r 214 Noble
—Harry F bkpr Montgomery Trust Co r 731 Astor
—Jas M jr (Anna M) dispatcher Phila Elec Co r Conshohocken
—Lester S (Gertrude) pntr Norristown State Hosp h 214 Noble

FLORIG'S
MACHINISTS & WELDERS
STRUCTURAL IRON
FIRE ESCAPES
AUTO & TRUCK SPRINGS
WHEEL ALIGNMENT
FRAME STRAIGHTENING
906 E. MAIN ST. Tel. 1370 NORRISTOWN

ROGERS JEWELERS CO.
FINE DIAMONDS
FAMOUS WATCHES
83 E. MAIN ST.
PHONE 4461

ANNE TAWNEY
Women's Coats Suits Dresses Accessories
622 DeKALB ST.
Tel. Norristown 4676

JAMES J. CARR
REAL ESTATE — INSURANCE
Tel. 0427 Norristown 402 DeKalb St.

Baird
—Mary A wid Edw P h 220 Jacoby
—Nelson M (Signe) pntr 731 Astor h do
—Nelson W jr (Edith I) pntr Nelson M Baird r 643 Chain
—Russell E slsmn h 220 E Main
—Violet r 231 W Main

Baker Alf W (Margt K) fibre wkr h 104 W Fornance
—Alice r 723 W Lafayette
—Anna R tchr Eisenhower Sr High sch r RD 3, Jeffersonville
—Cath mender Wildman & Swartz Inc r RD 1, Port Indian
—Chas P (Mary L) h 1038 Cherry
—Chas R car washer Chas W Mann Motor Co r 43 E Spruce
—Chas S (Annie M) h 613 Cherry
—Chas W (Florence M) driver Adam Scheidt Brewing Co h 200 West Freedley
—Clara B r 40 W Basin
—Clara B wid Walter O r 153 W Penn
—Claude driver h 639 E Airy
—Earl R mach The Hilyard Co r RD 1, Bridgeport
—Frank C (Eliz L) lab Norristown Sewage Treatment Plant h 239 East Main
—Helen M Mrs beauty shop 108 W 5th B'port r do
—Horace A mech London Motors Inc r RD 1, Bridgeport
—Horace E (Elma M) locomotive eng r 1435 Locust
—Howard L racker Adam Scheidt Brewing Co r RD 3
—J Lewis (Florence M) lino opr Norristown Times-Herald h 633 W Lafayette
—Jas tchr r 1851 W Marshall J'ville
—Jas C (Leona M) jan Westmar Theatre h 210 Markley
—Jas C jr, prsr Bonded Cleaners r 210 Markley
—John J (Helen M) ofc clk r 1318 Arch
—Oliver D (Beatrice C) chauf h 627 Kohn
—Paul E (Beatrice F) slsmn Colonial Auto Supply Co h 40 W Basin
—Paul W (Millie) (Yost & Baker) h 1503 Arch
—Richd (Zeilia) firemn h 823 Chain
—Robt W bus boy F W Woolworth Co r 210 Markley
—Rosetta wid Robt r 43 E Spruce
—Ruth domestic Sacred Heart Hosp
—Theo R (Helen B) clk h 712 Astor
—Thos W (Adella D) lab h 1103 Green
—Wm fixer Wildman & Swartz Inc r RD 1, Port Indian
—Wm H (Helen M) prsr h 108 W 5th B'port
—Wm L, USMC r 239 E Main
—Willie T (Pearlie B) fcty wkr h 624 Arch

Balark Jos (Nellie) steel wkr h 410 Arch
Baldasano Matthew (Cath) (M & G Barber Shop) h 114 W Airy
Baldassano Anne clk r 123 W Airy
—Anthony P mech r 1205 Arch
—Chas (Eva) lab h 346 E Airy
—Chas J (Myrtle) electn (B'port) r 123 W Airy
—Gus S mech Coleman & Schmidt r 1205 Arch
—Jas fcty wkr r 346 E Airy
—Jos (Mary) lab h 123 W Airy
—Jos (Lillian) student h 516 E Marshall
—Lawrence (Eliz) picker h 1205 Arch
—Marie C clk r 661 Sandy
—Mary wid Gus h 453 E Airy
—Matteo (Lena) h 407 Walnut
—Pauline wid Anthony h 661 Sandy
—Salvatore (Josephine V) baker Spaulding Bakeries h 415 W Fornance
—Salvatore (Anna) lab h 435 E Airy
—Saml lab r 346 E Airy
—Vincent F student r 515 E Marshall
—Wm (Anna) barber Thos J Gear h 515 E Marshall

Baldassari Nazzareno (Amelia) pipe mkr Norristown Magnesia & Asbestos Co h 566 E Main
—Philip J student r 566 E Main
Baldwin Carroll W (Bertha W) slsmn h 720 Stanbridge
—Helen Mrs sten r 9 N Prospect av J'ville

Drink
7306
"BUD"
CHARLES H. SCHIELE, JR.
Beverage Distributor
— BEER —
— SODA —
520½ GREEN

GRISDALE & RILEY
Sales - Oil Burners and Stokers - Service
PHONE 7052 REAR 621 DeKALB STREET

BALDWIN RALPH E (Helen R) auditor Montgomery Trust Co h 11 Hancock av
—Wm H mgr A & P Super Market r 34 E Miner, W Chester
Bale Anna Marie sten Robt J Snyder r 24 W 6th B'port
—Bertha M slswn h 501 George
—Harold E (Florence M) steel wkr h 24 W 6th B'port
Balestrier Jas J driver M Tose & Sons r 5 W Butler av Ambler
Ball Caroline waitress r 129 W Airy
—Edna E ofc sec r 1753 W Main J'ville
—Edw J (Nellie M) mach h 1753 W Main J'ville
—Harry r 145 W Airy
—Jas (Mary Eliz) gro 129 W Airy h do
—Jas T (Grace M) dept mgr F W Woolworth Co h 508 Norris
—Mildred D slswn F W Woolworth Co r 129 W Airy
—Thos (Caroline) h 145 W Airy
—Thos jr (Anna Belle) sexton h 28 N Prospect av J'ville
—Thos Jas (Tom's Sandwich Shop) r 129 W Airy
Ballantyne Margt wid Andrew h 318 Francis av Coleston
Ballard Allen W tech r 1965 Juniata rd J'ville
—Dorothy A tchr W S Hancock Sch h 1011 DeKalb (2d lieut USMC)
—Wilfred G (Eleanor) radio eng h 1965 Juniata rd J'ville
Ballentine Robt r 205 W Main
Ballinger Janet clk Pa State Employment Service r Blue Bell
Balluff Richd G mine eng r 211 E Brown
Baloga Steph r YMCA
Balston Provost construction eng h 902 DeKalb
Balthaser W A tchr Thomas J Stewart Jr High sch r RD 3
Baltimore Life Insurance Co, John D Giorgio br mgr 5 E Airy
Balyue Micheal hlpr Norristown Water Co r Upper Merion
Balzona Jas (Mary) lab h 241 E Airy
—Jennie r 241 E Airy
—Pasquale (Mary) lab h 421 E Airy
—Peter C r 241 E Airy

Bambas Frieda wid Geo r 147 W Main apt 304
—Jas restr h 147 W Main apt 304
Bambi Chas (Concetta L) treas Wm Bambi & Sons Inc r 531 E Fornance
—Harry sec Wm Bambi & Sons Inc r 531 E Fornance
—Jas pres Wm Bambi & Sons Inc r 531 E Fornance
—Jos J (Polama E) v-pres Wm Bambi & Sons Inc h 1216 Tremont
—Marion F bkpr Ernest Zimmerman r 1543 Willow
—Mary J mach opr r 1543 Willow
—Wm mgr h 531 E Fornance
—Wm & Sons Inc, Jas Bambi pres Jos Bambi v-pres Harry Bambi sec Chas Bambi treas sand 531 E Fornance
Banas Anna Mrs twister r 106 W 5th B'port
Bangert Angela wid Patk J h 520 Prospect av B'port
—Eugene wool sorter 415 Depot B'port
—Frank E (Eliz E) eng h 105 W 8th B'port
—Helen hosiery wkr (B'port) r 415 Depot do
—John A (Martha J) hardener Reading Screw Co r 737 Astor
—Jos D pntr r 415 Depot B'port
—Martin A roofer (Ardmore) h 415 Depot B'port
—Wm J rubber wkr r 105 W 8th B'port
Banham Albert L (Edith C) cigars 131 W Main h 1008 do
—Albert L jr, clk Albert L Banham r 1008 W Main
Bank Jas r 658 Haws av
Bankes Jas mech r 1014 Green
Banknight Anna L floor girl Montgomery Hosp r W Conshohocken
—Jas (Dorothy) lab (Phila) r 1067 Willow
Banks Author blast furnace mn (Ivy Rock) r 17 W Lafayette
—Bruce lab r 224 E Spruce
—Jas A sr, pntr r 1066 Willow
—Lulla domestic r 641 Moore
—Martin M business mgr Local Union No 135, Construction & General Laborers

Banmiller Ida K Mrs slswn Feder's Dress Shop r 214 E Fornance
—Paetrus F (Mary C) eng (Phila) h ne cor Montgomery av and Coles blvd Coleston
—Wm J (M Virginia) exec sec h 623 Swede
—Wm M (Marie) clk h 1709 Powell

MYERS DRUG STORE
Prescriptions Filled
PHONE 0637
328 DeKALB ST.
FREE DELIVERY

WALTER D. WOOD
CHEVROLET
Sales — Service
MAIN and MILL STREETS
TEL. 1925

H. BATEMAN & SONS
Repplier Blue Ribbon Fuel
Office and Retail Yard
1530 Standbridge St.
TEL. 5444

DEPENDABLE AUTOS
AUSTIN
SALES and SERVICE
New and Used CARS
RIDGE PIKE
TROOPER PA.
TEL. 6961

MOWDAY FUNERAL HOME
Funeral Directors
PHONE 7917-J 619 DeKALB STREET

Banner Cleaners & Dyers, Jacob L Schwartz mgr 4 W 4th B'port
Bannerman John atndt Norristown State Hosp r 111 E Atlantic av Camden, NJ
Banning Wm P jr (Rita) slsmn Evans, Conger & Beyer Inc h West Marshall and Colonial av J'ville
Bannister Ella prsr r 1000 Swede
Banoch Anthony J whsemn W A Bauer Co r 201 Front, Conshohocken
Banyai Julius bottler Adam Scheidt Brewing Co r Ridge Pike, Limerick
Banyrd Alex (Iona) lab h 214 Walnut
Baptiste Edgar mach opr h 327 E Penn
—Edgar W (Martha E) lab h 1064 Willow
—Elaine R stock girl Novell's Inc r 208 E Wood
—Ethel wid Roy r 327 E Penn
—Everett C (Bernice) prntr Mitchell Press r 1064 Willow
—Martha wid Wm opr h 208 E Wood
—Wm L jr, student r 208 E Wood
Bar Association Building 100 W Airy
Baranick Francis J (Mary) spinner h 54 W Rambo B'port
—Frank (Bertha C) h 417 Bush B'port
—Geo J lab r 417 Bush B'port
Baranowski Wm mule opr Phila Asbestos Co Inc r Conshohocken
Baratte Cressiano lab r 37 Ross, Mogeetown
Barbaretta Albert C (Mary) hoist opr h 107 W 2d B'port
—Alf J (Lillian) crane opr r 250 Hurst B'port
—Anna M r 104 W 5th B'port
—Jos L h 250 Hurst B'port
—Michl lab r 104 W 5th B'port
—Steph (Margt M) wldr r 217 E Penn
Barbee Carl W opr J Rose Beauty Salon r Philadelphia
Barbene Amido lab r 547 Bush B'port
—Jos (Jennie) lab (Valley Forge) h 547 Bush B'port
Barber Dorothy student nurse Montgomery Hosp r 1301 Powell
—Earl h 205 E Brown
—S Earl h 152 W Airy
—Walter stock boy S S Kresge Co r 822 Ford B'port
—Wm G (Caroline Z) acct h 611 Swede apt 206
—Wm V driver M Tose & Sons r 822 Ford B'port
Barbiers John tower opr Phila Textile Finishers Inc r 59 S 7th Upper Darby
Barbish Thos J tire wkr r 104 E Main
Barbone Albert (Nataline) mach opr h 509 Green
—Alf lab r 305 Holstein B'port
—Anthony tailor Sanitary Cleansers & Furriers r 105 Nyack av Lansdowne
—Armand driver M Tose & Sons r 64 E 4th B'port
—Chas A (Mary N) mach fixer h 649 Sandy
—Edith M twister r 8 Fraley B'port
—Frank (Cath) chauf h 1201 Willow
—Frank F (Mary) emp Adam Scheidt Brewing Co h 6 Diamond av Black Horse
—Grace C twister r 8 Fraley B'port
—Lewis (Pasquelina) lab h 305 Holstein B'port
—Michl A student r 8 Fraley B'port
—Peter mtce mn Adam Scheidt Brewing Co r 305 Holstein B'port
—Salvatore (Julia L) bead flipper h 558 Stanbridge
—Salvatore (Filomina) lab h 8 Fraley B'port
—Salvatore J (Cath C) millwright hlpr r 823 Tremont av
—Susie ofc wkr r 305 Holstein B'port
Barboni Edw M appr Norristown Memorial Works r 627 Walnut Lansdale
—M Edw (Norristown Memorial Works) r 627 Walnut, Lansdale
Barchock Martha C woolen wkr r 445 Ford B'port
Barclay Audrey E atndt Norristown State Hosp r 1006 W Marshall
—Clinton H slsmn B E Block & Bros Inc h 77 N Schuylkill av
—Robt (Rita) student r 1004 DeKalb
—Rita N nurse Montgomery Hosp r do
Bard Dorothy pkr Freece-Larsen Inc r RD 1
—Wm E (Eliz K) carp h 7 W 4th B'port
Barfield Mildred lab (B'port) r 239 E Marshall

NORRISTOWN-PENN Trust Company EST. 1888
Member Federal Deposit Insurance Corporation
Member Federal Reserve System

Good Wood to Work With
Tels. 0278 4611
Norris Lumber Co.
Lumber

PHONE 7628
5 E. AIRY ST.
J. DONALD ROBERTS
REAL ESTATE - INSURANCE

Barg Herbert mgr True Form Corset Co r Philadelphia
—Wm (True Form Corset Co) r Philadelphia
Barker George Sands (Barker Pipe Fittings Co) and consulting eng 639 Markley h RD 1 B'port
—Pipe Fittings Co (Geo Sands Barker) 637 Markley
—Redwood (Elmira) slsmn Spaulding Bakeries r Port Royal av Roxborough
Barkley Carrie B r ws Crawford av 5 s Ridge rd Black Horse
Barksdale Delphine fcty wkr r 123 Ann
—Eddie K Mrs h 123 Ann
—Edw lab (Mogeetown) r 123 Ann
Barlow Geo F drill press opr McCarter Iron Works Inc r Mont Clare
—Harry A (Sarah A) h Port Indian rd 1 s Egypt J'ville
—Joel V jr, formn McCarter Iron Works r Mont Clare
Barmond Chester G (Grace A) confr 501 Stanbridge h do
Barnak Jacob F clerk Penna Liquor Control Board r 328 Carson, Manayunk
Barnard Joan C student r 1600 Markley

BARNARD JULIAN W
(Beatrice C)
LAWYER
Office
21 E Airy St
tel 3319
h 1600 Markley
tel 0322

—Phoebe W wid Wilson r 1600 Markley
Barndt Alf H (Annie B) jan of the markets Borough of Norristown h 1316 Pine
—Enis lab Frank R Heavner r Center Square
—Fred market master Boro Market r 41 W Spruce
Barnes Chas W bkpr County Treasurer's Ofc r 117 Franklin av Cheltenham
—Edith Mrs smstrs Mrs Eliz W Coles h 22 E Elm
—Elmer C stocking boarder (Lansdale) r 113 W Wood
—J Howard S (Amelia C) h 505 Haws av
—Paul J (Ellen) store mgr William J Kauffman r Upper Darby
—Robt E (Helen K) jr chem r 22 E Elm
—Roy E mach Norristown State Hosp r Armitage Hotel
Barnett Andrew T (Verda M) dept supt h 808 W Main apt 2
—Jas E jan Adolph J Florig r 433 Grove B'port
Barney Geo R (Rebecca M) tube mkr h 522 Noble
Barnik Jane h 125 Markley
Barnosky A Michl (Ida C) clk h 123 W 4th B'port
—Dorothy J drftswn Bell Tel Co of Pa r 13 Depot B'port
—Mary tchr r 13 Depot B'port
—Michl (Mary) formn h 13 Depot B'port
Barnshaw Chas F (Margt M) h 351 E Penn
—Helen G slswn B E Block & Bros Inc r 714 W Marshall
—John E (Cathrine) electn reprmn (Philadelphia) r 624 Cherry
—Raymond H (Helen A) pntr h 624 Cherry
—Stanley L (Mary H) mech h 613 Green B'port
—Thos J (Joyce E) mtce mn h 114 W 5th B'port
—Wilson mill wkr h 200 Holstein B'port
Barone Ann clk r 242 E Oak
—Anthony J (Mary S) steel wkr h 525 Moore
—Chas student r 440 E Marshall
—Eliz wid Casper h 242 E Oak
—Francis elect r 440 E Marshall
—Harry I (Mary) lab h 440 E Marshall
—Jos drftsmn r 440 E Marshall
—Paul r 440 E Marshall
Barr Alice credit mgr Rogers Jewelry Co r 230 W Brown
—Alice Mae receptionist Norristown Medical Arts Bldg r 27 W Airy
—Chas L oven mn Continental Baking Co r 27 W Airy
—Edw clk Norristown Magnesia & Asbestos Co r 318 James
—Ellis L (Flora) pres Fairmount Fire Engine Co No 2 r 230 W Brown
—Esther A seamer r 27 W Airy
—Lois W h 27 W Airy

METL FORM CO.

FLINTKOTE PROTECTION

General Sheet Metal Work

Warm Air Heat
Roofing
Winter Air Conditioning
Oil Burners
Power Ventilation
Dust Collection
Siding
Furnaces

217 PEARL STREET REAR

TEL. 7966

ACCOUNTANT John E. Brogan 317 SWEDE ST. NORRISTOWN, PA. Tel. Norristown 3588

Barr
—**Raymond D (Eliz) pntr 101 David rd King Manor h do**
—Thelma seamer Wildman & Swartz Inc r 27 W Airy
Barracliffe Paul F (Inez W) collr B E Block & Bros Inc h 508 W Lafayette
Barraclough Pauline M wid Ernest h 820 W Main apt 10
Barren Betty G wid Paul grad nurse h 900 DeKalb apt 2
Barrett Alberta emp Norristown Box Co h 320 W Main
BARRETT B BROOKE (Laura A) sec Norristown-Penn Trust Co h 1503 Northview blvd Curren Terrace tel 3414
—Benj B (Virginia) ins agt h 825 Buttonwood
—Chas V (E Marie) installer Bell Tel Co h 711 Stanbridge
BARRETT E EARL (Eliz L) (Kohl & Barrett) real estate, insurance 44 E Airy tel 1165 h 2106 Coles blvd tel 0418—For further information see page 55 Buyers' Guide and right side lines
—Edw (Bernice) fcty wkr h 523 Astor
—Eliz wid Jas A h 1129 Markley
—Francis M (Mary B) saloon 34 W 2d B'port h do
—Francis M bkpr Intl Brotherhood Teamsters, Chauffeurs, Warehousemen & Helpers Union Local 384 r 603 Swede
—Francis M (Mary B) saloon h 34 W 2d B'port
—Hibberd M (Catharine W) pntr h 110 Stanbridge
—J Allen jr (Doris) asst Douglas T Schrack h 916 Swede
—Jas (Bertha) h 54 E Elm
—Lewis L (Lillian M) mach h 666 Kohn
Barrick Edw H carp (Phila) r 1222 Green
—Knowles A farm hand Norristown State Hosp r do
—Mary A clk (Phila) r 1208 Powell
Barron Geo R (Kathryn C) mach (B'port) h 714 Noble
—Jean C r 1120 Markley
—Patk (Helen) woolen wkr h 121 W 2d B'port
—Patk jr. USA r 121 W 2d B'port
Barrow Edwin (Winifred C) elec eng h es Egypt rd 14 n Trooper J'ville
Barry Gordon (Josephine) sta atndt Valley Forge Service Station h 114 W Elm
—Louis J (Nellie B) genl mgr Metalcraft Sales Co h 514 Kohn
—Nellie M wid Michl J r 129 W Elm
—Robt L student r 514 Kohn
Barszowski Alex (Mary) lab h 34 W 7th B'port
—Michl steel wkr r 106 W 5th B'port
Bartges Robt agt Met Life Ins Co r Lansdale
Barth Albert C (Alverta E) slsmn h 311 Haws av
Barthold Jos L (Kathryn R) phys 508 Astor h do
—Louise wid Wm h 39 W Spruce
—Wm O stockmn r 39 W Spruce
Bartholemew Addison mule spinner Phila Asbestos Co Inc r Lansdale
Bartholomeo John W order mn Phila Elec Co r 647 Corson
—Philip (Laura) sta firemn Tyson Shirt Co h 647 Corson
Bartholomew Albert H (Anna E) service station atndt h 702 Astor
—Anthony electn r 569 E Main
—Ernest M (Mary E) knitter r 1 Kelly's lane Blk Horse
—Guido (Anna) lab Norristown Magnesia & Asbestos Co h 569 E Main
—Guido jr, student r 569 E Main
—Jos C (Rosaline M) clk Montgomery Electrical Supply Co h 200 E Main apt 6
—Naomi wid Allen h 103 Jacoby apt 2
Bartlett Alf H (Mildred) mgr Penn State Clothes Inc h 366 W Main
—Mildred F Mrs slswn Novell's Inc r 366 W Main
Bartolet Vera nurse's hlpr Montgomery Hosp r do
Bartolomeo Louise A slswn r 449 Sandy
—Philip (Julia) lab h 449 Sandy
Barton Wyman (Gertrude) cook r 1004 DeKalb
Bartos Leon H (Edna) chem h 25 E Fornance
Barzillo Jos (Eliz) lab h 24 W Spruce
—Wm J (Mary S) truck driver h 343 E Main
Basile Alex (Louise) steel wkr h 418 Manor av 13 n Ridge rd Blk Horse
—Americo (Mildred) h 1336 Ridge rd Blk Horse
—Angeline wid Lawrence fcty wkr r 306 Hamilton
—Anthony (Florence) lab h 320 Grove B'port
—Anthony S (Philomena) lab h 1300 Arch

DANIEL S. JOHNSON Realtor—Insurance SWEDE and PENN STREETS PHONE 0232

Basile
—Bartholomew J (Cath E) carrier PO h 1529 Arch
—Carl L (Florence) erector h 216 Nassau pl
—Carmen (Nellie) lab h 1120 Arch
—Edith I ofc clk r 1300 Arch
—Francis T (Anna M) whse chkr and shipper Chicco Beverage Co h 905 Noble
—John G (Mary) slsmn Chicco Beverage Co r 202 DeKalb
—Jos (Columbia) lab h 1227 Ridge rd Black Horse
—Jos jr, USA r 1227 Ridge rd Blk Horse
—Michel A lab r 1227 Ridge rd Blk Horse
—Nicholas A (Mary N) mtcemn h 1000 Stanbridge
—Peter J (Jean) wldr r 728 Sandy
—Rachael A booker (Conshohocken) r 1300 Arch
—Salvatore (Concetta M) brickman B'port h 231 W Spruce
—Salvatore A (Alfina A) atndt Brown & Graves r 1222 Arch
—Theo (Loretta) barber 202 DeKalb h do
—Thos B constr wkr r 202 DeKalb
Basilou Nicholas P r 331 Green
Basler Frank W (Cath) h 711 W Oak
—I L field eng Bell Tel Co r Philadelphia
—Ruth L Mrs night admission clk Montgomery Hosp r 534 Kohn
Basovsky Jos C asst pastor Mother of Our Sorrows Ch h 504 Holstein B'port
Bass Carl (Maude E) locomotive eng h 7 Stanbridge
Bassford Chas D (Irene M) tinsmith h 531 Cherry
—John h 1 Water
Bassill Theo F (Mary S) lab h 85 S Montgomery av J'ville
Basso Mary winder r 429 Bush B'port
—Mary V wid Geo h 429 Bush B'port
Batchelder Altia J wid Chas R r 720 W Elm
—Carrie B wid Horace A h 1507 Juniper
—Chas R (Marjorie) driver M Tose & Sons h 504 Chain
—Harold W (Jean M) witness clk County Controllers Ofc h 3 Gables RD 1 B'port
—Janice M student r 500 Eastburn rd B'port
—June V bkpr r 1507 Juniper
—Walter (Estella I) guard Montgomery County Prison h 1221 Markley
Batcheler Pauline M Mrs med tech h 315 Green
BATDORF FRANK
(A Elizabeth)
CARPETS
RUGS
LINOLEUM
TILE FLOORS
VENETIAN BLINDS
WINDOW SHADES
AWNINGS
204 DeKalb st
Tel 0642
h 1615 do
Tel 4358
For further information see page 28 Buyers' Guide and back cover
Bateman Barbara M wid Geo pairer h 131 W Airy
—C Wilbur (Edith J) shipper r 705 Swede
—Carrie clk PO h 538 DeKalb apt 3
—Chas E h 556 Kohn
—Clarence E service sta 402 Cherry r 530 Haws av
—Delores M clk B E Block & Bros Inc
—Eva wid Albert h 758 Kohn
BATEMAN H & SONS (Harold N Bateman, James W Bateman, Harold Bateman) coal dealer yard and office 1530 Stanbridge tel 5444—For further information see page 18 Buyers' Guide and left side lines
—Hannah W wid Norman r 705 Swede
BATEMAN HAROLD (Dorothy) (H Bateman & Sons) r 1530 Stanbridge tel 5444
BATEMAN HAROLD N (Mae) (H Bateman & Sons) h 1530 Stanbridge tel 5444
—Harold N jr, driver H Bateman & Sons

Alan Wood COKE
The Modern Domestic Fuel
High Carbon
Low Ash
More Heat
Less Waste
ALAN WOOD STEEL COMPANY
COKE and CHEMICALS DIVISION
Main Office CONSHOHOCKEN, PA.
Plant SWEDELAND, PA.
PHONE NORRISTOWN 4800
REPRESENTATIVE DEALERS LOCATED EVERYWHERE IN EASTERN PENNA. SOUTHERN N. J. DELAWARE and MARYLAND
Alan Wood COKE

L. EARL FREDERICK
Iron Fireman Products
Warm Air Heating
Roofing and Sheet Metal Work
1447 W. MAIN
Tel. Norristown 1446

JOHN J. CORSON
Real Estate Properties Financed Mortgages Bought and Sold
All Kinds of Insurance Building and Loan Associations
Corner MAIN and CHERRY STREETS TELEPHONES 8585—8586

Bateman
—Harry T (Mary A) dispatcher h 805 W Lafayette
—Harry T jr (Cath M) delicatessen 1503 Powell r do
—Howard E jan h 541 Cherry apt 2
—J Ronald lab r 4 E Marshall
BATEMAN JAMES W (H Bateman & Sons) r 1530 Stanbridge tel 5444
—John G lab r 812 W Airy
—Leonard J r 800 Fairbanks av
—Lillian M clk Roth Clng & Dyeing Co h 4 E Marshall
—Marie r 131 W Airy
—Roland B (Helen M) racker Adam Scheidt Brewing Co h 533 Noble
—Ronald student r 530 Haws av
—Ronald H (Ella B) lab h 812 W Airy
—Saml H (Pearl) formn Hwy Dept Boro of Norristown r 1042 Powell
—Theo D (Mary J) eng Wildman & Swartz Inc h 166 W Main
—Wm r 846 Cherry
—Wm H, USN r 1619 Pine
—Wm J jr r 231 W Main
Bates Chas F mach h ss W Main 1 e Rose st J'ville
—Eleanor S clk Norristown Penn Trust Co r 1614 Powell
Bath Edna M tchr Jos K Gotwals Sch r 505 Fayette Conshohocken
—Ella B wid Harry B h 1019 W Lafayette
—Walter E (Cora E) prntr h 314 Francis av Coleston
Batson Frank S J (Ellamande) driver Louis D Mann h 763 Kohn
Battaglia Dominic T r 22 E Brown
—Jos (Mary) r 235 Diamond av Blk Horse
—Jos F (Jennie) lab h 235 Diamond av Blk Horse
—Patsy (Marion) mill wkr Lees h 14 Lincoln av
—Rocco J (Antoinette A) h 814 Buttonwood
—Vincent (Melba) (Norristown Floor Engineers) h 22 E Brown
Battaglio Cath slswn S S Kresge Co r 828 Ford B'port
—Louis (Carmella) truck driver (Chester) h 462 Fairfield rd Blk Horse
—Theo V (Jeanette M) stone crusher h 828 Ford B'port
—Theresa E r 828 Ford B'port
Batten Burnice (Eliz M) railroad wkr h 114 Ann
—Frank J (Salley M) (Lansdale) h 1020 Green
Batting Eliza Jane wid Edw G h 224 E Poplar
Battisto Eug J (Mary E) steel wkr h 420 W Airy
Battle Thos r 415 E Oak
Battles Roland B (Louise) mgr W T Grant Co r RD 3 Washington Square
Batton Laura fl wn Montgomery Hosp r 504 E Elm
Bauer Bertha H Mrs h 713 George
—Clarice A wid Monroe h 209 E Brown
—David M (Elinor B) pres-treas W A Bauer Co h 1424 Markley
—David M jr (Emma S) v-pres W A Bauer Co h 725 Noble
—Earl C (Mary E) plant mgr h 902 W Marshall
—Elinor B sec W A Bauer Co r 1424 Markley
—Ethel V wid Wm E r 1434 Powell
—Harry A (Reppa) elec wkr r 619 Swede
—M Dorothea tchr (Phoenixville) r 209 E Brown
—R Jerome lab State Hwy r 1424 Markley
—Stella B wid Wm A mgr h 1412 Powell
—W A Co, David M Bauer pres-treas David M Bauer jr, v-pres Elinor B Bauer sec whol gro 407 W Main
Bauers J Elwood (Elsie H) pastor B'port Baptist Ch h 618 DeKalb B'port
Baum Harold S (Rebecca) water tndr h ws Manor av 8 n Ridge rd Blk Horse
Bauman Alva drill press opr Synthane h 409 W Marshall
—Howard (Eliz) lab r ws Patts av 9 n W Main st J'ville
Baumer Helen Mrs waitress Dave's Luncheonette r 132 Sumac Roxboro
Baumgard Martin (Marie A) driver Grater-Bodey Co h 103 Pearl
—Martin L (Ethel L) service mgr h 1851 Markley
Baumgartner Harvey M (Emma E) roofer Asbestos Insulating Co Inc h 50 Evergreen rd J'ville
Bawduniak John agt Met Life Ins Co r Highland Park
—Michl M (Anna F) agt Met Life Ins Co r Havertown
Baxter Jos M (Helen H) (Dependable Printing Co) h 519 Swede
—Robt G (Rebecca) locomotive eng Reading Co h Port Indian rd nr Egypt rd J'ville

ALICE ENGLISH FLORIST
Bridgeport Penna.
Phones
4033-W Day
4033-R Nite

Established 1886 I. F. MARCH'S SONS Phone 0425
LUMBER BUILDING MATERIALS COAL
BOXES AND CRATES NAILED OR IN THE SHOOK
FOURTH AND MILL STREETS BRIDGEPORT, PA.

Baxter
—Robt G jr (E Lucille) police sergt Boro of Norristown h 1002 Stanbridge
Bayer John J (Mary E) paper hanger h 1033 Cherry
Baynard Alex mech r 809 Walnut
—Harry optician J E Limeburner Co r Drexel Hill
Bazell Dorothy Mrs r 508 E Elm
Bazemore John F (Gertrude) hlpr h 120 E Spruce
—John F jr, brkmn r 120 E Spruce
Bazzle Florence ironer Norris Lndry Co
Bazzley Mary E sorter Norris Lndry Co r 553 Arch
—Richd R (Mary C) h 553 Arch
Beach Alexis P (Sarah M) slsmn h 1630 Locust
Beacroft O C pres Montgomery County Safety Council r Sanatoga
Beal Percy L (Elsie) sec-treas J Hansell French Inc h 1029 DeKalb
Beale David S fl mn Montgomery Hosp r 205 W Main
Bealer C Jos (Cath) huckster h 114 W 2d B'port
—Chas W lab r 637 Stanbridge
—Flora H Mrs ofc sec Geo W Cordonna r 810 Swede
—Harry H (Flora H) textile wkr h 810 Swede
—Henrietta Mrs laby asst The Dill Co r 615 W Marshall
—Howard A (G Florence) tube winder h 78 N Wakefield rd J'ville
—Norman (Mary) truck driver h 126 W 2d B'port
—Norman W (Sophie) formn h 1111 W Airy
—Ralph H (Henrietta T) barber 615 W Marshall h do
—Ronald (Naomi) steel wkr h 910 W Wash
—Wm F (Mary E) h 637 Stanbridge
Bean Albert A r es S Pennsylvania av 3 s Jackson st J'ville
—Alice D wid Amos E h 653 Stanbridge
—Alma M sten Norristown State Hosp r RD 2
—Arth prsmn Lenhart Press r Jefferson av J'ville
BEAN ARTH W (Smillie, Bean & Scirica) lawyer 522 Swede tel 5212 trust officer Bridgeport National Bank h North Wales rd RD 3 tel 3836-W
—Benj F purch agt United Pipe & Supply Co Inc h 403 Swede apt 2
—Bertha F mach opr Tyson Shirt Co r Walnut st King Manor
—Blanche C h 421 W Marshall
—Bros (Robt P and Harrison W Bean) gros 500 W Main
—C Creston student (Oaks) r 302 W Wood
—Carl L (Myrtle R) c o reprmn Bell Tel Co h 302 W Wood
—Cecil S (Estelle W) roofer h 135 W Marshall
—Chas gas sta atndt Earl J Donley r RD 3
—Christian L service mn Lee Tires & Rubber Co of NY Inc
—Christian T (Rose A) genl ins and notary pub ws Egypt rd 4 s School la J'ville h do
—Donald R mach opr Reading Screw Co r Rahns
—Doris M confr 416 W Marshall r 648 Astor
—Edw service mn McCoy's Music & Elec Co r RD 3
—Edwin clk r 741 Astor
—Erma M service rep r 1732 Locust
—Gladys M student r ns Norris City av 4 w Markley st
—H Raymond (Annie B) iron wkr h 665 Kohn
—Harper L (Grace L) (Armitage Hotel) h 10 N Jefferson av J'ville
—Harrison W (Edna M) (Bean Bros) h 1224 W Marshall
—Harry (Ann) lab r 222 New Hope
—Henry D lab Penna Dept of Hwys r Kulpsville
—Herbert V h 536 Swede
—Hilda M clk Philadelphia Elec Co r Valley Forge
—Howard G (Alice E) carp (Philadelphia) h 801 Buttonwood
—Ida Mae clk r 665 Kohn
—Jacob C (Anna) h 901 Swede
—Jas H (Polly) service mn McCoy's Music & Elec Co h 30 Jacoby
—John M traffic mgr Schuylkill Valley Lines Inc h 1014 DeKalb
—Katie S wid Jacob M h 1732 Locust
—Martha R Mrs h 530 Noble
—Mary E wid W E h 524 Stanbridge
BEAN MERRILL A (Ruth A) asst treas Montgomery Trust Co h RD 2 Norristown
—Morris L (Bertha E) carp h 741 Astor
—Nancy E student r 741 Astor

OURS IS A ROUND - the - CLOCK SERVICE
Use Your Gas and Electric Appliances Wisely
Philadelphia Electric Company
212 DeKALB STREET

MORE GOODS
—ARE—
BOUGHT
—AND—
SOLD
THROUGH
THE
Classified
Business
Directory
THAN BY
Any Other
Medium
on
Earth

FREE HOME DELIVERIES
CHICCO Beverage Company
TELEPHONES 0538 — 0539 — 0233

Bean
—Nellie wid Geo r 554 Noble
—Norman (Martha) uphol r 545 Cherry
—Raymond B (Mabel H) formn h ns Norris City av 4 w Markley st
—Robt P (Bean Bros) r 714 W Main
—Robt S tank tester r 530 Noble
—Russell clk Howard A Simpson Est r Creamery
—Russell H clk r 801 Buttonwood
—Ruth E sten Jas Lee's Sons r 1761 W Main J'ville
—Saml H lab Penna State Hwy Dept r RD 1 Collegeville
—Walter S (Mae K) clk Doris M Bean h 648 Astor
—Walter S (Helen K) mach h 210 DeKalb B'port
—Walter S jr (Helen B) woodwkr Lees r 210 DeKalb B'port
—Wesley jan Court House r RD 2
—Wm lab Lees r 210 DeKalb B'port
—Wm D (Carrie E) fcty wkr h 723 Astor
—Wm K (Eliz M) comptroller h 526 Hamilton
—Wilson W (Mary A) mech (Conshohocken) h 500 W Main
Bear Ellen S h 1616 Pine
—Erla C tchr r 1616 Pine
—Ruth A sten r 1616 Pine
Beard Bessie M woolen wkr r 320 W Johnson highway Coleston
—Harry M asst eng h es Egypt rd 11 n Trooper rd J'ville
—Lizzie L wid Wm W r 320 W Johnson hwy Coleston
—Wm H (Marie L) lab (Conshohocken) r 701 W Elm
Beardsell Geo A (Lucile) prsr h 200 E Main apt 10
Beardsley Eliz F wid Wm H h 2200 Coles blvd Coleston
—Richd F student r 2200 Coles blvd Coleston
—Wm H jr, student r 2200 Coles blvd Coleston
Bearoff Anthony (Anna) (Bearoff Bros) h 602 Ford B'port
—Anthony jr, plant supvr Bearoff Bros r 602 Ford B'port
—Bros (Frank and Anthony Bearoff) trucking 135 W 2d B'port
—Chas C mech Bearoff Bros r Faulkrod blvd Hughes Park
—Francis J supvr Bearoff Bros r Wilson rd King of Prussia
—Frank (Marie) (Bearoff Bros) h Crockett rd King of Prussia
—Gisella B Mrs ofc sec M Paul Smith r Belmont ter RD 1 B'port
—John J (Florence T) supvr Bearoff Bros r 602 Ford B'port
—Jos (Rose) slsmn Danl A Skelly h 600 Ford B'port
—Mary Jane grad nurse Norristown State Hosp r do
—Rita Marie student r 600 Ford B'port
Beato Anthony (Clara) quarrymn h 1334 DeKalb King Manor
—Army brklyr r 1334 DeKalb King Manor
Beatrice Chas (Rose) mach h 38 W Basin
—Jack (June) lab h 3 W 5th B'port
—Jas V (Rose A) mach Luster Jordan Mfg Co h 752 Sandy
—Jos (Ella) fixer r 38 W Basin
—Jos V drftsmn r 752 Sandy
—Marie ofc sec County Supt of Schools Ofc r 223 Buttonwood
—Michl J (Susan) lab Jas Lees h 26 W Rambo B'port
—Michl J jr, student r 26 W Rambo B'port
—Salvatore L (Lucy A) mach Luster Jordan Mfg Co h 223 Buttonwood
Beattie Howard S (Edith) coating mach opr h 116 W 8th B'port
—Kathryn N Mrs ofc sec Lylburn H Steele r 24 W Airy
—Walter H (Kathryn N) mach h 24 W Airy
Beatty Carrie M Mrs slswn S S Kresge Co r 761 Astor
—Edw J jr (Myrtle C) trucker (Conshohocken) h 761 Astor
—Helen M clk Bell Tel Co r 1430 Pine
—Jas E (Carrie M) pit formn Alan Wood h 640 Astor
—Mildred M slswn S S Kresge Co r 640 Astor
—Oscar (Isobel) steel wkr h 1135 Markley
—Thelma R washer Norris Lndry Co r 356 E Elm Conshohocken
—Wm R (Jane E) driver h 749 Astor
Beauty Box (Mary Romano) 326 Cherry
Beaver Benj F driver Norristown Hose Co No 1 r 922 Green
—Chas F (Mary E) bottler Adam Scheidt Brewing Co h 343 W 5th B'port
—Mildred J slswn F W Woolworth Co r 822 W Main
—Milton G (Esther E) eng r 120 W Freedley
—Norman D (Laura M) prntr h 208 Haws av

118
E. MAIN ST.
GOLDENBURGS
Complete Line of
HOME FURNISHINGS
TEL.
7973

W. H. KNEAS LUMBER CO., INC.
LUMBER — MILLWORK
COAL — FUEL OIL
PHONE 2975 800 E. MAIN ST. NORRISTOWN, PA.

Beaver
—Norman W (Jeanne M) mach opr (Oaks) r 208 Haws av
—Perry E (Reba) (Beaver Press) h 229 E 11th av Conshohocken
—Press (Perry E Beaver) 523 Swede
—Thos C (Esther M) assembly wkr h 539 Astor
Becenzo Wm A (Lucy T) h 838 Bush B'port
Bechtel Bess clk Penna State Employment Service h 626 Swede
—Cath L mill wkr r 527 Stanbridge
—Earl B prothonotary Montgomery County r 774 Queen Pottstown
—Henry L (Caroline M) guard h 315 Buttonwood
—Henry L jr r 315 Buttonwood
—J Watson meat ctr r 315 Buttonwood
—Jacob L (Dorothy P) dairymn h 542 Buttonwood
—John H crane opr h 502 Swede
—Leidy J (Dorothy P) truck driver h 640 Noble
—Mary Mrs h 29 E Chestnut
—Walter I (Katie V) h 509 Haws al
—Walter I (Irene G) asmblr boxes h 10 Hartranft av
—Wm E mach r 527 Stanbridge
—Wm H (Carrie M) mach h 527 Stanbridge
—Wm W crane opr r 502 Swede
Beck Emilie S wid Geo E h 1131 Markley
—Frank C (Loretta M) ordermn h 18 W 6th B'port
—Frank M (Margt M) mach opr h 411 Cherry
—Harry A (Cath A) chiropodist h 1322 Powell
—John chf baker Norristown State Hosp r do
—John V (Kath J) steel plate mkr The Hilyard Co h 1304 Astor
—John V jr, clk r 1304 Astor
—Margt V bkpr Montgomery Trust Co r 1304 Astor
Becker Ada wid Alvin h 124 Hartranft av
—Anna E sten Alan Wood Steel r 124 Hartranft av
—Anne F sten Chas A Green r 725 George
—Arth C appr photo engr Norristown Times Herald r 1975 Juaniata rd J'ville
—Bella H wid Norman L h 605 Noble
—Clarence A ground mn Bell Tel Co of Pa r 124 Hartranft av
—Dorothy swtchbd opr Riverview Osteopathic Hosp r 1403 W Main
—Edw F student r 1975 Juniata rd J'ville
—Eleanor V Mrs sten Norristown Bd of Health r 65 Noble
—Eliz H Mrs ofc sec Russell J Brownbach r 404 DeKalb
—Esther sten r 124 Hartranft av
BECKER FREDERICK G (Gertrude) comptroller Norristown Herald Inc h 1975 Juniata rd Jeffersonville
—Geo S (Sarah V) trucking 725 George h do
—Harold J (Lillian) carp h 669 Chain
—J Fredk reporter Norristown Times Herald r 605 Noble
—Leonard R (Sylvia) osteopathic phys 1035 DeKalb h do
—Max K (Frieda) formn r 226 Minor
—Norman (Clara) line formn h 1620 Powell
—Otto B (Martha) guard opr h 19 Lincoln av
—Ralph S carp Frank R Heavner r RD 3
—Robt I r YMCA
—Woodrow W (Eliz H) supvr (Conshohocken) h 404 DeKalb apt 2
Beckmann Irene E clk Penna Dept of Hwys r RD 1
Beckwith Arth C coml mgr WNAR r Valley Forge Hotel
—Harriette W ch sec Calvary Baptist Ch r 717 Noble
—Ida lndry hlpr Norristown State Hosp
Beddall Carrie D mach opr r 1640 Powell
Bedlow Edw A (Veronica L) shipper h 103 E Main apt 2
—Marguerite fcty wkr r 1210 Astor
—Mary fcty wkr r 1210 Astor
Beech Harry (Dorothy) driver h 1522 Stanbridge
—Harry L (Gertrude M) h 522 Bush B'port
—Paul J (Eliz E) appr mach r ns Crooked la 9 e DeKalb st King Manor
Beecher Geo B (Isabella K) carp h 48 E Chestnut
—Geo F carp r 48 E Chestnut
—Myers C (Sarah M) bldg contr 1409 Arch h do
—Paul L pntr r 48 E Chestnut
—Wm r 23 E Fornance

TONY
BISCOTTE
Complete
Automotive
Service
Official
Inspection
Station
619 GREEN
TEL.
6194

KOHL
&
BARRETT
Realtors
Insurance
"Appraising of
Montgomery
County
Real Estate
A Specialty"
PHONE 1165
44
E. AIRY ST.
(Opp. City Hall)

YOUR CITY DIRECTORY MIRRORS the Industrial LIFE Of Your CITY

PARSLY BROS. & CO.
INCORPORATED
INVESTMENT SECURITIES
BUSINESS ESTABLISHED 1919
NORRISTOWN-PENN TRUST BUILDING TEL. 3236

Beener Harry (Olga M) mach h 1741 W Main J'ville
—Henry J (Mary E) carp contr 414 W Fornance h do
—John (May) mach h 521 Kohn
—Paul F (Ruth B) acct h 1314 DeKalb
Beerbrower Sara E ofc mgr r 1431 Pine
Beerer Jas S B (Mary E) slsmn Lylburn H Steele h 1513 Willow
—Mary H Mrs chf clk Orphans Court & Register of Wills Montgomery Co h 1303 DeKalb
—Mary McM Mrs reporter Norristown Times Herald r 1513 Willow
Begley Jas R (Carrie E) firemn h 368 School la Blk Horse
Beheydt Frank L (Clara H) acct h 22 Orchard la J'ville
Behmke Chas J r 203 E Chestnut
—Harry C (Rose) lab Moser Bros h 203 E Chestnut
—Harry E hlpr r 203 E Chestnut
—Marie A sten r 203 E Chestnut
Behney Harper L (Ida A) asst opr Norristown Sewage Treatment Plant h 562 Kohn
—Jos C (Sophie) lab Norristown Sewage Treatment Plant h 725 Haws av
—Robt W (Grace) mech (Oaks) h 237 E Wood
Beicco Dominick (Mary) plstr h 141 W Airy
—Nicholas plasterer r 141 W Airy
Beideman Betty student r 1332 Harding blvd
—D Linwood (Ruth A) (Uncle Willie's Tire Store) h 1332 Harding blvd
—Donald L (Martha) justice of the peace 348 W Main h do
—E Matilda wid Danl B h 1111 Markley
—Elmer E (Martha M) h 1229 W Airy
—Harold (Ethel V) drftsmn h 757 George
—Harry S (Myrtle A) formn Grater Bodey Co h 102 Chain
—Ida h 705 George
BEIDEMAN JACOB R (Jean) sec B E Block & Sons Inc h 1650 Hartranft dr
—Jonas P (Bertha) custodian Thos J Stewart Jr High Sch h 805 W Elm
—Jos E (Rebecca) phys 29 E Main rm 28 r Audubon
—Laura E sec r 1650 Hartranft dr J'ville
—Mary E mach opr Tyson Shirt Co h 1225 Linwood av
—Rodney W (Dorothy) linoleum lyr B E Block & Bros Inc h 107 Pearl
—Ronald P student r 805 W Elm
—Wm driver Schafer's Dry Clnrs & Launderers r 605 W Marshall
—Wm H sr (Thelma) paperhanger 740 Kohn h do
Beidler Jacob H (Rebecca J) supt West End Farmers Mkt and meats 503 DeKalb r Abrams
—Tacy B sten Bell Tel Co of Pa r RD 1 Bridgeport
Beierle Bess I (Lady Pat Hat Shop) h 410 DeKalb
—Pearl clk Lady Pat Hat Shop r 410 DeKalb
BEIRN WM J (Catherine M) osteopathic physician 312 Stanbridge tel 3713-J h 304 W 4th B'port tel 3938
Beirness Jas garagemn Norristown Ford Co r RD 1
Beitenman Henrietta S h 29 S Schuylkill av J'ville
—Leah W r 29 S Schuylkill av J'ville
Belcher Donald E (Marjorie E) exec dir h rear 1041 DeKalb
Belenti Ralph N sta atndt Roland Sun Service r RD 1 Royersford
Belford Paul L electn's hlpr Wm J Hogan r Penn Square
Bell Amanda L tchr Eisenhower Sr High Sch r 1504 Markley
—Andrew B hlpr Rawn Garage r 343 E Airy
—Annie wid Jos h 234 E Chestnut
—Elsie S student r 653 Hawes av
—Fannie wid John J h 103 E 4th B'port
—Frank P (Marion E) treas Norristown Hose Co No 1 h 1229 Markley
—Herman credit mgr Morris Jwlrs r Philadelphia
—Hugh A (Gertrude E) wldr r 116 Holstein B'port
—Ida E Mrs maid YMCA h 639 Corson
—Joanne ofc sec Wright, Mauck, Hawes & Forrest and notary 412 DeKalb r 532 E Main
—John (Margt) lab Jas Lees h 511 Noble
—Jos L (June N) mach h 134 Stanbridge
—Leon K (Helen S) sec Cryptic Council No 51 r 653 Haws av
—Lillie wid Francis L h 116 Noble

GILBERT J. FARRINGTON, JR.
Real Estate - Bonds - Insurance
PHONE 4096 — 46 E. AIRY STREET
NATIONAL ASSOCIATION OF REAL ESTATE BOARDS REALTORS

YOU SAVE 15% OF YOUR INSURANCE PREMIUMS WITH THE
• UNION MUTUAL INSURANCE CO. •
509 Swede St. Tels. 2753-8475 Norristown, Pa.

Bell
—Mamie wid Frank r ns Charles st 7 e David rd King Manor
—Mary Mrs clk h 1504 Markley
—Peter (Anna Stasia) lab h 45 W 5th
—Roy M (Iva L) dept formn Norristown Times Herald r Zeiglersville
—Telephone Co of Pennsylvania, Alf B Hennessy dist mgr coml and plant ofc 80 E Main traffic and plant dept 401 DeKalb
—Thos W grinder r 234 E Chestnut
—Wm V student r 45 W 5th B'port
Bellak Michl (The Clock) r 608 Ford B'port
Belle's Beauty Parlor (Bella Parente) 329 DeKalb
Bellita Jas B (Lucy D) gro h 329 E Marshall
Bellitto Cath mach opr Norristown Rug Mfg Co r 127 E Marshall
Bello Anna r 532 E Main
—Carmen C carp r 532 E Main
—Chas A mach r 532 E Main
—Joanne M sec r 532 E Main
—Rose wid Ralph h 532 E Main
—Salvatore (Cath) student r 233 Hurst B'port
Bellon Adelaide head nurse Montgomery Hosp r do
Belmont Construction Co (Donald B Tufillaro) 200 DeKalb
—Water Co, Mrs Lena Tufillaro pres Donald B Tufillaro mgr 200 DeKalb
Belovesick Geo (Florence M) bottler Adam Scheidt Brewing Co h 657 Bush Bport
Beltz Esther waitress r 113 Stanbridge
—Harry lab h 113 Stanbridge
—John pres Werkiser Ice Co r Manayunk
Belvedere Apts 605 Swede
Bemesderfer John K (Cath S) h 642 Astor
Bemis Herbert H (Lois M) tool grinder h 2000 2d Coleston
—Jas H r 2000 2d Coleston
Benaincasa Frank A (Maria A) h 9 E Elm
—Frank A jr r 9 E Elm
Benasse Mary Mrs knitter h 721 Astor
Bence Edw W r 128 E Main
Bench Emma G sten Reading Co (Bport) h 215 Chain
—Sarah M bkpr Reading Co (Bport) r 215 Chain
Bencivenga Domenica wid Nicolo h 343 E Lafayette
—Ethel forwn r 343 E Lafayette
—Nicholas (Marie) fcty wkr r 343 E Lafayette
Bencker Louis jr, slsmn Stroehmann Bros Co h North Wales
Benckert Robt C (Edna G) tool mkr h 506 W Airy
Bender Mary spinner Phila Asbestos Co Inc r 806 W Lafayette
BENDIX HOME LAUNDRY AND ELECTRIC IRONERS electric ranges, McCoy's Music & Electric Co sales and service 408 DeKalb tel 2323
For further information see page 26 Buyers' Guide and front cover
Benedetti Guy O chem h 611 Swede apt 507
Benedetto Anthony J (Mary) agt Met Life Ins Co r 308 Prospect av Bport
—Dominick (Marie) h 308 Prospect av Bport
Benevolent Protective Order of Elks Norristown Lodge No 714, Jos H McGrath sec 700 W Main
Benge Frank H (Helen P) development eng h 16 N Highland av J'ville
Bengen Agnes M sten B'port Realty Co r 25 Summit Swedeland
—John mech The Hilyard Co r 25 Summit av Swedeland
—Stanley W lab Penna Dept of Highways r Swedeland
Bengivango & Holland (Rose M Bengivango, Theresa E Holland) gift shop 276 E Main
—Rose M (Bengivango & Holland) r 343 E Lafayette
Benia Danl R (Emily D) student h 117 Haws av
—Emily D Mrs (Emily's Beauty Shoppe) r 117 Haws av
Benincasa Francis A msngr Norristown Times Herald r 9 E Elm
Benjamin Ralph (Norristown Electric Supply Co) r Philadelphia
Benkovich Andrew J lab r 21 W Front, B'port
—Jos L (Rose) brkmn h 19 W Front B'port
—Mary wid Jos G h 21 W Front B'port
Benner Emmett R (E Mae) plstr h 1115 W Lafayette
—Harold S (Thelma M) radio telegraphist (NYC) h 519 Swede
—Harold W (Mary C) mach h 7 W Spruce
—Harry r 521 Barbadoes

JAMES A. STIMMLER
OIL-O-MATIC HEATING
Complete Heating Service
GERMANTOWN PIKE and TROOPER RD. Tel. 7856

ROBERT J. SNYDER
Norristown's Fine Jeweler
TEL. 2961
12 E. MAIN STREET

Consult the Classified Index for Anything You Wish to Buy

The Most Complete Classified Lists in the City Are Those in This Directory

Use the DIRECTORY to DIRECT

TRU-HEET
OIL BURNER
Equipped with Patented Shell Combustion Head
Sales and Service
Domestic and Commercial
BURNER BOILER UNITS
Hot Air – Steam Hot Water
MICHAEL S. PANCZAK
TEL. 7311
44 E. ELM ST.
Norristown, Pa.

MONTGOMERY ELECTRICAL SUPPLY CO.
WHOLESALE JOBBERS & DISTRIBUTORS
Lighting Fixtures and Supplies
207 E. MAIN STREET PHONE 0772

Benner
—Jos L (Eliz) reprmn h 207 Buttonwood
—Laura M wid Wm h 9 W Spruce
—Mary I tel opr State Hosp r 603 W Main
—Maurice F sec The Dill Co r Washington Square Gardens
—Paul F cost clk Energetic Worsted Corp r 1314 DeKalb
—Robt T (Edna M) lab h 603 W Main
—Roberta nurse Montgomery Hospital r do
—Thelma K Mrs sten Phila Elec Co r 519 Swede
—Wilson slsmn Sears Roebuck & Co r Lansdale
Bennet Ellwood R (Mary D) tool mkr h 2103 Coles blvd Coleston
Bennetch Alf pipe ftr r 1011 Cherry
Bennett Ada M wid Geo E h 512 W Airy
—Chas W (Mary A) clk Tagliebers Sanitary Market h 814 Walnut
—Chas W jr (Natalie) clk PO r 814 Walnut
—Edith C typ r 814 Walnut
—Edith H mach opr h 219 E Freedley
—Edwin G (Ethel) guard h 307 W Brown
—Elvira acct (Phila) r 1501 Juniper
—Ethel Mrs seamstress Danl Miller Yost r 125 E Main
—Franklin B jr (Brearley S) ptrnmkr r 1435 Powell
—Geo E (Eliz) linemn (Wayne) r 1416 Juniper
—Geo H referee State Bur of Emp & Unemp Comp Bd of Review r Jenkintown
—Harold B (Rose) porter Valley Forge Hotel h 1032 Willow
—Harold W S r 219 E Freedley
—Helen B Mrs tchr Blk Horse Sch r King of Prussia
—Howard A (May B) mach opr h 516 Kohn
—John V hlpr Perfection Bakery r 116 Chain
—Lillian G r 219 E Freedley
—Loran R (Margt) steel wkr h 116 Chain
—Lorraine F Mrs h 1501 Juniper
—M Kath priv sec (Phila) r 1507 Arch
—Mae slswn S S Kresge Co r 516 Kohn
—Mary E clk r 814 Walnut
—Miriam F tchr Theo Roosevelt Sch h 320 W Fornance
—Rennie A student r 1032 Willow
—Saml B (Carrie E) plstr Ralph N McCoy h 200 E Main
—Sarah A r 219 E Freedley
Benning Albert H serv mn McCoy's Music & Elec Co r RD 4
—Albert S (Carrie S) (Coleman & Wonsetler) h 1317 Pine
—Chas L (May H) weaver h 533 Stanbridge
—Malcom C (Eleanor) acct h 217 Chain
Benson Wm H (Dessie) greaser h 429 Oak E
Bentley Benedict (Ethel S) artist h 27 E Airy
—John M eng Norristown State Hosp r 1202 DeKalb
—Peyton R (Margt A) linemn Phila Elec Co h 1438 Powell
Benton McDonald (Martha C) h 639 Haws av
Bentz Dorothy waitress r 632 George
—Earl (Kath) steward h 918 Jackson
—Kath spinner Phila Asbestos Co Inc r 918 Jackson
—Wm J (Virginia) tchr r 1615 Locust
Benyish Geo E (Georgie G) lab h 311 Buttonwood
—Georgia prac nurse Far Villa Nursing Home r 311 Buttonwood
—Michl (Anna) driver Phila Elec Co r 120 W 5th B'port
—Paul F plater h ss Chestnut av 1 w Burnside av J'ville
—Pauline E clk Phila Elec Co r ss Chestnut av 1 w Burnside av J'ville
Benz Dorothy A Mrs clk Pagel's Clothing Inc r 103 Haws av
—Dorothy V clk r 1114 Green
—Earl R (Emma C) opr h 1114 Green
—Edna H sten Wildman Mfg Co r 1114 Green
—Marion E sten Tube Methods Co r 1114 Green
—Paul A asmblr r 1114 Green
—Ralph A (Dorothy A) driver Adam Scheidt Brewing Co h 103 Haws av
—Theo (Maria) slsmn r 224 E Poplar
Beradelli Dorothy Mrs waitress Star's Luncheonette r 102 W Fornance
—Lorenzo agt Home Life Ins Co of Amer r 102 W Fornance
Berardelli Wm J (Dorothy) tire wkr h 102 W Fornance

D. M. YOST CO.
• Family Department Store Since 1862 •
MAIN and DeKALB STREETS PHONE 3800

Bereda Hipolit mech Montgomery Bros Auto Radiator Co
—Jas N (Gladys J) truck driver Bearoff Bros h 137 W 2d B'port
—Leo mech Montgomery Bros r DeKalb st B'port
—Marian box mkr I F March's Sons r 6 Railroad B'port
—Mary Mrs h 301 DeKalb apt 7 B'port
—Nicholas J (Kath R) body and fendermn Montgomery Bros Auto Radiator Co h 630 W 4th B'port
Berenson Saml Rev (Lena) rabbi Synagogue Tiferes Israel h 523 Barbadoes
Bergandino Albert V plmbr r 438 Grove B'port
—John (Mary) lab h 438 Grove B'port
—Vincent J student r 438 Grove B'port
Bergen Ross M (Margt M) specialist h 151 W Airy
Berger Abr M (Doris H) tchr David Rittenhouse Jr High h 1804 Pine
—Clinton J r 667 Corson
—Donald bus boy YMCA Restr r River rd
—Dorothy E tchr Eisenhower Sr High Sch r 716 W Marshall
—Edna M Mrs slswn W T Grant Co h 1210 Powell
BERGER EMELINE M sec Lyman A Kratz Insurance office 7 E Airy tel 0663 h 716 W Marshall
—Gertrude Mrs ctr r 203 Conshohocken Blk Horse
—Vera S atndt Norristown State Hosp r 2610 N 6th Phila
Bergey Abr F jr, bottler Adam Scheidt Brewing Co r 22 Orchard la J'ville
—Annie r 1235 Markley
—Benj H clk (Phila) r 122 E Wood
—Chas lab Penna Dept of Highways r RD 2 Telford
—Chas W (Jean M) gro 1455 W Main J'ville h 2082 do
—Clement (Bessie S) clk h 1421 Locust
—Eliz aide Sacred Heart Hosp
—Henry mgr Penna Liquor Control Bd Store No 4619 r 111 E 3d Pottstown
—Henry S (Emma K) bus driver r 1455 W Main J'ville
—Jos A (Mary E) elec eng h 303 Francis av Coleston
—Oliver N court crier Court of Common Pleas h 33 E Marshall
—Robt (Irma) driver h 1353 Markley
—Robt E weighmaster r 826 W Marshall
—Tyson fixer Wildman & Swartz Inc r Lederbach
—Wm G meter reader Phila Elec Co r Green Lane
Berghof Emma D Mrs agt Pennsylvania Mutual Life Ins Co r RD 1 Schwenkville
Bergin John confectionery 503 DeKalb r West Point
Bergmann Sarah D Mrs asst mgr Family Finance Corp r RD 1 Royersford
Bergner Cath clk Royal Typewriter Agency r Philadelphia
Berk Margt R Mrs slswn Novell's Inc r 1202 DeKalb
—Victor H (Margt R) slsmn Pep Boys r 1202 DeKalb
Berkes Philip A (Frances E) (Little Brown Jug) h 105 W Brown
—Richd F emp Adam Scheidt Brewing Co r DeKalb Pike
Berkheimer John S mech London Motors Inc r North Wales
Berkman Herbert dentist 310 DeKalb r Philadelphia
Berkowitz Alan student r 123 W 8th B'port
—Henry B h 213 Noble
—Isadore (Fannie) agt Met Life Ins Co h 123 8th B'port
Bernard Irvin J (Geraldine) cook h 421 E Basin
Bernardini Adeline T bkpr Norristown Wholesale Fruit & Produce Co r 202 E Fornance
—Cath G asst credit mgr Sears Roebuck & Co r 202 E Fornance
—Dolly bkpr Charles Greco r 202 E Fornance
—Domenic (Rose E) lab Norristown Magnesia & Asbestos Co h 202 E Fornance
—Louis lab United Pipe & Supply Co r 202 E Fornance
Bernardo Bertha I slswn F W Woolworth Co r 403 W Lafayette
—Geo B (Doris E) mach fixer h 403 W Lafayette
Bernd Claude H (Lois K) mach opr h 242 W Main
Bernhard Grace M ofc sec Ziegler's r 115 Hartranft av Coleston
Bernhardt Louise P Mrs ofc sec John J Nocton & Son h 126 W 2d B'port
—Peggy M sten (Lansdale) r 126 W 2d B'port
—Prentis, USA r 126 W 2d B'port

LYLBURN H. STEELE
Realtor
Insurance
414 DeKALB ST.
TELS. 7022 7023
SEE PAGE 56 BUYERS' GUIDE

TAXI
CHECKER CAB
TEL. 1802
HERTZ DRIV-UR-SELF SYSTEM
TEL. 8450
TAXI

GIRVAN LINOLEUM SHOP
COVERINGS FOR
FLOORS — WALLS — COUNTERTOPS
PHONE 6673 14 W. MARSHALL STREET

Bernick Chas tailor r 325 Grove B'port
—Frank J driver M Tose & Sons r 325 Grove B'port
—Peter (Veon) lab h 325 Grove B'port
—Sally R baller r 25 E Chestnut
—Sophie nurse Montgomery Hosp r 325 Grove B'port
Bernstiel Elmer fcty wkr r 214 Knox
—Elmer E (Edna M) carp h 214 Knox
—Elwood burner McCarter Iron Works Inc
—Geo jr, roofing hlpr Asbestos Insulating Co Inc r 11 W Spruce
—Geo K (Mary R) lab r 2045 W Main J'ville
—John J (Priscilla) wldr h 11 W Spruce
—Margt sorter Norris Laundry Co r 2045 W Main
—Mildred weaver r 214 Knox
—Priscilla nurse Montgomery Hosp r do
Berosh Elmer F (Helen T) mach opr h 700 W Marshall
—Geo S (Mary) lab h 31 W 6th
—Helen T Mrs waitress Star's Luncheonette r 700 W Marshall
Berry Ellwood (Josephine) driver Crouthamel Motor Freight h 538 E Airy
—Geo H (Doris E) tube wkr h 236 W Main
—Jos E (Angela) plmbr h 101½ W 2d B'port
—Jos R (Mary) loom fixer r 821 Chain
—Lenora slswn Friedman's New York Store Inc r RD 1 Collegeville
—Robt (Annie) opr Norristown Sewage Treatment Plant r 209 Franklin
—Ross J (Eleanor) bill poster h 109 W Wood
—Wm P (Kathryn) paper hngr h 1347 Markley
—Wm W (E Mildred) weigh master h 626 Chain
Berryman Henry B r 231 W Main
Bersaglia Hershel (Edith) lab r 559 E Lafayette
Bersavage Peter E (Cath C) textile wkr h 417 Swede
Bersh Saml B (Lillian) optometrist 29 E Main rms 3-5 h 611 Swede
Bertelson Alf gdnr r 1027 DeKalb
Bertolet Ada K wid Warren H r 401 Francis av Coleston
Bertolette Danl C (Eliz C) field eng Bell Tel Co h 323 W Wood
—Danl C jr, USN r 323 W Wood
—Donald laby wkr r 323 W Wood
Bertsch Matthias cooper Adam Scheidt Brewing Co r Llanerch
Bertucci Albert (Mary) h 355 E Marshall
—Frank H (Marion) truck driver r 355 E Marshall
—Jos lab r 355 E Marshall
Besemer Linwood B (Pauline E) jan h 529 Buttonwood
Bessemer Fredk lab h 539 Norris
—Paul C driver M Tose & Sons r 704 Stanbridge
—Walter driver M Tose & Sons r RD 3
Bessey Frank J (Eliz O) brklyr h 615 W Lafayette
—Frank J jr, driver Crouthamel Motor Freight r 615 W Lafayette
Besson Leon (Frieda M) asmblr h 756 George
Beswick Abram P bottler Adam Scheidt Brewing Co r RD 2 Trooper
—Florence H sten State Dept of Forests & Waters r RD 2 Fairview Village
—Geo M (Alberta H) inspr h 642 W 4th B'port
—Geo W (Hazel) boiler mkr asst h 1210 W Lafayette
—Martha Mrs slswn Sears Roebuck & Co r Conshohocken
—Melba L r 642 W 4th B'port
—Raymond (Ellen May) watchmn Adam Scheidt Brewing Co h 651 Astor
—Raymond jr (Margt M) electn 745 Willow h do
—Ruth D priv sec r 642 W 4th B'port
—Walter (Mabel) kiln opr h 1213 Markley
—Wm L (Mabel V) guard h 544 Astor
Betchyk Jos (Mary) lab r 29 W Front B'port
—Paul (Kate) lab h 29 W Front B'port
Bethany Evangelical Church 600 Swede, Rev Earle M Slichter pastor
Bethea Frank (Lillie M) lab h 817 Walnut
—John (Annie) lab h 6 Green
—Lacey V boro police 43 E Airy h 419 E Oak
—Wm (Doarn E) lab h 329 Moore
—Wilson (Aletha) lab h 527 E Main
Betteridge Alice C slswn Smarte Shoppe r 200 W Main
Bettinger Robt F slsmn Continental Baking Co r Philadelphia

HIGHLEY BULER
Electrical Contractor - Wiring - Service and Repairs
105 KNOX STREET PHONE 2083

Betton Betty Anne slswn D M Yost Co r 324 Hamilton
—Janet E slswn r 324 Hamilton
—Martha E h 324 Hamilton
—Robt E (Vera M) asst eng h 1002 DeKalb B'port
—Wm E clk Myers Drug Store r 324 Hamilton
Betz Berthold J appr plmbr Charles Heinsbach r RD 4
Beuchler Sarah tel opr h 719 Stanbridge
Bevan Edith E sten State Inheritance Tax Office r Ardmore
Bever Ronald mech Montgomery Bros r Conshohocken
Beverage Service Inc, Anthony E Chiccarone pres Edw Chiccarone v-pres Michl Chiccarone sec-treas soda distiller 307 E Main
Beyer Abner (Martha C) asmblr (Conshohocken) h 1207 Markley
—Ambrose S (Emma L) mldr h 738 Kohn
—Andrew H (Edna M) yardmn McCarter Iron Works Inc h 318 James
—David N (Vivian V) tire bldr r 549 Stanbridge
—Edna P clk r 318 James
—Edw W paymaster r 318 James
—Eleanor C Mrs mach opr Tyson Shirt Co r RD 2
—Emily G clk Norristown Water Co r 328 Green
—Emma C sten r 1424 Locust
—Frank baker Perfection Bakery r Eagleville
—Frank N auto repr ns W Main 2 w Potts av J'ville r do
—H Weldon (Anna H) sander h 803 Noble
—Harry H (Ida M) clk PO h 117 Hartranft av Coleston
—Ida wid Jefferson r 803 Noble
—Jerome (Eliz) jan h 651 Chain
—Jonas H (Sarah A) mech h 208 W Wood
—Linwood B (Laura J) buyer h 1023 W Marshall
—Nancy J sec Norristown-Penn Trust Co r 129 Wayne av
—Ralf B (Helen D) bkpr h 1416 Markley
—Ray N auto mech h 129 Wayne av
—Reuben F (Mary E) jwlr and wtchmkr ns W Main 2 w Potts av J'ville h do
—Ruth M student r 117 Hartranft av Coleston
—Susan R wid Alvin D h 642 Haws av
—Wayne L clk Stroehmann Bros Co r King Manor
Beyerline Frank A (Stella) mach (Conshohocken) h 14 W Marshall
Beyers Isaac S firemn Norristown State Hosp r RD 3
—Philip h 1300 James
Bianco John A (Mildred D) fcty wkr h 128 E Main
Bianconi Anthony (Eva) gro 407 Walnut h 405 do
Bibbo Nicholas h 1120 Markley
—Patk J whol candy and tobacco 100½ DeKalb h 1322 Ridge rd Blk Horse
Bibighaus D Wm (Margt E) formn h 142 W Airy
—Fredrick blue print wkr r 142 W Airy
Bible House (Mildred Fox) kindergarten 710 Swede
—Testimony Church 1225 Pine, Rev Robt J McConnell pastor
Bickel Francis M (Josephine P) insulation wkr r 77 Egypt rd J'ville
—Leon W (Ella Mae) formn h 1101 Powell
Bickhart Chas W jr, slsmn Ziegler's r Conshohocken
Bickings Frank r 149 W Elm
—Harry M ship clk r 1421 Juniper
—Jean mach opr h 149 W Elm
—Louella S h 22 W Airy
—Mary bkpr (Phila) r 1421 Juniper
—Osman H (Dorothy S) stripper h 856 Cherry
—Sadie M prin Joseph K Gotwals Sch h 1421 Juniper
Bickley Henry J (Florence) electn h 466 Fairview rd Blk Horse
—Theresa colorist Marsella Photo Studio r RD 4
Biddle Anna M Mrs beauty shop 28 W Airy r do
Biegemann Walter L clk County Controllers Office r Norberth
Biehl Frank pntr 806 W Elm h do
—L Chas (Frances M) h 1220 Powell
—Louis F (Gladys A) mach r 532 Astor
—Peggy J clk Norristown-Penn Trust Co r 532 Astor
Biele Albert M asst supt Norristown State Hosp and phys 1201 Stanbridge h es N Whitehall rd 9 n W Marshall st J'ville
Bielecki John J (Martha M) student r 301 DeKalb apt 7 B'port
Bieler Oscar clk Board of Assessment & Revision of Taxes r E Greenville
Bierman Wm jan Court House r 745 W Charlotte Pottstown

PHONE 1800
545 SWEDE ST.
LEWIS C. DETWILER
REAL ESTATE - INSURANCE

THE SCHALL COAL CO.
FAMOUS READING ANTHRACITE
Office and Yard
GEORGE and STERIGERE STS.
TEL. 0725

CHATLIN'S
"Famous For Famous Brands"
TELEPHONE 1960 MAIN and MILL STS. NORRISTOWN

Biesecker Ivy G Mrs maid Valley Forge Hotel r 822 Haws av
—Preston J (Ivy G) lab (Oaks) h 822 Haws av
Biggs Dorothea F music supvr Plymouth Township Sch Dist r Philadelphia
Bignell Jean I tel opr r 208 E Brown
Bigoski Stanley atndt Norristown State Hosp r 207 Chain
Bilella Anthony (Cath) truck driver h 1065 Powell
—Benj D whsemn Martino Candy Co r 423 Moore
—Harry L slsmn Martino Candy Co r 423 Moore
—Jas (Mary) delivery mn h 302 W Brown
—Jas (Minnie) lab h 335 Moore
—John J (Mary M) driver h 219 Buttonwood
—Jos (Dorothy) clk Martino Candy Co h 725 Chain
—Josephine N r 423 Moore
—Louis J driver Norristown Times Herald r 908 Arch
—Louis J lab r 423 Moore
—Michl lab h 423 Moore
—Thos (Minnie) lab h 533 Astor
Biletta Anna hosiery wkr r 705 Moore
—Chas bar tndr Patk Collette r 1209 Arch
—Pellegrino (Mary) fibre wkr h 705 Moore
Bilick Herman slsmn Adams Clothes r Philadelphia
Bill Eliz A Mrs (Arrow Cleaners) r 823 W Main
—John M jr, linemn Phila Elec Co h RD 2 Conshohocken
Bill's Cleaners (Bill Rowell) 238 E Penn
—Food Market (Wm A Lebens) gro 1010 Markley
Billak Conrad K lab h 608 Ford B'port
—Michl T (Marion) cafe r 608 Ford B'port
Billero Chas (Angelina) lab h 408 Moore
—Chas W III r 408 Moore
—Eliz r 408 Moore
—Gasper lab r 408 Moore
—Mary tire wkr r 408 Moore
Billett Antonette visitor Children's Aid Soc of Montgomery County r Philadelphia
Billetta Jos C driver-slsmn r 705 Moore
—Philip C (Sadie) huckster h 616 Walnut
—Sylvester A (Jeanette L) tube mkr h 62 E 4th B'port
Billig Victor J (Beatrice M) truck hlpr M Tose & Sons h 107 Haws av
Billings H A Mrs treas Phila Textile Finishers Inc h 1327 DeKalb
—Wm r 1327 DeKalb
Billitto Frances r 419 Moore
—Jacob (Rose) lab h 351 Moore
—Jas (Cath) lab h 127 E Marshall
—Jos student r 127 E Marshall
—Lillian wid Chas h 419 Moore
—Mary mach opr r 419 Moore
—Paul J (Leana A) lab h 364 E Marshall
Binder Chas S (Freda) agt Prudential Ins Co h 206 Hartranft av Coleston
—Mary Jane clk Adam Scheidt Brewing Co r 206 Hartranft av Coleston
Bindlaub Martin P h 315 W Robert
Bingaman Mabel P nurse r 604 Noble
—Paul (Marion) tchr (Phila) h 604 Noble
Biooitto Chas (Lydia) truck driver h 1043 Swede
Birkett Edwin K (Yankee Clipper) r 400 Brookline blvd Upper Danby
Birmingham Jas (Edith S) cigars 202 W Elm h 1725 Powell
—Robt (Pearl E A) sec Norristown Lodge No 213 Loyal Order of Moose r 540 Haws av
BIRNIE ALEXANDER O (Betty) asst v-pres Bridgeport National Bank h 232 W Walnut la Germantown, Pa
Bisbing Arth cemetery supvr Dept of Veterans Affairs Montgomery County r Ambler
—Emma L wid Earl waitress h 503 Swede
—Frank chief eng WNAR r Philadelphia
—Walter T (Amanda S) driver B E Block & Bros Inc h E S Penna av 4 s Jackson st J'ville
—Wm N jr, dist chief clk Plant Dept Bell Tel Co r 44 Church Doylestown
Bisconti Lee M opr Modern Beauty Parlor r 450 Jefferson RD 4 Blk Horse

JAY GRESS, INC.
Gasoline - **FUEL OIL** - *Lubricants*
P. O. BOX 425 PHONE 2984

Biscotte & Gambone (Anthony Biscotte, Chas Gambone) serv sta 201-203 E Main
BISCOTTE TONY (Josephine G) complete modern fully equipped shop to service all makes of cars and trucks, carburetion and ignition a specialty, official inspection station 619 Green tel 6194 h do—For further information see page 8 Buyers' Guide and right side lines
Biscotti Jos V (Rose) lab h 31 W 2d B'port
Bishop Albert steel wkr r 930 W Wash
—Curtis (Helen V) dept mgr McCoy's Music & Elec Co h S Wakefield rd J'ville
—Frank E (Anna) adv solr Norristown Times Herald h 1236 Markley
—John S (Henrietta) brigadier Salvation Army h 533 Swede
—Leslie S (Lelia E) metalurgist h 1728 Locust
—Merrill E student r 1728 Locust
—Thos (Stella P) h 800 Stanbridge
—Thos r 930 W Wash
—Walter mgr A D Schulte Inc r Philadelphia
Bissey Alf asst mgr A & P Super Market r Telford
Bitner Chas railroad wkr r 33 W Main apt 6
—David R (Nellie) v-pres Goodwill Fire Co h 1316 DeKalb King Manor
Bitting Chas A (Carmella M) tester r 344 E Marshall
—Harrison (Eleanor M) electn Wm J Hogan h 554 Noble
—Wm K asst supt Penna State Highway Dept r Skippack
Bitu-Rock Corp, Harlan Conley pres-treas Chas P Elliott v-pres Lee K Carr sec road materials 155 Conshohocken Blk Horse
Black Chas W (Anna M) swedger opr h es Egypt rd 12 n Trooper rd J'ville
—Hattie Lee dish washer F W Woolworth Co r 1 Depot B'port
—Horse School-Plymouth Township, Cardin D Brown supvg prin es School la RD 4 Blk Horse
—Jos slsmn Spalding Bakeries r RD 14
—Novel (Gladys) canner (B'port) r 345 E Oak
—Wilhelmina C Mrs dental hygienist Kenneth E Neiman r 209 Hartranft av Coleston
—Wm F (Wilhelmina C) dist supvr Phila Elec Co h 209 Hartranft av Coleston
Blackburn E Virginia clk (Phila) r w S Potts av 1 n W Main J'ville
—John T asst collr mgr B E Block & Bros Inc r Philadelphia
—S Marie wid Irvin h ws Potts av 1 nw Main st J'ville
Blackfan Apts 26-28 W Main
Blackiston Anna J Mrs (Jones & Blackiston) r 301 E Marshall
—Wm T (Anna J) (Jones & Blackiston) h 301 E Marshall
Blackney E A sta installer Bell Tel Co r Philadelphia
Blackshear John (Virginia) lab h 427 Sandy
Blackwell Thos H (Martha M) jan h 124 E Spruce
—Walter (Hattie) fcty wkr h 117 W 7th B'port
—Wm baker Perfection Bakery r Trooper
Blackwood Jeanetta V occupational therapist Norristown State Hosp r 141 E MtPleasant av Phila
Blades Randall S electn Norristown State Hosp r 725 W Marshall
Blair Donald C (Dorothy D) tire mkr r 616 DeKalb B'port
—Mary A h 1 W Front B'port
—Minnie mender Wildman & Swartz Inc r Center Square
Blake Carlene nurse Norristown State Hosp r RD 1
—Cyril F asst mgr Western Union Telegraph Co r 478 Coates B'port
—Eleanor L Mrs ofc sec W T Grant Co r 806 W Lafayette
—Geo J reporter Norristown Times Heald r Conshohocken
—Jas A h 478 Coates
—Jas K lab Penna Dept of Highways r 207 Jacoby
—Jas V (Dorothy E) ticket agt (Phila) h 16 E Brown
—Leonard R (Eleanor L) prntr h 806 W Lafayette
—Patricia A, X-ray tech Montgomery Hosp r do
—Paul J (Mary B) bottler Adam Scheidt Brewing Co r 45 E Chestnut
—Pauline student nurse r 1301 Powell
Blakely Florence N wid Dillewyn cafeteria wkr h 316 W Fornance
—Richd D (Betts) student r 316 W Fornance
Blakey Elva S tchr Eisenhower Senior High Sch r RD 3 Perkasie
Blanche Ann Marie ofc clk r 700 DeKalb B'port
—Timothy L (Mary M) steel wkr h 700 DeKalb B'port

YOUR CITY DIRECTORY MIRRORS the SOCIAL Life Of Your CITY

FRANK H. BOVE
Real Estate
Insurance
Mortgages
FOREIGN EXCHANGE MONEY ORDERS
STEAMSHIP AGENCY
24-HOUR AUTO TAG SERVICE
400 De Kalb St.
Tel. 3311

DANIEL A. SKELLY
Realtor—Insurator
PHONE 2445 530 DeKALB STREET

Blaney Henrietta Mrs clk Bd of Assessment & Revision of Taxes r Balla Kinwood
Blank John S brkmn h ns Chestnut 1 w Burnside av J'ville
—Lillian F wid Isadore r ns Chestnut 1 w Burnside av J'ville
—Mae Mrs h 1508 Harding blvd
Blasband Chas lawyer 523 Swede r 500 DeKalb B'port
Blaszczak Zygmunt C slsmn Stroehmann Bros Co r 2051 Butler Pike Conshohocken
Blattner Anne H h 322 Francis av Coleston
—Chas C (Ella F) h 1251 Swede
—Eliz F domestic r 322 Francis av Coleston
—Geo oil burner mech Asbestos Insulating Co Inc r RD 3
—Geo jr, oil burner hlpr Asbestos Insulating Co Inc r RD 3
—Leon truck driver r 322 Francis av Coleston
Blaum Bernard (Phyllis) dental student h 814 DeKalb
—Phyllis Mrs tchr B'port Jr-Sr High Sch r 814 DeKalb
Blechman Ronald I (Beatrice C) sign pntr h 120 W Elm
Bleuit F Storey (Margt L) eng asst Phila Elec Co h 715 Stanbridge
Blew Irene L fnshr h 1406 Arch
Blinot Stanley M (Helen W) ry mail clk h 214 W Wood
Blith Wm E Mrs h 151 W Airy
Blithe Henry A r 1220 W Lafayette
BLOCK B E & BROS Inc, Joseph Liebman pres Louis E Block v-pres Fred Wolf jr, treas Jacob R Beideman sec complete home furnishings, clothing, shoes, jewelry, etc 15 W Main tel 8700—For further information see page 23 Buyers' Guide and right side lines
—Benj E (Tillie) h 522 Haws av
—Chas (Minnie) clk h 86 Centre av J'ville
—Co (warehouse) 201 E Lafayette
—Edw J sls mgr Continental Baking Co r Valley Forge Hotel
BLOCK LOUIS E (Stella) v-pres B E Block & Bros Inc h 516 Murdoch rd Phila tel 7-0789
—Sophia r 522 Haws av
Blockburger Chas r 231 W Main
Blockson Beatrice I hosiery wkr r 346 E Oak
—Chas wtchmn r 1038 Green
—Chas E jr (Annie B) furn rms 235-237 Lafayette h 237 do
—David R (Ethel O) lab h 346 E Oak
—David R jr, lab r 346 E Oak
Blomquist Eug mech Phila Elec Co r Pottstown
Blong Eliz M atndt Norristown State Hosp r 1514 Butler pike Conshohocken
Bloom Edna Mrs grad nurse Norristown State Hosp r 736 Haws av
—Rae B dental asst Israel Ross r RD 1 Conshohocken
Bloomer David mach The Hilyard Co r Phoenixville RD 1
—Edw mach The Hilyard Co r Mont Clare
—Larry (Ethel) lab h 25 Egypt rd J'ville
Bloschichak John kitchen hlpr Norristown State Hosp r do
Blosser Amos L (Eliz) carp h 535 Chain
Bloxham Claire C (Estelle J) slsmn h 112 W Fredley
—John W driver Norristown State Hosp r RD 1 Phoenixville
Blue Jay Restaurant (Jas G Gazona, Saml Gadonas) 22-24 W Main
Bluebell Jos farmer r 99 S Schuylkill av J'ville
Bluett Kathleen clk Schuylkill Valley Gro Co Inc r Plymouth
Bluford Milton (Irma A) lab h 1000 Green
BOARD OF EDUCATION—NORRISTOWN SCHOOL DISTRICT H Walton Wood pres Vincent Godshall v-pres Harold R Kratz sec-business mgr Warren K Oberholtzer treas Iver Gustafson, Robt J Gottschall, M Eugene Seltze, George W Wood, Robert B Brunner, Mrs Mabel Krusen members Ellwood A Geiges supt Aaron S Swartz junior solicitor meets 3d Friday of each month at Senior High Sch Coolidge blvd cor Markley st tel 8664
Bobb May M spotter Norris Laundry Co r RD 2 Telford
Bobby Anna C mach opr r 454 Depot B'port
—Hilar H (Mozelle K) carp h 113 DeKalb B'port
—Jos (Rose) h 439 Prospect av B'port
—Mary C wid John h 454 Depot B'port
—Mary J nurse Montgomery Hosp r 454 Depot B'port
—Michl M woolen wkr r 454 Depot B'port
Bobilli Tony (Eleanor) stone blaster r 526 Barbadoes

NORRISTOWN-PENN
Trust Company EST. 1888
Member Federal Deposit Insurance Corporation
Member Federal Reserve System

Bobst Mary E Mrs waitress r 139 W Penn
Boccaro Christine wid Carlo h 52 E 4th B'port
—Mathilda T mach opr r 52 E 4th B'port
Boccella Lucy student nurse r 1301 Powell
—Saml (Josephine) steel wkr h 41 W 5th B'port
Boccelli Roseina wid Jos r 101½ W 2d B'port
—Sulivan (Marie) bartndr h 1322 Ridge rd apt 3 Blk Horse
Boch Elsie B student r 316 W Roberts
—Ludwig (Frieda) brewer h 316 W Roberts
Bochner A (B & Z Hosiery Products Co) r 8714 21st av Brooklyn, NY
Bock E Ernest (Mildred S) sawyer (Oaks) h 704 W Elm
—Edw E (Ida H) paper hngr 511 Cherry h do
—Wm H (Mary P) mach opr h 1311 Markley
Bodey Margt r 1000 Swede
Bodge Frank P (Edna) plmbr h 540 Chain apt 1
—Geo H (Cath) lab h 316 George
—Walter J deliverymn Adam Scheidt Brewing Co r Port Indian rd Norristown RD 1
—Wm C (Iva M) plmbr h 401 Francis av Coleston
Boehm Jeanne M (The Bonnet Shop) r RD 4
—John H sr (Margt A) h 101 Selma
—John H jr, mach opr r 101 Selma
—Jos E (Helen M) tel opr h 106 Stanbridge
—Margt A fcty r 101 Selma
—Wm J mach r 101 Selma
Boehret Jas J (Helga C) tire bldr h 1412 Harding blvd
Boerner Mary F wid John C r 105 Montgomery av Grand View Hts
Boesenberg Cash Register Service (Robt J Boesenberg) 1521 Powell
—Edw E r 1521 Powell
—Richd F cost acct r 1521 Powell
—Robt J (Marie F) (Boesenberg Cash Register Service) h 1521 Powell
Boettner Wm E genl mgr Machined Metals Co Inc r North Wales
Bogdanovage Al r 231 W Main
Boggs Edw T archt h 1347 DeKalb
—Mary S teller r 1347 DeKalb
Bogle Chas uphol Danl Miller Yost r Lansdale
—Leonard R uphol Danl Miller Yost r Philadelphia
Boileau Louise W wid Jacob r 43 N Whitehall rd J'ville
Boland John dept head Sears Roebuck & Co r Penllyn
—Patk bar tndr Oscar Marcoullier r 231 W Main
—Patk mtcemn Phila Asbestos Co Inc r Milner Hotel
Bole Robt J jr, mgr Norristown Ford Co r 627 Shadeland av Drexel
Bolehala Henry J mule opr r 66 W Rambo B'port
—John W (Bertha) welding eng h 66 W Rambo B'port
—Laura V slswn (Conshohocken) r 66 W Rambo B'port
Bolger Edw W (Eliz T) boro police 43 E Airy h 538 DeKalb apt 4
—Eliz J clk in charge Robt W Leeds r 734 Kohn
—J Donovan inspr h 1330 Markley
—Jas J (Jean F) radio reprmn B E Block & Bros Inc h 1302 Arch
—Jas P r 825 Swede
—John atndt Hallman r Front st, W Conshohocken
—John clk Goodie's Luncheonette r 1302 Arch
—John F jr, mech r 229 E Basin
—John W (Rose R) elec constr wkr h 33 E Rambo B'port
—Jos teller B'port National Bank r Washington sq
—Lawrence L steward Central Athletic r ss Charles 9 e David rd King Manor
—Mary W clk r 1330 Markley
—Nan R tel opr Continental Diamond Fibre Co r 1330 Markley
—Nellie M wid Jas F h 229 E Basin
—Rebecca H Mrs r 1330 Markley
—Robt mgr D M Yost Co r 33 E Rambo B'port
Bolig Geo E (Sadie E) formn h 1228 Astor
—Leon W drier (B'port) h 1004 Markley
—Ralph J (Anna D) mach h 211 Astor
Bolis Jos J (Helen) loc firemn h 763 Astor
Bollinger David H (Emily) mtcemn h 211 W Roberts
—Jas M h 216 W Wood
—Janet sten Pa State Employment Service r Blue Bell

VALLEY FORGE HOTEL
S. GARWOOD KULP, Manager
DINING ROOM — COCKTAIL LOUNGE — GRILL
TEL. 3260

METL FORM CO.

FLINTKOTE PROTECTION

General Sheet Metal Work

—•—

Warm Air Heat

Roofing

Winter Air Conditioning

Oil Burners

Power Ventilation

Dust Collection

Siding

Furnaces

—•—

217 PEARL STREET REAR

TEL. 7966

ACCOUNTANT John E. Brogan 317 SWEDE ST. NORRISTOWN, PA. Tel. Norristown 3588

Bolognese Albert (Mary) slsmn h 332 Grove B'port
—Amedo A (Josephine E) firemn (Conshohocken) h 349 Moore
—Angelo (Jennesia) lab (Bport) r 316 Moore
—Anthony M appr shoe mkr Philadelphia Shoe Rebuilding r 323 Moore
—Gino lab r 316 Moore
—Jos (Theresa) lab h 323 Moore
—Mary wid Ralph h 529 Grove B'port
—Ralph jr, timekpr r 529 Grove B'port
—Raymond (Louise) lab r 505 E Marshall
—Tillo (Mellie) plmbr h 645 Bush B'port
Bolton Dorothy tchr r 308 Hamilton
—Harriet wid Geo W h 139 W Airy
—John H (Helen V) genl mgr Ernest Zimmerman h 1514 Powell
—Lloyd r 308 Hamilton
—Neva K wid Jas H h 711 Church
—Paul clk (Phila) r 139 W Airy
—Ronald J, USN r 210 W Freedley
—Ronald R (Rose L) parking meter mtcemn Boro of Norristown h 210 W Freedley
—Rose E wid John L h 308 Hamilton
—Russell B (Eliz H) traffic mgr h 553 Buttonwood
—Walter C drftsmn r 553 Buttonwood
Bomberger Helen A tchr Eisenhower Sr High Sch r 525 Hamilton
—Margt C clk r 525 Hamilton
—Mary T wid Augustus W h 525 Hamilton
—Robt H (Gertrude C) teller Montgomery Trust Co r 22 StPaul's rd Ardmore
Bona Chas mech r 18 E Chestnut
Bond Chas H (Marion C) prod mgr (Lansdale) h 1627 DeKalb
Bonded Cleaners (Irvin and Lena Sanders) 555 Chain
Bondi Angeline J reeler (B'port) r 318 Jefferson
—Anthony A (Mary) barber 611 DeKalb h 313 E Penn
—Chas (Bessie) equip opr Penna State Highway Dept h 218 Minor
—Chas A (Mary) sign pntr Tec Kunda Sign Serv
—Domenico r 655 E Moore
—Dominick lab r 218 Minor
—Donnick lab r 249 E Oak
—Jas (Sally A) boilers mkr h 537 E Main
—Jas V (Sophia M) (Bondi Furniture) and furn 625 Arch h do
—Jos fcty wkr r 318 Jefferson
—Jos J, USA r 625 Arch
—Jos P (Anna S) lab h 249 E Oak
—Josephine wid Jas h 318 Jefferson
—Josephine T clk Montgomery County Desertion Probation Ofc r 531 E Main
—Lillian weigher r 311 Jefferson
—Louis (Mary) h 311 Jefferson
—Louis (Regina) (Nick & Lou's) h 531 E Main
—Mary spinner r 311 Jefferson
—Pasquale J (Frances C) photo engr Norristown Times Herald h 328 Buttonwood
—Sara L beauty opr Marvel Beauty Shop r 249 E Oak
Bonekemper Arth P (Hilda M) tchr (Phila) h 1420 Harding blvd
—Harold G jr, comp Norristown Times Herald r Lansdale
Bonenberger Fredk A (Mary) mtce formn State Hosp h Germantown Pike & Whitehall rd
—Gloria E sten Norristown State Hosp r Germantown Pike and Whitehall rd
Bongiovanni Jos barber Penn Norris Barber Shop r Chestnut Hill
Bonitatis Sylvia L bkpr r 422 W Fornance
Bonkoski Stanley J (Sarah P) metalurgist h ws Belvoir rd Blk Horse
—Stella K slswn B E Block & Bros Inc r 816 E Elm Conshohocken
Bonman Edna E wid Howard E prac nurse h 1204 Pine
Bonnanico Rose M weaver Norristown Rug Mfg Co r Port Kennedy
Bonnet Shop The (Jeanne M Boehm, Eleanor Voorhees) women's hats retail 718 W Marshall
Bono Agostino lab (B'port) h 423 E Airy
—Alfonso (Rose C) huckster 662 Moore h do
—Anthony cook r 503 Sandy
—Anthony (Lillian) lab h 333 E Marshall

THE ROBERT MORRIS AGENCIES
C. ROBERT MORRIS — THURSTON L. WEAVER
GENERAL INSURANCE
PHONE 6270 17 E. AIRY STREET

Bono
—Antionio, USN r 738 E Marshall
—Antoinette M mach opr Freece-Larsen Inc r 611 Walnut
—Augustine r 503 Sandy
—Augustus G, USN r 738 E Marshall
—Bartholomew (Louise) lab Reading Screw Co h 610 Sandy
—Benj (Frances) meats 600 Walnut h do
—Carl lab r 509 Moore
—Chas (Philomena) gro 500 Moore h do
—Chas (Agnes) shaver Reading Screw Co r 600 Walnut
—Chas J mtcemn Adam Scheidt Brewing Co r 534 E Marshall
—Chas S (Rose) barber 205 E Main 1st fl h 621 Violet
—Domenico (Angelina) lab h 611 Walnut
—Eliz R sten r 534 E Marshall
—Florence wid Anthony h 430 Moore
—Florence A waitress r 611 Walnut
—Frances M looper r 534 Sandy
—Frank lab r 611 Walnut
—Frank F lab r 430 Moore
—Gasper (Mary) trucker h 204 E Chestnut
—Gracimo J hlpr r 600 Walnut
—Gus (Josephine) trucking 454 E Airy h do
—Jas (Anna) fcty wkr h 1345 Markley
—Jas (Lena) woolen wkr h 503 Sandy
—Jennie T mach opr J H Miller Co r 423 E Airy
—Jos (Antoinette) dyer h ss Crooked la 10 E Bush King Manor
—Jos A trucker Reading Screw Co r 430 Moore
—Josephine exam Wildman & Swartz Inc r 634 Sandy
—Josephine I tel opr r 610 Sandy
—Lillian mach opr r 658 Moore
—Lillian P mach opr r 610 Sandy
—Lindy S r 634 Sandy
—Lois M atndt Norristown State Hosp r 610 Sandy
—Louis (Rita) lab h 357 E Main
—Marie A grocery clk r 557 Kohn
—Mary F hosiery wkr r 7 E Elm
—Mary H roller Reading Screw Co r 423 E Airy
—Michl (Mary) elev opr Reading Screw Co h 738 E Marshall
—Michl (Eliz) formn h 672 E Marshall
—Michl (Mary) lab h 634 Sandy
—Michl S (Eleanor S) firemn h 534 E Marshall
—Paul J r 534 E Marshall
—Philip A (Beatrice) prop (Bono's Grocery) h 557 Kohn
—Phillip S (Margt) h 765 Astor
—Phyllis fcty wkr r 738 E Marshall
—Russell (Santilla) mach opr h 1214 Tremont av
—Salvatore (Josephine) wool wkr h 658 Moore
—Saml H (Lena) fruit dlr h 7 E Elm
—Sceda F nurse r 610 Sandy
—Sebastine (Rose) h 225 E Airy
—Seda grad nurse Norristown State Hospital r 610 Sandy
—Steph (Eliz) h 511 Moore
—Steph (Mary A) clk (Phila) r 534 E Marshall
—Steph A (Mary T) crane opr (W Conshohocken) h 205 E Main
—Steph C student r 500 Moore
—Thos (Christine M) formn h 217 E Penn
—Victor (Pauline) h 545 Ferry av
—Walter (Angelina) r 736 E Marshall
—Wm J clk Philadelphia Electric Co r 672 E Marshall
Bono's Grocery (Philip A Bono) 1091 Powell
Bontempo Andy (Violet A) shoe wkr r 11 W 5th
—Anthony J prsr r 834 Smith
—Carlo A (Rose) shoemaker (Lansdale) h 536 Bush B'port
—Dominic J (Dorothy M) phys h 1332 Arch
—Dominick (Sue) asst opr Norristown Sewage Treament Plant h 834 Smith
—Dorothy B med div Norristown School District r 1332 Arch
—Emma clk (Philadelphia) r 117 Myers rd B'port
—Jos P lab r 834 Smith
—Nicola (Rose) jan h 117 Myers rd B'port

Alan Wood COKE
The Modern Domestic Fuel
•
High Carbon
Low Ash
More Heat
Less Waste
•
ALAN WOOD STEEL COMPANY
COKE and CHEMICALS DIVISION
Main Office CONSHOHOCKEN, PA.
Plant SWEDELAND, PA.
PHONE NORRISTOWN 4800
•
REPRESENTATIVE DEALERS LOCATED EVERYWHERE IN EASTERN PENNA. SOUTHERN N. J. DELAWARE and MARYLAND
•
Alan Wood COKE

SCHAFER'S
DRY
CLEANERS
SINCE 1910
Dry
Cleaners
Launderers
Certified
Cold
Fur
Storage
Rug
and
Upholstered
Furniture
Cleaning
Rainproofing
Mothproofing
324-326
WEST
MARSHALL
STREET
Tel.
Norristown
5280

JOHN J. CORSON
Real Estate Properties Financed Mortgages Bought and Sold
All Kinds of Insurance Building and Loan Associations
Corner MAIN and CHERRY STREETS TELEPHONES 8585—8586

Book M Harold pathologist Norristown State Hospital r do
Booker Margery student nurse r 1301 Powell
Bookheimer Mary N Mrs sten Tyson Shirt Co r RD 2
—Robt B (Ada) millwrights hlpr h 640 George
—Roscoe switch board opr Philadelphia Electric Co r RD 2
Bookheiner Avis nurse Montgomery Hospital r do
Bookman Minnie M wid Wm A h 21 E Fornance
Books Carrie M inspr (W Conshohocken) r 22 E Chestnut
Boone Geo H (Clara M) supt Norristown Sewage Treatment Plant h 713 Church
Boorse Anna M Mrs sten Norristown Magnesia & Asbestos Co r 211 Walnut st RD 1
—Christian C road supvr h 2103 W Main J'ville
Boot Anton (Bessie M) slsmn h 2100 Coles blvd Coleston
—Bessie M Mrs ofc clk Black Horse School r 2100 Coles blvd Coleston
—Robt (Martha) elec eng r 2100 Coles blvd Coleston
—Ruth student r 2100 Coles blvd Coleston
Booth Danl lab (B'port) r 206 E Fornance
—Elsie wid John M h 320 James
—Fredk R auto mech Rawn Garage r 305 Green
—Harry E (Viola M) driver Humane Fire Engine Co No 1 h 305 Green
—Harry J driver r 305 Green
—Nola ironer Norris Laundry Co r 320 James
—Thos J (Dolores M) gear mkr h 412 W Lafayette
—Wm J (Margt) car inspr h 206 E Fornance
Booz Allen T wtchmn h 5 Stanbridge
—Frances emp Norristown Box Co r 234 Minor
—Frank F formn r 27 W Spruce
—Franklin hlpr G S Strawn r 913 W Washington
—Howard F lab h 1032 Cherry
—Robt clk A&P Super Market r Telford
—Woodrow W (Alice I) tube winder r 902 Noble
Booze Wm mach r 205 W Main
Boran John A atndt Norristown State Hospital r Middleport
Borchers Harry L (Eliz E) contr 1139 Markley
—Walter A (Sara S) supt (Philadelphia) h 807 Buttonwood
Bordeaux Iola domestic r 1063 Willow
—Quincy (Arline G) steel wkr h 241 E Main
Borelli John (Christine) brkmn h 671 Kohn
—Jos (Margt) condr h 671 Kohn
Boretsky Marie Mrs tchr Union Avenue School r Philadelphia
—Harry emp Norristown Box Co r RD 3
Borkow John slsmn Stern Furniture Co of Norristown r Philadelphia
Borneman Amanda r 624 Noble
—Esther Y tchr Holland sch r 1215 Powell
—Henry S pres Penna German Society r Philadelphia
—Warren B (Edith J) asst real est officer (Philadelphia) h 1215 Powell
Boro Market (John Demetris) 501 DeKalb B'port
Borrelli Nicola (Bridget) floor sander h 526 E Main
Borromeo Eliz r 132 W 5th B'port
—Louis A r 132 W 5th B'port
Borsket Wayman lab h ws Crawford av 5s Ridge rd Blk Horse
Borton Saml L lawyer 60 E Penn r Audubon
Bortz Myron (Kathrine) clk h 135 Rosemont av
Borzelleca Anna wid Anthony h 1007 E Main
—Eliz fcty wkr r 1007 E Main
—Marguerite D tchr Eisenhower Sr High sch r 1007 E Main
—Peter (Madeline) steel wkr h 963 E Main
—Stanley P (Margt) driver M Tose & Sons r 1007 E Main
Borzillo Albert A asst baker Norristown State Hospital r 1513 Arch
—Albert M (Cath) lab h 348 Moore
—Angelo J (Borzillo's) h 370 E Airy
—Anthony (Sarah) box mkr I F March's Sons
—Anthony (Josephine) clk r 439 E Marshall
—Anthony pres B'port Boro Council (B'port) r Hurst do
—Anthony J shipper Highway Materials Inc r 439 Marshall
—Anthony W (Anne D) pres Borzillo Bakery Inc r Belvoir & Johnson rds
—Bakery Inc, Anthony W Borzillo pres Frank DiJohn v-pres Chas Arena sec Cosimo Diccico treas 371-375 E Main

Established 1886 I. F. MARCH'S SONS Phone 0425
LUMBER BUILDING MATERIALS COAL
BOXES AND CRATES NAILED OR IN THE SHOOK
FOURTH AND MILL STREETS BRIDGEPORT, PA.

Borzillo
—Betty A fcty wkr r 341 E Main
—C Chas (Vera B) crane opr h 1312 DeKalb King Manor
—Carmella r 615 Fraley B'port
—Cosmo (Mary) hauling 439 E Marshall 1st fl rear h do
—Eliz A burler Norristown Rug Mfg Co r 341 E Main
—Gennaro carp h 615 Fraley B'port
—Geo lab r 240 Hurst B'port
—Helen M ofc wkr r 341 E Main
—Herbert baker r 369 E Main
—Ida M (Ida's Beauty Shoppe) r 341 E Main
—Julia Mrs slsmn B E Block & Bros Inc r 370 E Airy
—Kathryn tel opr r 369 E Main
—Michl (Anne) lab h 212 Chain
—Nicholas (Sadie) h 369 E Main
—Nicholas (Philomena) whtcmn h 240 Hurst
—Pasquale baker Borzillo Bakery Inc h 341 E Main
—Pete (Julia) baker h 1031 W Lafayette
—Rose A spinner r 615 Fraley B'port
—Salvatore lab r 240 Hurst B'port
—Tony (Mamie) r 240 Hurst B'port
—Wm H (Elaine D) baker Borzillo Bakery Inc r 245 E Main
Borzillo's (Angelo Borzillo) 605 Fraley B'port
Bosco Jos A slsmn Martino Candy Co r Conshohocken
Bosler Arnita Mrs checker Acme Markets Inc h 202 Jacoby
—Clarence H (Ethel M) mach h 1126 Swede
—E Virginia tchr r 1337 Pine
—Elmer H drftsmn h 13 River Front
—J Ralph (Bertha E) auto repr ws School la 2 s w Main (J'ville) h do
—Kenneth E (Ruth W) student r 807 Stanbridge
—Linwood W (Edna J) agt Met Life Ins Co h 1337 Swede
—Linwood W jr, student r 1337 Pine
—Marion V inspr r ws School la 2 s W Main J'ville
—Mary Jane Mrs teller Norristown Penn Trust Co r 1518 Powell
—Merritt W (Emily L) funeral dir r 1431 Pine
—Mildred J sten Montgomery County Law Library r 1118 Swede
—Raymond B (Mary Jane) teller Montgomery Trust Co r 1518 Powell
—Russell I (Beatrice F) mach r 1106 W Marshall
—Willis E (Kath B) clk h 1118 Swede
Bossard Elmer R (Mildred R) wldr h 602 W Airy
Bossert Andrew S (Idella B) mach h 38 Centre av J'ville
—Clara H mach opr Tyson Shirt Co h 665 Astor
—Luray wid Rolen h 1061 Swede
—Lydia M mach opr Tyson Shirts Co r 665 Astor
—Virginia L ofc sec r 38 Centre av J'ville
—Warren G (Irene D) tube straightner h 633 Astor
—Wm J (Bertha I) meat ctr h 38 E Main
Bossler Raymond (Mary J) teller h ss Crooked la 9 E Bush King Manor
—Willis E jr (Marietta N) clk r 1124 W Airy
Boston Store (Sol Ladov) men's clo 150 W Main
Boswell John S r 1040 Cherry
Botta Nicholas driver-slsmn Nelson Dairies Inc r Philadelphia
Botto Jos A court crier Orphans Court r 219 E 5th Conshohocken
Bottwin John r 252 W Main
Botzum Theo F (Eliz E) cash Ry Express Agency Inc h 219 Nassau pl
Bouchelle Benj F (Angeline M) ins agt h 651 Stanbridge
—Benj H (Mary A) h 54 N Jefferson av J'ville
Bougher Sallie T wid Josiah K h 830 W Main
Boughter Matilda wid Wm H h 932 Buttonwood
—Wm H jr (Lavinia C) formn h 652 Haws av
Bouknight Arth r 735 Cedar
—Evans lab Richard L Ewing r 420 Cherry
—Jefferson (Ora) h 357 Moore
—Jos (Anna) lab r 357 Moore
Bouman Phillip A (Laura V) custdn h ss Crooked la 11 E Bush King Manor
Bound Paula r 211 E Basin
Boures Emil N (Mary J) brkmn r 109 E 4th B'port

OURS
IS
A
ROUND
- the -
CLOCK
SERVICE
Use Your
Gas
and
Electric
Appliances
Wisely
Philadelphia
Electric
Company
212
DeKALB
STREET

GERALD R. NOCTON
INSURANCE — REAL ESTATE
PHONES 0943—0739 528 SWEDE STREET

MONTGOMERY BROS. AUTO RADIATOR CO.
Body and Fender Repairing - Radiator Repairs
State Inspection Station - Welding - Mechanical Work
319 LAFAYETTE STREET and MARSHALL at WHITEHALL ROAD
3426-W — TELEPHONE — 3426-R

Bourn Wm (Virginia) adv display mgr Sears Roebuck & Co r ws N Whitehall rd J'ville
—Wm M mgr Land Title Bank and Trust Co r RD 2
Bove Anthony R (Mary) mach opr J H Miller Co h 231 E Airy
—Carmen P (Pauline K) mach opr h 308 W Main
BOVE FRANK H (A Mary) real estate, insurance, mortgages, foreign exchange money orders 400 DeKalb tel 3311 h 202 do—For further information see page 48 Buyers' Guide and right side lines
Bowden Frank T (Ethel E) condr r ns Charles 10 E David rd King Manor
Bowe Jas M (Betty L) car dlr r 472 Ford B'port
—Martin A jr, carp hlpr Frank R Heavner r Conshohocken
—Rita M atndt State Hosp r do
Bowen Annie M r 1349 Markley
—Wm H (Anna M) sign pntr Norris Theatre h 26 W Main apt 7
BOWEN WM S (Isabelle R) sec to Council Boro of Norristown h 630 Noble
Bowens Bridget r StJoseph's Protectory
—Cath r StJospeh's Protectory
Bower Harland R slsmn Robt J Snyder r 178 E Essex av Lansdowne
—Wm A electn Freas & McCabe r RD 2 Lansdale
Bowers Arth r 654 Astor
—Bertha M mach opr (Collegeville) r 815 W Oak
—Dorothy R fnshr r 815 W Oak
—Frank B cabt mkr Greater Bodey Co r RD 2
—Hettie B needle straightener r 815 W Oak
—Ida T wid Frank C r 815 W Oak
—Laura E slswn Novell's Inc h 54 E Marshall
—M R tchr Eisenhower Sr High sch r RD 3
—Rhoada E tchr Eisenhower Sr High sch r 27 E Freedley
—Vernon acct Pa State Employment Service r RD 1 Louderton
Bowker Chas h 9 River Front
—Jean fcty wkr r 545 Cherry
—John W (Edna H) mach hlpr h 1042 Cherry
—Robt M (Helen) lab h 25 Ross Mageetown
—Sue B matron YMCA r Plymouth Meeting
Bowles Harry orderly Montgomery Hospital r do
Bowman Ada A Mrs clk M Tose & Sons r 612 Noble
—Carl G (Ada A) clk r 612 Noble
—E Iona typ r 12 Evergreen rd J'ville
—Edna E wid Howard E prac nurse r 1204 Pine
—Effie B pract nurse h 12 Evergreen rd J'ville
—Eliz A tchr Hancock School r 612 Haws av
—Emily P payroll clk Rambo & Regar Inc r 12 Evergreen rd J'ville
—Helen laby asst Dill Co Inc r 518 Stanbridge
—Howard J (Florence A) lab h 221 E Airy
—Ivan H (Eliz J) papering and painting es Markley (Coleston) h do
—Jennie C mach opr Tyson Shirt Co r 328 W Marshall
—Jonas B (Edna) lab h 518 Stanbridge
—Jos R registrar h 612 Haws av
—Jos W (Martha E) USA r 46 E Airy apt 1
—Kath J slswn h 612 Noble
—Margt Mrs r 139 W Lafayette
—Margt E wid Frank h 412 W Marshall
—Philip jan Court House r Upper Merion
Bown John A (Cath A) moving (Collegeville) h 504 Hamilton
—M Winifred Mrs h 827 DeKalb
—Wm C (Eliz M) phys 315 Swede rm 315 h 1425 Arch
Boxley Ely lab Pa Dept of Highway r 2536 LaMott av Willow Grove
Boyce Jas lab Norristown Brick Co Inc r 327 E Chestnut
Boychuck Anne M mgr Prefection Bakery r RD 4
Boyd Albert S r 539 Cherry
—Chas H (Irene F) (Oaks) h 542 Astor
—Charlotte R wid Albert h 539 Cherry
—D Rae (Margt S) sec Riverside Cemetery Co and funeral dir 718 Swede h 1729 DeKalb
—Elsie F wid Jas S h 819 W Main
BOYD FUNERAL HOME THE (D Rae Boyd) funeral directors 718 Swede tel 1490—For further information see page 33 Buyers' Guide

SULLIVAN ASKO
Roofing and Sheet Metal Contractor
PHONE 2290 819 E. MAIN STREET

Boyd
—Geo W (Anna M) tchr h 1528 Markley
—Jas (Minnie) filer h 818 George
—Jas G funeral dir D Rae Boyd r 1729 DeKalb
—Jos E (Lydia P) funeral dir D Rae Boyd h 722 Swede
—Lawrence R tire bldr r 539 Cherry
—Margt J clk Anne Towney r 1729 DeKalb
—Mary L clk r 818 George
—Verna F Mrs mgr Gift & Card Shop r 826 W Main
—Walter pntr Sandler's r 1027 DeKalb
—Wm (Verna) lab h 826 W Main
Boyer Clara wid Harry Z h 1219 W Airy
—Earl M agt Reading Co r Womelsdorf
—Edw G (Mary E) mgr h 215 W Fornance
—Edw G jr (Elaine M) mech eng h 1434 Powell
—Eli r 400 Barbardoes
—Ella S r Hamilton Hotel
—Elmer F (Marion A) plmbr ss W Main 2 W Main J'ville
—Emma K r 553 Hamliton
—Eru (Anna C) grinder 145 W Penn h do
—Frances B wid H Wilson h 515 Astor
—G Warren agt Met Life Ins Co r Lansdale
—Geo baker Stroehmann Bros Co r RD 3
—Herbert W (Carmoletta Z) toolmkr h 1232 W Marshall
BOYER J FRANK (Olive J) v-pres Norristown-Penn Trust Co r Franklin Apts 720 DeKalb tel 820
—John R student r 215 W Fornance
—Marion M sten Tube Methods Inc r 700 Swede
—Mary mach opr Tyson Shirt Co r 700 Swede
—Mary E (Minerva Yarn & Gift Shop) r 1219 W Airy
—Mary S wid Saml S mach opr h 700 Swede
—Mildred H sten High, Swarty, Flynn and Roberts r 1232 W Marshall
Boylam Jas slsmn McCawleys GE Appliances r 148 8th av Conshohocken
Boyle Alf J r 513 DeKalb B'port
—Annie A wid Jas h 240 E Oak
—Betty F slswn Schnably's Union Store r 209 Stanbridge
—Caroline tire mkr h 623 Cherry
—David S (Rose F) clk Chas Greco r 209 Stanbridge
—Helen A interviewer Pa State Employment Service r 1327 Arch
—Jane E Mrs slswn B E Block & Bros Inc r 1240 Markley
—Jean F Mrs slswn Fliegelman Kiddie Center h 34 Front B'port
—John A (Jane E) sergt USA h 1240 Markley
—John J (Anne R) chief of police h 1215 DeKalb King Manor
—Leroy J (Mildred) condr h 1517 Willow
—Mamie A h 513 DeKalb B'port
—Margt wid John J dressmkr 1327 Arch h do
—Paul J (Mary) shipper h 13 W 4th B'port
—Regina F slswn h 2 W 4th B'port
Boynaham Florence domestic r 1505 Boyer blvd Curren ter
Boynes Geo E (Ada D) bldg mtcemn Norristown-Penn Trust Co h 231 E Basin
—Harry A (Eliz L) jan h 1313 Willow
—Harry E driver r 1065 Willow
—Helen L h 1065 Willow
—Morris steward Elmwood Lodge G B P O E of W r 1043 Green
—Robt, USA r 1035 Willow
—Wm J (Mae) lab r 1035 Willow
Braccia Anthony (Frances R) asbestos wkr (Valley Forge) r 227 E Chestnut
Braccischi Frances C slswn Miller's Ice Cream Store r 402 Fairfield Blk Horse
—Jack (Lena) lab h 402 Fairfield rd Blk Horse
—Josephine r 402 Fairfield rd Blk Horse
—Raymond dryermn Norristown Magnesia & Asbestos r402 Fairfield rd Blk Horse
Bracelin Jos T (Edith H) mule spinner r 757 Haws av
Brackett Janet domestic r 1073 Powell
Bradbury Harry E (Loretta) clk B E Block & Bros Inc r 757 Astor
—Harry J (Emma M) mach Luster Jordan Mfg Co h 757 Astor
Braddock Hammond slsmn Morris Jewelers r Philadelphia

NORRISTOWN'S LARGEST DEPARTMENT STORE
BLOCK'S
Jenkintown 15-21 West Main St., Norristown Pottstown
TEL. 8700
FOR ALL DEPARTMENTS

RAY T. BRADY MOTOR CO.
Studebaker
Packard
SALES and SERVICE
Markley and Oak Sts.
TEL. 0186

PARSLY BROS. & CO.
INCORPORATED
INVESTMENT SECURITIES
BUSINESS ESTABLISHED 1919
NORRISTOWN-PENN TRUST BUILDING. TEL. 3236

Bradford Ralph steel wkr r 221 DeKalb
Bradley Beulah R Mrs slswn B E Block & Bros Inc r 1426 Juniper
—Caroline L bkpr Bearoff Bros r 1107 Swede
—Chas D hlpr Adams Clothes r 735 Chain
—Chas P jr, ofc mgr Corbit's Inc r 648 SanMarino av Byron Mawr
—Clarence A (Lydia H) constr and mtce eng Norristown State Hosp h do
—Danl L (Florence B) h 525 Swede
—Delores H sten R Frank Hunter jr r 735 Chain
—Eleanor T clk r 459 Forest av J'vill
—Francis J (Kath V) steel wkr h 735 Chain
—Francis J jr, asmblr (Ardmore) r 735 Chain
—Frank J lawyer 323 Swede r 513 Green
—Geo E (Beulah R) piano tuner B E Block & Bros Inc h 1426 Juniper
—H Douglas (Jean V) bottler r 1711 Pine
—Harry (Linda) master mech h 808 E Fornance
—Henry D bottling house supt Adam Scheidt Brewing Co r 1711 Pine
—John A h 513 Green
—John A slsmn r 240 E Oak
—Rita M clk r 735 Chain
—Sarah A wid Wm J h 25 W Chestnut
—Stacy h 1 Water
—Walter C (Teresa F) electn McCarter Iron Works Inc h 459 Forest av J'ville
—Wm J (Minnie M) police sergt Boro of Norristown h 217 Noble
Brady Agnes A clk Acme Markets Inc r W Conshohocken
—Aloysius J (Cath E) health officer and sec B'port Board of Health and bldg and plmbg inspr Boro B'port h 521 Hurst B'port
—Anna M tchr Thomas J Stewart Jr High sch r 540 **Hamilton**
—Chas A (Catharine M) h 441 Depot B'port
—Chas A jr, knitter r 441 Depot B'port
—Edw J (Connie L) mech h 704 Green
—Francis C student r 441 Depot B'port
—Frank W spring mn Adolph J Florig r 542 Valley Forge rd **B'port**
—Geo r 400 Barbardoes
—Geo Jas (Anne) lab r 515 George
—Gerald hosiery wkr r 441 Depot B'port
—Helene r 206 E 4th B'port
—John lab h 206 E 4th B'port
—John (Jane) millmn h 418 Bush B'port
—Jos A rubber wkr r 441 Depot B'port
—Jos S (Eleanor H) lab h 935 W Wash
—Kath atndt Norristown State Hosp r do
—Mary r StJoseph's Protectory
—Mary C nurse Energetic Worsted Corp r 441 Depot B'port
—Ray T (Gladys E) (Ray T Brady Motor Co) h 1633 Locust
BRADY RAY T MOTOR CO (Ray T Brady) Studebaker-Packard sales and service Markley and Oak sts tel 0186—For further information see page 2 Buyers' Guide and left side lines
—Timothy L (Mary A) truck driver Ernest Zimmerman h 54 E Marshall
—Wm F mach opr r 441 Depot B'port
Bralski Stanley J (Mary D) driver h 5 Fraley B'port
Branca Anthony (Eleanor) formn h 26 E Spruce
—Anthony weaver (Phila) r 619 Cherry
—Carmen A (Josephine F) driver Geo Goldenburg Inc h 231 E Chestnut
—Carmen F slsmn Chatlin's Dept Store r 125 E Marshall
—Dominick (Virginia I) brewer Adam Scheidt Brewing Co r 542 Astor
—Fred bartndr McCawley's Bar r 212 Hugh Swedeland
—Jos A (Virginia) headerer opr Reading Screw Co h 125 E Marshall
—Michl (Louise M) asst shipper United Pipe & Supply Co Inc r 122 Noble
—Michl (Angelina) mtce hlpr Adam Scheidt Brewing Co h 619 Cherry
—Salvatore (Carmella) h 532 E Marshall
—Salvatore jr (Frances) truck driver r 532 E Marshall
—Theresa M graduate nurse r 231 E Chestnut
Branch Dorothy r 221 W Lafayette
—Dorothy M maid r 1346 Harding blvd

FEDER'S INC.
Exclusive Agents For
IZODS
JUDY & JILLS
ETTA GAYNES
LO BALBO
and Many Others of the Top Fashions of America
77 E. MAIN
Tel. 3405

YOU SAVE 15% OF YOUR INSURANCE PREMIUMS WITH THE
• UNION MUTUAL INSURANCE CO. •
509 Swede St. Tels. 2753 - 8475 Norristown, Pa.

Branch
—M Eleanor Mrs h 1026 Green
Branco Anthony r 544 E Main
—Anthony (Eleanor) lab h 24 E Spruce
—Felix (Philmena) r 7 Fraley B'port
—Florence r 420 Prospect av B'port
—Fredrick plmbr h 625 Cherry
—Mary wid Carmen h 420 Prospect av B'port
—Michl (Angeline) wool wkr h 346 Hurst B'port
—Sulivan (Lena) slsmn h 422 Prospect av B'port
—Theresa M grad nurse 231 E Chestnut r do
Brandi Adolph J (Yolanda M) lab (Ardmore) h 437 Prospect av B'port
—Domenic P (Immaculate F) formn h 558 Stanbridge
Brandon Edmund ofc mgr (Phila) r 244 Minor
—Harry J r 529 Barbadoes
—Howard J (Mary) lab h 210 E Elm
—Julia L bkpr Danl A Skelly h 529 Barbadoes
—Marion E Mrs mgr Hallman & Radcliff h 244 Minor
Brandt Apartments 147-149 W Main
—Bertha C asst sec-treas r 2086 W Main J'ville
—Chas A (Cath H) driver h 210 E Wood
—Richd (Cath) partsmn h 325 W Wood
—Robt C (June B) bank examiner r 219 Jacoby
—Walter G (Amy F) slsmn Schuylkill Valley Grocery Co Inc r 628 Noble
—Wm r 325 W Wood
Brango Carl caretaker Elmwood Park h 203 E Freedley
—Jas (Yolanda) lab h 535 Moore
Brannowski Ignatius (Ann) tire wkr h 102 W Fornance
Brant Annie M Mrs h 214 Hancock av Coleston
—Bertha C asst sec-asst treas Wildman Mfg Co r 2086 W Main J'ville
—Chas B (Jean A) tchr h 1224 Harding blvd
—Earl T carp's hlpr Frank R Heavner r Lansdale
—Edw S (Miriam C) lab h 1007 W Lafayette
—Eleanor A student r 214 Hancock av Coleston
—Elmina R asst juvenile probation officer Montgomery County r Norristown RD
—Mattie C bkpr Farmers Production-Credit Union of Norristown and notary 531 Swede r 2086 W Main J'ville
—Newton C (Ida M) (Brant's Market) h 1990 W Main
—Phyllis J student r 214 Hancock av Coleston
Brant's Market (Newton S Brant) gro 1990 W Main J'ville
Brasch Geo mgr Penna Liquor Control Board Store r N Wales
Brassington Frank J govt emp r 1213 Locust
—Jennie E Mrs kitchen wkr Montgomery Hosp r 1213 Locust
—Jos H (Jane E) weigh master r 1426 Stanbridge
—Saml J (Jennie E) weaver h 1213 Locust
Braun Fred drftsmn Board of Assessment & Revision of Taxes r Cedars
Brawn Geo E (Pauline L) steel wkr h 610 W 4th B'port
Braxton Harvey E (Sarah E) tube mkr r 1050 Green
Bray Jos M (Gwendolyn) asst claims mgr h 101 Knox
Brazel Edw W (Edna H) highway wkr h 806 Swede
—Jas Leo (Gertrude P) carder h 112 E 4th B'port
—John P wool wkr r 112 E 4th B'port
—Jos (Mona) mach hlpr h 15 E Rambo B'port
Brecht Geo K (Rebecca W) lawyer 504 Swede h 539 George
BRECHT AND HEIM
GEORGE K BRECHT
ERNEST E HEIM
LAWYERS
504 Swede
tel 7988
—John M (Margt S) phys 629 Haws av h do
Breda Leo mech r 207 DeKalb apt 1 B'port
Brederlow Werner G chemist Adam Scheidt Brewing Co r YMCA
Breed Anna R r 1000 Swede
Breese Dorothy M waitress r 622 W Lafayette
Bregler Gertrud J Mrs clk PO r RD 2, Telford
—Herman brewer Adam Scheidt Brewing Co r 328 W 11th Conshohocken

FEDERAL SAVINGS AND LOAN INSURANCE CORPORATION
SAFETY OF YOUR INVESTMENT
INSURED
UP TO $5000
Norristown Federal Savings and Loan Assn.
60 E. PENN ST.
TEL. 4336
For Safety and Liberal Earnings
SAVE HERE

SHANNON COAL COMPANY
A. C. FLAD
Prop.
COKE
Esso
FUEL OIL
Anthracite and Bituminous Coal
TEL. 3953-J

LLOYD F. KERSHNER INC.
General Building Construction
• Estimating
• Jobbing
Commercial Blue Printing
Montgomery Trust Arcade
Tel. Norristown 3569

MOLES FLORIST SHOP
"Nothing Conveys the Sentiment of Love and Devotion Half So Tenderly As Flowers"
274 E. MAIN STREET PHONE 8034

Bregler
—Jacob D (Lydia E) ashpuller Adam Scheidt Brewing Co h 666 Haws av
—Marion E clk r 666 Haws av
Breish Eliz L wid Geo W r 123 Stanbridge
Brelsford Clarence B drftsmn r 99 S Schuylkill av J'ville
—Ellsworth E (Miriam) wldr r 11 Lincoln av
—Emma T wid Elmer E h 11 Lincoln av
Brendle T R Rev sec Penna German Society r Egypt
Brendler E Margt mach opr h 120 Wayne av
Brendlinger Eliz L r 1401 Oakland blvd Curren Ter
—Jas M (Lulu E) huckster 547 Stanbridge h do
—K Rosalie student r 1401 Oakland blvd Curren Ter
—LeRoy R bldg prin Black Horse sch r Frederick
—Marguerite K Mrs treas The Dill Co h 1401 Oakland blvd Curren Ter
—Marguerite M social service dir (Phila) r 1401 Oakland blvd Curren Ter
—Mary Eleanor student r 1401 Oakland blvd Curren Ter
—Morris H h 558 Noble
—Wilmer P tire bldr r 547 Stanbridge
Brennan Edw W domestic wkr Norristown State Hosp r do
—Eleanor Mary nurse Montgomery Hosp r 1400 Powell
—Eliz M wid Aloysius lndry wkr h 133½ W Penn
—Francis I (Margt A) drill press opr h 213 E Wood
—Francis L (Marion E) taxi driver r 1244 Markley
—Gerald W (Evlyn E) real est and ins h 1008 New Hope
—J Paul (Eleanor F) tool mkr h 618 Buttonwood
—Jas J (Mary) brkmn h 415 Swede
—Jas P (Margt E) plastic wkr r 924 W Lafayette
—Jas P jr, plmbr r 924 W Lafayette
—Jas V spinner r 213 E Brown
—John J (Helen C) slsmn Wildman Mfg Co h 1400 Powell
—Jos G (Rose M) spinner h 213 E Brown
—Margt E clk Commercial Credit Corp r 924 W Lafayette
—Richd laby asst Phila Textile Finishers Inc r 202 E 4th B'port
—Steph E delivery mn r 1400 Powell
—Theresa mill wkr r 318 Holstein B'port
—Thos woolen wkr r 112 E 4th B'port
—Thos Paul (Rita L) slitter opr (B'port) h 1435 Willow
—Vincent P (Carrie) stock room mgr h 912 W Airy
—Wm J (Susan T) firemn h 472 Ford B'port
Brenneman Paul G intern Montgomery Hosp r 1301 Powell
Brennen Christopher (Mary A) sec Coates-Wafer Post Home Assn r 202 E 4th B'port
—Francis J (Rita M) mach opr h ns Crooked la 4 e Barnes, King Manor
—Jos V (Helen M) pntr h 358 Prospect av B'port
—Margt A tel opr r 202 E 4th B'port
—Richd textile wkr r 202 E 4th B'port
—Thos J (Helen M) (Bren-Vale Diner) r Valley Forge rd Trooper
Bren-Vale Diner (Thos J Brennen) 1976 W Main J'ville
Brenz John J (Susan) auto mech h 445 Forest av J'ville
Breslin Donald A driver M Tose & Sons
Bressen Carl E mach opr r 533 Cherry
—Margt F wid Fredk C h 533 Cherry
Bressler Gloria B Mrs ofc sec Robt G Dreslin & Co r 1426 Juniper
—Lena M Mrs aide Sacred Heart Hosp r 666 Astor
—Paul (Gloria A) slsmn r 1426 Juniper
Breuninger Andrew F lab Penna State Highway Dept r Sumneytown
Brewer Alice practical nurse Far Villa Nursing Home r Wayne
—J Edw (Elvira J) chem h 215 Summit
—Ted Clay (Vi) h 1019 DeKalb
Brey Llewellyn lab Penna State Highway Dept r Red Hill
—Lloyd M firemn Grater Bodey Co r Sumneytown
Brezard Frank lab r 532 Cherry
Bricklayers & Stonemasons Union Local No 54 Francis L Smith bus agt meets 2d and 4th Mondays 46 E Main
Brickley Theresa E recpt r 466 Fairfield rd Blk Horse
Briderlaw Werner r YMCA

INSURANCE
REAL ESTATE
MORTGAGES
LYMAN A. KRATZ
TEL. 0663
7 E. Airy St.

BRIDGEPORT—BOROUGH OF
EDWARD G GEAR burgess
WILLIAM M MULROY sec
JOHN B MULROY treas
MORRIS GERBER solr
JAMES J KANE tax collector
ALOYSIUS J BRADY borough inspr
JOHN FERILLO street comnr
Borough Hall 65 W 4th B'port
tel Norristown 5660
—Borough of Board of Education, John H McGuigan pres Geo Harris v-pres Jos J Mulroy sec R Emmett Hayes treas Geo Laughran, Louis Paschall, Carmen Falcone members Chas C Smith supt 700 Ford B'port
—Borough of Board of Health, Saml Weiss pres Aloysius J Brady sec 65 W 4th B'port
—Borough Council Chamber 65 W 4th B'port
—Borough Hall 65 W 4th cor Mill B'port
—Fire Co No 1 Jas A Turley pres Robt E Crooks sec Jos C Moran jr, treas Michl J Grant fin sec Albert Teaney 72 W 4th B'port
—Garage (Ermin S Giannone, Nicholas J Galullo, Rocco Tammaro) 416 DeKalb B'port
—Grill (Walter F Ciesielski, Geo Dillon) 404 DeKalb B'port
—Home & Auto Supplies (Ermin S Giannone, Nicholas J Galullo, Rocco Tammaro) 416 DeKalb B'port
—Junior-Senior High School, C Frances Malone prin 700 Ford B'port
—Luggage Inc, S M Cohen pres-treas Geo Gilbert asst treas Mildred A Cohen sec 54 W 4th
BRIDGEPORT NATIONAL BANK, J Ambler Williams pres Walter R Godshall exec v-pres Stephen O'Leary v-pres Joseph J Mulroy v-pres-cashier Albert Tabak sec Arthur W Bean trust officer Alexander O Birnie asst v-pres Mary E McGee asst cashier Miriam H Hessan asst sec DeKalb cor 4th sts Bridgeport tel Norristown 8600—For further information see page 9 Buyers' Guide
—Novelty Co (Jas J Ranea) confr 108½ DeKalb B'port r do
—Pants Co (Hyman Freilich) clo mfrs 34 W 4th B'port
—Post Office, Ambrose W Strouse supt 310 W 4th B'port
—Realty Co (Chas A Differ) 100 DeKalb B'port
—Savings & Loan Association, John P Kulick pres Jos P Mullen sec Jos Mulroy treas meets 3d Monday 127 W 4th B'port
—Water Co, W Frederic Zimmerman pres Jos A Ranck v-pres B Brooke Barrett sec and asst treas Wm J Cheatley treas Wesley L Dorworth asst sec J B Russell supt 110 W Main
Briggs Thos H electronic eng h ws N Whitehall rd 14 n W Marshall J'ville
Bright Atmore D (Mary F) (Frey's Sandwich Shop) and restr 523 W Marshall h 1443 Astor
—Danl A (Lillian M) h 1217 Willow
—Elmer E h 753 George
—Esther R tchr Eisenhower Sr High sch h 20 E Fornance
—Horace W (Bessie G) treas United Brotherhood of Carpenters and Joiners h 31 Jacoby
—Jas W Rev (Ethel B) pastor Reformed Church of the Ascension h 118 W Fornance
—Lloyd S (Florence E) prntr 110 DeKalb B'port and ns Montgomery av Coleston h do
—Margt I tchr (New York) r 1219 Willow
—Mary Mrs r 231 W Main
—Phyllis R tchr r 118 W Fornance
—Stewart A (Frances K) slsmn A B Ziegler Automotive Supply Inc h 31 Jacoby
—T Chester student r 1443 Astor
—Warren E (Helen E) tchr (Phila) h 1436 Locust
Brilsky Anna H Mrs r 418 Ford B'port
Brinkley Ernest C r 1307 Willow
—Robt H (Ella) lab h 1307 Willow
Brinkman Lena r 908 Haws av
Brinton Courtland B (Eleanor) sec Charity Lodge No 190 F&AM h 1637 Locust
—Edw (Bertha) r ss Charles 11 e David rd King Manor

STEPHENS
Norristown Tire Hdqrs.
GENERAL TIRES TUBES BATTERIES
Vulcanizing Recapping
PHONE 4877
1412-14 MAIN ST.

TIMKEN OIL HEATING
PAUL K. MARCH, JR.
Showroom and Office
OPP. BRIDGEPORT NAT'L BANK
207 W. 4th STREET

CLAYTON L. BROWN
REAL ESTATE APPRAISALS
41 E. MAIN ST. TEL. 3400

Brinton
—Eleanor Mrs tchr Holland sch Walnut lane Curren Ter h 1637 Locust
—Pearl E clk B E Block & Bros Inc r 621 DeKalb B'port
—Wm E (Mabel M) iron wkr h 621 DeKalb B'port
—Wm E jr (Margt A) millmn r 621 DeKalb B'port
Briscoe Harry (Ethel) sexton Evan Luth Church of the Trinity h 419 Arch
—Salome student r 419 Arch
Bristow Ella A house mother Williamson Hall r Phoenixville
Briton Thos h 906 Smith
Brittain Marion L recpt and sten Children's Aid Society of Montgomery County r Valley Forge
—Saml R head meter reader Phila Elec Co r Valley Forge
—Wm E (Edith M) mldr h ns Crooked la 2 e Charles King Manor
Britton Geo K auto mech Continental Baking Co h Phoenixville RD 1
Britz Louis (Charlotte) (The Corner Shop) h 722 Buttonwood
Broadbelt Albert W (Margt M) clk h 100 Knox
—Francis S (Neva W) mach (Ardmore) h 111 W Marshall
—Sherman sht mtl wkr Wm B Sands r Mill rd Collegeville
Broadbent Walter W (Minnie M) card opr Phila Asbestos Co Inc h 562 Stanbridge
Broadus Danl (Josephine) mach opr r 340 E Penn
Broadway Theatre (Jas Egnal) 200 DeKalb B'port
Brobst Jas L lab h 1409 Astor
—Jas L jr, student r 1409 Astor
Brock E Henry brewer Adam Scheidt Brewing Co r Roxborough
—Edw F, USA r 1215 Willow
—Howard (Marion) lab r 337 E Lafayette
Brockton Shoe Store (Michl Markowitz) 79 E Main
Brody Harry asst receiver Sears Roebuck & Co r Philadelphia
Broeg Wm E laby supvr Six O'Clock Foods Inc r Valley Forge
BROGAN JOHN E
(Marion M)
PUBLIC ACCOUNTANT
317 Swede
tel 3588
h 1215 DeKalb
tel 7238-W
For further information see page 2 Buyers' Guide and left top lines
—John E 3d, student r 1215 DeKalb
—Mary r StJoseph's Protectory
—Patricia A ofc sec r 1215 DeKalb
Bromberg Louis S (Sarah) br mgr Pep Boys r Philadelphia
Bronchello Sile A (Cecelia L) cordual opr h 57 W 4th B'port
Brook Leo K (Anna L) beater opr r 657 Astor
Brooke C Raymond clk Montgomery Trust Co r RD 3
Brooker Jas (Eldora) heater hlpr h 324 E Oak
Brooks Arth (Kathryn E) restr 239 W Main r 718 George
—Arth jr (Carmella C) (Artie's Parkway Luncheonette) h 1200 Harding blvd
—C Earl (Louise) slsmn (Phila) h 64 N Highland av J'ville
—Chas A (Kathleen R) truck driver h 727 Haws av
—Charlotte wid Wm h 147 W Main apt 202
—Ella M wid Clarence R r 64 N Highland av J'ville
—Gerald W (Elinor D) radio repr Vernon E Brooks r 1100 Green
—Helena wid Truman T h 1650 Markley
—Henry L (Evelyn) USA h 930 W Main
—Lee W (Barbara) trucking h es Lawn av 2 s W Main J'ville
—Llewellyn L (Sara E) radio reprmn r 718 George
—Regina K Mrs nurse W Norriton Cons PS r 344 W Marshall
—Robt A jr, clk Vernon E Brooks r RD 3
—Truman T jr, pntr r 1650 Markley
BROOKS VERNON E (Regina K) electrical appliances for the home, "General Electric" radios, refrigerators, washers, cleaners, etc, repairs made on all makes of radios, sweepers and washers 344-346 W Marshall tel 2882 h do—For further information see page 27 Buyers' Guide
Brophy Jos T lab Penna Dept of Highways r 147 Sheldon la Ardmore
—Kathryn C Mrs laby asst Dill Co Inc r 1716 Locust
—Wm B jr (Florence A) brakmen h 647 George

VETS BEVERAGE CO.
Distributors of

533 ARCH ST. REAR
PHONE 4645

Peoples Cleaners & Dyers
Montgomery County's Most Modern Cleaning Plant
573 EAST MAIN STREET PHONE 0191

Brotherhood of Painters Local No 641 Thos D Zummo bus agt meets 1st and 3d Tuesday 46 E Main
Brow Mildred O supvr Norristown Beauty Academy r RD 3, Media
Brower Angeline U wid Jacob C h 538 Haws av
—Laura J wid Norris h 212 Summit
—Mary F drsmkr 212 Summit r do
—Naomi F clk Schuylkill Valley Lines Inc r 538 Haws av
—Norris jr, lathe hand r 212 Summit
—Sara U sten Jas Lees & Son Co r 538 Haws av
—Thos W mach (Phila) r 665 Kohn
Brown Agnes H Mrs clk h 523 Buttonwood
—Albert (Lessie) jan h 346 E Chestnut
—Albert (Bessie A) lab h 5 Roberts al
—Albert G motor mech Coleman & Schmidt r RD 4
—Alf carp hlpr Frank R Heavner r 606 W 4th B'port
—Alf R reporter Norristown Times Herald r 1416 Powell
—Anna Mrs laby asst Dill Co Inc h 45 Jefferson av J'ville
—Annie D Mrs domestic h 814 Arch
—Arlington E (Helen H) electn h 802 W Lafayette
—Arth T (Mary) store room kpr McCarter Iron Works Inc r 569 Stanbridge
—Benj, USA r 215 W Lafayette
—Benj H locomotive firemn r 1222 Oakwood av
—Beulah A atndt Norristown State Hosp r 16 W Airy
—Cardin D supvr prin Blak Horse School, Plymouth Twp r Germantown Pike RD 4
—Cath nurse's aid Sacred Heart Hosp r 1400 DeKalb
—Celia C r 1223 Willow
—Chas C barber r 26 W Oak
—Chas S mgr Norristown News Agency Inc r Philadelphia
—Claire J ofc clk Walter D Wood Inc r 205 E Marshall
—Clara A Mrs domestic r 1103 Green
—Clarence G (Anna) pntr 45 N Jefferson av J'ville h do
BROWN CLAYTON L (Anna M G) realtor, insurance 41 E Main tel 3400 r RD 2 tel 0401—For further information see page 52 Buyers' Guide and left top lines
BROWN CLAYTON L JR (Eliz W) real estate and insurance 41 E Main tel 3400 h Woodland av Trooper RD 2 tel 2967
—Daisy Mrs mach opr r 216 Diamond av Blk Horse
—David H (Aurilla V) slsmn h 546 Hamilton
—Della S ironer Norris Laundry Co r 348 W Main
—Dionysius W (Mabel) slsmn Continental Baking Co h 920 W Main
—Dora A clk Norris Laundry Co r Phoenixville
—Doris L ofc sec (Miquon) r 300 W Johnson highway sw cor Juniper
—Edw lab r 707 Cherry
—Edw B lab r rear 348 W Main
—Eliz A r 1416 Powell
—Elwood A electn Freas & McCabe r 802 W Lafayette
—Elwood W (Sarah C) formn h 1226 Astor
—Emelia M Mrs cash Grand Theatre r 837 Swede
—Emma clk Board of Assessment & Revision of Taxes r Glenside
—Erwin box mn Levengood Dairy Farms h 719 Cherry
—Esmay wid John r 1353 Markley
—Frances B wid N Howland h 1213 DeKalb
—Fred R (Sereta P) tool mkr (Phila) h 25 W Spruce
—Gaines R (Earley M) lab h 1114 Willow
—Geo A (Florence G) tube wkr (Collegeville) h 402 DeKalb
—Geo H (Felicia L) (Brown & Graves) h 218 Hamilton
—& Graves (Geo H Brown, Chas S Graves) service station 801 DeKalb
—Harrison firemn Eug F Kindlan r 823 Smith
—Harry S (Clara E) pipe ftr h 300 W Johnson highway sw cor Juniper
—Haven W sta reprmn Bell Tel Co r Clearfield av RD 2
—Helen H Mrs clk Bell Tel Co r 802 Lafayette W
—Henry B jr (Marian L) sls mgr (Evansburg) h 1504 Astor
—Herman (Lydia) auto mech Lincoln Battery & Tire Co h 319 Barbadoes
—Herman C student r 319 Barbadoes
—Hugh F blksmith h 911 W Wash
—Hugh F jr (Verna) lab (Conshohocken) r 911 W Wash
—Irvin W (Margt) jan Norristown Medical Arts bldg h 719 Cherry

FLORIG'S
MACHINISTS & WELDERS
STRUCTURAL IRON
FIRE ESCAPES
AUTO & TRUCK SPRINGS
WHEEL ALIGNMENT
FRAME STRAIGHTENING
906 E. MAIN ST. Tel. 1370 NORRISTOWN

ROGERS JEWELERS CO.
FINE DIAMONDS
FAMOUS WATCHES
83 E. MAIN ST.
PHONE 4461

ANNE TAWNEY
Women's Coats Suits Dresses Accessories
622 DeKALB ST.
Tel. Norristown 4676

JAMES J. CARR
REAL ESTATE — INSURANCE
Tel. 0427 Norristown 402 DeKalb St.

Brown
—Isaac W (Mary E) weaver h 11 Buttonwood
—J Gordon (Mildred H) (Shaw & Heavner) h 1823 W Main J'ville
—Jack (Sylvia) lndry wkr r 235 W Lafayette
—Jas E (Patricia) sta atndt Richd D Wood h 1353 Markley
—Jas W (Mildred J) USA r 801 Swede
—John B (Idella F) lab h rear 348 W Main
—John E (Erma) (Norristown Floor Engineers) h 46 W Basin
—John I atndt Norristown State Hosp r 3202 S 16th Phila
—John T (Opal) mach h 210 Haws av
—Jos h 622 Swede
—Jos (Lucinda) lab h 215 W Lafayette
—Jos jr, USA r 215 W Lafayette
—Jos H (Emilia M) mgr Market House Hotel h 837 Swede
—Jos J (Margt S) carp h 205 E Marshall
—Karle reprmn Yocum Radiator & Glass Shop r Collegeville
—Kathryn H recpt Pa State Employment Service
—Leonard hlpr Werkshire Ice Co r Ambler
—Lucinda ironer Norris Laundry Co r 215 W Lafayette
—Mabel T wid Fred H h 649 Stanbridge
—Margt M r 641 Sanchy
—Margt R r 1213 DeKalb
—Marjorie T opr r 205 E Marshall
—Mary r 1651 Markley
—Mary A sten (Phila) r 103 E Main apt 6
—Mary D atndt Norristown State Hosp r Darby
—Mary McC r 817 Green
—Mary N stock clk r 311 E Basin
—Moses r 817 Green
—Olive M Mrs hosiery wkr h 525 Arch
—Paul roofer Asbestos Insulating Co Inc r Newton Square
—Rawle H (Helen F) h 1416 Powell
BROWN ROBERT C (Martha P) realtor, insurance 41 E Main tel 3400 h RD 4 tel 3360-W—For further information see page 52 Buyers' Guide and left top lines
—Robt H clk r 1416 Powell
—Robt J dept mgr Norristown News Agency Inc r Philadelphia
—Robt M (Dorothy M) h 817 Green
—Roland C (Helen T) prsr h 1211 Arch
—Russel L (Helen E) slsmn Continental Baking Co h 1 Buttonwood
—Sarah J wid Chas h 327 Moore
—Thos (Margt) jan Peoples Natl Bank of Norristown h 606 Swede
—Vernon H (Arraminta C) mach h 1401 Markley
—Warren L (Grace L) mach h 802 W Lafayette
—Wayne A (Augustina H) r Hamilton Hotel
—Wm ftr McCarter Iron Works Inc r Flowertown
—Wm E millman I F March's Sons r RD B'port
—Wilson (Elsie M) firemn h 919 Jackson
—Winfield W (Edith) barber Byrd's Barber Shop h 26 W Oak
Brownback Ada W Mrs r 25 Liberty av J'ville
—Garrett A lawyer 325 Swede r Linfield
—Harley r 231 W Main
—John R slsmn Continental Baking Co h 1025 DeKalb
—L Marvin (Helen M) h 672 Haws av
—Pauline sec Floyd H Daub Inc r 389 Main Collegeville
—Russell J (Harriet W) lawyer and notary public 536 Swede h 1740 DeKalb
BROWNBACK THOMAS W (Barbara P) office mgr B E Block & Bros Inc h 25 Liberty av Jeffersonville tel 2389
Browne Agnes sec h 550 Kohn
—Ellen Mrs h 36 E Main
—Margt B Mrs h 1507 Arch
—Mary B aide Sacred Heart Hosp
Browning King Co Inc, I Irving mgr men's clo 18 W Main
Brownrigg Sara floorwn Montgomery Hosp
Brownstein Leon buyer Chatlin's Dept Store r Philadelphia
—Morris (Rose) (Sample Shoe Store) h 213 E Main
Brubaker Martha H Mrs r 1046 DeKalb
Bruce Jackson H mech Rawn Garage r RD 1
—Lillia R mach opr Tyson Shirt Co r RD 1

Drink
7306
"BUD"
CHARLES H. SCHIELE, JR.
Beverage Distributor
— BEER —
— SODA —
520½ GREEN

GRISDALE & RILEY
Sales - Oil Burners and Stokers - Service
PHONE 7052 REAR 621 DeKALB STREET

Bruch Walter A designer h 26 W Main apt 10
Brugger John P (Eliz T) slsmn B E Block & Bros Inc r Philadelphia
Brumbaugh Robt stock mn J F Spillane 5 Cent and 10 Cent Stores r RD 3
Bruner Doris J typ Bell Tel Co of Pa r Hillside av Chalfont
Brungart Lester L (Beatrice S) chief clk Stroehmann Bros Co h 28 Potts av RD 2
Bruni Bernice M Mrs beauty opr Lauro & Son r Conshohocken
—Jos A (Josephine F) taxi driver r 248 E Penn
—Peter comp Beaver Press r Conshohocken
—Ralph (Julia) milkmn r 337 Moore
Brunner A Oscar (Mary A) clk (Phila) h 839 George
—Chas G porter Stroehmann Bros Co r 563 Stanbridge
BRUNNER CHAS H (Maude B) title officer Norristown-Penn Trust Co h 550 Hamilton tel 0326
—Chas H jr (Dorothy S) lawyer 21 E Airy h 506 Hamilton
—Geo G (Mae M) oiler h 563 Stanbridge
—Marquis D bkpr County Controller's Office r Glenside
—Martha Mrs h 200 E Main apt 3
—Norman cook r 646 George
—Robt lab Riverside Cemetery r 810 Kohn
BRUNNER ROBERT B (Eliz H) lawyer 516 Swede tels 8025 and 8026 h 1620 DeKalb tel 2622
—Robt G (Myrtle) lab h 810 Kohn
Bruno Angeline wid Jos r 1736 Locust
—Angeline A tel opr r 424 W Freedley
—Ann Mrs r 664 Bush B'port
—Anthony slsmn Sears Roebuck & Co r 354 Coates B'port
—Antoinette dart mkr Apex Mfg Co r 354 Coates B'port
—Bros (Frank Bruno, Chas Bruno) motor frt 367 E Airy
—Carmella wid Carmen h 664 Bush B'port
—Chas G (Carmella) (Bruno Bros) h 424 W Freedley
—Dolores M bkpr B'port National Bank r 668 Bush B'port
—Frank r 411 E Rambo B'port
—Frank (Flora) (Bruno Bros) h 1736 Locust
—Frank T atndt Norristown State Hosp r RD 1 B'port
—Gloria sec r 664 Bush B'port
—Herrmen (Marjorie A) councilmn B'port Boro Council h 434 Prospect av B'port
—Jas lab r 664 Bush B'port
—Jennie A r 443 Sandy
—John (Angeline) lab r 246 Hurst B'port
—Jos clk r 443 Sandy
—Jos (Louise) boiler opr h 400 Fairfield rd Blk Horse
—Jos student r 1736 Locust
—Josephine twister (B'port) h 354 Coates do
—Lillian Mrs winder Norristown Rug Mfg Co r 609 Sandy
—Lucy M fcty wkr r 609 Sandy
—Maria wid Salvatore h 411 E Rambo B'port
—Marie A bkpr Sears Roebuck & Co r 354 Coates B'port
—Menzie h 443 Sandy
—Michl lab h 652 Moore
—Michl A lab r 609 Sandy
—Michl E (Eliz M) lab h 668 Bush B'port
—Ralph erection mn Tec Kunda Sign Service r Swedesburg
—Ralph J student r 354 Coates B'port
—Rosario (Anna) bartndr h 147 W Main apt 303
—Teresa C ofc sec Alphonso Santangelo r 354 Coates B'port
—Theresa V sten Robt T Potts r 668 Bush B'port
—Vito (Lillian) lab h 609 Sandy
Brunt Lois L Mrs service rep Bell Tel Co of Penna r Worcester
Brusch Anna F r 317 Harding blvd
—Fredk M farmer r 1148 DeKalb B'port
—Geo W (Annie) lab Norristown Brick Co Inc r es N Whitehall rd 3 n W Marshall J'ville
—Lena wid Paul inspr h 26 W Main apt 17
—Louis J (Margt) driver-slsmn r 1148 DeKalb B'port
—Louis J C (Hattie M) produce 503 DeKalb h 1148 do B'port
—Marie ofc sec Henry P Friend r 1148 DeKalb B'port

MYERS DRUG STORE
Prescriptions Filled
PHONE 0637
328 DeKALB ST.
FREE DELIVERY

WALTER D. WOOD
CHEVROLET
Sales — Service
MAIN and MILL STREETS
TEL. 1925

H. BATEMAN & SONS
Repplier Blue Ribbon Fuel
Office and Retail Yard
1530 Standbridge St.
TEL. 5444

DEPENDABLE AUTOS
AUSTIN
SALES and SERVICE
New and Used CARS
RIDGE PIKE
TROOPER PA.
TEL. 6961

MOWDAY FUNERAL HOME
Funeral Directors
PHONE 7917-J 619 DeKALB STREET

Brusher Elsie sec Associated Charities of Norristown r 1600 Williams way J'ville
—John B jr (Marian B) slsmn Lee Templeton Motor Co h 710 Noble
Brusky Sophie C wid John h 73 E Lafayette
—Wm (Anna) lab h 76 W Rambo B'port
Bry Edwin & Louis Inc, Jos Silverwood supt woolen mfrs 6 DeKalb
Bryan Chas G (Sarah P) steel wkr h 52 Centre av J'ville
—Eleanor A drsmkr 1324 Pine r do
—Geo H (Margt) hlpr (Conshohocken) h 736 George
—Kirke (Marie) lawyer 534 Swede h do
Bryant Arth lab r 602 Walnut
—Oliver jr, clnr Schofer's Dry Cleaners & Launderers r 219 Oak Ambler
—Roberta Mrs kitchen wkr Montgomery Hosp h 311 E Basin
Brynjilunich Jos mtce mn United Pipe & Supply Co Inc r 122 Front B'port
—Thos (Anna) h 122 W Front B'port
Bryson Carrie B atndt Norristown State Hosp r 238 Summit av Conshohocken
—Eug C plmbr Norristown State Hosp r 238 Sumit av Conshohocken
Bubb Arth S comp Norristown Times Herald r Oaks
Buccella Dominick T (Antoinette) lab h 321 Green
Bucci Anna M clk r 449 Prospect av B'port
—Benj lab h 321 Moore
—Carmella R weaver Norristown Rug Mfg Co r 804 Smith
—Carmen (Bambina) lab h 521 Moore
—Carmen M r 703 Arch
—Danl (Lena) lab h 449 Prospect av B'port
—Danl M (Constance M) driller opr h 104 W Elm
—Dolores mach opr Freece-Larsen Inc r 515 W Lafayette
—Dommick (Margt) lab h 515 W Lafayette
—Donna R lab r 703 Arch
—Ethel wid Anthony h 703 Arch
—Jos (Anna D) oven wkr h 125 W 4th B'port
—Jos L mach opr (B'port) r 515 W Lafayette
—Mary R recpt Marsella Photo Studio r 449 Prospect av B'port
—Nicholas (Antoinette) lab h 214 Buttonwood
—Nunzio (Caroline) h 509 Arch
—Ralph lab r 515 W Lafayette
—Rose T twister r 703 Arch
—Vito steel wkr r 125 W 4th B'port
Bucelli Anthony E (Elsie I) twister h 33 W 2d B'port
—Louis lab r 33 W 2d B'port
—Mary spinner r 33 W 2d B'port
—Nicholas lab r 33 W 2d B'port
—Sophie H Mrs kitchen wkr r 33 W 2d B'port
Bucha Geo A (Kath) lab h 447 Depot B'port
—Geo J gas sta atndt r 447 Depot B'port
—Jos (Mary) shipper h 32 E 4th B'port
—Josephine M mach opr Tyson Shirt Co r 9th st B'port
—Steph M asst yard formn I F March's Sons r 47 W 5th B'port
Buchanan B Elliott (Edna) genl supvr appliance sales Phila Elec Co h 99 S Whitehall rd J'ville
—B Elliott jr, slsmn Phila Elec Co r Lansdale
—Clara R sten r 99 S Whitehall rd J'ville
—Enos lab r 205 W Main
—Helen H ofc sec Saml K McConnell jr r Ambler
Buchenaurer Earl K mech Chas W Mann Motor Co r RD 1 Telford
Buchenhorst Betty sten r 43 Jacoby
—Elinor clk Norris Amusement Co r 43 Jacoby
—Eliz wid Wm H h 43 Jacoby
Bucher Ann J bus mgr Norristown Beauty Academy r Eagleville
—Merrill A clk County Recorder of Deeds Office r Salfordville
—Wilford M jr, tchr Eisenhower Sr High sch r 113 W 4th av Conshohocken
Buchsbaum John W clk Phila Elec Co r Philadelphia
Buck C Lavern (Eunice O) acct r 1539 Markley
—Earl C formn Penna State Highway Dept r Red Hill
—Eunice O Mrs clk Phila Elec Co r 1539 Markley
—Harry B (Rosalia) formn Continental Baking Co h 531 Astor

NORRISTOWN-PENN Trust Company EST. 1888
Member Federal Deposit Insurance Corporation
Member Federal Reserve System

Tels. 0278 4611
Norris Lumber Co.
Lumber

PHONE 7628
5 E. AIRY ST.
J. DONALD ROBERTS
REAL ESTATE - INSURANCE

Buckler John P (Genevieve R) steel wkr h 128 W Lafayette
—Jos P (S Eileen) brk mkr (Plymouth Meeting) r 45 Egypt rd J'ville
—Margt sten Wisler, Pearlstine, Talone & Gerber r 925 Jackson
Buckley Anna H wid Jas h 538 Astor
—Bridget r StJoseph's Protectory
—Chauncey J r 204 Jacoby
—Claire H emp Norristown Box Co r 770 Chain
—Edw M (Mary) parts mgr Myers Motor Co Inc r 538 Astor
—Harry (Vergene G) acct h 11 Centre av J'ville
—Helen Mrs winder h 54 E 4th B'port
—John (Betty) constr wkr r 21 W Airy
—John sorter Norristown Damp Wash Laundry Co r Pottstown
—John L (Anna E) crane opr h 770 Chain
—John T (Marie T) fibre wkr h 902 Swede
—Melvin F (Leonita A) asmblr h 404 DeKalb apt 4
—Sarah P wid Chauncey P h 204 Jacoby
Buckman Edwin R, USN r 1336 Pine
—Ella r 1000 Swede
—John B (Edith B) asst dist mgr Prudential Ins Co h 1336 Pine
Bucko Mitore r 130 W 3d B'port
Bucks Jane L copywriter B E Block & Bros Inc r Philadelphia
Buckwalter Blanche r 521 Kohn
—Harvey H (Helen R) asmblr h 24 Evergreen rd J'ville
—John W agt Met Life Ins Co r Perkasie
—Marie Mrs hsekpr r 1343 Markley
—Roberta Mrs nurse Plymouth Township Sch Dist r Center Sq

BUD'S GARAGE
(CHARLES A RAUCH)
JEEPS—STATION WAGONS
TRUCKS—PASSENGER CARS
Location
620 W Airy
tel 1276

Budzilowicz Estelle D r 254 Hurst B'port
—Frank (Mary) dyer h 254 Hurst B'port
—Frank jr, mach r 254 Hurst B'port
—Mitchell student r 254 Hurst B'port
—Wanda J clk-opr WUT Co r 254 Hurst B'port
Buehler J Arth (Florence) paper merchant (Phila) h ss Charles 4 e David King Manor
—John A, USMC r ss Charles 4 e David rd King Manor
Buff Rita M Mrs h 558 Stanbridge
Buffington Marguerite E examiner h 619 W Marshall
Bufo Harry lab r 213 E Freedley
—Saml (Lena) formn h 213 E Freedley
Bugal Stanley slsmn Sears Roebuck & Co r Philadelphia
Bugg Demma baker F W Woolworth Co r ws 423 Manor av Blk Horse
Buhao Paul (Pauline) lab r 30 W 7th B'port
BUICK SALES & SERVICE, Charles W Mann Motor Co dealers 600 Markley cor W Marshall tels 3580-3581—For further information see page 4 Buyers' Guide and front cover
Bukata Michl A (Josephine) chem wkr h 118 W 6th B'port
Bukosky Michl J (Marcella C) pkr r 146 Coates B'port
Bulakewicz Anna wid John h 202 W 3d B'port
—Peter S (Stella) lab h 308 Green B'port
Buler Chas H (Margt V) mech (Camden NJ) h 1039 Powell
—Chas W (Edith G) plant supt h es N Whitehall rd 3 n W Marshall J'ville
—Earl H (Gladys) electn Higley Buler r 668 Kohn
—Florence looper Wildman & Swartz Inc r Conshohocken
—Geo J, USN r 137 W Marshall
—Geo W formn h 137 W Marshall
BULER HIGHLEY (Edith) electrical contractor, wiring, repairs & service 105 Knox tel 2083 h do—For further information see page 24 Buyers' Guide and right top lines
—Kathleen J tube wkr r 137 W Marshall
—Margt D asmblr (Phila) r 1521 Willow
—Mattie wid Harry h 1521 Willow
—Stewart r 336 W Marshall

METL
FORM
CO.

FLINTKOTE PROTECTION

General
Sheet
Metal
Work

Warm
Air
Heat
Roofing
Winter
Air
Conditioning
Oil
Burners
Power
Ventilation
Dust
Collection
Siding
Furnaces

217
PEARL
STREET
REAR

TEL.
7966

ACCOUNTANT
John E. Brogan
317 SWEDE ST.
NORRISTOWN, PA.
Tel. Norristown 3588

Bulfamonte S Thos (Margt A) lawyer and notary 54 E Penn h 2104 3d Coleston
Bullard Co The, Edw A Sundstrom rep mach tool mfrs 200 DeKalb
—Rudolph H (Martha) formn Geo W Watt Woolen Co h 1433 Juniper
Bulls John bellmn Valley Forge Hotel r 231 E Basin
—John (Mae) waiter r 1065 Willow
Bumb Margareta bkpr Adam Scheidt Brewing Co r 416 Ford B'port
—Maria wid Karl h 416 Ford B'port
Bumgardner Budd S (Effie) mason Norristown State Hosp h 31 E Marshall
Bunchhak Anna Mrs woolen wkr r 440 Bush B'port
Bungalow Inn (J Hugh Sturges, Louis DeGiovanni) restr ns W Main 1 w Potts av J'ville
Buno John (Florence) plstr h 748 Chain
Bunt Anthony (Sadie Z) weaver h 1313 Arch
—Raymond E (Victoria) lab h 211 Barbadoes
Bunting Harry M 3d, lab r 20 E Freedley
Bunzel Alvin asst mgr Singer Sewing Machine Co r RD 4
Buono Anthony press opr r 419 Walnut
—Aug (Anna) jan Schofer's Dry Cleaners & Launderers h 646 Corson
—Francis D (Mary A) service mn r 218 E Chestnut
—Jas (Rose M) clk h 550 DeKalb
—Jennie A sten Credit Bureau of Montgomery County r 646 Corson
—Jos F (Anne B) radio repr Roy H Cressman r 138 Stanbridge
—Mary r 554 E Main
—Mary mach opr r 419 Walnut
—Natale (Angeline) h 554 E Main
—Nicholas V, USA r 646 Corson
—Vittaro (Pauline) huckster 419 Walnut h do
Buratti Ralph r YMCA
Burbulis Stanley (Helen) paper wkr h 39 W Front B'port
Burchard Wm H (Lillian M) supvr h 1222 Oakwood av
Burchell Benj W (Lola) slsmn Sears Roebuck & Co h 1925 Juniata rd
Burdett Chas T (Alice) wtchmkr h 1316 W Main
—Oxygen Co, Bert J Tesmer mgr ft Swede st
Burdish Paul C slsmn Chatlin's Dept Store r YMCA
BUREAU OF HEALTH, Dr Willis R Roberts pres J Cleve Cassel sec and health officer City Hall 43 E Airy tel 7920
Burfete John J (Nancy O) expediter h 1002 Forest av
Burger Chas A (Norma E) vacuum clnrs 1320 Arch h do
—Chas W (Margt M) bus driver h 524 Church
—Joyce Mrs clk Phila Asbestos Co Inc r RD 1
—Mabel S wid Wm H h 1 River Front
—Richd M gdnr head Norristown State Hosp r 650 George
—Theo H inspr r 1 River Front
—Vera chem wkr r 1320 Arch
—Wm T student r 1320 Arch
Burgess Arth O boys sec YMCA r Jefferson av Washington Square
—Jas lab r 723 W Lafayette
—Leah E atndt Norristown State Hosp h Philadelphia
Burgien Herbert E (Mary C) jan Adam Scheidt Brewing Co h 1035 Swede
Burgstresser Abram K (Katharine D) h 720 DeKalb
Burk Robt M (Ruth H) tire bldr h 232 Hamilton
Burke Alex P (Kath M) h 115 E 4th B'port
—Danl J sub carrier PO r 722 Kohn
—Edw T door mn Norristown Lodge No 213 Loyal Order of Moose r 529 Astor
—Eliz J twister r 722 Kohn
—Ella M wid Thos J h 700 W Elm
—Frank A sub carrier PO r 1044 DeKalb
—Gordon J (E Virginia) hosiery wkr r 266 Minor
—Hilary G (Mildred J) pipe ftr h 929 Buttonwood
—John E driver M Tose & Sons r RD 1
—John F (Denerza B) real est, ins and notary 68 E Penn h 115 W Fornance
—John J emp Adam Scheidt Brewing Co r 1044 DeKalb
—John J mill mn r 115 E 4th B'port
—John T (Isabelle) constr wkr h 900 Haws av
—John W (Mary) h 810 Swede
—Leo F (Mary A) crane opr h 722 Kohn

DANIEL S. JOHNSON
Realtor—Insurance
SWEDE and PENN STREETS PHONE 0232

Burke
—Margt T atndt Norristown State Hosp r Church rd B'port.
—Matora Mrs smstrs Montgomery Hosp h 1008 DeKalb
Burkert Alice W nurse Montgomery Hosp r 1332 Markley
—Jas W (Viola W) electn h 1332 Markley
—Jane Marie ofc clk Smillie & Bean & Scirica r 635 Forrest av
—John A (Mary P) head layout mn Koons Welding and Mfg Plant h 635 Forest av J'ville
—Mary A tchr David Rittenhouse Jr High sch r 1332 Markley
Burkett Jos r 402 Arch
Burkey Wm K lab Penna Dept of Highways r Plymouth Meeting
Burkhardt Clarence E (Mildred J) elec eng r 622 Haws av
—John E surveyor County Engineers Office r 648 Haws av
—Marian A bkpr h 648 Haws av
—Mary E r 648 Haws av
Burkhauser Arnold J (Mary V) bkpr h 751 George
Burkholder Esther M therapist Norristown State Hosp h do
—Harry jan Court House r Red Hill
Burley Sadie domestic r 1217 Willow
Burman Marian W sten to County Court Reporter r N Wales
Burn Cath A nurse Riverview Osteopathic Hosp r 508 Valley Forge rd B'port
Burneson Thos slsmn Stern's r Valley Forge
Burnett Bruce B student r 1320 W Main
—Edw L h 1320 W Main
—Eug H (Roberta K) drftsmn r 1540 Powell
—Eva N r 119 W 6th B'port
—Geo (Almeda A) mach h 801 George
—Geo R r 801 George
—Howard mech Grater Bodey Co r Phoenixville
—J Kenneth collr B E Block & Bros Inc r 1221 Oakwood av
—Jesse K (Eva M) mach h 1221 Oakwood av
—Nelson P (Ann) bench opr h 740 Roosevelt av
—Roberta K Mrs clk Schuylkill Valley Lines Inc r 1540 Powell
Burney Rose hosiery wkr h 400 Arch
Burnosky John E mech Walter D Wood Inc r 807 Ford, W Conshohocken
Burns Bertha M emp Norristown Box Co r 414 DeKalb
—Chas hlpr r 19 W Airy
—Chas formn United Pipe & Supply Co Inc r 103 E Rambo B'port
—Chas D clk r 21 E Chestnut
—Chas D (Anna) contr 103 E Rambo B'port h do
—Constance asmblr r 136 W Penn
—David J (Susanna K) clk h 214 E Brown
—Dorothy clk Bonded Cleaners r Trappe
—Edw fdr r 211 E Wood
—Eliz tchr Union Av School r 103 E Rambo B'port
—Eliz A tel opr r 243 E Airy
—Ella B wid Jos W h 243 E Airy
—Ernest L lab r ws Crawford av 5 s Ridge rd Blk Horse
—Francis C driver r 807 W Elm
—Francis T (Eleanor) lab h 807 W Elm
—Francis T (Mildred R) lab r 524 Stanbridge
—Frank J (Bridget M) blower h 21 E Chestnut
—Geo V jan r 538 Noble
—Helen M tel opr r 243 E Airy
—Howard (Stella V) electn h 1746 Locust
—Howard J lab r 50 E Oak
—Hugh caretaker h 17 River Front
—Irene fcty wkr r 13 E Rambo B'port
—J Walter depy collr U S Collector of Internal Revenue r 123 W 3d av Conshohocken
—Jas lab r 203 DeKalb B'port
—Jas (Marion) woolen wkr h 838 Stanbridge
—Jas A (Martha E) boro police h 134 W Marshall
—Jas F h 1019 DeKalb
—Jas L (Abbie A) rigger h 40 N Schuylkill av J'ville
—Jas L jr, hauling r 40 N Schuylkill av J'ville
—Jas T (Mary C) oiler h 710 DeKalb B'port
—Jean r 203 DeKalb B'port

Alan Wood
COKE
The
Modern
Domestic
Fuel
High
Carbon
Low
Ash
More
Heat
Less
Waste
ALAN
WOOD
STEEL
COMPANY
COKE and
CHEMICALS
DIVISION
Main Office
CONSHOHOCKEN, PA.
Plant
SWEDELAND, PA.
PHONE
NORRISTOWN
4800
REPRESENTATIVE
DEALERS
LOCATED
EVERYWHERE
IN
EASTERN PENNA.
SOUTHERN N. J.
DELAWARE
and
MARYLAND
Alan Wood
COKE

L. EARL FREDERICK
Iron Fireman Products
Warm Air Heating
Roofing and Sheet Metal Work
1447 W. MAIN
Tel. Norristown 1446

JOHN J. CORSON
Real Estate Properties Financed Mortgages Bought and Sold
All Kinds of Insurance Building and Loan Associations
Corner MAIN and CHERRY STREETS TELEPHONES 8585—8586

Burns
—John P, USN r 134 W Marshall
—John R clk Schlosser's Quality Store Inc r 21 E Chestnut
—John W h 822 Cherry
—Jos store kpr State Hosp r do
—Jos A (Cath E) guard h 50 E Oak
—Jos E student r 21 E Chestnut
—Jos L (Blanche E) wldr r 203 Conshohocken rd Blk Horse
—Leo T mgr Interstate Finance & Consumer Discount Co r Philadelphia
—Marie T clk Schlosser's Quality Stores Inc r 21 E Chestnut
—Mary B clk r 243 E Airy
—Mary C Mrs h 203 DeKalb B'port
—Mildred clk Dill Co Inc r 524 Stanbridge
—Nancy clk r 50 E Oak
—Rita r 13 E Rambo B'port
—Robt A (Cath) mgr Home Life Ins Co of America h 30 W 4th B'port
—Thos E (Sara R) genl ledger bkpr Norristown Penn Trust Co h 220 Nassau pl
—Thos J (Evelyn M) carp r 50 E 4th B'port
—Thos J (Sadie G) councilmn B'port Boro Council h 13 E Rambo B'port
—Wm R (Cora F) hostler h 201 W Brown
Burnsteel ——— h 149 Ann
Burnstein Geo (Mary) clk (Spring City) h 728 Noble
Burrano Jos J (Cath F) slsmn Levengood Dairy Farms h 1212 DeKalb
Burrell Alton H rec sec Central Labor Union of Montgomery County r North Wales
—Ardena wid Jas E lndrs h 1522 Willow
—Donald C (Phyllis) lab r 1522 Willow
—Francis C r 1522 Willow
Burris Jane K Mrs fin sec-acting librarian Historical Society of Montgomery County r 538 Noble
—W Leroy (Jane K) weigh master h 538 Noble
Burroughs Irene slswn Fashion Centre r Germantown
Burryano Carmella smstrs Schnably's Union Store r 28 E Elm
—Chas A student r 28 E Elm
—Peter (Carmella) lab h 28 E Elm
—Virginia R r 28 E Elm
Burstein Wm (Hollywood Appliance Center) and mgr Hollywood Shop r Drexel Hill
Burton Columbus (Irene) h 100 W 3d B'port
—Frank E (Mary) mach Parts Service Co h 120 W 6th B'port
—Mary J wid Wm J h 17 W Front B'port
Bury Ignatz (Kathryn) lab h 356 Coates B'port
—John, USA r 356 Coates B'port
—Steph (Anna) firemn h 117 W 7th B'port
Burzacki Edw S (May) fcty wkr h 636 E Main
—Frank S (Janette E) steel wkr h 320 Holstein B'port
Busch Emma J tchr Thos J Stewart Jr High sch r Valley Forge
—Esther M tchr Abr Lincoln sch r Valley Forge
Busciacco John Thos (Arenida) mech Anthony Biscotte r 1113 Swede
—Louis (Mary) lab h 25 W Oak
Bush Carrie slswn Feder's Dress Shop r Barren Hill
—Geo (Prudence T) h 1073 Powell
—John C (Emma D) h 1031 Willow
Busheo Mary r 1428 Pine
Bushong W Edw lawyer 518 Swede r Phoenixville
Business Agent Inc 512 Swede
Buss Edith r 535 George
—Ethel L Mrs slswn F W Woolworth Co r 669 George
—Wm J (Ethel L) pipe ftr (Phila) h 669 George
Bussa Henry K (Alma I) (Bussa Studio) h 1338 DeKalb
BUSSA STUDIO (Henry K Bussa) portraits of the better kind, commercial photographers, artistic framing 332 DeKalb tel 2420
Bussell Adam S (Sarah C) auto body mn (Eagleville) h 1017 W Lafayette
Bustard Chas R lab Penna Dept of Highways r RD 1, Lansdale
—Geo W lab Penna Dept of Highways r RD 1, Lansdale
Butera Chas H (Gladys) airplane wkr (Phila) r 333 Moore
—Doris A student r 96 S Whitehall rd J'ville
—Frank junk dlr h 662 E Marshall
—Frank M mech Bud's Garage r Eagleville

ALICE ENGLISH FLORIST
Bridgeport Penna.
Phones
4033-W Day
4033-R Nite

Established 1886 I. F. MARCH'S SONS Phone 0425
LUMBER BUILDING MATERIALS COAL
BOXES AND CRATES NAILED OR IN THE SHOOK
FOURTH AND MILL STREETS BRIDGEPORT, PA.

Butera
—Harry (Anna C) pres Harry Butera Inc h Christopher and S Whitehall rd J'ville
—Harry Inc, Harry Butera pres real est 400 DeKalb
—Jos mech Myers Motor Co Inc r Eagleville
—Jos H slsmn Harry Butera Inc r Ardmore
—Josephine reeler h 402 E Marshall
—Marjorie M student r 96 S Whitehall rd J'ville
—Thos J slsmn Harry Butera Inc r Ardmore
Butler Alice R r 219 E Basin
—Andrew (Minnie M) steel wkr (Ivy Rock) h 1213 Arch
—Benj steel wkr r 1120 Willow
—Chas (Jemima) constr wkr h 342 E Chestnut
—Chas (Lula) lab h 321 E Wood
—Chas H (Sallie B) steel wkr h 717 Arch
—Clarence (Lizzie L) lab r 404 Arch
—Clarence O (Laura N) sign reprmn Adam Scheidt Brewing Co h 122 W 6th B'port
—Claude H (Helen) sr asst phys Norristown State Hosp r RD 2, Waymart
—Doris slswn W T Grant Co r RD 3
—Edw M (Mary A) (Oaks) h 200 Haws av
—Edw W lab h 219 E Basin
—Edw W (Mary) mldr h 427 E Airy
—Fanny wid Walter domestic h 811 Smith
—Florence r 1232 W Airy
—Frank porter Grand Theatre r 824 Smith
—Fred (Ida) lab h 216 E Spruce
—Hattie L tailoress Schafer's Dry Cleaners & Launderers r 342 E Chestnut
—Helen K atndt Norristown State Hosp r do
—Helen M mach opr (Conshohocken) r 809 Walnut
—Henry, USA r 1335 Willow
—Jannie wid Henry r 216 E Spruce
—Jem (Alice) lab h 332 E Oak
—Jesse (Parnell) chipper h 824 Smith
—John W (Josephine) paper hanger h 715 Arch
—Jos (Betty) ins collr h 721 Astor
—Julia wid Wm r 1717 Pine
—Kath hosiery wkr h 611 Swede apt 515
—Lewis (Beulah) fcty wkr h 427 E Airy
—Maggie Mrs mach opr r 1071 Powell
—Mansfield lab r 717 Arch
—Marie wid Henry h 1335 Willow
—Mary r StJoseph's Protectory
—Mary wid John h 328 E Oak
—Mary Ellen student nurse Montgomery Hosp r 1301 Powell
—Mary I wid Walter C h 809 Walnut
—Mary T tel opr r 200 Haws av
—Odell (Nora L) furnace wkr h 341 Moore
—Seymore B (Mattie) lab r 349 E Lafayette
—Thos A spinner r 204 W 4th B'port
—W Edw linemn r 1336 Harding blvd
—Walter (Thelma) cook h 849 Thomas
—Wm (Eliza) lab h 725 Walnut
—Wm E (Jessie A) purch agt (Phila) h 216 Francis av Coleston
—Wm E (Dorothy C) tchr Eisenhower Sr High sch h 1336 Harding blvd
—Wm L clnr M & D Cleaners r 809 Walnut
—Wm M electn Wm S Musselman r 514 Stanbridge
Butner Doris M ofc sec Norristown Lodge No 213 Loyal Order of Moose r 635 George
—Saml (Doris M) USN r 635 George
Buttaro Emilio E (Christina) slsmn h 508 Eastburn rd B'port
Butwin John J (Eliz M) (Butwin's) and electrical repair shop 203 Cherry h do
—Robt (Butwin's) r 203 Cherry
Butwin's (John J Butwin, Robt Butwin) washing mach reprs 242 W Main

OURS IS A ROUND - the - CLOCK SERVICE
Use Your Gas and Electric Appliances Wisely
Philadelphia Electric Company
212 DeKALB STREET

MORE GOODS —ARE— BOUGHT —AND— SOLD THROUGH THE Classified Business Directory THAN BY Any Other Medium on Earth

FREE HOME DELIVERIES
CHICCO Beverage Company
TELEPHONES 0538 — 0539 — 0233

Butz Saml carp h 753 Chain
—Walter D jr r 570 Noble
Buyers Edgar S (Mary E K) phys 1533 DeKalb h do
Buza Esther wid Geo nurse h 22 W Airy
Byecroft Wm h 1322 Ridge rd apt 5 Blk Horse
Byerly Edgar F tchr Eisenhower Sr High sch h 810 Swede
—Henry S (Edith) h 401 W Marshall
—Jos lab Penna State Highway Dept r Montclair
Byers Wm C solr Penna Mfrs Assn Casualty Ins Co r Villa Nova
Byndas Michl A (Julia M) bundler h 248 Minor
Byrd Jas M (Ethel M) chipper h 611 Willow
—Phillip G 3d, sub clk PO r RD 3
—Raymond (Lillie B) (Byrd's Barber Shop) h 206 E Penn
—Robt L trimmer r 611 Willow
Byrd's Barber Shop (Raymond Byrd) 206 E Penn
Byrne Jas (Mary) heater tndr h 710 Astor
—Thos E (Rita M) rubber wkr (Oaks) r 639 Kohn
Byrnes Jos A jr (Olga M) lab (Phila) h 51 E Chestnut

CABIN BAR (Valley Forge Hotel) 22-28 E Main tel 3260—For further information see page 38 Buyers' Guide and right side lines
Cabot Eug D r 358 Grove B'port
—Jas mech r 358 Grove B'port
—John J (Helen M) pipeftr (W Conshohocken) h 358 Grove B'port
Caccavo Dominico (Angeline) lab h 45 Ross Mogeetown
—Raymond J (Anna) mach tndr Reading Screw Co h 33½ Ross
—Vito lab r 45 Ross Mogeetown
Cadbury Eleanor A h 19 S White Hall rd J'ville
CADILLAC SALES AND SERVICE, Norristown Motors Inc dealers 1101 E Main tels 5545-5546—For further information see page 5 Buyers' Guide and front cover
Caffo Quirico (Mary) pntr h es Trooper rd 12 n W Main J'ville
Cafobianca Jos carton mkr Norristown Magnesia & Asbestos Co r 310 Jefferson
Caglia Antoinette Mrs mach opr J H Miller Co h 340 E Marshall
—Ida M exam r 340 E Marshall
—Patsy (Antoinette) lab h 340 E Marshall
—Philomena F wid Danl r 340 E Marshall
—Warren D tire wkr (Oaks) r 340 E Marshall
Cagliola Andrew (Mary) lab Norristown Magnesia & Asbestos Co h 431 Sandy
—Eliz R fcty wkr (B'port) r 439 Sandy
—Felix lab r 439 Sandy
—Frank (Julia) real est h 842 Smith
—Furey (Florence J) wldr Adolph J Florig h 383 E Lafayette
—Jane E student r 1103 Swede
—Jennie R tube wkr r 439 Sandy
—Rachel wid John h 439 Sandy
Cagnato Jas steel wkr h 831 Tremont av
Cagtagnus Francis D mech hlpr Colonial Auto Radiator Works r 1331 Arch
Cahill Alice M tel opr r 816 Green
—Francis A student r 24 E Elm
—Jas A (Mary) driver Norristown Damp Wash Laundry Co h 1206 DeKalb
—John P bottler Adam Scheidt Brewing Co r 110 W Wood
—Mary Mrs lab h 208 Jacoby
—Mary D nurse Montgomery Hosp r 316 Green
—Richd J mach opr r 725 George
—Rose M wid Francis A h 24 E Elm
—Theresa M sls clk r 24 E Elm
—Thos F (Mary L) driver Adam Scheidt Brewing Co r 1822 Juniper
—Thos J (Wilhelmina) supt Schuylkill Valley Lines Inc h 1709 Pine
—Vincent J (Cath M) computor County Commissioner's Office r 816 Green
Caico Pasty (Mary) tire wkr h 204 Walnut
Cain Chas S (Marion T) prntr (Phila) h 629 George
—Geo D (Lolly) mill wkr h es Rose av 1 s W Main J'ville
—John C service mn McCoy's Music & Electric Co r 137 W Airy
—Kenneth D (Mildred) mgr Norris Lumber Co h N Whitehall rd RD 2

118 E. MAIN ST.
GOLDENBURGS Complete Line of HOME FURNISHINGS
TEL. 7973

W. H. KNEAS LUMBER CO., INC.
LUMBER — MILLWORK
COAL — FUEL OIL
PHONE 2975 800 E. MAIN ST. NORRISTOWN, PA.

Cain
—Kenneth R pntr r 629 George
—Nellie wid Chas S r 717 Noble
—Walter (Jeanne) USA r 23 E Fornance
Caine S Atmore Rev (Dorothy W C) pastor StAugustine's Episcopal Church Chapel h 1206 Green
Caiola Jas R (Lenore L) lawyer 506 Swede h 1646 Locust
Cairl Earl R (Ruth G) mach (Darby) h 214 Stanbridge
Cairo Rose buyer Ritzi Dress Shoppes r Philadelphia
Calabrese Anthony C (Anne) sort wkr (Phila) h 1200 Ridge rd Blk Horse
—Clement (Frances) bldr h ws N Whitehall rd 13 n W Marshall J'ville
—Jos A (Mary A) bldr 622 E Marshall h do
—Rose Mary supvr r 622 E Marshall
—Victoria M sec r 622 E Marshall
—Virginia H supvr r 622 E Marshall
Calabro Jos J mgr Commercial Credit Corp r Philadelphia
Calamia Benny B farmer h 212 New Hope
—Dominick servicemn McCoy's Music & Electric Co r 1065 Powell
—Harry (Anna M) ofc mgr **Evans & Roberts Inc h 1410 Arch**
—Jos (Annie) bkpr B Evans & Bro h 335 Moore
—Michl J driver Norristown Wholesale Fruit & Produce Co r 222 New Hope
—Sara M bkpr David M Feldman r 1410 Arch
Calcagni Seth J (Florence C) r 506 Walnut
Caldwell Edmund L B (Frances F) slsmn Continental Baking Co h 923 W Marshall
—Edw S (Violet) yard mn h 1022 Green
—Edward S jr, driver Norris Lumber Co r 1022 Green
Caley Cora T Mrs h 716 W Lafayette
—J Oswald pres Upper Merion Bldg & Loan Assn r Audubon
—Jonathan R (Lila W) poultry mn ss Chestnut 1 e Trooper rd J'ville h do
Calhoun Chas W (Blanche J) mill wkr h 534 Barbadoes
—Esther student nurse Montgomery Hospital r 1301 Powell
Caliguiri J Chas lab Penna Dept of Highways r 225 Dallas rd Willow Grove
Caliola Saml A, USA r 439 Sandy
Call Hugh H (Elcey T) ins 415 Swede r Philadelphia
—Mary wid Danl C h 108 DeKalb B'port
—Winifred R tel opr r 208 DeKalb B'port
Callaghan John (Minnie) aud h 1429 Willow
Callahan Jos W (Gertrude D) brakemn h 1711 Willow
—Margt C wid John r 809 Green
—Mary hosiery wkr r 208 Cherry
—Theo R (Rose L) lab r 737 Cedar
Calley Leo bobbin wkr r 142½ W Airy
Calvarese Cesare (Domenico) lab h 226 Minor
Calvary Baptist Church 801 W Marshall
—Gospel Tabernacle 228 W Main, Rev Wilbert D Schock pastor
Camarda Mary M Mrs ofc sec Irvin A Campbell r 400 DeKalb
Camburn H Lawson (Virginia H) bakery products h 2000 Markley Coleston
—Idella wid Geo r 2000 Markley Coleston
—Rose I waitress r 2000 Markley Coleston
—Sara M clk Strohmann Bros Co r 2000 Markley Coleston
Cameron — h 1010 W Main
—Anna M Mrs cash D M Yost Co r King of Prussia
—Cath Mrs kitchen wkr Montgomery Hosp r 105 W Wood
—Chas (Lydia) electn r 35 N Jefferson av J'ville
—Dennis J (Helen) formn h 104 E Main
—Edw J, USN r 105 W Wood
—Elton (Cath T) lab (Phila) r 111 E Rambo B'port
—Ernest C jr (Mary C) slsmn h es Egypt rd 4 n Trooper rd J'ville
—Jas J (Jean T) formn (B'port) h 117 W Wood
—Jas S (Ella) h 345 Grove
—Jas S (Cath A) formn h 105 W Wood
—John F (Bessie V) lab h 900 Green
—Jos H (Martha) relief mn Nelson Dairies Inc h 516 Chain
—Martha Jane sten r 900 Green B'port
—Martin J med clk Montgomery Hosp

TONY BISCOTTE
Complete Automotive Service
Official Inspection Station
619 GREEN
TEL. 6194

KOHL & BARRETT
Realtors
Insurance
"Appraising of Montgomery County Real Estate A Specialty"
PHONE 1165
44 E. AIRY ST. (Opp. City Hall)

YOUR CITY DIRECTORY MIRRORS the Industrial LIFE Of Your CITY

GILBERT J. FARRINGTON, JR.
Real Estate - Bonds - Insurance
PHONE 4096 — 46 E. AIRY STREET

PARSLY BROS. & CO.
INCORPORATED
INVESTMENT SECURITIES
BUSINESS ESTABLISHED 1919
NORRISTOWN-PENN TRUST BUILDING TEL. 3236

Cameron
—Mary hsekpr r 541 George
—Paul J (Evelyn) student r 105 W Wood
—Richd F (Martha C) brakemn r 345 Grove B'port
—Robt J (Kathryn B) head bldr h 808 Noble
—Walter J (Anna M) sht mtl wkr h 1216 Powell
Camiolo Anthony P sign pntr Eckert Signs Inc r YMCA
Cammon Margt B wid Preston C domestic h 117 W Lafayette
—Sonny barber Andrew Holston r Philadelphia
Campanini Jos clk Norristown Times Herald r RD 4
—Jos A (Carmela E) laby wkr h 1315 Ridge rd Blk Horse
—Jos A jr, student r 1315 Ridge rd Blk Horse
—M Doloras prf rdr r 1315 Ridge rd Blk Horse
—Thos C lab r 1315 Ridge rd Blk Horse
Campbell Andrew J (Mabel T) driver Norris Laundry Co r 1315 Locust
—Annie Mrs domestic h 111 W Penn
—Audrey J r 536 Stanbridge
—Bertha R dental asst O Wilson Winters r 1052 Green
—Bruce O (June) auto mech r 524 Chain
—Chas A (Helen V) roll wkr h 709 W Elm
—Constance E tracer Bell Tel Co r 1400 Plymouth blvd Curren Ter
—Crawforl clk Albert L Banham r Roxboro
—Donald hlpr G S Strawn r Conshohocken RD 2
—Dorothy sten Norristown News Agency Inc r 727 W Lafayette
—Dorothy C domestic Sacred Heart Hosp r 1052 Green
—Eleanor clk r 727 W Lafayette
—Elmer H bull dozer opr Richard L Ewing r 526 Stanbridge
—Emma clk West End Cut Rate r 649 Kohn
—Frances E Mrs clk The Dill Co r 203 E Hector Conshohocken
—Francis V, USA r 628 W Lafayette
—Gerald J (Bella V) whse mn h 229 E Penn
—Gilbert M milker Norristown State Hosp r 713 Cherry
—Gladys M mach opr r 1052 Green
—Harry W (Della M) fibre wkr h 233 E Penn
—Helen G domestic r 1052 Green
—Henry C driver M Tose & Sons r 823 Swede
—Herbert D (Florena E) brewer Adam Scheidt Brewing Co h 1623 Willow
—Irvin H (Ellen M) lawyer 541 Swede h 1624 Hartranft dr
—J Huston tchr David Rittenhouse Jr High sch r Phoenixville RD 2
—Jas kitchen hlpr YMCA Restaurant r 707 Cherry
—Jas D h 1052 Green
—Jas R (Eliz M) lab h 205 E Hood
—John D chauf h 326 W Marshall
—John V (Mary) lab h 552 George
—Joyce student nurse Montgomery Hosp r 1301 Powell
—Lawrence (Emma) clk r 649 Kohn
—Lillie M Mrs r 526 Stanbridge
—Louisa C inspr r 769 Kohn
—Mabel T Mrs asst sec Norristown-Penn Trust Co r 1315 Locust
—Mahlon H (Margt A) slsmn h 212 Forest av J'ville
—Malcolm (Pauline B) law clk Irvin H Campbell h 541 Swede
—Margt A Mrs clk Glenside Whol Co h 212 Forest av J'ville
—Margt A wid Wm J h 131 Wayne av
—Marguerite E domestic r 512 Cherry
—Marie fcty wkr h 1023 DeKalb
—Marie nurse r 1000 Swede
—Mary Anne r 1400 Plymouth blvd Curren Terrace
—Preston C (Dorothy M) lab r 516 Cherry
—Ralph mtg clk Board of Assessment & Revision of Taxes r Conshohocken
—Raymond D (Dorothy A) steward h 109 Chain
—Raymond F (Emma A) phys 514 Swede h 1400 Plymouth blvd Curren Terrace
—Rema domestic r 105 W Penn
—Robt (Nanne Jo) mech Elliot Motor Co r 536 Stanbridge
—Russell M (Cassie M) furnace hlpr h 536 Stanbridge
—Saml C (Grace B) jan h 713 Cherry
—Sara billing clk Dill Co Inc r 727 W Lafayette
—Sarah r 109 Chain

YOU SAVE 15% OF YOUR INSURANCE PREMIUMS WITH THE
• UNION MUTUAL INSURANCE CO. •
509 Swede St. Tels. 2753 - 8475 Norristown, Pa.

JAMES A. STIMMLER
Complete Heating Service
GERMANTOWN PIKE and TROOPER RD. Tel. 7856

ROBERT J. SNYDER
Norristown's Fine Jeweler
TEL. 2961
12 E. MAIN STREET

Campbell
—Shirley r 233 E Penn
—Thos W student r 330 E Oak
—Wm J (Sara E) lab h 727 W Lafayette
—Wm S driver M Tose & Sons r 117 W 7th B'port
—Winfield lab h 213 E Basin
Camper Elzar (Mary L) lab h 1209 Willow
—Herman (Edna) construction wkr h 1025 Willow
Campi Walter steel plate mkr The Hilyard Co r Conshohocken
Campion Albert (Genevieve) mach opr h 17 Centre av J'ville
—Bertilla L mach opr h 404 W Main
—Richd M lab r 404 W Main
—Stella K seamer Wildman & Swartz Inc r Spring Mill
—W Leonita clk r 211 E Oak
Campitell Dominick (Philomena) boro police 43 E Airy h 100 W Brown
—Henrietta M case wkr r 100 W Brown
—Robt H int dec r 100 W Brown
Campman Russell L (Lucy O) (Lincoln Hotel) r RD 3
Camuso Jas V (Lucy) gro 804 Cherry h 204 E Elm
—Pasquale A (Marie) asst formn r 411 E Rambo B'port
—Rita A bkpr r 222 E Marshall
—Salvatore (Rose M) lab (B'port) h 222 E Marshall
Candalors Louis (Nellie) lab (Swedeland) h 435 Moore
Candello Alfred lab r 353 Grove B'port
—Anthony (Frances S) r 133 E 4th B'port
—Carmen (Maggie M) brakemn h 353 Grove B'port
—Carmen P lab r 353 Grove B'port
—Jas (Margt) box mkr I F March's Sons h 134 W 3d B'port
—Ralph r 353 Grove B'port
Candelore Frank (Kath) pipeftr (Conshohocken) h 648 George
Cane Alfred S jr, lab Penna Dept of Highways r 432½ Moore
—Concezio (Mary R) gdnr (Phila) r 237 E Marshall
Canfield Chas R pntr Norristown State Hosp r 116 2d av Collegeville
Cankfield Danl driver r 927 W Washington
Cannell Jacob A (Ruth D) clk Bell Tel Co of Pa h 1436 Juniper
—Ronald T atndt Uncle Willie's Tire Store r 1436 Juniper
Canning Robt B (R Virginia) clk r 204 Stanbridge
—Saml W (Amelia H) sta agt h 103 W Fornance
—W Hamilton entertainer (Phila) r 103 W Fornance
—Wm A (Hedwig H) clk r 103 W Fornance
Cannon Bessie r StJoseph's Protectory
—Cath R wid Jas J tel opr r 214 Holstein
—Danl A (Dorothy V) sec Energetic Worsted Corp h 450 Grove B'port
—Frances E sten r 111 E Rambo B'port
—Mary E wid Bernard A h 111 E Rambo B'port
Cant Henry lab Norristown Magnesia & Asbestos Co r 238 E Oak
Cantamglia Gasper (Mary) lab h 541 Arch
Cantanzaro Gus C (Florence A) mtce wkr h 229 E Airy
Cantello Angelo (Mary) sample rm wkr h 1051 DeKalb B'port
—Anthony C proof msngr Norristown Times Herald r 15 W Spruce
—Anthony M oiler r 1051 DeKalb B'port
—Anthony N agt Union News Co r 561 E Main
—Carolyn E hosiery wkr r 367 E Lafayette
—Cesarina wid Armond L h 412 W Freedley
—Florence wid Chas pkr h 15 W Spruce
—Helen M slswn F W Woolworth Co r 1051 DeKalb B'port
—Hope E tel opr r 707 Chain
—Jasper (Frances) lab h 537 Corson
—John (Rose) lab h 367 E Lafayette
—John R (Margt A) carp h 707 Chain
—Jos pipe mkr Norristown Magnesia & Asbestos Co r 530 Corson
—Jos A (Annette) lab Norristown Magnesia & Asbestos Co h 231 E Marshall
—Margt supvr Montgomery Hosp r 707 Chain
—Saml clk r 707 Chain
Cantillo Salvatore (Grace) lab Norristown Magnesia & Asbestos Co h 348 Grove
Cantrell Clarence R (Eva M) rigger h 601 E Elm
—Frank T (May T) fcty wkr h 302 W Johnson highway Coleston
—Jas F tel sls and service 422 E Main

MONTGOMERY ELECTRICAL SUPPLY CO.
WHOLESALE JOBBERS & DISTRIBUTORS
Lighting Fixtures and Supplies
207 E. MAIN STREET PHONE 0772

Consult the Classified Index for Anything You Wish to Buy
The Most Complete Classified Lists in the City Are Those in This Directory
Use the DIRECTORY to DIRECT

Cantrell
—Jas F (Dorothy E) television 422 E Main h 704 Noble
—Jas F jr, writer r 704 Noble
Cantymagli John (Miriam F) gear mn r 436 Grove B'port
Capaci Chas S emp Adam Scheidt Brewing Co h 515 Ford
—Jos fcty wkr (Phoenixville) r 607 Sandy
—Lillian r 607 Sandy
—Vincent A clk PO r 607 Sandy (USA)
Capaldi Paul F driver M Tose & Sons r RD 4
—Richl J driver M Tose & Sons r RD 4
Capaldo Albert (Jeanette) fcty wkr h 313 Prospect av B'port
—Anna wid John spinner h 816 Ford B'port
—Francis J hlpr Walter D Wood Inc r 88 Poplar Conshohocken
—Janet Y sten Luster Jordan Mfg Co r 313 Prospect av B'port
—John (Lucy K) lab r 325 Holstein B'port
—Jos clk r 325 Holstein B'port
—Michl (Marie) gro 323 Holstein B'port h 325 do
—Ralph (Sue) mach hlpr h 1733 Powell
Caparelli Peter (Vivian L) vending mach servicemn h 1503 DeKalb
—Vivian L Mrs slswn Friedman's New York Store Inc r 1503 DeKalb
Caparo Anthony C stockmn Colonial Auto Supply Co r 726 Sandy
—Jos C wtch reprmn r 227 E Airy
—Mary L wid Chas h 227 E Airy
Caparro Agnes M r 433 Sandy
—Chas J (Aileen M) mech Colonial Auto Supply Co r 433 Sandy
—Louis h 433 Sandy
Capasso Saml A (Rose M) clk r 554 E Main
Capatola Frank (Evelyn) lab h 519 Grove B'port
Caperila Albert J student r 1904 3d Coleston
—Eva M Mrs slswn Penrose Sapphire Toe Hosiery r 529 Swede
—John J (Eva M) bkpr h 529 Swede
—Jos (Anna M) (Norristown Maytag Shop) h 1904 3d Coleston
Caperilla Chas (Mildred) rug clnr h 1211 Markley
—Francis C (Anna M) lab h 102 W Elm
Capetola Andrew Danl lab r 337 Lucetta av Blk Horse
—Jos (Mollie) lab h 337 Lucetta av Blk Horse
Capinski Helen sten Robt T Potts r 602 E 4th B'port
—Mary clk Stroehmann Bros Co r Bridgeport
—Peter T (Clara T) asst formn (B'port) h 406 Coates do
Capion Flora A Mrs clothing dlr, 2d hand 30 W Airy r 17 Centre av J'ville
Capizzzi Francis X (Florence) guard h 908 DeKalb
—Frank h 405 Tremont av
—Jas V (Caroline) lab h 310 E Airy
—Josephine r 405 Tremont av
—Peter R (Marie C) woolen wkr r 1408 W Marshall J'ville
—Rose V r 310 E Airy
—Saml J slsmn r 310 E Airy
—Steph J (Pasqualine) pntr h 409 Tremont av
Caplan David (Keystone Sales Co) r Philadelphia
Capobianco Carlo (Rose) lab h 310 Jefferson
Capoferri Virginia A ofc sec Alphonso Santangelo r 350 Coates B'port
Capone Andrew (Virgilia) hdw 536 E Main and gro 540 do h do
—Andrew V student r 540 E Main
—Anna Marie M clk Riverview Osteopathic Hosp r 624 E Main
—Constantino (Ernestine) lab Norristown Magnesia & Asbestos Co h 624 E Main
—Fortunato A clk r 540 E Main
—Gennaro A (Carmela M) dentist 614 DeKalb h do
—John A (Martha) slsmn Pep Boys h 1200 Ridge rd Blk Horse
—Loretta r 540 E Main
—Stanley student r 624 E Main
Capparella John (Anna) lab h 571-573 E Lafayette
—Jos J r 571-573 E Lafayette
—Ursula L tel opr r 571-573 E Lafayette
Capparelli Jos C (Delia) h 1314 Arch
—Michl lab r 1314 Arch
—Sullivan lab r 1314 Arch
Capperella S Jane nurse Montgomery Hosp r do
—Salvatore (Mary) press opr h 1317 Ridge rd Blk Horse

TRU-HEET OIL BURNER
Equipped with Patented Shell Combustion Head
Sales and Service
Domestic and Commercial
BURNER BOILER UNITS
Hot Air – Steam Hot Water
MICHAEL S. PANCZAK
TEL. 7311
44 E. ELM ST.
Norristown, Pa.

D. M. YOST CO.
Family Department Store Since 1862
MAIN and DeKALB STREETS PHONE 3800

Capperelli Anthony (Sarah J) lab h 253 Diamond av Blk Horse
—Augustine (Julia) gro 1200 Ridge rd Blk Horse h 350 Fairfield rd
—Minnie exam r 253 Diamond av Blk Horse
—Susan pkr Reading Screw Co r 253 Diamond av Blk Horse
Capperilla Frank (Mary) h 220 E Chestnut
Cappola Angelo r 301 Jefferson Blk Horse
Cappuccio Anthony (Kathryn A) asst mgr (Phila) r 922 W Lafayette
Caprio Louis A (Lena) h 121 E Marshall
—Ralph (Mary) h 121 E Marshall
—Vincent J (Clara R) lab Norristown Magnesia & Asbestos Co h 406 E Oak
Capriotti Caesare (Jennie) formn Norristown Magnesia & Asbestos Co h 410 E Main
—Domenico (Mary) bottler Adam Scheidt Brewing Co h 366 E Penn
—Felix ins agt r 410 E Main
—Philip r 410 E Main
—Trieste r 410 E Main
Caracappa Anna wid Salvatore h 219 E Marshall
—Augustus (Esther) lab h 345 E Main
—Carmella Mrs chkr Food Fair Inc r 331 E Lafayette
—Eliz C wid Interrante looper (Lansdale) h 522 Maple al
—Eva mach opr Norristown Rug Mfg Co r 219 E Marshall
—Gus P student r 522 Maple al
—Jacob C (Mary) formn h 746 Chain
—John J oiler (Bridgeport) r 219 E Marshall
—Jos (Carmella) lab r 735 E Oak
—Michl J mldr Ryden Mfg Co r 219 E Marshall
—Saml R (Mary K) laby asst Dill Co Inc h 223 E Marshall
—Vito lab r 127 W Marshall
—Wm (Anna J) huckster 501 E Airy h do
—Wm J lab Norristown Rug Mfg Co r 219 E Marshall
Caracarisa Chas (Ida M) mtce mn h 125 W Wood
Caracausa Angela M Mrs clk Union Mutual Ins Co r 110 E 4th Lansdale
Caraciolo Anthony J (Mary S) guard r 552 Noble
—Dominic (Josephine) h 552 Noble
—Mary r 552 Noble
Caracusa Lillian r 316 E Airy
Carafagno Pasquale r 1247 Ridge rd Blk Horse
Caramenico Alf (DeKalb Pharmacy) r Sandy Hill rd RD 4
—Anthony P (Clara S) funeral director h 753 Astor
—Clara S Mrs mach opr J H Miller Co r 753 Astor
—Lewis J (Laura) lab h 704 Astor
—Nicholas (Mary) lab h 230 W Spruce
—Nicholas J jr (Christine G) appr funeral dir r 238 E Penn
Carbo Adeline C twister r 1460 Ridge pike
—Albert (Santina) carp h 127 W 2d B'port
—Alberta smstrs Jaffe's r 558 E Main
—Anthony lab h 558 E Main
—Anthony (Mary) truck driver r 352 Fairfield rd Blk Horse
—Anthony F lab r 1460 Ridge rd Blk Horse
—Antonio (Angeline) wool wkr h 724 Sandy
—Bertie lab r 352 Fairfield rd Blk Horse
—Carl J (Yolanda J) plmbr h 331 Lucetta av Blk Horse
—Carmella M reeling r 1460 Ridge rd Blk Horse
—Danl (Susie) lab h 301 Lucetta av Blk Horse
—Henry E steel wkr r 303 Lucetta av Blk Horse
—Jas fibre wkr r 1242 Ridge rd Blk Horse
—Jennie sls clk S S Kresge Co r 724 E Sandy
—John (Anna M) asst formn h 423 Sterigere
—John (Mildred) driver Phila Elec Co r 558 E Main
—John (Bridget) fibre wkr h 1460 Ridge rd Blk Horse
—John (Mary C) mach h 744 Chain
—Jos r 301 Lucetta av Blk Horse
—Marie A mach opr r 352 Fairfield rd Blk Horse
—Mary T winder r 1460 Ridge rd Blk Horse
—Nicholas A (Anna M) formn h 352 Fairfield rd Blk Horse
—Nicholas D (Josephine A) lab r 303 Lucetta av Blk Horse
—Peter (Antionette) woolen wkr h 425 Sterigere
—Rose r 558 E Main

LYLBURN H. STEELE
Realtor
Insurance
414 DeKALB ST.
TELS. 7022 7023
SEE PAGE 56 BUYERS' GUIDE

TAXI
CHECKER CAB
TEL. 1802
HERTZ DRIV-UR-SELF SYSTEM
TEL. 8450
TAXI

GIRVAN LINOLEUM SHOP
COVERINGS FOR
FLOORS — WALLS — COUNTERTOPS
PHONE 6673 14 W. MARSHALL STREET

Carbo
—Rose M (Rose's Beauty Shop) r 318 Jefferson Blk Horse
—Salvatore P (Rose P) utilitymn h 333 E Marshall
—Vincent, USMC r 425 Sterigere
Carcarey Edw J (Eliz) pntr h 761 Chain
—Marion spinner r 409 E Rambo B'port
—Nicholas J (Marian E) lab h 1035 W Airy
—Salvatore R (Susan A) lab Penna Dept of Highways h 818 Ford B'port
Carcham Jas wtchmn Montgomery House of Detention r Conshohocken
Cardamone Edw I electn Wm J Hogan r Conshohocken
—Phillip P (Lena) pharm h 122 W 8th B'port
Cardox Corp, Wm L Gordon mgr whol chemicals 105 Barbadoes
Cardozo Antonio M F (Audilia) tire wkr h 126 W Marshall
—Manuel F lab (Port Kennedy) r 126 W Marshall
Cardy Cath A lab r 1013 W Airy
—Dorothy emp Norristown Box Co r 511 Noble
—Kath ironer Norris Laundry Co r 1013 W Airy
—May B wid Wm S h 1013 W Airy
—Wm R (Dorothy M) ashmn r 511 Noble
Care Ethel P Mrs tchr Chain-Hartranft sch
—Harold W (Ethel B) (West End Cut Rate) h Germantown Pike
Carey Alice B sten Luster Jordan Mfg Co r 1846 W Main J'ville
—Amos lab (Ivy Rock) r 1536 Willow
—Arth (May) steel wkr h 1536 Willow
—Bernard V (Margt M) punch prs opr (Ardmore) h 914 Swede
—Donald L driver M Tose & Sons r Bridgeport
—Eliz S supvr prin W Norriton Township of Consolidated Public School h 1846 W Main J'ville
—Fred mixer opr Highway Materials Inc h 122 E Spruce
—Grace V home economist Phila Elec Co r Upper Darby
—Howard W driver M Tose & Sons r 311 DeKalb B'port
Carfagno Albert clk r 926 Green
—Angeline mgr R W Leeds r 326 Prospect B'port
—Ann M billing clk Energetic Worsted Corp r 1530 Arch
—Anthony C driver M Tose & Sons r Crawford av
—Anthony O (Julia) carp h 21 W Fornance
—Carmela A tel opr r 326 Prospect av B'port
—Carmen (Stella) lab h 356 Grove B'port
—Chas (Anna R) beatermn Norristown Magnesia & Asbestos Co h ss W Main 6 w Lawn av J'ville
—Chas (Emma) mtce mn h 926 Green
—Chas D (Mary) h 1104 Swede
—Chas L (Anna M) student h 215 E Wood
—Cornelius J wood wkr r ss W Main 7 w Lawn av J'ville
—Dolores ofc clk Morris Jewelers r 926 Green
—Felix lab h 328 Hurst B'port
—Francis (Louise) lab r 402 Ford B'port
—Frank C (Anna) carp (Ardmore) h 1530 Arch
—Frank C jr, plstr r 1530 Arch
—Frank R (Lena Z) slsmn h 1017 Buttonwood
—Genaro S mach r 21 W Fornance
—Gerald C (Mary Ann) slsmn r 585 E Lafayette
—Jacob (Racheal) lab h 318 Grove B'port
—Jane clk Food Fair Inc r 328 Hurst B'port
—John (Rosie) h 202 Walnut
—John sec San Salvatore Society h Ford st B'port
—John C (Rose) wldr h 1008 Stanbridge
—John J (Julia C) driver M Tose & Sons h 425 Forest av J'ville
—Jos (Irene V) bar clk h 618 E Main
—Jos (Mary) mach shop wkr (B'port) h 432 Prospect av do
—Jos (Mary) tailor 64 E 4th (B'port) h do
—Jos F student r 64 E 4th B'port
—Louis C pool room 112 Holstein (B'port) r 402 Ford do
—Margt r 328 Hurst B'port
—Mary Mrs tchr Union-av sch r 356 Grove
—Pasquale, USA r 766 Sandy
—Pasquale A steel wkr r 326 Prospect av B'port
—Patsy bartndr Chas Granese r 1247 Ridge rd Blk Horse
—Pearl E clk r 326 Prospect av B'port

HIGHLEY BULER
Electrical Contractor - Wiring - Service and Repairs
105 KNOX STREET PHONE 2083

Carfagno
—Peter C mill hand r 402 Ford B'port
—Philomena wid Augustine h 402 Ford B'port
—Rachel L clk Norristown-Penn Trust Co r 339 E Penn
—Rachel L wid Angelo h 339 E Penn
—Rachela mach opr Norristown Rug Mfg Co r 329 E Penn
—Raffaela h 585 E Lafayette
—Ralph r 21 W Fornance
—Ralph (Mary) lab h 326 Prospect av B'port
—Ralph (Pauline) pool room r 500 Bush B'port
—Ralph P prsr r 64 E 4th B'port
—Richd lab r 328 Hurst B'port
—Rita M tel opr r 402 Ford B'port
—Rose trimmer Norristown Rug Mfg Co r 202 Walnut
—Russell (Anna) saloon 401 E Main h do
—Russell, USN r 926 Green
—Russell jr (Mildred) clk Russell Carfagno r 401 E Main
—Salvatore (Sylvia) lab h 6 Fraley B'port
—Salvatore student r 766 Sandy
—Salvatore A (Sue A) whse mgr Ernest Zimmerman h 408 E Marshall
—Salvatore C (Marie) phys r 356 Grove B'port
—Saml R (Anna) barber 1247 Ridge rd (Blk Horse) h do
—Sue sten r 328 Hurst B'port
—Theresa P mill wkr r 402 Ford B'port
—Vincent (Rosie) dye wkr h 766 Sandy
Carithers A Matthew (Helen) mach (Plymouth Meeting) r 607 Willow
—Dillie R wid Alf h 607 Willow
—Jas R lab r 607 Willow
CARL MELVIN L (Mildred H) pres Montgomery Trust Co h 1742 Williams way Jeffersonville
—Roy G (Arlie E) lab h 614 W Marshall
Carl's Custom Tailoring (Carl DiBlasio) 506 Swede
Carlin Alice Marie student nurse r 206 Chain
—Elwin S student r 206 Chain
—Jas C (Mary R) mech eng h 727 Buttonwood
—John J (Helen M) signal maintainer h 206 Chain
—John J jr (Alice M) driver h 722 George
—Jos A shipper The Dill Co r 733 Chain
—Jos F steel wkr r 104 Haws av
—Robt J (Ann M) lab r 123 W 5th B'port
Carling Josephine A sorter Norris Laundry Co r 271 Roberts av Conshohocken
Carlino Elaine F atndt Norristown State Hospital r 25 E Elm
—Helen clk r 242 Hurst B'port
—John F prsmn Hartenstine Printing House r 119 Maple Conshohocken
—Jos (Mary) lab h 242 Hurst B'port
—Nicholas (Elaine) USA h 25 E Elm
—Yolanda clk r 242 Hurst B'port
Carlivage Anthony farm hand Norristown State Hospital r do
Carmean Charlotte M Mrs (Far Villa Nursing Home) r 1240 W Main
—Elwood (Charlotte M) (Far Villa Nursing Home) h 1240 W Main
—Willard H student r 1240 W Main
Carmelia Francis A (Sara E) h 1503 Riverview blvd Curren Terrace
Carmenico Steve driver Chicco Bev Co r 102 Maple Conshohocken
Carmichael Jas J r 125 Chain
—John (Rose) lab h 710 Green apt 8 B'port
Carn Chas C (Myrtle B) plumbing inspr Norristown Board of Health h 218 Chain
—Ellwood C msngr Norristown-Penn Trust Bldg r YMCA
—Leroy F (Sara A) tchr David Rittenhouse Junior High sch h 1717 Pine
—Myrtle B Mrs hairdrsr 218 Chain r do
Carnathan Emma E sten Saml D Conver r 727 Astor
—Wm H (Elmira) h 727 Astor
Carneavale Anthony (Nancy E) driver Adam Scheidt Brewing Co h 1118 Green
—Henry M (Dorothy M) drftsmn r 1118 Green
Carner Edna wid Alf h 534 Buttonwood
Carnett Anna M Mrs h 217 E Elm
Carney B Sherman (M Eva) carp h 123 Chain

PHONE 1800
545 SWEDE ST.
LEWIS C. DETWILER
REAL ESTATE - INSURANCE

THE SCHALL COAL CO.
FAMOUS READING ANTHRACITE
Office and Yard
GEORGE and STERIGERE STS.
TEL. 0725

CHATLIN'S
"Famous For Famous Brands"
TELEPHONE 1960 MAIN and MILL STS. NORRISTOWN

Carolyn Beauty Shop (Caroline P Entenman) 1317 Locust
Carothers Geo driver M Tose & Sons
Carpani Albert lab r 220 Franklin
—Anthony (Sarah) sec Marchigiani Bocce Club h 212 Franklin
—Domnick lab r 220 Franklin
—Giovanni (Lucy) lab Norristown Magnesia & Asbestos Co
—John (Lucy) lab h 220 Franklin
—Mario A (Mary L) pipe ftr h 218 Franklin
—Mary fibre wkr r 220 Franklin
—Umberto lab Norristown Magnesia & Asbestos Co r 220 **Franklin**
Carpenter Agnes H Mrs physio-therapist 1408 Harding blvd h do
—Ralph L (Anne L) linemn Phila Elec Co h RD 1
—Ruth compt opr (Phila) r 548 Noble
Carpia Anna hosiery pkr r 427 Arch
—Anthony C (Cath) carp h 520 Swede
—Eliz lab r 427 Arch
—Jas (Puleo & Carpia Steel & Scrap Co) r 427 Arch
—Jos (Sylvia) h 427 Arch
—Louise r 427 Arch
—Vera r 1004 DeKalb
Carpina Horace (Gertrude D) paperhngr Sandler's h 537 Green
Carr Annetta G wid Jas J h 1108 W Airy
—Annie M wid John F h 136 W Airy
—Bernard J (Anna C) sta firemn h 300 E Oak
—Cath T emp Norristown Box Co r 136 W Airy
—Chas (Mary) driver h 901 Buttonwood
—Chas (Lena) driver r 520 Chain
—Eliz H head waitress Norristown State Hosp r 708 W Elm
—Eliz L Mrs r 421 E Oak
—Eliz M wid John V h 508 Bush B'port
—H Russell (Helen P) driver Augustus G Solomon h 103 Haws av
—Harry A (Cath) tiremkr h 47 W 6th B'port
—Harry C (Ella J) formn h 302 Francis av Coleston
—Harry F (Mary L) job str h 541 Green
—Helen P seamer Wildman & Swartz Inc r 103 Haws av
CARR JAMES J (Kathryn H) real estate, insurance, notary public 402 DeKalb tel 0427 h 1707 Williams way Jeffersonville tel 1515—For further information see page 52 Buyers' Guide and left top lines
—Julia M hsekpr r 130 W 5th B'port
—Lee K sec Asphalt Paving & Supply Co and sec Bitu-Rock Corp h Wynnewood
—Margt M clk h 516 Bush B'port
—Martin C steward Bridgeport Fire Co No 1 r 14 E 5th av Conshohocken
—Rose Mrs r StJoseph's Protectory
—Russell F (Leah M) resin mkr h 6 S Schuylkill av **J'ville**
—Ruth clk r 1108 W Airy
—S Frank hotel wkr r 713 Swede
—Silverius G (Eliz) pres Intl Brotherhood Teamsters, Chauffeurs, Warehousemen and Helpers Union Local 384 r 38 E 4th Bridgeport
—Vincent F (Margt) parts mgr London Motors Inc h 926 James
—Walter E (Helen) truck driver (Conshohocken) h 1202 Powell
—Wm M kitchen atndt State Hosp h 708 Elm
Carracoppa Girolome lab r 328 E Airy
—Jos (Emma) lab r 328 E Airy
Carradatte Giuseppe lab Norristown Magnesia & Asbestos Co r 561 E Main
Carras Mabel E mender Wildman & Swartz r 1205 Swede
Carrigan Edw J (Emma V) police sergt Boro of Norristown h 564 Kohn
Carris H Mae atndt Norristown State Hosp r do
Carroll Dorothy Q ofc sec Cons & Gen Laborers Local Union No 135 r 104 Garrett av Garrett Hill
—Eliz L Mrs sten Phila Textile Finishers Inc r 111 E 4th B'port
—Francis L (Eliz L) bottler Adam Scheidt Brewing Co h 111 E 4th B'port
—Francis L jr, student r 111 E 4th B'port
—Jas installer r 623 Corson
—Jas (Geraldine) lab r 833 Thomas
—John P (Margt A) lino opr Norristown Times-Herald h 623 Corson
—John T (Johanna M) barber 811 Green h do

JAY GRESS, INC.
Gasoline - **FUEL OIL** - *Lubricants*
P. O. BOX 425 PHONE 2984

Carroll
—Jos F prntr (Souderton) r 623 Corson
—Marie K ofc sec Montgomery County Tuberculosis & Public Health Society r Conshohocken
—Paul R pharm DeKalb Pharmacy r Philadelphia
—Ronald J (Ruth E) tire mkr h 212 E Fornance
—Walter P adj Penna Mfrs Assn Casualty Ins Co r Upper Darby
—Wm r 415 Swede
—Wm J (Dolores Anne) clk (Philadelphia) r 1715 Powell
—Wm J (Wilma H) student h 213 Jacoby
Carrouse Lillian boss winder Norristown Rug Mfg Co r 316 E Airy
Carson Anna W wid Jas M h 121 Knox
—Frank lab Penna Dept of Highways r RD 2
—Geo N electn Coleman & Schmidt r 1618 Pine
—Harold r 1635 Powell
—Harry W elec supvr 137 W 4th (B'port) r 513 W Elm
—**Margt A Mrs r 1408 Harding** [illegible]
—Pauline L tchr Hancock sch h RD 1 Collegeville
—Richd D (Helen S) gdnr h 644 Haws av
—Russell work dispatcher Phila Elec Co r RD 2
Carter Alan S (Verna A) block opr r 1437 Powell
—Alberta R mach opr Freece-Larsen Inc r 922 W Airy
—Betty W Mrs teller Peoples National Bank of Norristown h 1223 W Airy
—Buel C (Nelly M) h 1845 W Main
—Clarence L sweinherd Norristown State Hosp r 4802 Fairmount av Philadelphia
—Claude E driver Norristown Hose Co No 1 r 510 W Airy
—Claude F, USA r 529 Norris
—Doris r 536 Noble
—Edw steel wkr r 1041 Green
—Franklin L (Jennie T) h 623 W Lafayette
—Geo M lab Penna Dept of Highways r 202 Center av Willow Grove
—Harry T student r 1500 DeKalb
—Helen Cole exec sec Montgomery County Tuberculosis & Public Health Society h 807 Swede
—John E lab Penna Dept of Highways r Willow Grove
—John R (Ethel A) field eng Bell Tel Co of Pa h 536 Buttonwood
—John R jr r 526 Buttonwood
—John S (Kathryn T) pres Tyson Shirt Co h 1500 DeKalb
—Luther H (Mary M) h 210 Forest av J'ville
—Mary Alice sten r 543 Buttonwood
—Mildred M Mrs instr Montgomery Hospital r 123 Hartranft av Coleston
—Norman C (Pauline B) chem h 543 Buttonwood
—Norman C jr (Helen) mach opr h 639 Chain
—Thos E lab brkmn r 922 W Airy
—Thos W (Mary E) inspr r 1223 W Airy
—Thos W (Rebecca E) lab h 536 Noble
—Wm K (Alberta M) millwright h 922 W Airy
—Wm W slsmn Stroehmann Bros Co r Conshohocken
Cartun Albert dentist 225 DeKalb h do
Cartwright Chas F (Grace) dept mgr Norristown News Agency Inc h 106 W Elm
—Donald J slsmn Armour & Co r Lansdale
Caruso Nicholas (Mary) lab h 618 Walnut
Carver Augustus G (Helen L) formn h 230 E Fornance
—Chas S (Valeria) (Aviation Auto Motor Parts) h Swede rd RD 3
—Emma r W 9th cor Bush B'port
—Floyd P (Betty S) supt r 230 E Fornance
—H Kirk carp h 1137 Markley
CARVER HENRY O (Virginia R) Hudson sales and service 1443 W Main tel 0288 h Schoolhouse rd Rahns—For further information see page 6 Buyers' Guide
—John lab Penna Dept of Highways r Telford
Cary Nellie P Mrs waitress h 201 E Wood
—Wm (Helen) constr wkr r 801 Smith
Casciano Danl (Mary) quarry wkr h 307 E Marshall
—Gus A (Clara) cook r 307 E Marshall
—Louis L (Mary T) USA r 402 Holstein B'port

YOUR CITY DIRECTORY MIRRORS the SOCIAL Life Of Your CITY

FRANK H. BOVE
Real Estate
Insurance
Mortgages
FOREIGN EXCHANGE
MONEY ORDERS
STEAMSHIP AGENCY
24-HOUR AUTO TAG SERVICE
400 De Kalb St.
Tel. 3311

DANIEL A. SKELLY
Realtor—Insurator
PHONE 2445 530 DeKALB STREET

Case Myrta domestic Geo H Johnston r 118 Knox
Casey Craig R (Alwilda H) crane opr h 1038 W Airy
—Elmer E (Eva M) lab h 309 Buttonwood
—Emma H wid Wm J tire wkr h 1323 Locust
—Eva May Mrs r 232 E Fornance
—Leon E receiver Chatlin's Dept Store r 47 E Chestnut
—Marion E clk Edwin & Louis Brewery Inc r 1038 W Airy
—Mary E bkpr (Ambler) r 1323 Locust
—Randall S wldr h 121 Haws av
—Robt T r 231 W Main
—Ruth H clk r 1038 W Airy
—Wm J women's furng gds 211 DeKalb r Conshohocken
Cash Floyd tchr David Rittenhouse Junior High sch r 28 E 6th Lansdowne
Cashel W S mgr Bell Tel Co of Penna r 117 Penn av Bryn Mawr
Cashmore W Bruce (Elnora W) aud h 22 W Freedley
Cashore Anthony T h 230 Prospect av B'port
—John W lab r 230 Prospect av B'port
—Thos lab r 230 Prospect av B'port
Caskey Kath K supvr clk Bell Tel Co of Pa r 420 W Airy
—Robt div head Sears Roebuck & Co r Philadelphia
Cassano Anthony (Helen) driver h 746 Chain
—Chas (Mary) roofer r 514 Walnut
—Frances M twister r 514 Walnut
—Frank S (Mary R) pipemkr Norristown Magnesia & Asbestos Co h 932 W Wash
—Jas (Mary M) claims clk Bureau of Old Age & Survivors Ins r 321 E Marshall
—Jas (Ann F) formn r 512 Walnut
—Jos, USA r 514 Walnut
—Mamie wid Sebastian h 514 Walnut
—Rose wid Frank woolen wkr h 512 Walnut
—Rose M rover r 512 Walnut
—Thos (Mary F) barber 235 W Main h RD 1 Collegeville
Cassel Adelaide h 521 W Lafayette
—Albert R steward Nuss-O'Hara-Todd Post No 1804 V of F W r 711 Swede
—Annie H wid J Milton h 144 W Penn
—Atwood T (Evelyn M) driver h 751 Haws av
—Cath emp Norristown Box Co r 21 W Airy
—Earl (Florence) h 928 Green
—Earl W (Helen L) driver r 1908 W Main J'ville
—Edith F asst mgr (Washington, DC) r 716 W Lafayette
—Eleanor B asst mgr (Washington, DC) r 716 W Lafayette
—Eleanore M payroll clk r 206 Cherry
—Eliz J wid Saml G h 646 Stanbridge
—Eug L tailor r 521 W Lafayette
—Franklin B (Lillian R) h 531 Hamilton
—Harry A (Cath M) printer Norristown Times-Herald h 106 Knox
—Harry A student r 106 Knox
—Harry B (Anna S) h 724 Kohn
—Harry N (Mary L) lab (Conshohocken) r 724 Kohn
—Henry O (Lucinda C) meter tester Phila Elec Co h ns Chestnut 2 w Burnside av J'ville
—I Russell (Bertha H) mach h 1415 Juniper
—Ida wid Justus K r 412 W Marshall
—Isaac F (Mabel) condr h ss Crooked lane 3 e Bush King Manor
—J Cleve (Mary H) sec and health officer Norristown Board of Health h 1046 DeKalb
—John A (Anne) slsmn Stroehmann Bros Co r Rose av RD 2
—John H (Anna M) meter tester Phila Elec Co r 1205 Locust
—Jos C (Mary K) lab h 1118 W Airy
—Jos D (Cath) prntr Norristown Times Herald h 606 DeKalb
—Julia M Mrs fcty wkr r 206 Cherry
—Lauren S (Marion E) sht mtl wkr h 24 Crooked lane King Manor
—Leroy S (Eliz G) splicer Bell Tel Co of Pa h 611 Noble
—Lewis W (Eliz D) sta eng h 316 W Wood
—Lillian W wid Clifford E jwlr h 703 W Marshall
—Linwood K (Marie A) (Cassel & Undercoffler) and (Radio Taxi) h 1218 W Airy

NORRISTOWN-PENN
Trust Company EST. 1888
Member Federal Deposit Insurance Corporation
Member Federal Reserve System

Cassell
—Mae tchr Abr Lincoln sch r 5 E Brown
—Mary E ofc sec Robt G Dreslin & Co r 19 N 5th Perkasie
—Mary F sewer (Collegeville) h 647 Kohn
—Mary J clk (Phila) r 206 Cherry
—Paul K (Eliz I) driver h 1230 Linwood av
—Robt B (Agnes A) spinner h ws Rose av 5 s W Main J'ville
—Robt H student r 1046 DeKalb
—Robt S (Evelyn M) tester r ss Crooked lane 3 e Bush King Manor
—Thelma waitress Star's Lncheonette r Penn Square
—& Undercoffler (Linwood K Cassel, Harry F Undercoffler) gas sta 1450 W Main J'ville
—Walter (Anna) shipping clk r 315 Francis av Coleston
—Walter D v-pres Energetic Worsted Corp r Haverford
—Warren (Anna) mtce mn Norristown Times Herald r 911 Swede
—Warren jr (G Eliz) chf acct Norristown Times Herald r 19 E Marshall
—Wm F (Theodosia J) pump opr h 716 W Lafayette
—Wm H (Cora D) condr h 1555 W Main J'ville
—Wm L (Gertrude W) h 5 E Brown
Casselberry A H butter 503 DeKalb r Oak rd Audubon
—Eva M Mrs mach opr h 327 Cherry apt E
—Howard R lab r ns Crooked lane 8 e DeKalb King Manor
—June M rail setter r ns Crooked lane 8 e DeKalb King Manor
—Kathryn L Mrs h 202 W Wood
—Mary A Mrs h ns Crooked lane 8 e DeKalb King Manor
—Norma R clk (Bridgeport) r 202 W Wood
—W Oscar (Ella V) h 519 Bttonwood
Cassell John r 537 Kohn
—Lillian W Mrs slswn Dale's Jewelers Inc h 703 W Marshall
—Warren (Anna) mtce mn h 911 Swede
Cassey Harriet hlpr Nurses' Home, Montgomery Hosp h 845 George
—Jean M chkr Schafers Dry Cleaners & Launderers r 543 Corson
—John E, USN r 325 W Fornance
—Lewis F (Eliz R) driver-slsmn Nelson Dairies Inc h 325 W Fornance
—Thos personnel mn Wildman & Swartz Inc r 543 Corson
—Walter C (Jean M) mtce mn h 543 Corson
Cassidy Jas A v-pres Norristown Real Estate Board
—Lawrence V driver Norristown State Hosp r 203 Nassau pl
—Martin J r 472 Ford B'port
Castenova Chas (Mary) truck driver h 644 Moore
—Geo (Teresa) welding eng h 1044 Cherry
—Jas (Anna) gro 244 W Main h do
—Jos r 244 W Main
—Lena G liner r 1044 Cherry
—Teresa Mrs braider Norristown Rug Mfg Co r 1044 Cherry
Castor Jos F atndt Norristown State Hospital r 328 N 6th Phila
Castronova Anthony prsr J H Miller Co r 508 E Main
—Chas r 508 E Main
—Jas fruit and vegetables 508 E Main h do
Catagano Betty hosiery wkr r 613 Walnut
—Vincenzo (Lena) h 613 Walnut
Catagnano Chas S (Josephine V) lab (Bridgeport) h 47 W Basin
—Jennie M tester r 47 W Basin
—Michl (Mildred) trucking 642 Moore h do
Catagnus A and Sons (Anthony J Catagnus) junk dlrs 1301 James
—Anthony (Mary J) mach h 212 E Poplar
—Anthony J (Janet R) (A Catagnus and Sons) h 1022 W Airy
—Anthony J bookseller 271 E Main r do
—Benj (Filomena) (Colonial Auto Radiator Works) h 1331 Arch
—Benj barber r 337 W Marshall
—Chas (Beatrice) formn h 214 E Poplar
—Chas J (Mary B) mill wkr (B'port) h 122 E Marshall
—Chas S (Marie F) lab Penna Dept of Highways h 620 Sandy
—Fannie r 919 Thomas
—Francis D mech r 1331 Arch
—Jas (Mary) barber 337 W Marshall h do
—Jas (Mamie) nurserymn h 1004 Arch
—Jos (Margt) h 919 Thomas
—Jos (Frances) h 513 High

VALLEY FORGE HOTEL
S. GARWOOD KULP, Manager
DINING ROOM — COCKTAIL LOUNGE — GRILL
TEL. 3260

METL FORM CO.

FLINTKOTE PROTECTION

General Sheet Metal Work

Warm Air Heat
Roofing
Winter Air Conditioning
Oil Burners
Power Ventilation
Dust Collection
Siding
Furnaces

217 PEARL STREET REAR

TEL. 7966

ACCOUNTANT
John E. Brogan
317 SWEDE ST.
NORRISTOWN, PA.
Tel. Norristown 3588

Catagnus
—Jos driver r 724 W Lafayette
—Jos J (Louise E) barber h 1008 W Airy
—Josephine M reeler r 513 High
—Lena J sorter r 513 High
—Lillian J sorter Reading Screw Co r 513 High
—Lydia J hosiery wkr r 1122 Arch
—Mary F fcty wkr r 620 Sandy
—Michl (Mildred) trucking h 642 Moore
—Michl J (Mary E) millwkr h 1122 Arch
—Michl S (Pennsylvania Shoe Rebuilding) r 919 Thomas
—Nancy wid Philip h 271 E Main
—Nancy A hairdrsr r 337 W Marshall
—Paul lab r 919 Thomas
—Pauline mach opr r 620 Sandy
—Phillip B auto repr r 1331 Arch
—Sullivan H (Eliz) mach opr h 309 Moore
—Sullivan J (Anna B) radiator reprs h 422 W Fornance
Catanese Anna M wid Wm florist 321 DeKalb h do
—Mary Mrs florist 513 Swede r do
—Paul (Mary) florist Mrs Mary Catanese h 513 Swede
—Thos (Gladys) florist Mrs Mary Catanese h 217 E Marshall
—Thos W (Mary G) florist Anna M Catanese r 321 DeKalb
—Wm H (Lillian A) florist Mrs Mary Catanese r N Whitehall rd RD 2
Catania Agustus (Frances) lab h 349 E Main
—Augustus lab (W Conshohocken) r 239 E Oak
—Chas (Kath) carder (B'port) h 217 E Oak
—Chas B (Marie) (Original Zep Shop) h 215 E Main
—Fanny sewing mach opr r 239 E Oak
—Harry C (Dorothy) steel wkr h 405 E Basin
—Jas (Mary) farmer h 716 E Marshall
—Jas (Lena) lab h 239 E Oak
—John (Frances A) brick prsr h 623 E Oak
—John garagemn Norristown Ford Co r 222 W Fornance
—John (Lillian) lab h 304 E Marshall
—Jos C (Dorothy I) mach h 411 E Basin
—Lena slswn Perfection Bakery r 222 W Fornance
—Lena M hosiery wkr (Bridgeport) r 716 E Marshall
—Marie cosmetician Maxwell Drug Store
—Russell J (A Mary) rigger h 604 W 4th B'port
—Vincenzo (Mary) lab h 434 Moore
—Wm lab r 239 E Oak
Catanzaro Anna dental asst Ralph A Ritrovato r 201 E Fornance
—Anthony J lab r 507 Moore
—Carmela splicer (Oaks) r 201 E Fornance
—Carmella tube splicer r 201 E Fornance
—Chas (Margt) USA r 201 E Fornance
—Fannie wid Chas h 507 Moore
—Frances mach opr Bridgeport Pants Co r 507 E Moore
—Harry mach McCarter Iron Wks Inc r 201 E Fornance
—Jos S jan Spaulding Bakeries r 507 Moore
—Margt H Mrs slswn Sid Richmond Inc r 201 E Fornance
—Mary smstrs (B'port) r 201 E Fornance
—Michl (Lillian) cement wkr h 201 E Fornance
Caterino Amelia clk Lloyd H Daub Inc r 721 High
—Julius R r 721 High
—Nicholas B Rev (Vera) pastor Presbyterian Church of the Redeemer h 721 High
Catheno Jas (Mary) r 668 Moore
Cattone Augustus (Frances E) trucker h 509 Sandy
Cauley Rachel kitchen hlpr YMCA Restr r 823 Smith
Caulfield John J Rev asst pastor Lady MtCarmel Church 504 Ford (B'port) h do
Cavaliere A Pasquale (Evelyn) lab r 451 Prospect av B'port
—Antonio D (Sarah) lab h 451 Prospect av B'port
—Benj G (Ernestine) bldg contr 572 E Main h do
—Benj J jr, student r 572 E Main
Cavallaro Anthony (Mary) (Cavallaro Gro) h 653 E Oak
—Grocery (Anthony Cavallaro) gro 653 E Oak

THE ROBERT MORRIS AGENCIES
C. ROBERT MORRIS — THURSTON L. WEAVER
GENERAL INSURANCE
PHONE 6270 17 E. AIRY STREET

Cavanaugh Gerald firemn Norristown State Hospital r 1832 Spring Garden Phila
—Rose atndt Norristown State Hosp r do
Cavello Domnick P (Vera) driver M Tose & Sons r 335 E Main
Cavotto Frances kitchen hlpr Norristown State Hosp r 313 E Marshall
Cawthra Clifford J (Eleanor B) clk Phila Elec Co h 502 W Airy
—Morris W (Olene T) wool wkr h 537 Stanbridge
Caylor Andrew R appr wtchmkr Alcide L Wirz r Philadelphia
Celette Michele caulker Phila Elec Co r 42 W Basin
—Pasquale lab Phila Elec Co r RD 4
Celia's Beauty Salon (Mrs Celia Dillon) 402 DeKalb B'port
Cemini Anthony parking lot atndt r 539 Kohn
—Domenick (Mary) blksmith h 539 Kohn
Centanni Jos h 324 Prospect av B'port
Central Athletic Club, Raymond Morris pres 308 E Main
—Labor Union of Montgomery County, Alton H Burrell rec sec meets 3d Monday 29 E Main
—Presbyterian Church 311 Stanbridge, Rev Jas L Grazier pastor
—Service Station (Ralph and John Delcollo) 20 E 4th B'port
Century Diner (Fred Kaufmann) 900 E Main
Cermignano Jos (Rita) lab (Ardmore) h 536 E Main
Cerogino Dorothy M atndt Norristown State Hosp r do
Cerone Alf P optom 310 DeKalb r Philadelphia
Cerrato Guy (Nancy) lab r 1036 W Airy
Certa Giacomo (Mary) equipment opr Penna State Highway Dept r 626 Moore
—Jacob (Kath) lab h 626 Moore
—John J student r 626 Moore
—Jos (Mary) lab r 626 Moore
Cestrone Carmela wid Martin r es Trooper rd 8 n W Main J'ville
—Gene (Mildred R) mach h es Trooper rd 8 n W Main J'ville
Chadwick Jos R (Ernestine) formn (Ivy Rock) h 1621 Willow
Chain-Hartranft Public School, Edla M Dahlquist prin 501-509 Chain
—Mar Home Furnishers (Paul J DiGiacomo 158 W Main
Chairello Jos (Kathryn) weaver h 135 Noble
Chale Dominick (Cath) mach bkpr h 1512 Ridge rd Blk Horse
—Leonard farm hand 1514 Ridge rd Blk Horse
—Mary wid Anthony h 1514 Ridge rd Blk Horse
—Sullivan (Minnie) (Sully's Luncheonette) h 1509 Ridge rd Blk Horse
Chalk Bros (Geo W Chalk) produce 503 DeKalb
—Carolyn M r 1021 Swede
—Chas taxi driver Valley Forge Taxi Service h 1021 Swede
—Geo W (Chalk Bros) r RD 3
—Helen D Mrs ofc sec Harry V Thom r RD 3
—R Ella r 1021 Swede
Chamber Kathryn B wid Walter clk r 70 N Whitehall rd J'ville
—of Commerce, Erich H Sander exec sec 38 Curren Arcade 51 E Main
Chamberlain Frances R Mrs ofc sec Anne Towney r 600 Buttonwood
—Geo clk Dept of Public Assistance r Conshohocken
Chamberlin J Raymond (Frances R) member Borough Board of Adjustment h 600 Buttonwood
Chambers Alice H slswn D M Yost Co r 718 Noble
—Anna W prin Thomas J Stewart Junior High sch h 718 Noble
—Eleanor N sten (Phila) r 718 Noble
—Eliz bkpr Montgomery Trust Co r Port Kennedy
—Eliz D r 718 Noble
—Geo L (Kathryn A) r 1074 Willow
—Geo W (Ethel M) supvr h 20 Evergreen rd J'ville
—Margt wid Thos A r Hamilton Hotel
—Nathaniel (Lillie) lab h 1074 Willow
—W Blaine (Grace) production mgr h 70 N Whitehall rd J'ville
Champ Jos W (Mildred G) brklyr r 238 Jacoby
Chandler Eliz J wid Harry sorter r 916 Swede
—Harry R mach h 916 Swede
Chanko Theresa student nurse Montgomery Hospital r 1301 Powell
Chantrey Ivan P (Kath) mtce mn r 540 Barbadoes
Chantry Harold r 129-31 E Main
—I Peter (Marie T) jan Court House h 508 DeKalb B'port
—M K Mrs drftswn Bell Tel Co of Pa r 508 DeKalb B'port
—Margt C wid Walter r 119 W Airy

Alan Wood COKE
The Modern Domestic Fuel.
High Carbon
Low Ash
More Heat
Less Waste
ALAN WOOD STEEL COMPANY
COKE and CHEMICALS DIVISION
Main Office CONSHOHOCKEN, PA.
Plant SWEDELAND, PA.
PHONE NORRISTOWN 4800
REPRESENTATIVE DEALERS LOCATED EVERYWHERE IN EASTERN PENNA. SOUTHERN N. J. DELAWARE and MARYLAND
Alan Wood COKE

SCHAFER'S DRY CLEANERS
SINCE 1910
Dry Cleaners Launderers
Certified Cold Fur Storage
Rug and Upholstered Furniture Cleaning
Rainproofing Mothproofing
324-326 WEST MARSHALL STREET
Tel. Norristown 5280

JOHN J. CORSON
Real Estate Properties Financed Mortgages Bought and Sold
All Kinds of Insurance Building and Loan Associations
Corner MAIN and CHERRY STREETS TELEPHONES 8585—8586

Chantry
—Mary A sorter Norristown Damp Wash Laundry Co r 542 Green
—Paul (Jane) borough police h 124 Knox
—Robt A (Ruth N) r 21 W Oak
—Walter (Mary) lndry wkr Norristown Damp Wash Laundry Co r 542 Green
—Walter J (Kathryn) borough police h 112 Knox
Chapell Maynard (Jean) supt h 3 Albany
Chapman David D appr baker Perfection Bakery r Eagleville
—Henry (Etta) pntr h 803 Violet
—Wm (Viola) lab r 355 Moore
Chapple Dorothy waitress Clinton's Lunch r Fairview
Charity Lodge No 190 F & A M, Courtland B Brinton sec meets 1st Monday 108 W Main
Charles Brant B tchr Eisenhower Senior High sch r 1224 Harding blvd
—Edw M (Mary J) mach r 1424 Stanbridge
—Helen K r 132 Hartranft av
—Myrtle V Mrs (The Nut Shoppe) h 551 Cherry
—Willard G (Rhoda E) railroad eng h 132 Hartranft av
—Wm A (Bertha M) formn Wildman Mfg Co h 1424 Stanbridge
Charlesworth Edmund T (V Alberta) steel wkr r 404 W Marshall
—Thos (Sarah J) h 404 W Marshall
Charletti Madeline fcty wkr r 245 Hurst B'port
—Marino (Columbia) lab h 245 Hurst B'port
—Nunzio lab r 245 Hurst B'port
—Rudolph, USA r 245 Hurst B'port
Charlton Geo G (Emma E) mach opr r 123 E Penn
Charm Beauty Shop (Angeline P and Joseph Fazzari) 656 George
Chase Alex asst clk Hannaway & Gordon Ice Cream Co r Upper Darby
—Benj H (Eliz) truck driver h ws Potts av 2 n W Main J'ville
—Florence E mach opr Tyson Shirt Co r 502 W Lafayette
—Harry J (Mabel) fcty wkr h 502 W Lafayette
—Harry J jr (Lorraine E) student r 502 W Lafayette
—Lorraine E graduate nurse Norristown State Hosp r 502 W Lafayette
—Violet nurse Montgomery Hosp r do
Chatlin Ida wid Saml r 1621 Pine
—Morris (Chatlin's Dept Store) r 1621 Pine
Chatlin's Department Store (Morris Chatlin) 236-252 E Main
CHATLIN'S—Norristown's Busiest Dept Store, complete line of apparel for the entire family and household furnishings, Main and Mill sts tel 1960—For further information see page 22 Buyers' Guide and left top lines
Chavous Irvin H (Evelyn M) r 17 W Lafayette
Cheatley Frances student nurse Montgomery Hosp r 1301 Powell
—Wm (Isabelle D) wtchmn h 1225 Oakwood
—Wm J (Anna Belle) treas Providence, West Norriton, Bridgeport and Norristown Water Companies and notary 110 W Main r Audubon
Check Morton (Selma) slsmn Weiss Bros r 123 W 8th B'port
CHECKER CAB OF NORRISTOWN (James Cortellucci) taxicab service and Hertz Driv-UR-Self System, Main and Swede sts tels 8450 and 1802—For further information see page 57 Buyers' Guide and right side lines
Cheek Wilson A (Margt C) dir h 1011 W Marshall
Cheerio Cafe (Henry P Tarlecki) 501 Ford B'port
Chelgren Elsie M tchr Theo Roosevelt sch r RD 1
Chell Roger W (Frances) truck driver Asbestos Insulating Co Inc h 625 Corson
Chendorain Alf (Mary) mtcemn r 544 E Wash
—Michl (Christine) truck hlpr M Tose & Sons h 645 Bush
—Pasquale lab h 554 E Wash
Chendorainia Thos A (Betty A) driver h 115 DeKalb B'port
Chendorian Betty A atndt Norristown State Hosp r 621 Astor
—Francis (Betty) lab h 621 Astor
—Geo (Alice T) driver h 9 W 7th B'port
Chermak John (Eliz) lab h 4 Fraley B'port
Cherry Apartments 551 Cherry
—Violet dental asst Alfonso L Ventura r 1100 Markley

Established 1886 I. F. MARCH'S SONS Phone 0425
LUMBER BUILDING MATERIALS COAL
BOXES AND CRATES NAILED OR IN THE SHOOK
FOURTH AND MILL STREETS BRIDGEPORT, PA.

Chesbrough Herbert E (Eleanor) formn Wildman Mfg Co h 810 George
Chest Alex A (Mary A) lab h 119 Myers rd B'port
—Alex A jr (Sophie) lab (Trooper) r 119 Myers rd B'port
—Laura sls clk Ziegler's r Easburn Hill B'port
—Laura D r 119 Myers rd B'port
Chew Bertha L wid Wm H h 507 Norris
Chiabattoni Augustine (Ruth) lab h 547 Ferry av
Chiaravalloti Cath J bkpr S B Stephens r 142 W Penn
—Dominick (Philomena) bench opr h 142 W Penn
—Irene A clk r 142 W Penn
—M Theresa bkpr Sandler's r 142 W Penn
—Vincenzina M bkpr Sandler's r 142 W Penn
Chiarello Anthony (Mary) h 700 Moore
—Paul (Anna) weaver h 120 Knox
Chiarlo Anthony (Ida) lab h 1101 Green
Chiazzese Martin H driver M Tose & Sons r 647 Sandy
Chicarine Jas J bartndr Armitage Hotel r 215 E Penn
Chiccarine Betty nurse r 231 E 4th B'port
—Eliz S graduate nurse Norristown State Hosp h do
—Jos (Frances) (Chick's Bar)
—Louis (Catharine) saloon h 231 E 4th B'port
—Mildred S beauty opr r 231 E 4th B'port
—Peter (Chick's Bar) h 231 E 4th B'port
—Rose M twister r 231 E 4th B'port
Chicci Eliz wid Gaetoni h 542 Green
—Victoria C folder Norristown Damp Wash Laundry r 542 Green
CHICCO BEVERAGE CO
ANTHONY E CICCARONE
DISTRIBUTORS OF ALL LEADING BRANDS OF BEER & SOFT DRINKS
315 Arch
tels 0538 or 0233
For further information see page 13 Buyers' Guide, front edge and left top lines
—Francis (Angeline) clk r 1236 Oakwood av
—Jennie wid Jos h 356 E Main
—Jos B wldr r 356 E Main
Chick's Bar (Peter & Jos Chiccarine) 233 E 4th B'port
Chickerine Jas J bartndr Armitage Hotel r 250 E Penn
Children's Aid Society of Montgomery County, Affiliated with Children's Aid Society of Pennsylvania, Mildred Hankins exec sec 17 W Airy
Childress A Roland (Ella Mae) mach r 770 Kohn
—Roger K (Helen) slsmn Chicco Beverage Co h 18 E Spruce
—Shelly B (Annie M) jan h 770 Kohn
—Vivian winder Phila Asbestos Co Inc r 770 Kohn
Childs Alice H wid Louis M h 1040 DeKalb
—Chas R (Susan R) collr h 1325 Arch
CHILDS LOUIS M 2d (Margt M) (High, Swartz, Flynn and Roberts) lawyer, associate solicitor Montgomery Trust Co h Adams av RD 3 Washington Sq
Chillano Jos J (Antoinette M) lab h 662 E Marshall
Chimielak Walter G atndt Norristown State Hosp r do
Chinchili Rose Mrs h 429 Arch
Chinchille Vincent (Nancy) appr plmbr McAllister & Norris r 541 Sandy
Chinchilli Clarence slsmn r 530 E Main
—Felix (Antonia) lab (Phila) h 1207 Ridge rd Blk Horse
—Frank (Eliz) slsmn h 530 E Main
—John r YMCA
—Nicholas r 530 E Main
—Stella r 1207 Ridge rd Blk Horse
—Vernon appr plmbr r 1207 Ridge rd Blk Horse
Chintalan Ernest J (Sue S) cook r 336 Moore
Chipollini Albert J (Mary) lab r 550 E Main
—Albina M clk r 550 E Main
—Anthony J (Sabina) clk r 550 E Main
—Jos (Anna) gro 550 E Main h do
Chlebovich Blanche student nurse r 1301 Powell
Chmielak Matthew G atndt State Hosp r do

OURS IS A ROUND - the - CLOCK SERVICE
Use Your Gas and Electric Appliances Wisely
Philadelphia Electric Company
212 DeKALB STREET

MONTGOMERY BROS. AUTO RADIATOR CO.
Body and Fender Repairing - Radiator Repairs
State Inspection Station - Welding - Mechanical Work
319 LAFAYETTE STREET and MARSHALL at WHITEHALL ROAD 3426-W — TELEPHONE — 3426-R

GERALD R. NOCTON
INSURANCE — REAL ESTATE
PHONES 0943—0739 528 SWEDE STREET

Chomiski Theo (Rose) mach opr h 536 Grove B'port
—Thos S, USN r 536 Grove B'port
Chorelli Napoleon (Rose) h 318 E Marshall
Chrisman Lydia O wid Isaac P r 1804 W Main J'ville
Christ Evangelical and Reformed Church 1001 W Marshall, Rev Cyrus T Glessner pastor
Christian Emma E prin Eisenhower Senior High sch h 833 DeKalb
—Mary Ann r 833 DeKalb apt 3
—Science Reading Room, Mrs Georgette K D Kolle librarian 321½ Swede
Christman Geo B (Evangeline B) mech Hannaway & Gordon Ice Cream Co h 517 Buttonwood
—Harry W (Ella A) r Hamilton Hotel
—Wallace J (Gertrude B) h 566 Noble
—Wm (Bertha C) tinsmith Asbestos Insulating Co Inc h 119 Pearl
Christmas Paul E (Margt A) slsmn Spaulding Bakeries h 310 Haws av
Christy J Roy jr, chiropractor 1009 W Main
—John R (Hannah) div mgr Lee Tire & Rubber Co of N Y Inc r Philadelphia
Chudd Irving E (Midtown Shop) r Philadelphia
Chudoba Michl steel wkr r 106 W 5th B'port
—Peter (Mary) steel wkr h 106 W 5th B'port
Church of God 331 E Wood, Rev Eugene D Cobbs pastor
—of God 731 E Airy, Eld John Butler pastor
—of the Brethren 524 Barbadoes
—of The Nazarene 127 W Freedley, Rev Earl C Wolf pastor
Churchill Andrew (Jennie) tube wkr h 533 Bush B'port
—Jos lumber yard wkr r 216 Franklin
—Patk J (Eliz L) slsmn h 12 W 4th B'port
—Rose tel opr Norristown Boro Hall r 216 Franklin
—Steph (Carmella) woolen wkr h 216 Franklin
Churgai Frances P (Esther) flour dumper Spaulding Bakeries h 426 E Oak Phoenixville
Churmock Geo (Helen) lab r 326 Coates B'port
Ciabbattoni Anna pkr r 768 Sandy
—John r 768 Sandy
—Jos back tndr Norristown Magnesia & Asbestos Co r 768 Sandy
—Mary mach opr r 768 Sandy
—Naserine (Doris) driver r 742 Roosevelt av
—Nazzarene J roofer Asbestos Insulating Co Inc r 752 Roosevelt av
—Nazzareno formn Norristown Magnesia & Asbestos Co h 768 Sandy
Ciaccio Anthony S (Carmella J) mtce mn h 1005 Stanbridge
—Benj (Josephine) (Philadelphia Shoe Rebuilding) h 814 Green
—Frances clk r 814 Green
—Frances F wid Frank h 603 Arch
—Frances S clk Philadelphia Shoe Rebuilding r 814 Green
—Ignazio (Frances) lab Norristown Brick Co Inc h 823 Tremont av
—Jas bar tndr r 438 E Marshall
—Jos L (Mary A) lab h 245 Buttonwood
—Margt U clk r 814 Green
—Mary L tube mkr r 823 Tremont av
—Michl J tire wkr r 823 Tremont av
—Nancy M hairdrsr (Lansdowne) r 603 Arch
—Vito (Cologra) lab Reading Screw Co h 348 E Marshall
Ciacco Casper G (Mary S) garbage collr h 669 E Marshall
—Helen A r 814 Green
—Mary A exam r 814 Green
Cianciulli Almerico (Mildred) (Cocoanut Grove) h 1206 DeKalb
—Anthony F mech r 306 Grove B'port
—Carmen (Susie) h 306 Grove B'port
—Josephine fcty wkr r 306 Grove B'port
—Marie S clk B E Block & Bros Inc r 721 Arch
—Ralph bottler Adam Scheidt Brewing Co r 750 Kohn
—Theresa twister r 306 Grove B'port
—V A (Ernestine) (Norris Sales Co) h 47 Jacoby
—Virgilio (Irene) asst formn (B'port) h 220 W Spruce
Ciarlo Anthony (Angeline) lab h 41 Ross Mogeetown
Cicala Anthony (Barbara) mach opr h 18 W Basin
—Anthony J plate maker (Conshohocken) r 1022 DeKalb

SULLIVAN ASKO
Roofing and Sheet Metal Contractor
PHONE 2290 819 E. MAIN STREET

Cicala
—Benj junk 514 Moore h do
—Busty M lab h 1022 DeKalb
—Chas (Earline H) blksmith r 35 E Chestnut
—Frances M r 1022 DeKalb
—John A mach r 35 E Chestnut
—Jos (Grace) driver h 701 Moore
—Louise T hand prsr Norristown Damp Wash Laundry Co r 1022 DeKalb
—Mary Mrs r 1022 DeKalb
—Mary wid Benedict h 707 Moore
—Paul (Jennie DiM) truck driver B Evans & Bro h 35 E Chestnut
—Saml M lab (B'port) r 1022 DeKalb
—Sebastian M conveyor Norristown Magnesia & Asbestos Co r 1022 DeKalb
Ciccaglione Anthony (Christine) steel wkr r 509 E Marshall
Ciccarella Felix (Rose) junk dlr h 1054 Cherry
Ciccarelli Albert wldr r 2 Kelly's la Blk Horse
—Amanda C doffer r 571-573 E Lafayette
—Anna r 2 Kelly's la Blk Horse
—Carmen (Rose) lab h 2 Kelly's la Blk Horse
—Diego (Jennie) lab Phila Elec Co h 508 E Oak
—Gerald r 508 E Oak
—Jerry C driver M Tose & Sons r 508 E Oak
—Jos lab r 2 Kelly's la Blk Horse
—Marie fcty wkr r 508 E Oak
—Morris M (Rita M) firemn h 410 Warren
—Salvatore lab r 2 Kelly's la Blk Horse
—Salvatore C r 508 E Oak
Ciccarone Anthony (Philomena) lab h 400 E Oak
CICCARONE ANTHONY E (Elizabeth M) (Chicco Beverage Co) and pres Beverage Service Inc h 439 E Marshall tel 0537
—Beatrice D slswn Teen Towne r 19 E Chestnut
—Benj (Mary Florence) shoe rpr 412 Cherry h do
—D (Thos Ciccarone) shoe reprs 241 E Main
—Dominick (Theresa) wtchmn h 19 E Chestnut
—Dominick R (Maria T) shoe repr D Ciccarone r 50 E Chestnut
—Domnick (Lena) bar tndr Jos P Ciccarone r 1534 Powell
—Edw v-pres Beverage Service Inc r Atlantic City
—Frank (Giovina) h 208 E Chestnut
—Frank (Eliz) h 207 Noble
—Jos P (Rose) tap room 313 E Penn h 1534 Powell
—Louis (Sue M) formn h 501-503 E Marshall
—Marie T clk Personal Finance Co r 501 E Marshall
—Marion M cash Chatlin's Dept Store r 50 E Chestnut
—Michl sec-treas Beverage Service Inc r 439 E Marshall
—Michl F lab r 208 E Chestnut
—Michl N (Natalie M) transitmn County Eng Office h 439 E Marshall
—Philip r 319 E Penn
—Ralph A (Mary) elec inspr h 618 Violet
—Silvio B (Julia A) tailor h 721 W Oak
—Theresa spinner Phila Asbestos Co Inc r 219 W Airy
—Thos C (Julia A) (D Ciccarone) h 50 E Chestnut
—Valentino shoe repr r 412 Cherry
Ciccarrelli Jos hlpr Perfection Bakery r Black Horse
Cicchette Abraham lab Penna Dept of Highways r 621 Old Elm Conshohocken
Ciccocippo Camillo (Julia) lab h 19 W Lafayette
—Dominick mach opr r 19 W Lafayette
—Jos J student r 19 W Lafayette
—Nicholas B clk r 19 W Lafayette
Ciccotti Michl A (Mary) lab r 314 Jefferson
—Paul J (Florence R) appr stone mason h 608 Sandy
Cicippio Anthony student r 1336 Powell
—Anthony J (Margt J) stockmn h 403 Swede apt 5
—Antonio (Felicia) lab Phila Elec Co h 1336 Powell
—Jos slsmn Pagel's Clothing Inc
—Thos J (Frances A) dept mgr Sears Roebuck & Co h 403 Swede apt 3
Cicola Angeline M fcty wkr r 701 Moore
—Frances knitter r 707 Moore
—Rose spinner r 707 Moore

NORRISTOWN'S LARGEST DEPARTMENT STORE
BLOCK'S
Jenkintown 15-21 West Main St., Norristown Pottstown
TEL. 8700 FOR ALL DEPARTMENTS

RAY T. BRADY MOTOR CO.
Studebaker
Packard
SALES and SERVICE
Markley and Oak Sts.
TEL. 0186

PARSLY BROS. & CO.
INCORPORATED
INVESTMENT SECURITIES
BUSINESS ESTABLISHED 1919
NORRISTOWN-PENN TRUST BUILDING. TEL. 3236

Ciere Peter reprmn Yocum Radiator & Glass Shop r E Lafayette
Cieri Anthony, USA r 551 E Lafayette
—Philip (Mary) steel wkr h 551 E Lafayette
Ciesielski Walter F (B'port Grill) r 310 Fayette Conshohocken
Cifelli Alex A (Theresa T) h 205 Forest av J'ville
—Francis (Connie M) mech h 203 Forest av J'ville
—Mary A sten (Phila) r 205 Forest av J'ville
Cilio Anna fcty wkr r 615 Ford B'port
—Harry (Mary) lab h 615 Ford B'port
—Henry lab r 615 Ford B'port
—Millie lndry wkr r 615 Ford B'port
Cimmini Bernard r 818 Smith
—Marco lab h 818 Smith
Cimmino Josephine R r 644 Stanbridge
—Nathan (Mildred) plmbr (Phila) h 644 Stanbridge
Cinaglia Anthony J cntr hlpr London Motors Inc r 567 E Main
—John (Mary) shtmtlwkr r 567 E Main
—John N pipe mkr Norristown Magnesia & Asbestos Co r 221 Ford
—Nazzareno (Alvera) mach Norristown Magnesia & Asbestos Co h 567 E Main
—Nicholas lab Norristown Magnesia & Asbestos Co h 221 Ford
—Victor (Palma) formn Norristown Magnesia & Asbestos Co h 715 W Oak
Cinelli Anthony P lab r 329 Prospect av B'port
—Mary wid Patsy h 329 Prospect av B'port
Cinglina Orlando (Assunta) lab Norristown Magnesia & Asbestos Co h 1218 Arch
Ciociola Albert (Mary) clk Post Office
—Amerigo R carp r 951 E Main
—Chas A (Angeline) carp h rear 951 E Main
—Cusena Mrs mach opr Norristown Rug Mfg Co h 335 E Marshall
—Felix (C Rachel) lawn furn mfr 951 E Main h do
—Felix A 2d, lab r rear 951 E Main
—Lydia A pkr r 951 E Main
—Marie r rear 951 E Main
—Pasquale h 29 Ross Mogeetown
Cioffo Carmen E (Emma J) spot wldr (Phila) h 164 W Main
—Francis (Victoria) mtcemn (Phila) h 42 E Oak
Cione Nicholas S (Rita) lab h 1302 Ridge rd Blk Horse
—Salvatore (Josephine) bldr h rear 1103 Willow
Cipollini Donato (Domenica) h 220 Knox
Cipollone Amedio (Julia M) (Adam's Custom Tailors) and (Reliable Tailors) h 139 Rosemont av
Cipriani Betty Anne Mrs slswn W T Grant Co r 336 E Airy
—John (Betty Anne) lab (Port Kennedy) h 336 E Airy
Cipriano Anthony J (Sadie J) mach h 101 W 3d B'port
—Carmella C slswn Aaron Weiss r 136 W 2d B'port
—Paul S barber r 136 W 2d B'port
—Saml (Assunta) barber 136 W 2d B'port h do
Cipro Antonio (Louise) wtchmn h 1235 Ridge rd Blk Horse
—Nellie Mrs emp L Frank Markel & Sons r 335 Lucetta av Blk Horse
—Roger lab r 1235 Ridge rd Blk Horse
Cirafesi Harry (Frances) lab h 406 Moore
—Jas (Mary) bar tndr Venezia's Grill h 1085 Powell
—Jos (Anna) driver h 1340 Arch
—Mary mach opr r 702 Moore
—Mary wid Benj h 702 Moore
—Michl (Lillian) h 651 Sandy
—Paul r 651 Sandy
—Salvatore (Carmella) dyer h ws Belvoir rd Blk Horse
Cirafisi Cath sten r 910 Arch
—Chas (Lillian) gro 1100 Arch and cabt mkr 910 Arch h do
—Josephine grad nurse r 910 Arch
—Rose nurse Sacred Heart Hosp
Cirofesi Harry M (Mary) boiler house opr h 502 Norris
City Hall Auditorium 529 DeKalb
Civitello Anthony J (Helen M) prod mgr (Devon) h 205 E Freedley
Clad Wm (Rebecca) butler r 1800 DeKalb
Clancy Jas J (Mary J) sta firemn PO h 38 E Elm
Clapsaddle John restr wkr r 205 W Main

FEDER'S INC.
Exclusive Agents For
IZODS
JUDY & JILLS
ETTA GAYNES
LO BALBO
and Many Others of the Top Fashions of America
77 E. MAIN
Tel. 3405

YOU SAVE 15% OF YOUR INSURANCE PREMIUMS WITH THE
• UNION MUTUAL INSURANCE CO. •
509 Swede St. Tels. 2753 – 8475 Norristown, Pa.

Clark Ann M clk B E Block & Bros Inc r Conshohocken
—Anna F Mrs antiques 46 E Oak r do
—Arth J equip opr Pa Dept of Highways r 639 Main Pennsburg
—C Kingsley (Eileen G) ofc mgr (Port Kennedy) h es Markley st Coleston
—Chas R clk Salvation Army Store r 441 Olive Baltimore, Md
—E Irene h 1327 Markley
—Edw G (Ethel M) mach h 329 W Wood
—Emma r 1600 Markley
—Florence A Mrs h 802 Chain
—Floyd driver Phila Elec Co r Conshohocken
—Frank mgr Werkiser Ice Co r Collegeville
—Geo R (Eliz M) mach r 719 Swede
—H Jas emp United Pipe & Supply Co Inc r Rebel Hill RD 1 Conshohocken
—Herbert D (Margt S) sta repr Bell Tel Co r 1340 W Main
—Jas C (Ellen J) mach h 881 Cherry
—Jesse K (Anna M) baker Stroehmann Bros Co r 18 Lincoln av
—Jesse K (Cath) lab h 120 W Freedley
—John (Anna) fcty wkr h 313 Buttonwood
—John E (Cath) tube winder h ss Charles 9 e David rd King Manor
—John P atndt Norristown State Hosp h 881 Cherry
—Lucy A h 355 E Penn
—Marion Mrs grad nurse h 1620 Pine
—Mary r StJoseph's Protectory
—Mary A Mrs produce 503 DeKalb r RD 1
—Mildred Mrs ofc sec Asphalt Paving & Supply Co r 108 Hartranft av
—Rankin M (Mary G) lab h 7 Buttonwood
—Reba H atndt Norristown State Hosp r 1202 Astor
—Richd (Edwina) clk h 610 Noble
—Robt W clk Reading Screw Co r 23 Egypt rd J'ville
—Sadie B wid Jas A r 721 George
—Violet S mach opr Reading Screw Co r 23 Egypt rd J'ville
—Wm (Ruth) driver h 23 Egypt rd J'ville
—Wm J h 202 Stanbridge
—Wm M (Kathryn A) clk h 1330 Pine
—Wm M jr, archt r 1330 Pine
—Willie B eng hlpr (B'port) r 1003 Green
Clarke Anna M clk Bell Tel Co of Pa r 233 2d av Phoenixville
—Cleta waitress Star's Luncheonette r Spring City
—Eliz A student r 209 E Fornance
—Elsie Mrs slswn Feder's Dress Shop r 209 E Fornance
—Frances A winder r 722 W Lafayette
—Frank S lab Pa Dept of Highways r 207 Evans av Willow Grove
—Grace R sten Pa State Employment Service r RD 1
—Harriet M r 1507 Arch
—Henry H r 722 W Lafayette
—J David (Laura A) wtchmn h 722 W Lafayette
—Lewis (Cath) floor fnshr h 326 Cherry
—Margt E r 209 E Fornance
—Mary hsekpr r 1517 Arch
—Mary M tchr r 209 E Fornance
—Meryl A (Florence N) photo fnshr h es Trooper rd 6 s W Main J'ville
—Wm D jr (Elsie D) 8th ward councilmn Boro of Norristown h 209 E Fornance
—Wm H (Helen K) elec mech Phila Electric Co h 806 Stanbridge
—Wm H jr, student r 806 Stanbridge
Clarks Josephine domestic r 200 Franklin
Clary Baxter E (Fannie) steel wkr h 1506 Ridge rd Blk Horse
—Boston (Emma) lab h 619 Arch
—Grady blast furnace mn (Ivy Rock) r 230 E Spruce
—John (Agnes) lab r 1037 Green
—Maxe (Jane) h 1508 Ridge rd Blk Horse
Clay Fredrick T (C Carmel) tire wkr (Conshohocken) h 130 Ann
Clayborne Nan C Mrs spotter Norris Laundry Co r 208 E Wood
Clayboss Jos A (Virginia R) roll opr h 269 E Main
Clayes Stanley A student r 1600 Arch
Claypoole Clara B r 639 Haws av

FEDERAL SAVINGS AND LOAN INSURANCE CORPORATION
SAFETY OF YOUR INVESTMENT
INSURED UP TO $5000
Norristown Federal Savings and Loan Assn.
60 E. PENN ST.
TEL. 4336
For Safety and Liberal Earnings
SAVE HERE

SHANNON COAL COMPANY
A. C. FLAD Prop.
Glen Wood COKE
Esso
FUEL OIL
Anthracite and Bituminous Coal
TEL. 3953-J

MOLES FLORIST SHOP
"Nothing Conveys the Sentiment of Love and Devotion Half So Tenderly As Flowers"
274 E. MAIN STREET PHONE 8034

Clayton Abraham J jr, eng County Supt Roads & Bridges r Elkins Park
—Florence M clk r 819 George
—Florence M wid Wm R domestic h 819 George
—Geo T (Eloise R) mech eng r 710 Haws av
—Jas B (Gwendolyn) acct h 538 George
—Jos H lab Pa State Highway Dept r 326 Railroad av Ambler
—Maurice J h 209 Chain
—Morris J jr (Florence D) mach opr r 209 Chain
—Wm R driver Norristown Times Herald r 819 George
Cleary Beatrice A Mrs pkr Freece-Larsen Inc r 1123 Green
—Bruson D (Beatrice A) lab (B'port) h 1123 Green
—Ernest T steel wkr r 41 E Spruce
—Frances B r 1123 Green
—Santy (Eulalar) carrier (Ivy Rock) h 1123 Green
—Santy jr, lab (B'port) r 1123 Green
Cleaver Reynold C mech Norristown State Hosp r do
—Sarah wid Frank filer h 716 Astor
Clegg Florence L wid Walter I bkpr Coleman & Wonsetler r Valley Forge
Clemens Arth B (Lillian V) mach h 1425 Willow
—Betty fcty wkr r 1425 Willow
—Erwin W (Loraine E) plmbr 1529 Pine h do
—Frances T spinner Phila Asbestos Co Inc r 1425 Willow
—John J (Mary E) wool sorter h 19 W Airy
—John L (Dorothy) policemn h 919 Green
—L Bert (Florence) carp h 517 Astor
—Norman C meats 503 DeKalb r Mainland
—Reinhart A meats 503 DeKalb r Lower Salford
—Richd fixer Wildman and Swartz Inc r Audubon
—Robt (Florence M) plmbr r 1529 Pine
—Robt H, USA r 1425 Willow
—Russel M fnshr r 1425 Willow
—Wm T (Janet) carp h 234 W Johnson highway
Clement Carmen lab r 241 Hurst B'port
—Louis (Mary) lab h 241 Hurst B'port
—Pasquale (Corrie) trackmn h 659 Corson
Clements Herbert P (Maud L) bkpr Smith & Frederick h 1001 DeKalb
Clemmer Bertha h 833 W Marshall
—Calvin L (Clara) student r 24 N Highland av J'ville
—Elwood L (Mary F) ticket agt h 642 Haws av
—Geo H jwlr h 1346 Powell
—J Heber lab McCarter Iron Works Inc r Collegeville RD 1
—Josephine tchr Eisenhower Sr High sch r 1346 Powell
—M Cath reg nurse r 642 Haws av
—Margt E waitress r es Trooper rd 4 s Main J'ville
—Margt H r 642 Haws av
—Markley H Rev (Miriam K) supt Mennonite Gospel Mission h 21 W Marshall
Clemson Edgar D coal yard Forest av J'ville h 1020 W Airy
—Edgar D jr (Florence M) steel wkr h 606 W Airy
—Elmer hlpr Clemson Coal Co r 1020 W Airy
—Mildred L sec r 1020 W Airy
Clerico Gregory (Greg's Auto Radiator Service) r Philadelphia
Clerk of Courts (See Montgomery—County of) 400 Swede rm M-107
Cleveland Freeman (Laura) formn Norristown Magnesia & Asbestos Co h 1611 Locust
—Freeman jr, lathe opr r 1611 Locust
—Raymond student r 1611 Locust
Clevenstine Clarence E (May L) heater h 1915 Juniata rd J'ville
—John H (Lille Q) h 1334 Harding blvd
—John R (Laura M) mach h 409 W Freedley
—Mae clk Perfection Bakery r 1915 Juniata rd J'ville
—Mary E student r 1915 Juniata rd J'ville
—Roy D r 409 W Freedley
Clews Jas A lieut (jg) USN r 1436 Stanbridge
—Wm G (Johanna) warper h 1436 Stanbridge
Clifford J Walter (Edith K) rubber wkr h 1119 Swede

LLOYD F. KERSHNER INC.
General Building Construction
• Estimating
• Jobbing
Commercial Blue Printing
Montgomery Trust Arcade
Tel. Norristown 3569

INSURANCE
REAL ESTATE
MORTGAGES
LYMAN A. KRATZ
TEL. 0663
7 E. Airy St.

Clime Stanley lab Pa State Highway Dept r RD 1 Collegeville
Cline Myrtle G phys' asst r 920 Swede
—Theo R (Veronica A) (Cline Grading Co) and concrete contr 200 Cherry h do
—Theodore R jr, driver r 200 Cherry
Clinton Jas H (Helen M) drill press opr h 312 W Johnson highway Coleston
—Lunch (Nellie C and Horace W Godshalk) 324 Cherry
—Thos J appr linemn Phila Electric Co r 312 Johnson Highway Coleston
Cloak Wm H (Alice L) supvr h 110 W Freedley
Clock The (Saml Gadonas, Michl Bellak, Gregory Pappanston) 210 Swede
Cloud Alice student nurse 1301 Powell
—Building 506 Swede
—Chas R (Ella M) formn h 3 E Brown
—Chas Russell (Mary) USN h 755 Chain
—Chester M (Miranda S) (The Cloud Radio Shop) h 23 N Prospect av J'ville

CLOUD J FENTON
(Evelyn)
REAL ESTATE
INSURANCE
507 Swede tel 3690
h 1845 W Marshall J'ville
tel 3690
For further information see page 49 Buyers' Guide and backbone

—Janet M student r 23 N Prospect av J'ville
—Leon A (Emily E) formn h 104 W Fornance
—Leon A jr, drftsmn r 104 W Fornance
—Lou Anna smstrs r 1609 DeKalb
—Louise clk County Treasurers Ofc r Abington
—Martha F wid Chas F h 102 Jacoby
—Miranda S Mrs tchr Black Horse Sch r 23 Prospect av
—Radio Shop The (Chester M Cloud) 330 DeKalb
—Sara r 102 Jacoby
—Virginia A nurse r 3 E Brown
—Wm E clk r 3 E Brown
Clouser Elmer W loco eng r 640 Astor
Clover Richd S lawyer and notary 318 DeKalb r Willow Grove
Clower Earl J (Doris E) firemn h 11 Buttonwood
—Saml K (Eliz) mach h 727 Haws av
Clyde Cath R Mrs mach opr Freece-Larsen Inc r 645 Chain
—Dorothy slswn r 739 Chain
—Ernest G C (Cath R) carp 645 Chain h do
—Horace (Mabel) lab h 617 Green B'port
—Saml T prsr h 739 Chain
—Saml T (Cath) slsmn Keystone Auto Club h 845 George
—Wm T (Grace B) mach h 1642 Powell
Coane Sarah ofc sec Pa State Employment Service r Philadelphia
Coates Harry E (Mildred) automobile reprg 614 Kohn r 1024 Cherry
—Matthew lab Richard L Ewing r 2031 Diamond, Philadelphia
—Viola wid Chalkey r 1734 Locust
—Wafer Post Home Assn, Jos L Goodman pres Wm Wills treas Christopher Brennen sec 105-109 DeKalb B'port
COATES WALTON lawyer 522 Swede tel 5212 r 201 Roslyn avenue, Glenside, Pa
Coats Alex K (Catharine L) h 816 DeKalb B'port
—Florence L central file clk Norristown-Penn Trust Co r 135 W 6th B'port
—John C (Leona I) brkmn h 522 Stanbridge
—Melcenea S music tchr 135 W 6th B'port h do
—Willie mixer mn Highway Materials Inc r 20 W Oak
Cobb Sarah checker Norristown Damp Wash Laundry r Blue Bell
Cobourn Walter collr B E Block & Bros Inc r Manoa
Coburn Harry W (A Maude) tire repr h 41 N Jefferson av J'ville
Coccia Anthony truck hlpr r 311 Moore
—Frank (Mary) lab h 311 Moore
—John, USA r 311 Moore

STEPHENS
Norristown Tire Hdqrs.
GENERAL TIRES TUBES BATTERIES
Vulcanizing Recapping
PHONE 4877
1412-14 MAIN ST.

TIMKEN
OIL
HEATING

PAUL K. MARCH, JR.
Showroom and Office
OPP. BRIDGEPORT NAT'L BANK
207 W. 4th STREET

VETS
BEVERAGE
CO.
Distributors
of

533
ARCH ST.
REAR
PHONE 4645

CLAYTON L.
BROWN
REAL ESTATE
APPRAISALS
41 E. MAIN ST. TEL. 3400

Coccia
—Peter J doffer r 311 Moore
Coccio Roma (Bible House) r 5 E Elm
Coccovo Domenico lab Norristown Magnesia & Asbestos Co r 45 Ross Mogeetown
Cochieri Nat (Jeanet) tile contr E Fornance st RD 4 h do
Cockrill Edgar H cash County Treasurers Office r Narberth
Cocoanut Grove (Almena A Ciaciulli) saloon 1003 E Main
Coffman John L clk r 1939 W Marshall J'ville
—Reubin J (Edna L) railroad agt h 929 W Main
—Ruth domestic r 21 W Marshall
Cogan James ofc mgr Welding Engineers Inc r Germantown
Cognoto Benj A (Margt M) lab r 831 Tremont av
—Benny D pipe coverer Norristown Magnesia & Asbestos Co r 612 Sandy rd
—Chas appr Norristown Times Herald r 612 Sandy rd
—Mary C r 831 Tremont av
—Mary L beauty opr r 612 Sandy
—Michl (Rose lab h 612 Sandy
Cohan John E (Dorothy V) wldr (Conshohocken) h 405 W Main
Cohen David slsmn Rudolph's r 4724 N Warneck, Phila
—Mildred A sec Bridgeport Luggage Inc r Philadelphia
—Morris (Fannie L) (Myers Drug Store) and Myoderm Laboratories) h 1311 W Oak
—S M (Mildred) pres Bridgeport Luggage Inc r Philadelphia
—Saml F (Roslyn) phys 1217 DeKalb h do
—Thos J (Mary E) boiler room eng r 619 DeKalb B'port
—Woulfe (Frieda) gro 17 W Oak h do
Coico Salvatore fcty wkr r 204 Walnut
Coine John J jr (Joan H) student h 1524 Stanbridge
Colajezzi Harold A slsmn Sears Roebuck & Co r Philadelphia
Colbert Frank baker Stroehmann Bros Co
—Sara S tchr David Rittenhouse Jr High sch r 1037 Swede
Colby Frank Mrs, emp American Red Cross Central Montgomery County Branch r Lansdale
Cole Callie r 200 Franklin
—Elmer constr wkr h 200 Franklin
—G Elmer sec International Hod Carriers Bldg & Common Laborers of Amercia Local 135 h 116 Ann
COLE GLEN W (Mary A) osteopathic physician office hours by appointment 312 Stanbridge h do tel 3713-J if no answer call 3938
—Harold M (Geraldine G) bkpr Montgomery National Bank h Graterford
—Harry Z h 877 Cherry
—Irene janitress Norristown State Hospital r RD 1
—Jas W (Ada A) h 1849 W Main J'ville
—John H student r 26 E Freedley
—John J (Edna M) eng hlpr Continental Baking Co r 132 W Airy
—Lydia wid Jos R h 212 Pearl
—Olive mach opr Freece-Larsen Inc r RD 3
—Stuart truck driver Highway Materials Inc r Conshohocken
—Wm J lab r 212 Pearl
Colegrove Ralph E (Mary E) asbestos wkr h 916 Stanbridge
Coleman Alice wid Fred domestic r 1217 Willow
—Chas T (Martha D) (Coleman & Schmidt) h 507 W Marshall
—Dorothy hospital wkr r 1217 Willow
—Earl T atndt Norristown State Hospital r do
—Eliz W tchr Chain-Hartranft School r Johnson rd RD 4
—Grace A r 301 Forest av J'ville
—Helen W wid Horace C h 1326 DeKalb
—Horace C (Eliz) lawyer (Philadelphia) h 1717 DeKalb
—John M (Agnes) tchr r 1326 DeKalb
—Jos A jr (Margt C) ship clk Adam Scheidt Brewing h 211 Hartranft av Coleston
—Margt J student r 211 Hartranft av Coleston
—Mason (Rose) firemn h 220 Ford
—Preston R (Eliz K) formn h 128 Wayne av
—& Schmidt (Chas T Coleman, Rufus E Schmidt) elec contr 843-851 Cherry
—Wheeler firemn Eugene F Kindlan r Upper Darby
—& Wonsetter (Robt Yeager, Albert S Benning) ins 402 DeKalb

Peoples Cleaners & Dyers
Montgomery County's Most Modern Cleaning Plant
573 EAST MAIN STREET PHONE 0191

Colen Jos E pres Machined Metals Co Inc r Gladwynne
Colens Jas R (Pauline M) ship clk h 400 Coolidge blvd
Coles Edith J Mrs slswn Mrs Eliz W Coles r 310 W Johnson highway Coleston
—Eliz W Mrs dresses 400 W Johnson highway Coleston r 314 do
—Horace P (Eliz W) bldr 314 W Johnson highway Coleston h do
—Lester A (Edith J) bldr h 310 W Johnson highway Coleston
Colestone Adeline nurse Montgomery Hospital r do
Coletti Felecia r 351 Moore
Colgan Geo R (Evelyn A) (Colgan's) h 1008 W Main
—Howard L (Julia) acct h 1027 Cherry
—Robt C asst W S Colgan r 408 DeKalb B'port
COLGAN WM S physician office hours by appointment 408 DeKalb, Bridgeport tel Norristown 0300 h do
Colgan's (Geo R Colgan) juvenile furniture 237 W Main
Coliston Jas M (Adalene V) auto mech h 202 Hartranft av Coleston
Colizzi John tire wkr (Conshohocken) r 320 Jefferson
—Mary V sten (Philadelphia) r 320 Jefferson
—Quintino h 320 Jefferson
—Rose r 320 Jefferson
Colletti Chas (Margt) lab h 343 Moore
—Chas J (Lillian L) emp Adam Scheidt Brewing Co h 1324 Arch
—Jack S student r 343 Moore
—Jas student r 419 E Airy
—Mary L r 343 Moore
—Patk (Lena) saloon 345 W Marshall h 419 E Airy
Colley Jerome L (Sallie L) constr wkr h 212 E Wood
Collin Levin W (Agnes B) opr h 112 Hartranft av
Collins Anthony P carrier Bridgeport PO r Boro line rd RD 1 B'port
—Arth A (Mary A) service station ns W Main 6 w Potts av J'ville r do
—Bernadine S Mrs librarian r 120 Lincoln ter J'ville
—Bert S (Henrietta J) mtcemn h 646 Kohn
—Bert S jr (Robbie) formn r 646 Kohn
—Betty K clk r 501 Swede
—Chas H (Margt) lab h 45 W 5th B'port
—Charlotte tech Sacred Heart Hospital
—Clara Y Mrs slswn Perfection Bakery h 207 E Main
—Clifford T (G Esther) mech h 31 Montgomery av Grand View Hts
—Dawson R (Mary F) typewriters 319 DeKalb
—Edw B (Mary Eliz) r 311 DeKalb B'port
—Frank A (Emma C) jan h 1801 Powell
—Fredk r 130 Hartranft av
—Gaylord (Edith B) bus driver r 829 W Marshall
—Geo (Susan J) lab h 216 Coates B'port
—Gerard M (Cath M) hlpr r 842 Cherry
—Harry (Gateway Service Station) r Clearfield av RD 2
—Jas L (Della J) lab (Ambler) h 130 Hartranft av
—John E (Helen M) driver Elmer F Espenship h 772 Kohn
—& Johnson (Harold Johnson, Roy Collins) gro 300 E Marshall
—Kenneth W baker Stroehmann Bros Co r 40 Foulk rd RD 1
—L Frankin (Helen E) garage mech Nelson Dairies Inc h 1721 Powell
—Leon O (Alma R) shovel opr h 649 George
—Louis A (Josephine A) lab h 314 Moore
—Mary A r 1032 Stanbridge
—Mary A sorter (Lansdale) r 742 Kohn
—Michl A institution wkr Norristown State Hosptial r do
—Paper Products Co (Wm J Collins) 1622 Powell
—Robbie Mrs waitress Engle's Restaurant r 646 Kohn
—Roland truck driver Lloyd H Daub Inc r 832 Stanbridge
—Roy (Dorothy H) (Collins & Johnson) r Gulf Mills
—Susan E sten r 216 Coates B'port
—Thos G driver Lee Tire & Rubber Co of NY Inc r Conshohocken
—Warren O (Josephine S) steel wkr h 832 Stanbridge
—Wm J (Regina H) h 1622 Powell
—Wm R (Eleanor J) eng (Swedeland) h 218 E Oak
Collis Ashley H (Ruth M) formn (Ambler) h 431 Forest av J'ville
—Jas O (Esther F) mach opr r 431 Forest av J'ville
—Keith hlpr r 431 Forest av J'ville
—Naomi marker W T Grant Co r Conshohocken

FLORIG'S
MACHINISTS & WELDERS
STRUCTURAL IRON
FIRE ESCAPES
AUTO & TRUCK SPRINGS
WHEEL ALIGNMENT
FRAME STRAIGHTENING
906 E. MAIN ST. Tel. 1370 NORRISTOWN

ROGERS
JEWELERS
CO.
FINE
DIAMONDS
FAMOUS
WATCHES
83
E. MAIN ST.
PHONE
4461

ANNE TAWNEY
Women's Coats Suits Dresses Accessories
622 DeKALB ST.
Tel. Norristown 4676

JAMES J. CARR
REAL ESTATE — INSURANCE
Tel. 0427 Norristown 402 DeKalb St.

Collis
—Ruth M clk Chatlin's Dept Store r 261 Summit av Conshohocken
Collurio Gloria r 826 Ford B'port
—Jos F policemn Bridgeport Boro r 826 Ford B'port
—Orfio (Emma) chf police B'port Boro h 826 Ford B'port
—Orfio jr, textile wkr r 826 Ford B'port
—Vincent A, USMS r 826 Ford B'port
Colonial Auto Radiator Works (Benj Catagnus) 311 E Penn
—Auto Supply Co (M Eugene Seltzer, Saml Hurwitz) 139 W Main
—Bottling Works (Peter Marino) 348 E Penn
—Bldg 139 W Main
—Life Ins Co, Robt H Klinger mgr 315 Swede rm 414
Coltart Dennis r YMCA
Colteta Jos C student r 361 E Airy
—Josephine M r 361 E Airy
Colucci Saml (Kath) lab h 128 W 7th B'port
—Vincent (Edith E) lab h 215 E Wood
Combs Lulu wid Jos r 99 S Schuylkill av J'ville
—Robt (Mae) driver h 1082 DeKalb B'port
Comer Danl (Annabel) radio tech r 125 W 8th B'port
—Gussie r 602 Buttonwood
Commercial Apts 404 DeKalb
—Bldg 73-75 E Main
—Credit Corp, Jos J Calabro mgr loans 29 E Main rm 25
—Credit Plan Consumer Discount Co, Jos J Calabro mgr 29 E Main rm 25
Community Acceptance Corp, Harry J Murray mgr 73 E Main rm 202
Como Theresa wid Vincent h 228 Minor
Compton Floyd H (Ruth S) genl supt h 1556 Sheridan la J'ville
—Jas H plant eng r 1556 Sheridan la J'ville
—Jas R r 1556 Sheridan la J'ville
Comstock Lewis W r Hamilton Hotel
Conaboy Frank S (Mary) atndt Norristown State Hospital h 1008 W Main
—Mary Mrs clk McDivitts Pharmacy Inc r 1008 W Main
Conace Jas V (Eleanor M) press opr r 507 Norris
Conaghey Adelaide V wid Robt J r 610 W Marshall
Conrad Albert M (Ann) tool mkr (Oaks) h 201 Nassau pl
—Albert W slsmn r 827 George
—Ellace C (Jennie) mach h 633 George
—Gerald asst adv display mgr Sears Roebuck & Co r 124 W Marshall
—Gerald S mach r 633 George
—Henry M (May E) mech h 201 Summit
—Irene D S wid Edw B r 1941 W Main J'ville
—J F tracer Bell Tel Co r 124 W Marshall
—Jennie O wid Hiram W r 112 Hancock av Grand View Hts
—Norma Z music tchr 900 DeKalb apt 3 r do
Conaway Florence emp Norristown Box Co r 20 Balligamingo rd Gulph Mill
—Paul R clk Continental Baking Co r 150 W Airy
—Wm A (Florence V) atndt Court House Garage
Conchara Vincent A lab Pa Dept of Highways
Concoran Eug J atndt Norristown State Hospital r do
—Helen E atndt Norristown State Hospital r do
Conely Michal firemn Valley Forge Hotel r 149 W Main
Coney Island Lunce (Peter N Ganavazos) 137 W Main
Conger Oliver C (Rita) v-pres Evans, Conger & Beyer Inc r 12 N Hanover Pottstown
Congileo Louis woolen wkr h rear 521 E Airy
—Louis M appr carp Grater-Bodey Co r 902 Violet
Conicelli Danl M (Ethel) h 79 W 5th B'port
Conicello Hannah E atndt Norristown State Hosp r do
Conklin Chas carder r 758 Chain
—Clara clk Prothonotry's office r Cheltenham
Conley Anna A Mrs h 1547 W Main J'ville
—Eliz M tchr and office sec B'port Jr and Sr High sch r Philadelphia
—Leo R jr, ship clk r 1547 W Main J'ville
—Mary V Mrs h 200 E Chestnut
—Michl (Mary J) eng h 147 W Main apt 205
—Patricia A clk r 1547 W Main J'ville

Drink
7306
"BUD"
CHARLES H. SCHIELE, JR.
Beverage Distributor
— BEER —
— SODA —
520½ GREEN

GRISDALE & RILEY
Sales - Oil Burners and Stokers - Service
PHONE 7052 REAR 621 DeKALB STREET

Conley
—Richd J (Kath A) mtcemn h 204 Cherry
Conlon Carl sta atndt Gulf Service Station r Conshohocken
—Regina atndt Norristown State Hospital r do
Conly Harlan pres-treas Asphalt Paving & Supply Co and pres-treas Bitu-Rock Corp h Swarthmore
Connell Chas P mach McCarter Iron Works Inc r 149 Josephine, W Conshohocken
Connelly Charlotte M wid Jerome W h 1337 DeKalb
—John J (A Marguerite) clk h 744 Stanbridge
—John J lab r 443 Grove B'port
—Lawrence L (Margt M) car inspr h 443 Grove B'port
—Richd K (Laura V) slsmn Lloyd H Daub Inc
—Thos A chairmn Selective Service Local Board No 109 r Wyndmoor
Conner Jay P (M Emma) slsmn Lee Templeton Motor Co h 537 Buttonwood
—Margt L tchr r 537 Buttonwood
Conners Francis D dep collr US Collector of Int Rev r 918 Arch
—Leo (Anna) lab h 364 E Marshall
—Margt E dressmkr 918 Arch r do
—Martin N interviewer Pa State Employment Service r Wynnewood
—Mary E tel opr h 918 Arch
—Sophia A grad nurse r 918 Arch
—Wm baker's hlpr F W Woolworth Co r 137 3d W, Bridgeport
Connolly John J genl mgr Food Fair Inc r Ardmore
—Thos J (Maude) prntr (Phila) h ss Chestnut av 1 w Potts av J'ville
Connor Philip R (Lily S) sls mgr (Philadelphia) h 218 E Fornance
—Thos F (Kathryn M) lab Martino Candy Co r 620 W Main
Connors Bernard F drill press opr r 137 W 3d B'port
—Danl driver slsmn Nelson Dairies Inc r Philadelphia
—Hugh F (Sarah A) hlpr h 137 W 3d B'port
—Margt dressmkr r 918 Arch
—Wm B (Mary A) clk M Tose & Son h 1652 Powell
—Wm J baker's hlpr r 137 W 3d B'port
Conoway Geo (Mary) tube mkr r 27 E Rambo B'port
Conrad Adele M chem h 101 W Freedley apt 1-B
—Helen M sten r 101 W Freedley apt 1-B
—John formn Stroehmann Bros Co r 1112 W Marshall
—Norma Z mus tchr h 900 DeKalb apt 3
Conran Anna E clk r 1404 Powell
—Helen C sten (Philadelphia) r 1404 Powell
—Jos F (Mary R) agt Met Life Ins Co r 230 Jacoby
—Madeline T clk r 1404 Powell
—Mary A wid Edw J h 1404 Powell
—Wm F watchmaker J Ralph Shuler r 1404 Powell
Conroy Mary r StJoseph's Protectory
Consalvi Rose C tchr George Washington School r RD 1 Bridgeport
Conseal Anthony J (Helen A) gro 1300 Ridge rd Blk Horse h do
—Sullivan L (Rose) shaver opr Reading Screw Co h 102 E 4th B'port
Consolo John F (Christina) refrigeration mn h 31 Stanbridge
Constable Arth A (Helen H) slsmn (Philadelphia) h 1226 Oakwood av
—Jane clk Norristown Magnesia & Asbestos Co r 1718 Locust
—Jos A student r 1204 Harding blvd
—Lawrence (Mary) lab h 1541 Arch
—Lorraine M clk Norris Laundry Co r 1541 Arch
—Richd student r 1718 Locust
—Richd R student r 1204 Harding blvd
—Rose clk Anna M Catanese h 1204 Harding blvd
Construction and General Laborers Local Union 135, Martin L Banks bus mgr 200 Franklin
Consumano Jos E (Mildred) mason contr 130 W Elm h do
Contestabile Eug (Virginia) racker Adams Scheidt Brewing Co h Fairfield rd Blk Horse
Conti Nicholas (Mary) fcty wkr h 557 Arch apt 2
—Peter (Loretta) plant mn r 119 W 4th B'port
—Richd domestic wkr Norristown State Hosp r do
Continental Baking Co, Saml C Detwiler mgr 257 W Main
—Diamond Fibre Co, Ralph L Haney plant mgr E Front and Ford sts B'port

MYERS DRUG STORE
— • —
Prescriptions Filled
— • —
PHONE 0637
328 DeKALB ST.
FREE DELIVERY

WALTER D. WOOD
CHEVROLET
Sales
—
Service
—
MAIN and MILL STREETS
TEL. 1925

H. BATEMAN & SONS
Repplier Blue Ribbon Fuel
Office and Retail Yard
1530 Standbridge St.
TEL. 5444

DEPENDABLE AUTOS
AUSTIN SALES and SERVICE
New and Used CARS
RIDGE PIKE TROOPER PA.
TEL. 6961

MOWDAY FUNERAL HOME
Funeral Directors
PHONE 7917-J 619 DeKALB STREET

Continental
—Luncheonette (Leo Rieger) 121 W Main
Contos John (Ethel M) chef h 315 Green
Conver Cora wid Warren A h 913 W Airy
—Neil L law student Saml D Conver r 628 W Main Lansdale
CONVER SAMUEL D
LAWYER
516 Swede
tels 8025-8026
r 628 W Main Street
Lansdale, Pennsylvania
tel Lansdale 3413
Convey Helen M clk r 667 George
—Michl J (Sarah C) sta firemn h 667 George
Conway Annie M h 1044 DeKalb
—Doris clk Fanny Farmer Candy Shop r 839 Swede
—John A h 211 E Fornance
Conyers Dimps (Ola) lab Pa Dept of Highways h 641 Moore
Coogan Edw C sten r 1984 Juniata rd J'ville
—Jos F (Ann M) condr h 1984 Juniata rd J'ville
—Jos F jr, jwlr r 1984 Juniata rd J'ville
—Rosemary A clk r 1984 Juniata rd J'ville
Cook Albert E (Blanche E) inspr Southern Railroad Co h 725 W Marshall
—Chas A (Florence) ftr United Pipe & Supply Co Inc r 335 E Airy
—Geo D (Margt W) h es Trooper rd 2 s W Main J'ville
—Harvey E slsmn Continental Baking Co r YMCA
—John H r 614 W Main
—Laura M wid Arth G h 307 Buttonwood
—Leidy (Bertha G) powder house opr h 811 George
—M Elaine sec r 412 W Marshall
—Margt Mrs ofc sec Chas E Parker r Trooper rd Trooper
—Marion J slswn r 1308 DeKalb
—Minnie C wid Jos W h 412 W Marshall
—Stuart S (Mary) carp Norristown State Hosp r 651 George
—Thos R (Cath G) carp 1419 Powell h do
—Wilfred S (Helene T) electn h 1308 DeKalb King Manor
—Wm asmblr r 811 George
—Wm H r 614 W Main
—Willis L (Helen E) tube winder h 201 Haws av
Cooke Augusta S (Flora S) mtcemn h ws Potts av 6 n W Main J'ville
—Creston O (Sarah H) supt roads and bridges Montgomery County h 115 W Brown
—Harvey driver r YMCA
Cooley Fannie J Mrs spotter M & D Cleaners r Philadelphia
—Jas (Mary E) guard h 1106½ Swede
—Jas P lab r 1106½ Swede
—John guard r 621 Cherry
Coonan Dorothy knitter Wildman & Swartz Inc r 1929 Butler Pike Conshohocken
Coonon Margie waitress Star's Luncheonette r Harmonville
Cooper Addie nurse Aged Women's Home r do
—Chas W (Margt E) utility mn r 806 Green
—Chester mgr Various Used Metals Inc r 423 W Fornance
—Dorothy G Mrs opr Santangelo Beauty Shop r 529 Swede
—Edwin E (Dorothy G) lab h 529 Swede
—Hannah S wid Harry C r 1222 W Marshall
—Harvey F (Henrietta K) h 117 Pearl
—Mary Mrs waitress h 525½ Swede
—Roy M (Grace A) acct h 312 Haws av
—Saml S rural carrier PO r 1909 Juniata rd J'ville
—Stanley B (Josephine) lawyer 512 Swede h 318 Fayette Conshohocken
—Wm jr, agt Met Life Ins Co r Lansdale
Cope Ernest E agt Hancock Mut Life Ins Co r Lansdale
—Florence N radio tube wkr h 608 Swede
Copeland Danl L produce 503 DeKalb h RD 4
—Robt B (Margt R) wtchmkr Robt J Snyder h 1339 Locust
—Wolford C (Elease V) lab h 356 E Airy
Copenhafer Amos T (Mary S) whsemn h 841 George

NORRISTOWN-PENN Trust Company EST. 1888
Member Federal Deposit Insurance Corporation
Member Federal Reserve System

PHONE 7628
5 E. AIRY ST.
J. DONALD ROBERTS
REAL ESTATE - INSURANCE

Copenhaver Sally wid Henry r 801 Stanbridge
Copp Barbara A clk r 1900 DeKalb
—Dorothy Evans Mrs v-chairwn American Red Cross Norristown Dist h 1900 DeKalb
Corbits Inc, Clyde G Perry mgr plmbrs 309 W Marshall
Corbo Anna wid Cosimo h 318 Jefferson Blk Horse
—Carmen (Mary) ice dlr h 215 Coleman rd Blk Horse
—John B lab r 318 Jefferson Blk Horse
—Louis (Josephine) lab h 376 School la Blk Horse
Corcoran Jas atndt House of Detention r Spring Mill
—Madeline sten Julian W Barnard r 55 Charles King Manor
Cordellicchio Lena Mrs mill wkr r 510 Walnut
Cordonna Geo W (Louise H) phys 29 E Main rm 20 h 825½ W Main
—Marie L wid Pietro h 832 W Marshall
—Michl A r 832 W Marshall
Coreken Chas slsmn Royal Typewriter Agency r Philadelphia
Cori Egidio (Cori's Grocery) r 353 E Main
—Lydia (Cori's Grocery) h 353 E Main
—Orsino (Enir) appr brick layer r 353 E Main
Cori's Grocery (Egidio and Lydia Cori) gro 353 E Main
Corley Irene clk r E Johnson highway Coleston
—Jerome L (Sallie L) construction wkr h 1119 Green
—John W (Mary E) tire bldr h 1120 Willow
—Thos tire wkr r East Johnson highway Coleston
—Thos G (Louise) lab h East Johnson highway Coleston
—Walter M lab r East Johnson highway Coleston
Cornay Marion D inspr (Lansdale) h 1761 W Main J'ville
Corneelo Edw mtcemn (Oaks) r 115 W Marshall
Cornell Richd S jr, sec-treas The Natl Farm Loan Assn r Hartsville
Corner Shop The (Louis Britz) children's wear 101 E Main
Cornish Freeland S sec Freece-Larsen Inc r RD 3
CORNOG HAVARD G (Jean S) real estate and insurance 424 W Marshall tel 6976 h 15 South Rose av Jeffersonville—For further information see page 55 Buyers' Guide
Cornwell Edw lab r 48 E Oak
Coroner (See Montgomery County of) 400 Swede rm M-110
Corrao Angeline K r 357 E Main
—Anthony (Rose) fibre wkr (Betzwood) h 357 E Main
—Antonio (Carmella) lab h 357 E Main
—Jos (Angeline) steward h 39 E Marshall
—Marie A beautician r 357 E Main
—Mary R r 357 E Main
—Thos J (Eliz T) clk h 211 Walnut
Corrigan Cyril driver-slsmn Nelson Dairies Inc r RD 1 Collegeville
—Helen C wid Jas r 40 E Elm
—J Raymond (Eliz A) dep collr h 802 Green
—Mary wid Bernard sten (Oaks) r 216 E Brown
—Mary C slswn F W Woolworth Co h 131 W Main apt 4
—Minerva A wid Jas J r 131 W Main apt 4
Corropolese Guilio (Carmella) baker 324 E Airy
—Jos (Mary) baker Guilio Corropolese r 324 E Airy
—Vincent J (Josephine) driver Anthony Mirabile h 330 E Marshall
Corson Anne R wid S Cameron h 24 E Brown
CORSON C RUSSELL (Hettie T) (John J Corson) and lawyer 33 W Main cor Cherry tel 8585-8586 h 1403 Plymouth blvd Curren Terrace
—David R (Eliz R) sta reprmn Bell Tel Co h 17 Hancock av Grand View Hts
CORSON GEORGE J HON (Jane) judge Court of Common Pleas Montgomery County r Plymouth Meeting
CORSON JOHN J (C Russell Corson, Clarence G Land) real estate, insurance and mortgages 33 W Main cor Cherry tels 8585-8586—For further information see page 53 Buyers' Guide and left top lines
—Lois wid Henry J r 724 Swede
—S Cameron (Vivian O) slsmn r 24 E Brown
—Walter R (Mildred B) carp h 704 Stanbridge
—Wm H (Susanna) tool designer (Busselton) h ss Christopher la 1 e Whitehall J'ville

METL FORM CO.

FLINTKOTE PROTECTION

General Sheet Metal Work

Warm Air Heat
Roofing
Winter Air Conditioning
Oil Burners
Power Ventilation
Dust Collection
Siding
Furnaces

217 PEARL STREET REAR

TEL. 7966

ACCOUNTANT
John E. Brogan
317 SWEDE ST.
NORRISTOWN, PA.
Tel. Norristown 3588

Cortellucci Felix (Susie) taxi driver r es Manor av 1 n Ridge rd Blk Horse
—Jas V (Anna M) Checker Cab of Norristown) h 1739 Powell
Cortez Jos student r 727 High
—Jos F (Margt V) h 727 High
Corum Adam C (Sarah E) lab h 1068 Willow
—Fredk M r 1711 DeKalb
—Jesse M jr Rev (Laurel V) pastor First Presbyterian Ch h 1711 DeKalb
Cory E R drftsmn Bell Tel Co of Pa r RD 2 Conshohocken
—Walter R prod mn r 512 Astor
—Wm C (Eliz J) wtchmn Reading Screw Co h 652 Stanbridge
Coryell Henry meter mn Norristown Water Co r Upper Merion
—Henry L meter rdr Norristown Water Co r RD 1 Bridgeport
Cosand Lydia Mrs r 1000 Swede
Coscia Alex (Kath) lab h 501 Kohn
—Alf J student r 526 Ford
—Anthony (Henrietta) mech (Ardmore) h 729 Noble
—Anthony C (Irene T) driver r 212 Coates
—Chas P (Anna M) atndt Norristown State Hospital h 306 W Freedley
—Dorothy Mrs mach opr r 1611 Locust
—Ernest J (Rose) lab h 7 E Elm
—Francis lab r 526 Ford B'port
—Jos (Geraldine M) woolen wkr h 809 Arch
—Jos A electn r 501 Kohn
—Jos F woolen wkr r 526 Ford (B'port)
—Kath M typ Philadelphia Electric Co r 501 Kohn
—Mary T clk r 501 Kohn
—Michl lab h 2 Fraley B'port
—Philomena winder r 344 E Marshall
—Richd asst mech r 729 Noble
—Rose wid Alphonso h 528 Ford B'port
—Rose wid Pasquale h 344 E Marshall
—Rose T school nurse Bridgeport Public Schools r 526 Ford B'port
—Salvatore (Nancy) member Bridgeport Board of Health h 526 Ford B'port
—Salvatore student r 526 Ford B'port
—Sullivan (Rose) formn James Lees & Sons Co
Cosgrove Kathryn A clk Norristown-Penn Trust Co r 227 E Elm
—Lawrence F shipper r 724 Astor
—Mary J Mrs h 724 Astor
—Rita r 812 Green
—Robt title searcher Montgomery Trust Co r 14 Asbury av Philadelphia
—Wm J (Eliz) sht mtl wkr h 227 E Elm
Costallano Armand (Anna) lab h 304 Grove B'port
—Ernest (Josephine) corder h 316 Grove B'port
Costanza Carmelo (Josephine) lab h 731 High
—Josephine M clk Universal CIT Corp r 731 High
Costanzo Dominick (Rose C) lab h 135 Ann
—Wm C, USA r 135 Ann
Costellano Salvatore (Marie) cook (Edgeville) h 800 Green
Costello Cath wid Martin h 533 George
—Cora fcty wkr h 42 Jacoby
—Cora M Mrs r 1032 Cherry
—Elaine clk Sun Ray Drug Co r 128 W 8th B'port
—Francis J (Eliz A) sta eng h 922 W Lafayette
—Helen spinner Philadelphia Asbestos Co Inc r 537 Astor
—John, USA h 537 Astor
—Margt sten Evans' Conger & Beyer Inc r Gulph
—Margt M wid Jas B h 128 W 8th B'port
—Martin crane opr r 667 Astor
—Martin jr, student r 533 George
—Martin J (Anna R) clk James Lees & Sons Co h 522 Prospect av Bridgeport
—Martin J (Mary H) USA h 728 George
—Mary M clk r 128 W 8th B'port
—Salvatore (Mary) lab h 117 W 5th B'port
—Sue M clk r 128 W 8th B'port
—Thos J (Lillian M) crane opr h 609 W Lafayette
—Wm J rubber wkr r 533 George

DANIEL S. JOHNSON
Realtor—Insurance
SWEDE and PENN STREETS PHONE 0232

Costi Kyriakos (Taula) gro 201 E Penn h do
Cosumano Anthony J baker Pietro T Cosumano r 314 E Airy
—Pietro T (Katie) barber 310 DeKalb h 314 E Airy
—Vincenzo (Cath) barber 1038 W Lafayette h do
Cotania Nancy N mach opr r 434 Moore
Cottage Dance Studio (Jean Harkins) 16 W Airy
Cotte Richd pntr r 1539 Markley
Cotteta Augustus M (Mary) skilled wkr Norristown State Hosp h 361 E Airy
—Elmer J musn r 442 Moore
—Frank lab r 442 Moore
—Jos E (Cath) supvr Stroehmann Bros Co h 1014 Arch
—Lillian M r 618 E Marshall
—Marguerite mach opr r 361 E Airy
—Mary wid Salvatore h 442 Moore
—Michl lab r 442 Moore
—Saml (Anna) trucking 618 E Marshall h do
Cottetta Angeline wid Jerome mender h 352½ E Airy
—Frances M mill wkr r 352½ E Airy
—Jos M tube winder r 352½ E Airy
Cottman Ralph E (Viola V) fndry mn (Oaks) h 117 W Lafayette
Cottonaro Andrew A sudent r 301 Moore
—Anthony J (Frances T) hlpr Chicco Beverage Co r 608 Sandy
—Bessie wid Jos gro 301 Moore r do
—Epifano clk r 301 Moore
Cottone Anthony F (Anna) lab r 633 Moore
—Anthony W tire wkr r 509 Sandy
—Antonio (Lillie) lab h 415 Walnut
—Augustus (Frances E) trucking 509 Sandy h do
—Chas (Julia) truck driver r 415 Walnut
—Gus jr, tire wkr r 509 Sandy
—Jas V (Mary) contr h 633 Moore
Couch Andrew L (Florence) racker Adam Scheidt Brewing Co h 1201 Willow
—Howard atndt Brown & Grave r 809 W Oak
—Richd J (Margt) flagmn h 123 W 2d B'port
Couchara Henry F (Sommie) railroad wkr r 406 E Marshall
—Jos (Anna) tailor Peoples Cleaners & Dyers h 28 E Spruce
—Josephine M Mrs mach opr J H Miller Co r 242 Jacoby
—Leo (Anne) driver Peoples Cleaners & Dyer h 359 E Marshall
—Philip H (Josephine M) slsmn M Kurtz Son h 242 Jacoby
—Saml D (Margt) (Peoples Cleaners & Dyers) h 412 E Marshall
—Vincent (Anna) h 406 E Marshall
—Vincent D slsmn r 412 E Marshall
Coughey Frank (Laura) (Valley Forge Springs) r Valley Forge
—Glenna N nurse Montgomery Hospital r do
—Ray T (Mary L) slsmn Valley Forge Spring Co h 1417 W Main J'ville
—Ruth A ofc sec r 1417 W Main J'ville
Coughlin Jas J jr (Marguerite) personnel trainer r 1305 Markley
Coulesten Carrie r 1651 Markley
Couling Chas A (Sadie) caretaker h 409 Cherry
Coull Alexander R mach opr r 527 Barbadoes
—Anna Mae mill hand r 527 Barbadoes
—Chas W (Rose A) wtchmn h 527 Barbadoes
—Chas W jr (Pearl) bottler Adam Scheidt Brewing Co h 634 Chain
—Curtis E lab r 527 Barbadoes
—Kenneth W (Edith M) lab h 518 Norris
Coulston Catharine A tchr W Norristown Cons Public School r RD 2 Conshohocken
—DeWitt C (Kathryn C) h 716 Haws av
—H Payne (Margt) chem r 41 Fornance
—Jas M auto elec service 941 E Main r 202 Hartranft, E Norristown
—Jean B wid Elmer r 1031 Swede
—Marie C ofc sec Saml D Conver r 1031 Swede
—N Grace domestic r 35 N Wakefield rd J'ville
—Russell W oil burner installer r 1439 Powell
—S Eliz cash Monroe Loan Society of Pa r 1031 Swede
—Saml F h 41 E Fornance
—Wm J slsmn Continental Baking Co r RD 1 Bridgeport

Alan Wood COKE
The Modern Domestic Fuel
High Carbon
Low Ash
More Heat
Less Waste
ALAN WOOD STEEL COMPANY
COKE and CHEMICALS DIVISION
Main Office CONSHOHOCKEN, PA.
Plant SWEDELAND, PA.
PHONE NORRISTOWN 4800
REPRESENTATIVE DEALERS LOCATED EVERYWHERE IN EASTERN PENNA. SOUTHERN N. J. DELAWARE and MARYLAND
Alan Wood COKE

L. EARL FREDERICK
Iron Fireman Products
Warm Air Heating
Roofing and Sheet Metal Work
1447 W. MAIN
Tel. Norristown 1446

JOHN J. CORSON
Real Estate Properties Financed Mortgages Bought and Sold
All Kinds of Insurance Building and Loan Associations
Corner MAIN and CHERRY STREETS TELEPHONES 8585—8586

Councilmen (See Norristown—Boro of)
COUNTY COMMISSIONERS OF MONTGOMERY COUNTY, Frederick C Peters pres Foster Hillegass, Raymond K Mensch, William T Muldrew chief clk 205-206 Court House 400 Swede cor E Airy tel 5000
—Controller (see Montgomery County of)
—Detective (see Montgomery County of)
—Election Board (see Montgomery County of)
—Home, Fred Fluck supt RD 1 Royersford
—Law Library (see Montgomery County of)
—Solicitor (see Montgomery County of)
—Supt of Schools (see Montgomery County of)
—Treasurer's Office (see Montgomery County of)
Courall Wm B (Florence) driver Norris Laundry Co
Court House 400 Swede cor E Airy
—House Annex 410 Swede cor E Airy
—House Barber Shop (Harry H Down) 6 W Penn
—House Garage (Melvyn F James) 5 W Penn
—Plaza Restaurant (Francis J Shields) 401 Swede
Courtney Bernard L lab r 318 Prospect av
—Francis J (Sophie S) gro 35 E Rambo (B'port) h 118 W 2d do
—Michl J (Marie J) student r 56 E Brown
—Michl J jr, threader Reading Screw Co h 318 Prospect B'port
—S Eliz sten r 1031 Swede
Cover Jessie M wid Geo r 1423 Arch
Covington Roosevelt R atndt Norristown State Hosp r do
Cowden C Harry mech r 20 E Spruce
—Charlotte A sten (Philadelphia) r 20 E Spruce
—Lillie H wid C Harry h 20 E Spruce
Cowell Jesse B (C Beatrice) lab h 744 Kohn
—Ralph J student r 744 Kohn
Cox Albert r 417 Warren
—Albert T (Jeanette) formn Philadelphia Electric Co h 417 Warren
—Edw G (Sarah) tchr David Rittenhouse Jr Highsch h 22 Oak
COX EUGENE A (Mary K) commercial artist and advertising agency rm 43 Montgomery Trust Arcade 29 E Main tel 3370 h 208 E Freedley tel 4628
—Gerald J (Marjorie) msngr Norristown-Penn Trust Co h 511 Haws al
—Helen J librarian Bridgeport jr-sr High sch r 232 Jacoby
—Mary r 417 Warren
—Mary K Mrs sten High, Swartz, Flynn and Roberts r 208 E Freedley
—Milderd E supvr Norristown Sch Dist r 416 W Main
—Milford S (Vivian I) milkmn h 121 Montgomery av Coleston
—Nena clk Norris Laundry Co r 1642 Locust
—Sarah Mrs (Randolph Beauty Salon) r 22 W Oak
COX STELLA T secretary Norristown Herald Inc 748 Stanbridge
—Stella V Mrs lndrs State Hosp h 748 Stanbridge
—Wm plmbr McAllister & Norris
Coy Gordon L (Myrtle V) formn h 1442 Markley
—Robt Mox lab Pa Dept of Highways r 1442 Markley
Coyle Agnes M ofc sec State Chest Clinic r 439 Depot B'port
—Cath M nurse r 439 Depot B'port
—Conrad J (Mary D) h 439 Depot B'port
—Edw J (Florence B) lab h 535 Chain
—Jos C asst eng r 439 Depot B'port
—Kathryn nurse Montgomery Hospital r do
Coyne Cath A mgr (Pottstown) r 1206 W Lafayette
—Jas H laby wkr h 925 Jackson
—Margt M r 207½ W Brown
—Thos mech Sacred Heart Hospital
Craft Claude B (Anna) lab h 116 W Marshall
—Eileen r 131 W Elm
—Elsie B Mrs practical nurse 26 W Main apt 10 r do
—Fredrick E (Hannah H) h 1621 Sheridan la J'ville
—Josephine M wid Frank R r ws Markley 2 n Norris City av Coleston
—Leo B ship clk h 131 W Elm
—Merrill L bkpr r 26 W Main apt 10
—Patk sec United Steel Workers of America r 116 W Marshall

ALICE ENGLISH FLORIST
Bridgeport Penna.
Phones
4033-W Day
4033-R Nite

Established 1886 I. F. MARCH'S SONS Phone 0425
LUMBER BUILDING MATERIALS COAL
BOXES AND CRATES NAILED OR IN THE SHOOK
FOURTH AND MILL STREETS BRIDGEPORT, PA.

Craig Edw W jr (Elnora) appr funeral dir h 15 N Highland av J'ville
—Olivia M Mrs domestic h 1207 Arch
—W Edw jr (Elnora) asst D Rae Boyd r 15 N Highland
—Wm asst paymaster County Treasurer's Ofc r 322 E 11th av Conshohocken
Cramer J M Mrs h 909 DeKalb
Craner A Paul (Paula S) city supvr h 1906 Coles blvd Coleston
—Hannah A wid Frank C h 634 W Lafayette
—Mary G bkpr r 634 W Lafayette
Cranes Clothes, Morris B Jaffe mgr 87 E Main
Crankshaw Mary r 1333 Locust
Craven Cherry Y ofc mgr Continental Diamond Fibre Co h 41 Orchard lane J'ville
Crawford Albert N (Carrie C) sls mgr h 1660 Williams way J'ville
—Alf h 2000 DeKalb Grandview Hts
—Alf (Inez) h 17 E Elm
—Bertha A Mrs wid Alf r 2000 DeKalb Grandview Hts
—E Lane (Emily L) archt 315 Swede rm 314 h 1415 Markley
—Edw L jr, archt E Lane Crawford r 1415 Markley
—Eliz bkpr Chicco Beverage Co r 224 Ridge Harmonville
—Eloise T clk Norris Laundry Co r RD 1, B'port
—Estelle H wid J Craig h 1421 Powell
—Inez I atndt Norristown State Hosp r 17 E Elm
—Jas C (Kathryn E) hauling 1330 Arch h do
—Mary H wid Archie D h 904 Swede
—Russell E (Thelma T) treas W Norriton Twp Board of Commissioners h 1630 Sheridan la J'ville
—Wm H (Alice E) reprmn h 1217 Markley
—Wm H jr (Jean) safety eng r 1217 Markley
Crawley Geo A (Ida L) wtchmn h 664 Corson
—Theo porter Stroehmann Bros Co r 664 Corson
Creager Leidy C r 1600 Markley
Creasy Ethel h 602 Walnut
—Sadie r 602 Walnut
Crecraft Richd G slsmn Harry Butera Inc r Ardmore
Crecum Peter (Margt) h 744 Chain
Credit Bureau of Montgomery County (Wilmer W Miller) collections 51 E Main rm 33
Creevey Raymond J r 231 W Main
Creighton John E lab r 1511 Powell
Crescente Eug (Della) lab h 775 Kohn
Crescenzi Gino (Anna) lab Norristown Magnesia & Asbestos Co h 706 Sandy
—Gino (Rose) lab h 706 Sandy
Cresmer Joan M Mrs bkpr Montgomery Trust Co r 20 S Wakefield rd J'ville
—Wm A (Anna R) slsmn h 1842 W Main J'ville
Cressman A Ruth bkpr Harry W Carson r 1005 Forest Conshohocken
—Annie K wid Warren F h 1316 Powell
—Clark radio reprmn Harry W Carson r RD 1, Phoenixville
—David mech Montgomery Bros Auto Radiator Co r 931 Green
—Edw W lab h 763 E Main
—Frank C sls mgr Burdett Ogygen Co r 218 Summit av Conshohocken
—H Richd lab r 213 W Brown
—Harold A (Julia E) ins agt h 1411 Markley
—Helen K ofc clk r 1316 Powell
—Henry K (Dorothy B) bkpr Six O'Clock Foods Inc r 1316 Powell
—Herbert asst cemetery supvr Dept of Veterans Affairs Montgomery County r Lansdale
—Howard C (Mabel E) brklyr h 213 W Brown
—Lawrence H skilled wkr Norristown State Hosp r 624 W Main
—Norman K (Edna) asst supt Penna State Highway Dept r Salfordville
—Pauline B piano tchr h 562 Hamilton
CRESSMAN ROY H (Mary A) television and radio sales and service, electrical appliances, auto radios sales and service 334 W Marshall tel 3450 h 336 W Marshall tel 3450—For further information see page 58 Buyers' Guide
—Roy H jr, truck driver Roy H Cressman r 336 W Marshall
—Saml K (Ida W) h 813 W Elm
—Sarah A r 1407 DeKalb

OURS IS A ROUND - the - CLOCK SERVICE
Use Your Gas and Electric Appliances Wisely
Philadelphia Electric Company
212 DeKALB STREET

MORE GOODS —ARE— BOUGHT —AND— SOLD THROUGH THE Classified Business Directory THAN BY Any Other Medium on Earth

118 E. MAIN ST.
GOLDENBURGS
Complete Line of
HOME FURNISHINGS
TEL. 7973

FREE HOME DELIVERIES
CHICCO Beverage Company
TELEPHONES 0538 — 0539 — 0233

Cressman
—Septimus W lab Penna Dept of Highways r RD 1, Pennsburg
—Wm (Ida) lab r 763 E Main
—Wm H (Alice H) lab h 511 W Marshall
—Wilmer D (Eva M) jan h 660 Kohn
Cresson Caroline C graduate nurse 721 Sandy r do
—Margt L ofc asst Jos E Beideman r 523 Stanbridge
—Marie R practical nurse 523 Stanbridge r do
—Mary L r 721 Sandy
—Mary R wid Jas h 523 Stanbridge
—Nancy C h 721 Sandy
—Nancy E typ Pa State Employment Service r 523 Stanbridge
Cresswell Earl (Florence) auto mech r ns Charles 1 e David rd King Manor
Creswell John P (Eleanor V) mach r 63 Egypt rd J'ville
Cribbs Ralph C (Gwendolyn) mech 1st class Norristown Magnesia & Asbestos Co r 35 Jacoby
Crigamire Benj L mach Reading Screw Co r 104 W 1st av Conshohocken
Crimmins Jos M (Marie M) ins broker h 226 Jacoby
—Leo J slsmn Lloyd H Daub Inc r Rosemont
Cripe David B (Mabel H) electn h 1944 Juniata rd J'ville
—Ruth I smstrs r 1944 Juniata rd J'ville
Criscuolo Henry expediter Welding Engineers Inc r Philadelphia
Crisman Anna G h 535 Stanbridge
Crist Claude G (Emily) h 44 N Schuylkill av J'ville
—Edw bottle filler Nelson Dairies Inc r Philadelphia
—Jas E inspr r 28 Lincoln av
—Mary K wid Ambrose A h 28 Lincoln av
Crits Harry J phys r 1507 Markley
—Jas J r 1507 Markley
—John (Olga) (Norristown Lunch) and furnished rooms 154 W Main h 1507 Markley
—Leo J student r 1507 Markley
—Olga Mrs waitress Norristown Lunch r 1507 Markley
Crocker Mary student nurse r 1301 Powell
Crockett Chas B (Martha C) huckster 99 S Montgomery av J'ville h do
Crognale Camile (Kate) lab h 239 E Airy
Croll Harry L carp Frank R Heavner r Eagleville
—Harry L (Alice M) inspr h 117 Wayne
—Jean A clk Adam Scheidt Brewing Co r 117 Wayne av
—John W student r 1051 Cherry
—Jos T carp Frank R Heavner r 664 Chain
—Lewis N (Margt D) carp r es Potts av 2 n W Main J'ville
—Wm A (Marie A) chemist Alan Wood h 1051 Cherry
—Wm J (Florence) h 224 W Spruce
Cromley David J adv solr Norristown Times Herald r Springfield
Cronen Jos lab r 205 W Main
Cronin Anna nurse Montgomery Hosp r do
—Edw J (Anna S) crane opr h 1348 Powell
—Edw J, jr eng Philadelphia Elec Co r 1348 Powell
—John F (Emma E) clk Phila Elec Co h 1436 Powell
—John K r 1348 Powell
Crooks Alice E h 213 E 4th B'port
—Benj E (Sadie E) pntr h 418 DeKalb B'port
—Chas R (Eliz) tool mkr Norristown Magnesia & Asbestos Co h 223 E Elm
—Geo W (Cath) mach opr h 668 Astor
—Robt E (Naomi E) sec Bridgeport Fire Co No 1 r 318 E 4th B'port
Crosley Thos J (Grace) brklyr h 933 W Wash
—Wm W (Nancy L) electn r 109 Stanbridge
Croson Mary E h 528 Bush B'port
Cross A Archer lawyer 62 E Penn h Abington
—John L (Eliz A) hauling 264 Minor r do
Crosson Jas jr, formn r 46 W Rambo B'port
—Jas L (Jane) boiler mkr h 8 W 4th apt 4 B'port
—Jane E lathe opr r 8 W 4th apt 4 B'port
—Julia E wid Dennis r 621 Green B'port
Crothers Besse r 627 Swede
Crotty John r 231 W Main

W. H. KNEAS LUMBER CO., INC.
LUMBER — MILLWORK
COAL — FUEL OIL
PHONE 2975 800 E. MAIN ST. NORRISTOWN, PA.

TONY BISCOTTE
Complete Automotive Service
Official Inspection Station
619 GREEN
TEL. 6194

KOHL & BARRETT
Realtors
Insurance
"Appraising of Montgomery County Real Estate A Specialty"
PHONE 1165
44 E. AIRY ST.
(Opp. City Hall)

Crouthamel Keith slsmn Hanover Shoes r 1842 W Main J'ville
—Linford M (Sara G) purch agt h 616 W Main
—Motor Freight (Rubin J Crouthamel) 855 Cherry
—Pierson R r 50 E Penn
—Robt (Margt) h 2011 W Main apt 2 J'ville
—Rubin J (R J Crouthamel Motor Freight) h 50 E Penn
Crowe Margt M emp Norristown Box Co h 914 Swede
Crown John H ordermn Phila Elec Co r RD 4, Pottstown
—Tailors (John Washington) 306 E Main
Crownover Andrew expediter Welding Engineers Inc r Philadelphia
Crowther Chas clk r 400 W Airy
Cruthanel Pierce J (Mary R) genl mgr Crouthamel Motor Freight r Church rd Eagleville
Cryptic Council No 51 R & S M, Leon K Bell sec meets 1st Friday 108 W Main
Cubbage M Elinda Mrs domestic r 1207 Arch
Cubberley Leon auto mech Chas W Mann Motor Co r 938 E Hector Conshohocken
Cucchiara Anthony (Vincenza) mach opr h 516 High
—Frank (Mary) shoe reprs 801 W Oak and gro 701 Haws av h 703 do
—Frank jr, slsmn Stroehmann Bros Co r 701 Haws av
—Leonard slsmn Sears Roebuck & Co r 703 Haws av
Cucelli Felix rr wkr r 510 Aster
Cuddy Annie wid Michl J h 127 Rosemont av
—Cathrine T sten (Phila) r 127 Rosemont av
—John T weaver r 127 Rosemont av
—Jos F lab r 127 Rosemont av
Culbreath Chas student r ns e Johnson hwy 3 e DeKalb
—Etoy D factory wkr h 408 Arch
—Fellie (Daisy) steel wkr r 1522 Ridge rd Blk Horse
—Harry, USN r ns e Johnson hwy 3 e DeKalb
—Ira (Willie L) steel wkr h ns e Johnson hwy 3 e DeKalb
—Jesse (Annabel) lab h 822 Smith
—John H (Carrie) steel wkr h 1522 Ridge rd Blk Horse
—Matthew (Melba) driver h 1518 Ridge rd Blk Horse
Culbreatha Joshua (Margt) elec shearer r 1111 Green
Culeo Jos W r 198 W Johnson Highway Colestone
Culkowski Vincent r 522 Church
Cull John E paperhngr 27 E Rambo, B'port h do
Cullen David (Naomi) supt The Hilyard Co h 29 N Highland av J'ville
—Robt E (Carolyn) mech h 25 E Elm
Culligan Jas P (Regina C) clk h 403 W Marshall
CULLIGAN SOFT WATER SERVICE (G Keith Funk and Ben B Melcher) domestic, commercial and industrial water softening service; no investment to make; no equipment to care for; call us 215 Pearl tel 6120
Culo Warren C weigher Norris Laundry Co r 110 Chain
Culp Chas (Sylvania Cafe) r RD 4
—Charlotte W Mrs tracer Bell Tel Co r RD 4
—Dorothy laby asst Dill Co Inc r 703 Astor
—Edw bartndr Lincoln Hotel r Harmonville
—Edwin L (Amelia) plstr h 312 School la Blk Horse
—Geo W (Martha M) lab h 802 W Elm
—Geo W (Ruth) lab Penna Dept of Highways r 110 Chain
—Howard J (Bertha) lab h 1525 Ridge rd Blk Horse
—Joel drftsmn Welding Engineers Inc r RD 4
—Norwood (Charlotte R) h es Egypt rd 2d Port Indian J'ville
—Otto C (Edna M) lab h 158 W Airy
—Warren (Dorothy) lab r 703 Astor
—Wm r es S Penna av 6 s Jackson J'ville
Culver Mary Phillips slswn Robt J Snyder r 208 Chain
Cummings Jean clk (Phila) r ss Charles 5 e David rd King Manor
—Leo weaver r ns Crooked la 3 E Barnes King Manor
—Mary L graduate nurse Norristown State Hosp r do
—Ralph J slsmn r ss Charles 5 e David rd King Manor
—Raymond wldr h ss Charles 5 e David King Manor
—Wm L (Mabel) carrier B'port PO h Crooked la King Manor RD 1 B'port
Cummins Chas (Mary Jane) fibre wkr r 622 DeKalb B'port
—Jas W (Marguerite E) steel wkr r 1020 W Airy

PARSLY BROS. & CO.
INCORPORATED
INVESTMENT SECURITIES
BUSINESS ESTABLISHED 1919
NORRISTOWN-PENN TRUST BUILDING TEL. 3236

YOUR CITY DIRECTORY MIRRORS the Industrial LIFE Of Your CITY

GILBERT J. FARRINGTON, JR.
Real Estate - Bonds - Insurance
PHONE 4096 | 46 E. AIRY STREET

Cummins
—Leona L ofc sec Norristown-Penn Trust Co h King of Prussia
Cunis Wm H (Kathrine B) lab h 1203 Willow
—Wm J porter Walter D Wood Inc r 1203 Willow
Cunius Nicholas traveling slsmn (Chicago, Ill) r YMCA
Cunnane Jos F (Annie H) wldr r 25 W Chestnut
—Wm J slsmn r 25 W Chestnut
Cunningham Cath T h 110 W 3d B'port
—Danl card opr Phila Asbestos Co Inc r 527 Swede
—Edw F (Mary M) crane opr McCarter Iron Works Inc h 404 DeKalb apt 9
—Elva M wid John H r 1437 Markley
—Geo h 201 Water
—H Mary sten Montgomery Reporting Bureau
—Helen wrapper Norris Laundry Co r 404 DeKalb apt 9
—Howard agt Industrial Life Ins Co r 901 Edgehill rd Ardsley
—Hugh B (Beatrice M) yardmaster h 312 Wood
—Jas J (Thelma I) USN r 651 Corson
—Joan M student r 1437 Markley
—John r 221 DeKalb
—John lab Penna Dept of Highways r 215 Penn
—John R (Charlotte) purch agt Wildman Mfg Co h 1437 Markley
—John R truck driver Lenhart Press r Grange av Eagleville
—Lillian tchr r 513 Hamilton
—Lyle (Dorothy M) slsmn Stroehmann Bros Co r Kulpsville
—Margt r 1000 Swede
—Thos jan Court House r Main st and Haws av
—Wm P h 513 Hamilton
Cuno Louis (Lena) driver M Tose & Sons, B'port h 620 Ford do
Cuono Dominick lab r 628 Moore
—Jas L (Margt M) oiler r 402 Holstein
—Jennie h 628 Moore
—Jos driver M Tose & Sons r 628 Moore
—Louis lab Norristown Magnesia & Asbestos Co r 628 Moore
—Mary r 628 Moore
Cuppy Marion T (E Mildred) tchr r 539 Stanbridge
Curdy Jennie S wid Herbert S r 330 W 4th B'port
Curley Wm F truck repr M Tose & Sons r YMCA
Curll Harold E (Charlotte S) eng h 1335 Locust
—Harry A (Mary M) carp h 924 Green
—Kenneth L (Eleanor H) tire bldr h 836 Haws av
—W Benj electrician hlpr Buler V Highley r 1212 Pine
—Walter W (Elnora C) sta reprmn Bell Tel Co h 1212 Pine
Curly's Shoe Shining Parlor (James Genuardi) 217 DeKalb
Curran Bernard atndt State Hosp 1201 Stanbridge r do
—Lawrence J (Florence B) switchmn h 20 Hartranft av
—R J co reprmn Bell Tel Co r 20 Hartranft av
—Wm asst mgr Singer Sewing Mach Co r 333 Maple av North Hills
Curren Arcade Annex 50-52 E Penn
—Arcade Building 51 E Main
—Eleanor H Mrs h 30 E Freedley
—J Frank agt Penna Life, Health & Accident Ins Co r 1526 Powell
—Margt G wid Jos A h 1526 Powell
Currens Jas index clk County Recorder of Deeds Office r Elkins Park
Currera Agustus C threader Reading Screw Co r 400 E Marshall
—Anthony (Lillian P) millwright hlpr r 400 E Marshall
—Bartholomew W gear dept r 400 E Marshall B'port
—Eva looper r 400 E Marshall
—Jos (Mary) lab h 400 E Marshall
—Rosalie T r 400 E Marshall
—Rose doffer r 400 E Marshall
Currey Harvey J (Mary C) plmbr h 544 Noble
Curry Delores V slswn Miller's Ice Cream Store r Plymouth Meeting
—Elwood R (Elaine) garagemn Norristown Ford Co h 1081 Powell
Curtis Christine sls clk S S Kresge Co r Audubon
—Jessie W visitor Children's Aid Society of Montgomery Co r 18 W Riddley av Redley Park
Cusamano Anthony J (Sara A) hauling h 1518 Juniper
—Lillian N looper r 1420 Locust
—Sebastian (Susan) lab h 1420 Locust

YOU SAVE 15% OF YOUR INSURANCE PREMIUMS WITH THE
• UNION MUTUAL INSURANCE CO. •
509 Swede St. Tels. 2753 - 8475 Norristown, Pa.

Cushman Stanley (Theresa) r 146 Coates B'port
Cusmuano Alf (Lillian) projectionist Grand Theatre
Custer Abram checker Norristown News Agency Inc r YMCA
—Alice B sten The Dill Co h 202 Jacoby
—Annie C h 511 Astor
—Clarence C (Etta M) plmbr 2018 W Main, J'ville h do
—Edith B Mrs clk Marriage License Bur & 2d asst clk Orphans ct r Oaks
—Edith M Mrs cafeteria wkr Thos J Stewart Jr High sch r Trooper
—Eliz M r 657 Astor
—Elsie R wid Harvey A r 209 Stanbridge
—Ephraim (Mabel) bottler Adam Scheidt Brewing Co h 659 Kohn
—Francis X (Emily M) wldr r 117 W 4th B'port
—Freda mach opr Tyson Shirt Co r 1421 Astor
—Geo C (Ruth A) bldg contr 1830 W Main J'ville h do
—Grace H teller West End Branch Norristown-Penn Trust Co h 553 Haws av
—H A r 252 W Main
—H Frank (Reba W) PBX reprmn Bell Tel Co h 1631 Willow
—Harry slsmn r 26 E Brown
—Harry C (Emma G) home service supvr Phila Elec Co r Evansburg
—Howard R (Alice B M) credit mgr B E Block & Bros Inc h 14 Hartranft av
—J Ralph (Sadie) confr 606-608 W Marshall h Halford Tract J'ville
—Jas M (Helen J) millwright h 618 Haws av
—Jessie hsekpr r 602 Noble
—John B (Frances) wldr h 745 Noble
—Kath r 1651 Markley
—Kimmel E (Bernice S) h 901 W Marshall
—Lawrence E (Selma H) mtcemn Adam Scheidt Brewing Co h 842 Stanbridge
—Lewis (Nellie F) mach h ws Rose av 1 s W Main J'ville
—Lillie r 412 W Marshall
—Lillie M h 612 Haws av
—Margt P wid Benj F r 746 Stanbridge
—Ruth A Mrs pres Women's Club of Jeffersonville r 1830 W Main J'ville
—Susan K r 602 Noble
—Virginia E drftswn r ws Rose av 1 s W Main J'ville
Cusumano Alfonso F (Phyllis A) r 837 Tremont av
—Anthony (Cath) fibre wkr h 800 Arch
—Cath Mrs gro 800 Arch r do
—Chas P (Josephine) contr h 655 E Marshall
—Chas P jr, USAAF r 655 E Marshall
—Frances r 800 Arch
—Francis B (Mary B) mgr h 742 Noble
—Jos r 311 Jefferson Blk Horse
—Jos E (Mildred L) contr brklyr h 130 W Elm
—Josephine M sten r 800 Arch
—Maria wid Jos h 311 Jefferson Blk Horse
Cuthbert Lewis T (Arline B) traffic mgr (Lansdale) h 900 DeKalb apt 4
Cutler Nathan (Eva) (Cutler's Mill Store) h Philadelphia
Cutler's Mill Store (Nathan Cutler) dry gds 120 E Main
Cutt Steven (Mildred) clk r 21 W Airy
Cwienk Dorothy A clk Shannon Coal Co r 41 W 4th B'port
—Frank (Mary A) hostler h 41 W 4th B'port
—Frank jr, slsmn Levengood Dairy Farms r 41 W 4th B'port
—Helen tel opr r 41 W 4th B'port
—Mary clk r 41 W 4th B'port
—Otto paper mkr r 41 W 4th B'port
—Theo Geo mine wkr r 41 W 4th B'port
Cygal Andrew E (Eliz N) heater hlpr h 102 W 2d B'port
Czaczka Anna H wid Leon J h 329 W 5th B'port
Czapla Thelma K Mrs clk Adam Scheidt Brewing Co r Swedeland
Czarnecki Madeline wid Michl r 433 Prospect av B'port
Czernski Stanley (Frances) lab h 207 E Marshall

D'Abbene Alfonso splicer (Oaks) r 1343 Sandy
—Anthony M mach tndr Reading Screw Co r 1343 Sandy
—Ignazio (Cath) mixer h 1343 Sandy

JAMES A. STIMMLER
OILOMATIC
Complete Heating Service
GERMANTOWN PIKE and TROOPER RD. Tel. 7856

ROBERT J. SNYDER
Norristown's Fine Jeweler
TEL. 2961
12 E. MAIN STREET

Consult the Classified Index for Anything You Wish to Buy

The Most Complete Classified Lists in the City Are Those in This Directory

Use the DIRECTORY to DIRECT

MONTGOMERY ELECTRICAL SUPPLY CO.
WHOLESALE JOBBERS & DISTRIBUTORS
Lighting Fixtures and Supplies
207 E. MAIN STREET PHONE 0772

D'Abbene
—Salvatore F student r 1343 Sandy
Dabbeni Guilamo mldr h 351 E Airy
DaBeni Leonard L (Minnie J) truck driver h 656 Moore
Dabenie Josephine wid Anthony rail str h 653 Moore
—Josephine M r 653 Moore
Dabrowski Simon lab r 318 School la Blk Horse
Dachille Carl (Rachel) shovel opr h 348 Prospect av B'port
—Carl jr, driver Bearoff Bros r 348 Prospect av B'port
D'Achille Carlo (Marie) lab h 315 Holstein B'port
—Nuncio lab r 315 Holstein B'port
—Saml (Cath) trucking (B'port) r 764 Sandy
Daddario Anthony lab r 43 W Front B'port
—Dominick (Nicaline) mech h 43 W Front B'port
—Frank r 43 Front B'port
—Ralph truck driver r 43 Front B'port
—Ralph H (Rita) lab r 48 W Front B'port
Daddona Carmen (Mary T) barber r 420 E Main
—John C (Anna P) slsmn r 203 E Freedley
—Nicholas (Eliz) barber 420 E Main h do
—Richd A (Elvira E) sls mgr r 515 Haws av
Daddone Michl (Josephine) lab h 612 Swede
DAGER HOWARD J pres Union Mutual Insurance Co r at Jenkintown, Pa
—Jennie T wid Harry R h 504 Swede
—Louise Mrs sten h 505 Buttonwood
Dahlquist Alf (Hulda) h 1023 DeKalb
—Edla M prin Chain Hartranft Sch r 1023 DeKalb
Dahms Albert E (Florence K) plmbr r 1224 Astor
—Chas I drftsmn h 1224 Astor
—Gustave mtce mn Continental Baking Co r Trooper
—Richd (Anna) bartndr h 101 W 2d B'port
—Richd mach Luster Jordan Mfg Co r RD 2 Trooper
Dailey Harry E (Norristown Damp Wash Laundry Co) r 443 Forest av J'ville
—John h 443 Forest av J'ville
—Thos lab Penna Dept of Highways h Springhouse
Daily Wear Shop, Mrs Ruth I Anders mgr women's wear 57 E Main
Dale Anne M clk Werkiser Ice Co r 1434 Pine
—Geo N mach h 702 Stanbridge
—Geo N jr (Margt K) tax lien clk County Treasurer's Ofc h 722 Swede
—Geo N III (Dorothy S) slsmn Stroehmann Bros Co h 809 Buttonwood
—Gilbert K (Ruth R) clk h 309 Francis av Coleston
—John G (Josephine B) mach r 102 W Wood
—M Gilmour (Anna M) genl agt h 1434 Pine
—Marjorie F supvr r 722 Swede
—Victor (Bertha) weaver r 910 W Lafayette
DALE'S JEWELERS INC, "Your Friendly Jeweler" convenient credit at no extra cost 75 E Main tel 3619—For further information see page 42 Buyers' Guide
Dalesandro Palmer A (Rose B) mach shop formn (Phila) h 505 E Marshall
Dalesio Bernard lab r 349 Hurst B'port
—Ursulam r 349 Hurst B'port
—Vincent J lab h 349 Hurst B'port
D'Alessandri Grace N Mrs r 1 Fraley B'port
D'Alessandro Adolph shipper r 7½ Chestnut Mogeetown
—Georgiana r 5 Chestnut Mogeetown
—Mary L Mrs drsmkr Novell's Inc h 418 Ford B'port
—Virginia sls clk S S Kresge Co r Conshohocken
Daley Elethia A Mrs tavern 1040 Willow h do
—Felix (Wanda) slsmn h 518 Swede
—John L asst prod mgr Edwin & Louis Bry Inc r Collegeville
—John T (Lydia) h 920 Sterigere
—Lester N (Benna Mae) radio repr (Ardmore) h 1022 Willow
—Raymond J (Betty L) slsmn h 309 W Brown
—Robt A jr (Cora M) bartndr Elethia A Daley r 1040 Willow
—Rosalie wid Victor R h 1043 Green
—Theo S (Narice M) bartndr Elethia A Daley r 1040 Willow

TRU-HEET OIL BURNER
Equipped with Patented Shell Combustion Head
Sales and Service
Domestic and Commercial
BURNER BOILER UNITS
Hot Air - Steam Hot Water
MICHAEL S. PANCZAK
TEL. 7311
44 E. ELM ST.
Norristown, Pa.

D. M. YOST CO.
Family Department Store Since 1862
MAIN and DeKALB STREETS PHONE 3800

Dallas John F truck driver r 402 E Basin
—Theo (Roma Cafe) r Pottstown
Dalle Jos H r 203 Jacoby
—Jos H jr (Palma) chem (Oaks) h 203 Jacoby
Daller Claire S wid Morton h 1718 Williams way J'ville
Daloia Basty (Cath) corder h 542 Grove B'port
—John (Grace) lab h 31 Ross Mogeetown
—Valentine hlpr r 542 Grove B'port
—Victor (Mary) service mn (Phila) h 908 DeKalb
Daloisio Emma F clk M Tose & Sons r 414 Eastburne rd B'port
—Eug A lab M Tose & Sons (B'port) r 414 East Burn Hill
D'Aloisio Wm driver M Tose & Son (B'port) r Upper Merion
Daloisio Wm A driver M Tose & Son r Belmont Terrace B'port
Dalosia Angelo (Theodora) lab h 413 Eastburn rd B'port
—Eug driver r 413 Eastburn rd B'port
—Patsy, USN r 413 Eastburn rd B'port
—Ralph truck driver r 413 Eastburn rd B'port
Dalosio Alf (Julia) shoe repr r 524 Arch
—Michl (Angeline) h 524 Arch
—Wm student r 524 Arch
Dalton Irene r 1634 Pine
—Wm C (Aldowa B) driver h 807 Green
—Wm C jr, driver r 807 Green
Daly Jas C (Susannah M) mach h 631 Chain
Damato Anna slswn Rudolph's r 81 Summit Swedeland
—Gloria slswn Friedman's New York Store Inc r Swedeland
—Wm lab Penna Dept of Highways r 1439 Willow
Dambly Herman H (Cath) comp Norristown Times-Herald h 705 George
—John A h 541 George
D'Ambrosia Julie D twister r 414 Coates B'port
—Matthew (Irene E) shovel opr h 500 Coates
—Rose wid Jas h 414 Coates
—Theresa D hosiery wkr (B'port) r 414 Coates do
Dambrosio Pasqual (Frances L) section boss h 1411 Astor
Damiani Antonio (Ascunda) lab h 382 Union av B'port
—Frank (Zena) lab h 1326 Arch
—Jos lab r 382 Union av B'port
—Mary Ann sten r 1326 Arch
—Mary S Mrs clk Nicholas Schettone r 300 E Main
—Thos A driver Colonial Auto Supply Co r 382 Union av B'port
Damico Albert S mill wkr r 557 E Lafayette
—Celestino (Mary) jan r 246 E Penn
—Elmer (Carmella) mach opr h 557 E Lafayette
D'Amico Jas E (Madalina) sec L A M Club h 29 E Freeley
—John M slsmn **B E Block & Bros Inc r 755 Sandy**
Damico Jos lab r 557 E Lafayette
D'Amico Michl D (Julia) woolen wkr h 755 Sandy
D'Amore Andrew (Mary) lab (Lansdale) h 347 E Airy
—Angelo h 564 E Main
—Angelo lab r 564 E Main
—Virgilio (Roma) lab Norristown Magnesia & Asbestos Co r 564 E Main
Dancy Chas C (Frieda K) dentist 315 Swede rm 402 h 2109 Coles blvd Coleston
Dando Lucy A Mrs kitchen wkr Montg Hosp r 901 Swede
D'Andrade Jos h 216 E Fornance
—Kendall (Letha) lawyer r 216 E Fornance
Danehower Harvey B (Correinne S) tchr h 1032 W Marshall
—Laura N wid C Henry h 713 W Marshall
—Mary J mach opr Tyson Shirt Co r Plymouth Meeting
—Walter C clk (Phila) h 1103 W Airy
Danella Carmen (Mary) service sta 700 E Main h 714 W Lafayette
—Danl (Frances) lab h 100 Conshohocken rd Blk Horse
—Felix D (Seda) lab (Chester) h 339 E Main
—Nicholas sta atndt Carmen Danella r RD 4
Danforth Wm (Eliz) lab h 358 E Airy
D'Angeli Esther F slswn F W Woolworth Co r RD 1 Wayne
—Theresa M slswn F W Woolworth Co r RD 1 Wayne
Danick Thos A garagemn Norristown Ford Co r 21 W 6th J'ville
Daniel Edw J (Cath) lead mixer h 1541 Willow
—Sellie domestic r 324 E Oak

LYLBURN H. STEELE
Realtor
Insurance
414 DeKALB ST.
TELS. 7022 7023
SEE PAGE 56 BUYERS' GUIDE

TAXI
CHECKER CAB
TEL. 1802
HERTZ
DRIV-UR-SELF SYSTEM
TEL. 8450
TAXI

GIRVAN LINOLEUM SHOP
COVERINGS FOR
FLOORS — WALLS — COUNTERTOPS
PHONE 6673 14 W. MARSHALL STREET

Daniels Anna M wid Frank G h 839 Swede
—Margt D Mrs factory wkr h 902 Swede
—Marshall S (Margt) pntr h 1100 Astor
—Saml F (Josephine E) lab h 105 Buttonwood
Danitz Wm P whsemn B E Block & Bros Inc r Conshohocken
Danks J Russell (Florence L) h 632 Stanbridge
Dann David atndt Norristown State Hosp r do
—Ella L wid Jas P h 3 E Rambo B'port
Dannaker Danl A (Ethel N) mech r 716 Swede
—Donald A drftsmn (Phila) r 1050 Powell
—Donald V (Jessie E) winder h 1050 Powell
—Ethel emp Norristown Box Co r 716 Swede
—Geo B (Julia M) h 716 Swede
—Kenneth G r 1050 Powell
DANNEHOWER WILLIAM F JR HON (LeEdda D) judge Court of Common Pleas Montgomery County h 1549 DeKalb
—Wm F 3d, student r 1549 DeKalb
Danny's Restaurant (Daniel H DeOrzio) 1 DeKalb B'port
Darangelo Jos bldr h 917 W Wash
Darby Bessie Mrs slswn Wm J Casey r Conshohocken
—Jos asst eng County Eng's Ofc r Coshohocken
Darden Casey (Georgia) blr wkr h 133 W Lafayette
—Chas (Novella) press opr h 1032 Green
—Chas jr, lab r 1032 Green
—David r 135 W Lafayette
—Oliver (Henrietta) steel wkr h 2 Schuylkill al
—Randolf (Maria) h 135 W Lafayette
—Robt Lee lab r 4 Schuylkill al
—Robt W (Lillie) lab h 4 Schuylkill al
Darin Emiley r 556 E Wash
Daring Eliz r 535 George
—Elwood D (Kath E) mailer (Phila) h 1230 Markley
—Paper Mfrs Inc, Louis J Meunier pres Louis J Meunier jr, v-pres Michl A Hesser sec and treas 2d st and Merion st B'port
Darmstadter Louis W carp h 918 Stanbridge
Darsaw Edwin lab (B'port) h 529 E Airy
Dascoli Frank (Jennie) lab h 305 Prospect av B'port
—Vincent bkpr Casper Puche r 305 Prospect av B'port
Dasher Henry (Estelle) lab h 337 E Chestnut
Daub Anna W Mrs slswn Friedman's New York Store Inc h 21 E Jacoby
—Beatrice folder Freece-Larsen Inc r 714 W Lafayette
—Chas M (Eleanor M) pharm Jefferson Drug Co h 21 Jacoby
—Danl H (Nettie B) h 221 E Freedley
—Edith J tchr (Upper Marion Twp) r ns Charles 6 e David King Manor
—Edna V wid Geo W h 538 Church
—Ethel Mrs sec Lloyd H Daub Inc r Charles st King Manor B'port
—Geo W (Virginia D) eng-watchmn r 538 Church
—Henry S linemn Phila Elec Co r 631 W Main
—Jas (Beatrice) plmbr h 714 W Lafayette
—Lloyd H (Ethel J) pres-treas Lloyd H Daub Inc h ns Charles st 6 e David rd King Manor
—Lloyd H jr (Ramona) v-pres-asst treas Lloyd H Daub Inc h 136 W 4th B'port
DAUB LLOYD H INC (Ethel J) paints, glass, hardware, household equipment and mill supplies 130 W 4th Bridgeport tels Norristown 4670-4671-4672 and 106 W Main Norristown tels 4670-4671-4672 h King Manor Bridgeport RD 1 tel 0611-R—For further information see page 34 Buyers' Guide and back cover
—Ramona G Mrs clk Lloyd H Daub Inc r 136 W 4th B'port
—Wm B (Doris K) ofc clk r 221 E Freedley
Daud Grace R typist Pa State Employment Service h Philadelphia
Daugherty John Rev r 460 Ford B'port
Daughters of America, Genl Grant Council No 32 meets 2d and 4th Mondays 228 W Main
—of Liberty, Norristown Council No 157 meets every Thursday 228 W Main
—of Rebekah Woodbine Lodge No 342 meets 1st and 3d Wednesdays 228 W Main
—of The American Revolution Valley Forge Chapter, Mrs Mary Reider sec meets 1st Friday 828 W Main

HIGHLEY BULER
Electrical Contractor - Wiring - Service and Repairs
105 KNOX STREET PHONE 2083

Dave's Luncheonette (David L and Virginia G Willauer) 143 W Main
Davenport Abr D (Mary) shoe repr 1115 Green h do
—Horace A sub carrier PO r 608 Green
—Julia Mrs h 608 Green
—Kath student r 608 Green
—Robt L (Fanny) setup mn h 1033 Willow
—Robt L jr (Dolores) USA r 1033 Willow
—Wm F, USMS r 608 Green
Davey Arth (Josephine A) supvr Spaulding Bakeries h 604 W Airy
David Edgar r 1519 Astor
—Eleanor Mrs laby asst The Dill Co r 650 Haws av
—Hilda prsr r 609 Willow
—May wid John domestic h 609 Willow
Davidson Kathleen M ofc sec Montgomery County Reporting Bur r Conshohocken
—Richd C international rep United Steel Workers of Amer CIO r 323 Cherry
Davies Dorothy M twister r 713 Kohn
—Edw h 400 W Main
—Fredk Paul clk Reading Screw Co h 211 School, North Wales
—Geo D (Martha O) brkmn h 833 W Marshall
—Henry E (Elsie C) 2d eng r 556 Kohn
—John E laby asst The Dill Co r 145 Charles B'port
—John M h ns Charles st 8 e David rd King Manor
—Lawrence M (Frances W) plmbr 111 Knox h do
—Mabel wid J Russell r 713 Kohn
—Mary H sten The Dill Co r ns Charles st 8 e David rd King Manor
—Sophie Mrs r 202 W 3d B'port
Davis Aaron (Mildred A) v-pres Schuylkill Valley Grocery Co Inc h 1617 Pine
—Agnes C R tchr Chain-Hartranft School r Oaks
—Albert A (Emily) lab h 1228 Markley
—Albert G (Kath) phys 617 Swede h do
—Alberta L r 1108 DeKalb
—Alf J fixer Wildman & Swartz Inc r RD 1 Schwenkville
—Alice laby asst The Dill Co r 33 E Chestnut
—Andrew W formn Phila Elec Co h es Egypt rd 14 n Trooper J'ville
—Annie wid Wm r 1206 Pine
—Annie K r 358 E Airy
—Arth r 1102 James
—Boyd W cook Norristown State Hosp r do
—Cornelia Mrs prsr M & D Cleaners r 236 E Penn
—Cornelius (Helen L) asmblr h 400 Arch
—David H (Mary T) lab h 734 Roosevelt av
—Dolores V sec r 2014 W Main J'ville
—Edna M r 1429 Powell
—Edw J (Anna M) h 126 E Airy
—Edw W (Beryl B) phys 1803 W Main J'ville h do
—Eileen G student r 1634 Pine
—Eliz L h 1108 DeKalb
—Ethel F tchr Theo Roosevelt Sch r 320 James
—Eva G rec sec Historical Society of Montgomery County r Bryn Mawr
—Florence C r es Trooper rd 10 s Main J'ville
—Francis guard Montgomery County Prison r Church rd King Manor
—Francis J (Alice M) guard (Ardmore) r 33 E Chestnut
—Fred lab r 1041 Green
—Fred W (Mary) beauty shop 416 Arch h do
—Geo A (Helen W) farmer h ne s Burnside av 2 N Chestnut J'ville
—Geo E (Hanna) jan h 1418 Powell
—Geo L (Margt) (Geo L Davis Co) r 3220 W Schoolhouse la Phila
—Geo L Co (Geo L Davis and Paul W Knittle) insulation products 528 Swede
—Grace V drill press opr r 1228 Markley
—Harriet Mrs h 132 Ann
—Harrison A (A Ruth) condr r 918 Stanbridge
—Harry elec mech Phila Elec Co r RD 1 Phoenixville
—Harry (Charlotte L) factory wkr r 207 Hamilton
—Harry lab r 212 Buttonwood
—Harry lab r 723 Walnut
—Harry P slsmn h 1447 Willow

PHONE 1800
545 SWEDE ST.
LEWIS C. DETWILER
REAL ESTATE - INSURANCE

THE SCHALL COAL CO.
FAMOUS READING ANTHRACITE
Office and Yard
GEORGE and STERIGERE STS.
TEL. 0725

CHATLIN'S
"Famous For Famous Brands"
TELEPHONE 1960 MAIN and MILL STS. NORRISTOWN

Davis
—Helen E bkpr r 1418 Powell
—Henry lab r 1080 Willow
—Howard K lab r 43 Evergreen rd J'ville
—Ice (John L Davis jr) 319 W Poplar
—Irvin G (Helen M) driver slsmn r 306 E Marshall
—Irvin M domestic wkr Norristown State Hosp r do
—Isaac J (Dorothy M) mgr John L Davis h 624 Chain
—Isaac M uphol Norristown State Hosp r Oaks
—J Brower (Mae G) genl formn (Phila) h 408 Coolidge blvd
—Jas r 431 Prospect av B'port
—Jas (Mildred) contr h 408 W Main
—Jas E (Frances E) tire bldr h 1102 James
—Jean Louise laby tech Riverview Osteopathic Hosp r 416 Arch
—John (Mabel) r 205 W Main
—John B formn r 43 Evergreen rd J'ville
—John D lab h ws Crawford av 5 s Ridge rd Blk Horse
—John L fish 557 Chain
—John L jr (Beryl H) mgr Montgomery County Milk Exchange and (Davis Ice) h 1326 Markley
—Jos B (Helen) h ss Charles st 10 e David King Manor
—Jos D (Mary V) h 2014 W Main B'port
—Jos W (Florence R) opr (Oaks) h 527 Norris
—Kath wid W Egbert h 1111 W Main
—Kathryn M sten r 126 E Airy
—Kenneth (Cornelia) h 236 E Penn
—Kenneth student r 408 W Main
—Lillian clk James Lees & Sons Co r 115 W 5th B'port
—Linn butcher Amer Stores Co r 643 George
—Louis J (Lillian J) pres Schuylkill Valley Grocery Co Inc h 1634 Pine
—Manja M atndt Norristown State Hosp h do
—Margt Mrs waitress h 518 Kohn
—Mary student nurse r 1301 Powell
—Mary Mrs r 1052 Cherry
—Mary Mrs buyer B E Block & Bros Inc r 2014 W Main
—Mary B student nurse r 2014 W Main J'ville
—Mildred Mrs h 723 Walnut
—Mildred B clk in charge Sanitary Cleaners r 408 W Main
—Montgomery (Mary A) jan h 1049 Willow
DAVIS PAUL A IV (Mary C) (Smillie, Bean & Scirica) lawyer 522 Swede tel 5212 h Arcola rd RD 1 tel 262-R2
—Pearl h 335 E Chestnut
—Pierce R r 1841 Markley
—Ralph O (Dorothy) radio engr h ws Potts av 10 n W Main J'ville
—Robt student r 408 W Main
—Robt B (Eleanor R) driver r 650 Corson
—Robt J (Julie S) contact mn Schuylkill Valley Grocery Co Inc r 201 Hartranft av
—Robt J (Gladyas) rubber mixer h 142 W Marshall
—Robt L material inspr Penna Dept of Highways r Hatfield
—Rose weaver Phila Asbestos Co Inc r 1310 Harding blvd
—Rosmand construction wkr h 400 Arch
—Russell G (Salome M) formn Phila Elec Co h 1841 Markley
—Ruth E clk r 1418 Powell
—Sol buyer D M Yost Co r Philadelphia
—Stella A Mrs cleaning wn Perfection Bakery h 212 Buttonwood
—Studios, Mrs Kath F Tyson mgr photogs 315 Swede rm 500
—Theda L nurse Montgomery Hosp r do
—Thos C (Doris M) electn r 7 W Spruce
—Thos W r ns Crooked la 15 e DeKalb King Manor
—Wallace H (Laura E) lab h 34 Evergreen J'ville
—Walter B (Ruth B) chemical eng h es Trooper rd 10 s Main J'ville
—Walter D (Patricia) asst phys Norristown State Hosp r do
—Walter G (Ida M) eng h 730 Haws av
—Walter G jr (Dorothy L) gro 725 W Oak h do
—Warren S (Ella E) carp Frank R Heavner r 509 George
—Wm (Rose) truck hlpr M Tose & Sons h 1310 Harding blvd
—Wm jr (Jane) h 908 Swede
—Wm E (Susanna E) structural steel wkr h ns Crooked la 15 E DeKalb King Manor

JAY GRESS, INC.
Gasoline - FUEL OIL - Lubricants
P. O. BOX 425 PHONE 2984

Davis
—Wm L warper r 116 Chain
—Wilmer H (Essie M) lab r 329 E Basin
Davish Raymond knitter Wildman & Swartz Inc r 921 W Wash
Dawson Bridget A h 214 E 4th B'port
—Frank H (Marie E) tube pickler (Collegeville) h 211 Hamilton
—John C (Rose G) electn h 910 W Marshall
—John M student r 910 W Marshall
—Mary r 214 E 4th B'port
—Rose A tchr (Phila) r 214 E 4th B'port
—Rose G (J-Rose Beauty Salon) r 910 W Marshall
Day Dorothy supvr r 510 Astor
—Harold E (Irene J) asst phys Norristown State Hosp r do
—Raymond K br mgr Weather-Seal Eastern Co r Philadelphia
Daywalt Francis mach opr r 9 River Front
—John H (Beatrice M) formn h 925 W Airy
—Mildred clk Ziegler's r Plymouth Meeting
—Wallace mach McCarter Iron Works Inc r Conshohocken
—Wm (Eliz) mill wkr h 18 E Chestnut
Deacon Alex (Emma) estimator The Hilyard Co h 200 Hartranft av Coleston
—E L sec-treas Norristown Magnesia & Asbestos Co h 32 Crescent rd E Orange, NJ
Dean Haskell linemn Phila Elec Co r Conshohocken
—Jeanette M lab (Lansdale) r 45 Liberty av J'ville
—Ollie wid Assie r 1026 Green
—Richd J truck driver Lloyd H Daub Inc r 45 Liberty J'ville
—Yetta A wid Shaner h 4 S Liberty av J'ville
DeAngelis Albert (Mafalda) driver r 1248 Ridge rd Blk Horse
—Angelo (Mary) watchmn h 350 Jefferson Blk Horse
—Anna pkr r 350 Jefferson av Blk Horse
—Antoinette floor wn r 1242 Ridge rd Blk Horse
—Cath clk r 1242 Ridge rd Blk Horse
—Eliz C student r 805 E Main
—Isabella emp L Frank Markel & Sons r 1242 Ridge rd Blk Horse
—Nicholas (Florence) driver r 1248 Ridge rd Blk Horse
DeANGELIS P GARAGE (Paul DeAngelis) automobile repairing 24-hour towing service 803-809 E Main tel 3604
—Paul (Mildred T) (P DeAngelis Garage) h 805 E Main
—Paul (Antoinette) driver r 1248 Ridge rd Blk Horse
—Pete caddy master Plymouth Country Club r Lafayette Hills
—Philomena r 1248 Ridge rd Blk Horse
—Robt (Ida) slsmn h 1336 Arch
—Rose wid Anthony h 1248 Ridge rd Blk Horse
—Saml (Isabel) emp L Frank Markel & Sons h 1242 Ridge rd Blk Horse
—Sunday D Mrs waitress Wonder Bar r 212 Franklin
—Virginia r 350 Jefferson Blk Horse
—W Robt mech Paul DeAngelis Garage r 805 E Main
—Wm J, USA r 1242 Ridge rd Blk Horse
—Wm M student r 818 Noble
—Wm P (Josephine W) (Wonder Bar) h 818 Noble
DeAngelo Agnes M textile wkr r 103 W 2d B'port
—Anthony (Minnie) lab h 531 Grove B'port
—Dominic r 609 Walnut
—Frank (Felicia) furnace mn h 483 Hurst B'port
—John h 103 N 2d B'port
—Jos J (Mary T) wldr r 1044 Cherry
—Josephine A textile wkr r 103 W 2d B'port
—Rose wid Pasquale hosiery wkr (B'port) h 609 Walnut
—Rose M textile wkr r 103 W 2d B'port
DeAntonio Enrico electn hlpr H DeAntonio r 321 W Wood
—Frank (Barbara) h 321 W Wood
—Harry I electrical contractors 321 W Wood r do
Deardorff Retta M wid John E domestic r 522 Haws av
Dearolf Claude L (Sara J) inspr Phila Elec Co r 654 Chain
—Claude Robt student r 654 Kohn
—Florence E Mrs mach opr h 146 W Penn
—Harry utility mn h 411 Cherry
—Richd C (Alice D) lab h 940 Jackson
—Richd L (Pearl L) estimator Phila Elec Co h 530 Norris

YOUR CITY DIRECTORY MIRRORS the SOCIAL Life Of Your CITY

FRANK H. BOVE
Real Estate
Insurance
Mortgages
FOREIGN EXCHANGE
MONEY ORDERS
STEAMSHIP AGENCY
24-HOUR AUTO TAG SERVICE
400 De Kalb St.
Tel. 3311

DANIEL A. SKELLY
Realtor—Insurator
PHONE 2445 530 DeKALB STREET

Dearolf
—Richd L jr, lab r 940 Jackson
—Robt (Marie) r 220 W Wood
—Thos W (Jean E) clk Phila Elec Co h 150 W Airy
Deason Eug L (Ethel M) chef r 905 DeKalb
Deaves Eliz M tel opr Court House h 1305 DeKalb
DeBeck Theo H formn Rdg Co r 222 S 3d av, W Rdg
DeBenne Anna winder Norristown Rug Mfg Co r 307 Moore
—Anthony lab r 307 Moore
—Josephine wid Alfonso h 307 Moore
—Louis lab r 307 Moore
—Paul factory wkr r 307 Moore
DeBenny Jos A (Cath) emp Adam Scheidt Brewing Co r 635 Sandy
—Leonard H (Tillie) mgr L A M Club (bowling alleys) h 329 E Main
DeBeust Chas (Blanche) slsmn h ws Egypt rd 1 s School la J'ville
—Clement E (Grace W) cost clk r 1636 Locust
DeBiase Fred (Edith) lab (Ardmore) h 124 W Front B'port
DeBlasio Anthony (Louise) lab h 746 E Main
—Antonetta pkr r 730 E Main
—Antonio (Teresa) h 730 E Main
—Carmella M r 730 E Main
—Irene twister r 730 E Main
—Jos C oiler r 730 E Main
—Mary mach opr r 730 E Main
—Philomena winder r 730 E Main
DeBona Elsie O sten Montgomery Trust Co r Burnside av RD 2
—Ferdinand V sls mgr Norristown Times-Herald r Burnside av J'ville
DeBonaventura Andrew (Mary) lab h 421 Sandy
—Anthony taxi driver r 421 Sandy
—Louis taxi driver r 421 Sandy
DeBonaventure clk Penna Liquor Control Board r 7th st and Ford st B'port
DeBono Chas (Shamrock Luncheonette) r 430 E Marshall
—Tony (Antoinette) lab h 430 E Marshall
Debro Eliz R r 1211 DeKalb King Manor
—John G (Martha M) drill press opr McCarter Iron Works Inc h 21 W Airy
—John V driver Bearoff Bros r 21 W Airy
—Jos G mach h 28 W 7th B'port
—Martha M Mrs furn rms 21 W Airy
—Michl (Mary) h 30 W 7th B'port
—Paul (Rose) lab h 519 Grove B'port
—Steph J (Henriette A) driver h 833 DeKalb
DeCardeili Antoinette wid Frank h ws Crawford av 2 s Ridge rd Blk Horse
DeCarlo Chas (Antoinette M) electn's hlpr r 253 Diamond av Blk Horse
—Frank A (Julia R) supt h 732 E Main
—John J appr plmbr Lawrence M Davies r 227 E Oak
—Jos equipment opr Penna Dept of Highways r 29 Fayette Conshohocken
—Lillian M (Lillian's Beauty Salon) r 1118 Markley
—Motor Service (Vincent H DeCarlo) 516 Walnut
—Vincent (Mary) factory wkr h 916 Wash
—Vincent H (Helen) (DeCarlo Motor Service) h 504 W Airy
DeCenzo Wm A uphol Carmen Sylvester r 838 Bush B'port
Dechant Sue L h 13 Montgomery av Grandview Hts
DeCicco Anthony A lab Phila Elec Co r 664 E Marshall
—Eleanor M r 664 E Marshall
—Jos (Frances) pipe ftr r 653 Moore
—Marie r 664 E Marshall
—Nicholas lab h 17 Broad Mogeetown
—Nicholas (Helen) lab h 664 E Marshall
—Nicholas P jr, r 664 E Marshall
—Rita E r 17 Broad Mogeetown
Decio Jos F (Rose) lab r 715 Haws av
—Peter J (Rose A) mach opr h 215 E Penn
—Rose G sten Wildman & Swartz Inc r 715 Haws av
Decker Alice L dept mgr McCoys Music & Elec Co r State Hospital
—Chas E (Ida M) oil burner service mn h 820 Haws av
—Danl S (Annie K) lab h 136 Hartranft av

NORRISTOWN-PENN
Trust Company
EST. 1888
Member Federal Deposit Insurance Corporation
Member Federal Reserve System

Decker
—Earl W (Edna V) supt h 126 Hartranft av
—Fred atndt Lincoln Battery & Tire Co r 1201 Stanbridge
—Fred mech Lincoln-Battery & Tire Co
—Fredk J dentist Norristown State Hosp r do
—Jas M (Anna) electn h 40 Orchard la J'ville
—Mary A wid Warren S r 23 N Jefferson av J'ville
—Saml L (Cath V) linotype opr Norristown Times-Herald h 23 Jefferson av J'ville
—Spencer E (Alverta S) msngr Montgomery Trust Co h 749 Haws av
—W LeRoy (Charlotte M) mach r 2203 Coles blvd Coleston
DeCou Benj S rep Keystone Auto Club h 1039 DeKalb
DeDimenico Ann checker Acme Markets Inc r RD 1
DeDiminaco Nicholas (Margt) lab h 654 E Oak
DeDominic Geo (Nancy) driver r 431 Moore
—Michl (Sara) driver r 608 E Main
Deeds Richd C woolen wkr h 606 Swede
Deeg Chas clk Norristown News Agency Inc r Philadelphia
Deegan Alice M r 8 Railroad B'port
—Dolores J clk Schafers Dry Cleaners & Launderers r 8 Railroad B'port
—Hannah wid Wm J h 636 Astor
—Jas F student r 8 Railroad B'port
—Laura C wid Danl J h 8 Railroad B'port
—Mary A Mrs r 903 W Marshall
—Robt G student r 8 Railroad B'port
Deem Carolyn L clk Phila Elec Co r 102 Stanbridge
—Chas E (Cath E) fieldmn Phila Elec Co h 102 Stanbridge
—Chas E jr, appr plmbr Lawrence M Davies r 102 Stanbridge
—John F sub sta opr r 912 W Airy
Deemer Anna Mrs clk (Hughes Park) r 1217 DeKalb King Manor
—Dorothy Mrs clk Sears Roebuck & Co r Upper Darby
—John H (Lillie R) eng h 1325 Pine
Deery Geo O (Ada B) tinsmith Smith & Frederick h 1415 W Main J'ville
—Stanley O auto mech r 1415 W Main J'ville
—Thos F (Isabelle E) bkpr h 1235 Swede
—Thos F student r 1235 Swede
Deeter Anna B Mrs tchr r 1503 Riverview blvd Curren ter
—Anne Mrs tchr Holland Sch r Curren Terrace
Deets Sarah Mrs domestic r 1023 W Lafayette
Deever LaRue H (Ruth F) clk h ws Belvoir rd Blk Horse
—R Geo (Helen) acct (Pottstown) h 94 N Jefferson av J'ville
DeFay Carole student nurse r 1301 Powell
DeFerdinando Carmella tech Sacred Heart Hosp r 128 E Elm
DeFillipo Doris slswn r 601 Green B'port
DeFrancesco Adam P taxi driver r 540 Kohn
—Alphonse V r 540 Kohn
—Camillo sr (Christine) railing formn United Pipe & Supply Co Inc h 540 Kohn
—Camillo jr (Catherine) pipe ftr r 540 Kohn
—Christine sten r 540 Kohn
—Louis (Helen) driver slsmn Schafer's Dry Cleaners & Launderers r 546 Kohn
—Maryann Mrs r 1200 Stanbridge
—Nicholas (Reberta) wldr United Pipe & Supply Co Inc h 544 Kohn
DeFrancisco Jos (Mary J) printer Dependable Printing Co h 914 Noble
DeFranco Anthony appr plmbr McAllister & Norris h 517 Arch
—Anthony J (Irene T) plmbr h 26 Lincoln av
—Jos F drftsmn r 517 Arch
—Salvatore (Anna) mach r 394 Union av B'port
DeFrangesco Angelo (Lena) h 35½ W Front B'port
—Danl M (Mary) lab h 548 E Main
DeFrinsco Michl lab r 1111 W Airy
DeFusco Barney doffer r 233 Hurst B'port
—Bernard (Cath) h 315 Hurst B'port
—Dorothy doffer r 233 Hurst B'port
—Eleanor B bkpr B'port National Bank r 42 E Jacoby
—Frank C (Eleanor B) lab r 42 E Jacoby
—Julia M r 315 Hurst B'port
—Marco (Nellie) lab h 233 Hurst B'port

VALLEY FORGE HOTEL
S. GARWOOD KULP, Manager
TEL. 3260
DINING ROOM — COCKTAIL LOUNGE — GRILL

METL FORM CO.

FLINTKOTE PROTECTION

General Sheet Metal Work

Warm Air Heat
Roofing
Winter Air Conditioning
Oil Burners
Power Ventilation
Dust Collection
Siding
Furnaces

217 PEARL STREET REAR

TEL. 7966

ACCOUNTANT
John E. Brogan
317 SWEDE ST.
NORRISTOWN, PA.
Tel. Norristown 3588

DeFusco
—Mary E Mrs h 42 Jacoby
DeGeorge Eleanore E artist Freece-Larsen Inc r 813 W Main
—Louis P (Eleanore E) slsmn r 813 W Main
DeGideo Wilma T atndt Norristown State Hosp r RD 1 Bridgeport
DeGiovanni Louis (Bungalow Inn) r Trappe
Degnan Eliz E wid Harry B h 216 E Chestnut
—Jas H (Madeline) acct (Phila) r 206 Noble
—Margarite wid Jas h 206 Noble
DeGrado Gus (Anna) opr h 115 W 2d B'port
—Mary r 115 W 2d B'port
DeGrazio Albert C (Ann) truck driver h 11 W 5th B'port
—Anthony (Florence) beatermn Norristown Magnesia & Asbestos h 555 E Lafayette
—Anthony route mn Norristown News Agency Inc r Trappe
—Gerald electn's hlpr (B'port) r 224 Minor
—Jos A lab (B'port) r 555 E Lafayette
—Margt hosiery wkr r 224 Minor
—Michl (Sue) paperhngr h 531 George
—Nunzio (Nell) lab (Swedeland) r 224 Minor
—Pasquale (Adaline) lab United Pipe & Supply Co Inc h 224 Minor
—Salvatore student r 555 E Lafayette
DeHart Bessie M Mrs filer h 147 W Main apt 204
DeHass Laura C wid Linwood H h 1104 W Marshall
Dehaven Anna E wid Frank P r 912 W Lafayette
DeHaven Carl S (Beverly) driver h 557 Kohn
—Charlotte M wid A LeRoy h 604 DeKalb B'port
—Clarence mach r 812 Green
—Doris M clk (Oaks) r 405 W Lafayette
—Howard (Laura) mech Aviation Automotive Parts h 405 W Lafayette
—John A (Emma B) master mech h ss Charles 11 E David rd King Manor
—Mae C Mrs hander-in h 26 W Main apt 15
—Marian clk r 607 Green B'port
—Mercedes hand prsr Norristown Damp Wash Laundry Co r 105 Stanbridge
—Mildred R nurse Montgomery Hosp r 22 Charles 11 E David rd King Manor
—Minerva D Mrs h 607 Green B'port
—Reuben P (Margt) collr B E Block & Bros Inc r Conshohocken
—Roy mach r 639 Astor
Deichelman Steph J (Rosabella) pres Montgomery County Med Soc r Dufur Hosp Ambler
Deihm Howard L (Sarah E) h 645 Haws av
—W Harold (Selena M) clk McDivitt's Pharmacy Inc r 645 Haws av
Deiley John M (Ruth D) h 516 W Main
Deitz F Tamar credit mgr Adams Clothes r 815 W Oak
—Geo H appr pressmn Lenhart Press r 815 W Oak
—Harry (Florence W) formn Lenhart Press h 815 W Oak
DeJacma Cath Mrs hlpr Brys Mill h 614 Cherry
DeJohn Chas (Constance) shoe repairer and clothing dlr 3 W 4th B'port r do
—Frank (Rose) formn Geo W Watt Woolen Co h 236 Jacoby
—Harry h 211 E Marshall
—Jas (Mary) barber 708 Swede h do
—Kath r 211 E Marshall
—Maria L sls clk S S Kresge Co r 708 Swede
—Marie winder Norristown Rug Mfg Co h 228 E Marshall
—Michl wldr (Phila) r 228 E Marshall
DeJoseph Frank (Madeline) clk h 492 Ford B'port
—Jos lab r 303 Holstein B'port
—Mary L sten Phila Elec Co r W Boro Line rd B'port
DeKalb Apartments 1503 DeKalb
—Auto Service (S Jos Piermatteo) auto reprs 1082 DeKalb B'port
—Filling Station (John A deHoe) 61 E Brown
—Lunch (James Demetris) 113 DeKalb B'port
—Pharmacy (Alf Caramenico) 425 DeKalb
—Street Public School, Mrs Cath E Nichols prin 601 DeKalb B'port
Delabo Edw R (Margt) driver h 138 W Main

THE ROBERT MORRIS AGENCIES
C. ROBERT MORRIS — THURSTON L. WEAVER
GENERAL INSURANCE
PHONE 6270 17 E. AIRY STREET

Delaney Anne interviewer Sears Roebuck & Co r Park av Trooper
—Danl J (Martha G) mach h 476 Ford B'port
—J Hester (Minnie L) inspr h es S Penna av 1 s Jackson J'ville
—J Lester (Minnie L) inspr h es S Penna av 1 s Jackson J'ville
—Mary Jane nurse Penna Assn for the Blind-Montgomery County Bur r Ardmore
—Melvin mach oiler Wildman & Swartz Inc r RD 1 Pennsylvania
—Melvin J (Amanda C) lab r es S Penna av 4 s Jackson J'ville
—Sadie J (Delaney's) h 404 DeKalb apt 1
—Thos E bottler Adam Scheidt Brewing Co r Roxborough
—Thos G electn Groter-Bodey Co r Roxborough
—Vincent r 231 W Main
—Wm F r 476 Ford B'port
DeLaney Zetta H atndt Norristown State Hosp r Milner Hotel
Delaney's (Sadie J Delaney) women's furnishing gds 406 DeKalb
Delangelo Carmen (Susan) h 37 Ross Mogeetown
—Ellin atndt Norristown State Hosp r 322 Manor
DelAngelo Anthony D mgr Singer Sewing Machine Co r 38 W 5th B'port
Delbena Anthony brkmn r 328 Grove B'port
—Mary M r 328 Grove B'port
Delberta Phyllis mach opr r 533 Astor
DelBuono Carmen (Mary A) formn h 900 Arch
—Felix (Jennie) farmer h es New Hope
—Lena r es New Hope
—Natalie lab r 900 Arch
—Theresa factory wkr r 900 Arch
—Virgil farmer r es New Hope
DelCollo John J (Gertrude) (Central Service Station) h 300 Depot B'port
—Nicholas (Julia) beer saloon 300 Depot B'port h do
Delcollo Ralph (Barbara) (Central Service Station) r 300 Depot B'port
DelCollo Wm (Constance) bartndr r 300 Depot B'port
Delellis Nicholas h 49 W Front B'port
DeLeo Carmen (Carmella) lab (B'port) r 521 Holstein do
—Fiore P (Pauline M) bolt mkr h 512 E Main
—John, staff sergt USA r 521 Holstein B'port
Delfiner Henry asst mgr (N Wales) r 1416 Locust
Delia Geo Rev pastor Holy Saviour RC Ch h 407 E Main
Dell J tracer Bell Tel Co r RD 2
Della Alphonsus (Mildred) student r 9 Fraley B'port
Dellabuno Celesta (Morristown Accordian Studio) r RD 2 Trooper
DellAngelo Albert r es 322 Manor av 3 n Ridge rd Blk Horse
—Anthony D (Clara D) h 38 W 5th B'port
—Ellen r es 322 Manor av 3 N Ridge rd Blk Horse
Dellangelo Jos (Lucy) lab r 1207 Ridge rd Blk Horse
DellAngelo Lena R tel opr r 1211 DeKalb
—Marcello J mill wkr r 712 DeKalb B'port
—Pasquale A (Annie) formn h 723 DeKalb B'port
—Richd (Mary) lab Norristown Magnesia & Asbestos Co
—Rita A mill wkr r 1211 DeKalb
—Salvatore (Grace) lab h es 322 Manor av 3 N Ridge rd Blk Horse
—Salvatore (Margt) steward Mutual Beneficial Society h 1211 DeKalb
—Valentino E student r 1211 DeKalb B'port
—Virgil mill wkr r 723 DeKalb B'port
DellaPietra Anthony lab r 9 Fraley B'port
—Marino D (Margt) lab h 9 Fraley B'port
—Philomena spinner r 9 Fraley B'port
DellaPietro Connie (Mary) truck driver h 426 Arch
DellBuono Harry (Philomenia) lab h 410 Jefferson Blk Horse
DelleDonne Salvatore J (Lidia) mach opr h 1008 Markley
—Vincent r 1008 Markley
Dellinger John A clk M R Kurtz Son h 136 Ann
Dello Buono Antonia R r 121 E Penn
—Frank J (Rose) mach opr h 121 E Penn
—John D mach opr r 121 E Penn
—Sullivan (Vellina) formn Norristown Magnesia & Asbestos h 721 Arch
—Vincent (Betty L) bottler Adam Scheidt Brewing Co h 209 W Wood

Alan Wood COKE
The Modern Domestic Fuel
High Carbon
Low Ash
More Heat
Less Waste
ALAN WOOD STEEL COMPANY
COKE and CHEMICALS DIVISION
Main Office CONSHOHOCKEN, PA.
Plant SWEDELAND, PA.
PHONE NORRISTOWN 4800
REPRESENTATIVE DEALERS LOCATED EVERYWHERE IN EASTERN PENNA. SOUTHERN N. J. DELAWARE and MARYLAND
Alan Wood COKE

SCHAFER'S DRY CLEANERS
SINCE 1910
Dry Cleaners Launderers
Certified Cold Fur Storage
Rug and Upholstered Furniture Cleaning
Rainproofing Mothproofing
324-326 WEST MARSHALL STREET
Tel. Norristown 5280

JOHN J. CORSON
Real Estate Properties Financed Mortgages Bought and Sold
All Kinds of Insurance Building and Loan Associations
Corner MAIN and CHERRY STREETS TELEPHONES 8585—8586

Dellose Anthony baker's hlpr r 348 E Airy
—Dominick (Angeline) lab h 348 E Airy
—Mary R bkpr Montgomery Trust Co r 348 E Airy
DelMauro Ronald (Adelle) electn h 512 Grove B'port
DeLong Zetta A wid Wm I gro 135 Selma h do
Delp Elvin W driver B E Block & Bros Inc r West Point
—Paul P (Esther H) slsmn Stroehmann Bros Co h 1513 Powell
DelPizzo Chas mech Stroehmann Bros Co r Creamery
—Helen sten r 630 George
—Nunziato (Mary) landscape gdnr 627 Chain h do
—Nunziato (Florence) landscape gdnr r 627 Chain
—Peter (Harriett) landscape gdnr h 630 George
DelRossi Alf F jr (Lucille) slsmn driver Hannaway & Gordon Ice Cream
Delta Bottling Works (Chas A Miller) 531 Stanbridge
Deluca Domenick (Nancy) lab h 311 Jefferson Blk Horse
DeLuca Frank D fibre wkr h 659 Sandy
—Jas lab r 1110 Green
—John (Mary) truck driver r 659 Sandy
—Jos (Mary) lab h 840 Smith
DeLucia Gertrude Mrs mach opr J H Miller Co r Egypt rd RD 1
—Michl (Mary) stone mason h 509 E Marshall
—Saml (Millie) h 406 Tremont av
DeVallo Marion nurses' aide Sacred Heart Hosp r 1400 DeKalb
DelVecchio Achille J (Anna) h 627 Astor
Delvechio John F lab Norristown Magnesia & Asbestos r 387 E Lafayette
Delvishio Adelaide graduate nurse 312 Manor
DelVishio Francis A (Bella) stone mason h 443 Jefferson Blk Horse
—Jas (Anna) lab h 366 School la Blk Horse
Delvishio Michl (Donato) h es 312 Manor av 2 n Ridge rd Blk Horse
DeMarco Anthony J (Mary V) lab h 225 Hurst B'port
—Anthony J (Nellie M) spinner (B'port) h 225 E Marshall
—Armand D (Eleanor) lab Norristown Magnesia & Asbestos Co h 666 Chain
—Carmela clk Mary DeMarco r 749 Sandy
—Carmen lab r 142 W Marshall
—Frances mach opr Tyson Shirt Co r Conshohocken
—Guido J (Constance) driver Norristown Hauling Co h 225 E Marshall
—Jas r 231 W Main
—Jos r 736 Haws av
—Jos A (Mary L) lab (Ardmore) h 706 E Moore
—Jos R slsmn Jos B Arena r 614 E Main
—Mary r 142 W Marshall
—Mary sewer Freec-Larsen Inc r 706 Moore
—Mary wid John fruits 518 E Main h 749 Sandy
—Millie clk r 749 Sandy
—Ralph (Marie) blankmn Reading Screw Co h 614 E Main
—Salvatore (Pauline) h 523 E Main
—Vincent (Cath) clk Mary DeMarco r 749 Sandy
DeMaria Anthony (Sally) lab h 320 Grove B'port
DeMas Frank J carp's hlpr Frank R Heavner r Lansdale
DeMatthews Herman (Marion) pressmn Hartenstine Printing House r 125 Rosemont av
Mary Lou dental asst Henry M Rosenman r 125 Rosemont av
—Saml (Jennie M) lab h 29 E Marshall
Dembowski Alf S mach hlpr r 522 Church
Demby Geo L (Mary) lab r 415 E Oak
—Geo W (Ethel E) trucking 415 E Oak r do
—Henry R lab r 415 E Oak
Demchik Geo A tire wkr r 161 W Lafayette
—John (Anna E) h 161 W Lafayette
—John E hlpr r 1761 W Lafayette
—Steph (Norma) tire wkr r 161 W Lafayette
DeMendo Theresa copy girl Norristown Times-Herald r W Conshohocken
DeMeno Anthony S (Lucy) hauling 719 Chain h do
—Jos (Jennie) hauling 211 DeKalb h do
—Jos (Eliz) junkmn h 829 Haws av
—Leonard (Cath) driver r 829 Haws av
—Paul (Cath M) truck driver h 48 W Basin

Established 1886 I. F. MARCH'S SONS Phone 0425
LUMBER BUILDING MATERIALS COAL
BOXES AND CRATES NAILED OR IN THE SHOOK
FOURTH AND MILL STREETS BRIDGEPORT, PA.

Demerolis Alex baker h 545 Arch
—John J slsmn Spalding Bakeries r 545 Arch
—Theresa A, Xmas Club teller B'port Natl Bank r 545 Arch
Demetris Anthony N cook DeKalb Lunch r 129 W 2d B'port
—Despo C beauty shop 113 DeKalb B'port r 129 W 2d do
—Jack (Uptown Meat Market) r 8 W 4th B'port
—Jas (Kath A) (DeKalb Lunch) h 129 W 2d B'port
—John (Julia A) (Boro Market) and (Uptown Meat Market) h 501 DeKalb
—John P clk r 1548 DeKalb
—Leo G lab r 129 W 2d B'port
—Michl (Mary) clk h 8 W 4th apt 1 B'port
—Paul J (Fevironia) gro 203 DeKalb B'port h 1548 DeKalb
—Phillip clk r 1548 DeKalb
—Thos (Christine) (Utown Meat Mkt) (B'port) h 710 Green do
DeMichael John R, USMC r 518 Arch
—Jos J (Mary) bottler Adam Scheidt Brewing Co h 543 Arch
—Marie clk Board of Assessment & Revision of Taxes r 518 Arch
—Stanley (Rose) bottler Adam Scheidt Brewing Co h 518 Arch
DeMichele Alf (Caroline) lab h ws Belvoir rd Blk Horse
Demido Anthony (Mary) slsmn h 530 E Marshall
Deming Geo (Violet M) slsmn h 811 Stanbridge
DeMino Chas (Lena) farmer h 837 Tremont av
Demino Frank watchmn h 418 E Marshall
DeMino Saml S (Laura K) lab Reading Screw Co h 708 Moore
Demito Carmen J (Eliz T) service mn h 23 W Oak
—Henry M r 23 W Oak
Demmer Walter Robt drftsmn McCarter Iron Works Inc r RD 2
Demmers Henry (Helen C) lieut USA h 606 DeKalb apt 3

DEMOCRATIC COUNTY COMMITTEE
RAYMOND K MENSCH chairman
506 Swede
2d floor
telephone 0128

Dempsey Benj T (Valeria R) diamond ctr h 1 W Front B'port
—Geo E (Eleanor McC) platform mn h 616 DeKalb B'port
—Jos E (Regina) twister h 850 Cherry
—Margt B Mrs bkpr Daring Paper Mfrs Inc r 1438 Powell
—Mary E wid Edw hosiery wkr h 335 E Airy
—Maurice wrapper Spalding Bakeries r 175 Front, W Conshohocken
—Walter E (Margt B) r 1438 Powell
Demski Stanley A (Sophie V) bottler Adam Scheidt Brewing Co h 730 Chain
DeNardio Anthony A (Florence A) brkmn h 300 DeKalb apt 12 B'port
DeNardo Dorothy M exam r 603 Walnut
—Lorenzo (Concetta) lab r 445 Depot B'port
—Rocco (Rose) dye wkr h 603 Walnut
—Saml (Nora) lab h 734 Chain
Denaro Dominick N cook (Lansdale) r 209 E Penn
—Nicholas (Rose) lab h 209 E Penn
Denby Alonzo (Mary L) lab r 602 Walnut
—Cath A wid Percy T r 1010 Green
Denci Geo E (Margt R) crane opr r 1228 W Marshall
Denczi Andrew D (Anna M) towermn h 1061 DeKalb B'port
—Geo E (Eliz C) brkmn h 822 DeKalb B'port
DeNenna Peter h ns Coleman av Blk Horse
Denerley Alice G wid Allen H h 30 W Airy
Dengler Ralph A (Sarah P) electn h 1048 DeKalb B'port
—Sarah r 105 W Fornance
Denick Frank A student r 21 W 6th B'port
—Janet A r 21 W 6th B'port
—John R garagemn Norristown Ford Co r 21 W 6th B'port
—Jos A drill press opr McCarter Iron Works Inc r 21 W 6th B'port
—Margt T r 21 W 6th B'port
—Thos D (Julia) h 21 W 6th B'port
Denner Chas L (Cora M) bottler Adam Scheidt Brewing Co h 36 E Chestnut
—Francis E (Susanna Z) work dispatcher Phila Elec Co h 1630 Pine
—Irvin watchmn Court House Garage h 751 E Main

OURS IS A ROUND - the - CLOCK SERVICE
Use Your Gas and Electric Appliances Wisely
Philadelphia Electric Company
212 DeKALB STREET

MONTGOMERY BROS. AUTO RADIATOR CO.
Body and Fender Repairing - Radiator Repairs
State Inspection Station - Welding - Mechanical Work
319 LAFAYETTE STREET and MARSHALL at WHITEHALL ROAD — TELEPHONE — 3426-W — 3426-R

GERALD R. NOCTON
INSURANCE — REAL ESTATE
PHONES 0943—0739 528 SWEDE STREET

Denner
—Newton T r 751 E Main
—Robt A lab r 1850 W Marshall J'ville
—Wm (Jane) lab h 40 N Jefferson av J'ville
—Wm C (Violet L) shipper h 322 James
—Wm C jr, bottler Adam Scheidt Brewing Co r 322 James
—Wm K (Mary I) lab h 1850 W Marshall J'ville
—Wm T (Mary) mach opr h 541 Kohn
Denney Augusta atndt Norristown State Hosp r do
Dennis Alf D (Amy P) store kpr (Ivy Rock) h 205 W Wood
—Alf D jr, student r 205 W Wood
—Cath factory wkr (Conshohocken) r 620½ Moore
—Francis T lawyer 501 Swede r Conshohocken
—Michl driver M Tose & Sons r 213 E 14th av Conshohocken
—Paul G hlpr Norristown State Hosp r do
—Solomen steel wkr h 1034 Willow
Dennison Eug F (Emma M) gro 915 W Oak h do
—Harvey S carp Frank R Heavner r Hatfield
Dent Constance P visitor Dept Public Assistance r 813 W Main
DeOrdio Mary stmstrs r 824 W Elm
—Wm W (Beatrice) lathe opr (Bridgeport) h 18 E Spruce
DeOrzio Danl H (Margt) (Danny's Restaurant) r 618 Bush B'port
—Jos quarry wkr r 618 Bush B'port
—Josephine wid Sandy h 618 Bush B'port
—Raymond (Clarina) inspr r 618 Bush B'port
Depalma Carmella T emp L Frank Markel & Sons r ws Belvoir rd Blk Horse
Department of Veterans Affairs (See Montgomery—County of) 400 Swede rm 107
DePaul Anna waitress YMCA Restaurant r 1008 Cherry
—Donnie r 321 Cherry
—Elvina mach opr J H Miller Co r rear ws Egypt rd 9 s School la J'ville
—Jos S (Anna M) lab (Plymouth) r 1008 Cherry
—Tito meat ctr Acme Markets Inc r Stanbridge
DePaula Peter (Grace M) formn h 342 E Airy
DePauldo Felix (Philmonea) h 445 Depot B'port
DEPENDABLE AUTOS—(Bernard Kolenski) Austin sales and service, new and used cars Ridge Pike, Trooper, Pa tel 6961—For further information see page 6 Buyers' Guide and left side lines
—Printing Co (Jos M Baxter, Geo W Lewis) rear 501 W Marshall
DePetrillo Elaine hairdrsr Oak-Chain Beauty Salon r rear 312 E Basin
—Julia Mrs h 3 Roberts al
—Michl r 3 Roberts al
DePrefontaine Chas bkpr County Controllers Ofc r Center Square
—Walter (Rachael S) music tchr 104 W Fornance h do
DePtrillo Francis r 15 W 2d B'port
DePue Geo W (Marguerite C) formn h 1434 Stanbridge
DePugh Isaac C (Ella L) beer 800 Swede h do
—Stewart R (Anna E) bar clk Isaac C DePugh h 669 George
Deputy Harry J (Eliz M) 4th ward councilman Boro of Norristown h 511 Green
DeRado Jos J (Ann B) USA r 214 Prospect av B'port
—Nicholas (Anna C) auto mech Rawn Garage h 250 E Penn
Derda John (Sophie) mill wkr h 494 Ford B'port
DeRemiggio John (Dolores) h 642 Stanbridge
—Mary N smstrs (Conshohocken) r 642 Stanbridge
—Rose C mach opr (Conshohocken) r 642 Stanbridge
Derfler Chas F jr (Cath E) boro police 43 E Airy h 217 Cherry
—Gerald L mixer hlpr Spaulding Bakeries r 138 Stanbridge
—Joan I clk Phila Elec Co r 217 Cherry
—Leo H (Agnes) lab r 512 Bush B'port
—Mary Jane ofc clk r 805 DeKalb B'port
—Matthew r YMCA
—Matthew G (Frances R) brewer Adam Scheidt Brewing Co h 805 DeKalb B'port
—Matthew Geo jr r 418 DeKalb B'port
—Robt (Helen) wldr h 226 Chain
Derico Carl garagemn Norristown Ford Co r 130 W Marshall
Dering Gretchen R tchr Thos J Stewart Jr High Sch 1315 W Marshall r 621 W Main

SULLIVAN ASKO
Roofing and Sheet Metal Contractor
PHONE 2290 819 E. MAIN STREET

Dering
—John G (Gretchen R) tchr h 621 W Main
Derix Calvin R appr linemn Phila Elec Co r Phoenixville
Derr Mary Y wid Harry h 502 Haws av
—Percival W (Lettie) water tndr (Conshohocken) h 723 George
—Raymond K driver Adam Scheidt Brewing Co r Rhans
Derring Paul r 613 Cherry
Derstine Wilmer N mgr Speed-E Cleaners Inc r Kulpsville
DeRupa Carl A (Rose) gdnr h 437 Grove B'port
DeSalvatore Albert pntr 26 E Chestnut r do
—Edw H student r 26 E Chestnut
—Eleanor wid Harry h 26 E Chestnut
DeSancitis Philip mach Luster Jordan Mfg Co r Conshohocken
DeSante Anthony (Josephine) bottler Adam Scheidt Brewing Co r 1211 Ridge rd Blk Horse
—Costonza wid Frank R smstrs h 766 Kohn
—Herman bottler Adam Scheidt Brewing Co r 40 E Oak
—Jas (Lucia) formn Penna Dept of Highways h 324 George
—John L roofer Sullivan Asho h 819 E Main
—Mary S mender Wildman & Swartz Inc r 1100 Arch
—Ormand H (Mary E) lathe r 40 E Oak
—Pauline C keypunch opr (Phila) r 766 Kohn
—Victor (Amelia S) plmbr r 218 E Marshall
DeSanti Alf (Mary) lab (Conshohocken) h 1100 Arch
DeSantis Rose factory wkr r 20 W Front B'port
—Vincenzio (Louise) lab h 20 W Front B'port
DeSanto Anthony jr (Mary) mach (Conshohocken) h ss Riverview av 1 e of Fairfield av
—Antonio (Carmela) h 700 Fairfield rd Blk Horse
—Carmen (Carmella) lab r 314 Grove B'port
—Chas truck driver r 996 Fairfield rd Blk Horse
—Ernest (Mary) wldr h 359 Prospect av B'port
—Frank (Rose Mary) adjuster h ss Riverview av 2 E of Fairfield av
—Frank (Rose Mary) adjuster h ss Riverview av 2 e of Fairfield av
—Jos (Dora) lab h 996 Fairfield rd Blk Horse
—Margt mach opr r 314 Grove B'port
—Michl (Viola) steel wkr h ss Riverview av 3 E of Fairfield av
—Nicholas mach r 996 Fairfield rd Blk Horse
—Pearl clk r 834 Ford B'port
—Peter (Lena) fibre wkr h 834 Ford B 'port
—Susie wid John h 314 Grove B'port
—Wm student r 700 Fairfield rd
DeSenzo Saml (Isabel) steel wkr r 301 Lucetta av Blk Horse
Desertion—Probation Office (see Montgomery County of)
DeSimone Anthony (Nicolina) barber 408 Ford B'port h do
Desimone Carmen jr (Rose) bar clk Carmen Desimone h 400 Holstein B'port
DeSimone Carmen (Pasqualina) saloon 400 Holstein B'port h 501 Grove do
—Domenico (Angeline) carp 722 Sandy r do
—Helen M nurse Montgomery Hosp r 501 Grove B'port
Desimone Jenard J (Mary) bar clk Carmen Desimone h 400 Holstein B'port
DeSimone Leo (Sarah N) steel wkr h 316 E Basin
—Louis student r 408 Ford B'port
—Michl h 123 E Marshall
—Nicola pres Mutual Beneficial Assn r 123 E Marshall
—Pasquale (Raffaella) h 722 Sandy
—Pasquale S carp's hlpr r 722 Sandy
—Rachael M clk r 722 Sandy
—Ralph firemn r 501 Grove B'port
—Rosario student r 408 Ford B'port
—Rose M r 501 Grove B'port
—Salvatore student r 408 Ford B'port
—Salvatore J trucker r 722 Sandy
DeSipio Thos (Donatella) lab (Swedeland) h 526 E Marshall
Desmone Angelo A (Lena) lab r 729 High
DeSolms Blanche J wid Geo B h 617 Corson
deSolms Irwin K (Eliz L) h 504 Swede

NORRISTOWN'S LARGEST DEPARTMENT STORE
BLOCK'S
Jenkintown — 15-21 West Main St., Norristown — Pottstown
TEL. 8700 FOR ALL DEPARTMENTS

RAY T. BRADY MOTOR CO.
Studebaker
Packard
SALES and SERVICE
Markley and Oak Sts.
TEL. 0186

PARSLY BROS. & CO.
INCORPORATED
INVESTMENT SECURITIES
BUSINESS ESTABLISHED 1919
NORRISTOWN-PENN TRUST BUILDING. TEL. 3236

DeSpirito Pasquale (Pat's Diner) r Wilson rd King of Prussia
—Wm (Margt) gear mn h 351 Grove B'port
DeStefano Albert bar clk r 220 Holstein B'port
—Anna Mae fcty wkr r 44 E 4th B'port
—Augustinus mgr Acme Mkts Inc r 314 Lucetta av Blk Horse
—Carmella wid Jos h 1322 Arch
—Carmine block mkr h 314 Lucetta av Blk Horse
—Chas A r 314 Lucetta av Blk Horse
—Doris M r es 404 Manor av 9 n Ridge rd Blk Horse
—Fred carp r 314 Lucetta av Blk Horse
—Gaetano (Rose) lab h 231 Hurst B'port
—John (Anne) slsmn h 113 Knox
—Jos C tube wkr r 231 Hurst B'port
—Lawrence r 231 Hurst B'port
—Leonard (Frances M) (DeStefano's Garage) h 44 E 4th B'port
—Leonard jr, hlpr DeStefano's Garage r 44 E 4th B'port
—Michl (Julia R) barber 272 E Main r 1322 Arch
—Rita O tel opr r 1322 Arch
—Rudolph W lawyer 501 Swede r 220 Holstein B'port
—Salvatore (Theresa) lathe opr h 522 Grove B'port
—Salvatore A, USA r 231 Hurst B'port
—Salvatore L (Philomena) saloon 66 E 4th h 220 Holstein B'port
DeStefano's Garage (Leonard DeStefano) 8 W Front B'port
DeStephano Ralph (Ann) fibre wkr h 403 E Basin
DeStolfo Anthony N lab r 103 W 3d B'port
—Carmella A woolen wkr r 103 W 3d B'port
—Fred R lab r 103 W 3d B'port
—Russell (Mary) lab h 103 W 3d B'port
Detterer B Leroy (Margretta E) carp h 503 Astor
—Eliz A wid Howard M r 904 DeKalb
Detterline Bertha M wid John lndrs r 715 George
—Chas A r 714 W Elm
—Ethyl clk Board of Assessment & Revision of Taxes r Schrachs Corner
—Harry W wldr r 714 W Elm
—Robt (Nellie) h 1605 W Main J'ville
—Robt (Anna B) lab r 217 Water
—Wm F (Sophie) h 714 W Elm
Dettra Emma B laby asst Dill Co Inc r RD 4
—Ethel Mrs waitress (Main Line) h 909 DeKalb
—Frank P linoleum layer B E Block & Bros Inc r Lansdale
—Jacob (Eliz) h 736 Kohn
—Jas B (Flora E) slsmn h 103 Buttonwood
—W Edw (Margt) clk PO r RD 4
Dettre Linn A (Jessica E) paymaster h 1310 Powell
—R Ronald member Norristown Board of Health r 1310 Powell
Deturo Saml J bottler Adam Scheidt Brewing Co r RD 2, Conshohocken
Detweiler Jacob D produce 503 DeKalb r Harleysville
—Warren W (Margt R) brewery wkr h 121 W Elm
Detwiler Amanda J h 3 Evergreen rd J'ville
—Beatrice sec r 51 N Schuylkill av J'ville
—Beatrice B teller Norristown Federal Savings & Loan Assn r 51 North Schuylkill av J'ville
—Breon (Verna W) bricklayer h 115 Lincoln ter J'ville
—Cath chkr Norris Laundry Co r 722 W Lafayette
—Chas H caretaker Penna State Highway Dept h 51 N Schuylkill av J'ville
—Chas H (C Edna) sec h 1615 Sheridan lane J'ville
—Curtis C (Mary) slsmn Continental Baking Co h 1230 Marshall
—Eliz E sten r 201 Haws av
—Ella F clk r 3 Evergreen rd J'ville
—Elmer J (Anne V) condr h 711 W Marshall
—Elmer J jr r 711 W Marshall
—Elsie M bkpr Peoples Natl Bank of Norristown h 802 Swede
—Emmeline wid Vincent G h 201 Haws av
—Geo linemn Phila Elec Co r RD 1
—Geo V sta installer Bell Tel Co r 201 Haws av
—H Wilson (Emma) uphol 669 Kohn h do
—Harriet H wid Harvey A h 1321 DeKalb
—Harry J (Margt) meat ctr h 715 W Lafayette
—Henrietta M h 1009 Green

FEDER'S INC.
Exclusive Agents For
IZODS
JUDY & JILLS
ETTA GAYNES
LO BALBO
and Many Others of the Top Fashions of America
77 E. MAIN
Tel. 3405

YOU SAVE 15% OF YOUR INSURANCE PREMIUMS WITH THE
UNION MUTUAL INSURANCE CO.
509 Swede St. Tels. 2753-8475 Norristown, Pa.

Detwiler
—Irvin H paymaster h 60 E Brown
—Jas G musn r 112 Haws av
—Jas P slsmn Continental Baking Co r Trooper
—Jos S (E Grace) blksmith h 112 Haws av
DETWILER LEWIS C (Isabella G) magistrate, real estate and insurance, notary 545 Swede tel 1800 h 740 Stanbridge tel 0137—For further information see page 38 Buyers' Guide and right side lines
—Louisa wid Wm r 22 Liberty av J'ville
—Luther (Bertha) mech Meyers Motor Co Inc h 22 Liberty av J'ville
—M Wesley (Kath A) asst supt of schools Montgomery County r Eagleville
—Mamie A clk r 3 Evergreen rd J'ville
—Marie Mrs slsmn D M Yost Co r 25 E Fornance
—Martin J, USA r 711 W Marshall
—Nellie h 520 Chain
—Peggy Louise student r 740 Stanbridge
—Rita fcy wkr r 711 W Marshall
—Rodman P (Ruth W) baker Continental Baking Co h 661 Kohn
—Russell A (Eleanor M) emp Norristown Box Co h 648 Corson
—Saml C (Ruth N) pres West Norristown Building & Loan Assn and mgr Continental Baking Co h 1623 DeKalb
—Theo shipper Stroehmann Bros Co r Collegeville
—Verna W Mrs sten Adam Scheidt Brewing Co r 115 Lincoln ter J'ville
—Warren W bottler Adams Scheidt Brewing Co r 121 W Elm
Deuber H H mech United Pipe & Supply Co Inc r 26 Gulper Mills rd Conshohocken
Deuel Royal servicemn Wick & Rouillot r 1418 Powell
Deutsch Pauline R graduate nurse 20 Prospect av J'ville r do
Devaney Chas r 221 DeKalb
Dever Albert J (Rita C) stewart VFW Post 1804 h 624 W Lafayette
—Anna M tel opr h 202 W 4th B'port
—Florence G billing clk Wildman Mfg Co r 147 Rosemont av
—Hugh J (Margt T) mach h 553 Green
—Jas (Wanda) lab (B'port) h 334 Coates do
—Mary M wid Chas h 528 Astor
—Rachel K mach opr r 528 Astor
—Robt C fcty wkr r 528 Astor
—Thos T (Florence G) overseer h 147 Rosemont av
—Wm V (Rose M) carrier B'port PO h 360 Prospect av B'port
DeVincenzo Anthony (Donatella) lab h 331 E Main
Devinney Nickolas (Lillian) lab Norristown Magnesia & Asbestos Co h 427 Grove B'port
—Sabina nurse Far Villa Nursing Home
DeVitis John J (Jean F) reprmn (King Manor) h 120 Holstein B'port
DeVito Anthony S (Mary C) truck driver Evans & Roberts Inc h 448 Moore
Devito Mary wid Mario h 602 Sandy
DeVito Saml O (Eliz H) mach h 209 E Main
—Wm brkmn r 503 Swede
Devlin Al r YMCA
—Bertha Mrs clk Board of Assessment & Revision of Taxes r Ardmore
—Edw F slsmn r 820 Green
—Eliz Mrs emp Norristown Box Co r 820 Green
—Geo atndt Norristown State Hosp r do
—John J r 220 E Main
—M Esther asst court sten Orphans Court h 831 DeKalb
—Wm J (Margt V) lab (Conshohocken) h 220 E Main
DeWald Alice E opr r 522 Stanbridge
DeWan Cath wid John J hlpr r ns Crooked lane 4 e Barnes, King Manor
—Cath B car clnr r 1006 DeKalb B'port
—Cath T wid Jeremiah F h 1006 DeKalb B'port
—Dennis H (Nellie V) h 1431 Powell
—Jas T (Dorothy R) radio reprmn B E Block & Bros Inc h 237 E Wood
—Jeremiah F (Mildred A) fcty wkr r 1006 DeKalb B'port
—Jos slsmn Continental Baking Co r 237 E Wood
—Marguerite E Mrs clk h 1303 Astor
—Michl service mn h 237 E Wood
—Nancy J tel opr r 1006 DeKalb B'port
—Patricia M clk Lees r 1006 DeKalb B'port

FEDERAL SAVINGS & LOAN INSURANCE CORPORATION — SAFETY OF YOUR INVESTMENT — INSURED UP TO $5000
Norristown Federal Savings and Loan Assn.
60 E. PENN ST.
TEL. 4336
For Safety and Liberal Earnings
SAVE HERE

MOLES FLORIST SHOP
"Nothing Conveys the Sentiment of Love and Devotion Half So Tenderly As Flowers"
274 E. MAIN STREET PHONE 8034

SHANNON COAL COMPANY
A. C. FLAD Prop.
Glen Wood COKE
Esso FUEL OIL
Anthracite and Bituminous Coal
TEL. 3953-J

LLOYD F. KERSHNER INC.
General Building Construction
• Estimating
• Jobbing
Commercial Blue Printing
Montgomery Trust Arcade
Tel. Norristown 3569

DeWan
—Thos B (Alma J) police B'port Boro h 309 W 4th B'port
—Thos E (Katharine M) electn h 705 Haws av
—Vincent mech r 237 E Wood
Dewees Anna M Mrs r 624 Chain
—Bessie h 705 Haws av
—Cath L r 350 W Main
—Chas R (Florence E) wtchmn B'port Natl Bank h 314 W 6th B'port
—David L student r 314 W 6th B'port
—Florinda D M mach opr r ws N Whitehall rd 1 n W Marshall J'ville
—Frank S drill press opr (Sellersville) r 708 George
—Geo I (Gloria T) mach opr h 624 Kohn
—Harry pntr r 619 Swede
—Harry A personnel mgr Continental Diamond Fibre Co r Mont Clare
—Harry R (Bernadetta M) yard formn (B'port) h 728 Kohn
—Herbert H (Geraldine) clk (Ivy Rock) h 707 W Elm
—Jessie J wid Frank S sten h 708 George
—Karl H (E Beatrice) clk r 1625 Pine
—Kay E tel opr r 404 W Fornance
—Lane K student r 404 W Fornance
—Lloyd (Bertha) guard h 619 Swede
—Louis R lino opr Norristown Times Herald r 350 W Main
—Percy (Mildred) h 1087 Powell
—Richd whsemn Sears Roebuck & Co r 545 Stanbridge
—Victor E jr, racker Adam Scheidt Brewing Co r Spring City
—Warren (Annie) lab h 41 W Front B'port
—Wm slsmn Continental Baking Co r Conshohocken
—Wm J (Eunice S) formn (Phila) h 404 W Fornance
DeWitt Harmon I (Grace M) electn h 1228 Linwood av
—Laura J nurse Norristown State Hosp r do
—Lyle S supt Midwestern Constructors Inc r Hotel Hamilton
Dews Thos (Della) lab Allan Wood h 320 E Oak
Deyco Emma sorter Norris Laundry Co r RD 1
Dial Shoe Co Inc, Jas Perry mgr 54 E Main
Diamond Frank (Florence B) carp contr 224 W Roberts h do
—Mabel M nurse r 1000 DeKalb
Diana Gustave A (Carmella) formn h 17 W 2d B'port
—Jos r 17 W 2d B'port
—Louis P student r 17 W 2d B'port
DiAndrea Eddie (Sue) grinder h 537 Sandy
D'Iann Victor E (Natalie) tailor 501 Swede r 100 W Brown
DiBattista Antonio (Ermalinda) lab (Port Kennedy) h 736 E Main
—Carmine (Amenia) fibre wkr h 734 E Main
—Jos W (Emma N) firemn h 356 School lane Blk Horse
Dibert Patricia tel opr r 900 Green B'port
DiBiase Edith Mrs dairy clk Food Fair Inc r 124 Front B'port
DiBiasio Chas woolen wkr r 222 E Marshall
DiBlasio Carl (Carl's Custom Tailoring) r Bryn Mawr
—Laurence baker's hlpr r 616 W Main
—Nicholas (Esther) electn r 748 E Main
—Salvatore gro 750 E Main h 748 do
—Salvatore jr r 748 E Main
DiBonaventura Giustino (Angeline) coal passer h 203 DeKalb B'port
—Theresa tel opr r 203 DeKalb B'port
DiBonaventure John (Mary) fcty wkr h 617 Ford B'port
—John jr (Viola) clk r 617 Ford B'port
DiBussolo Michl (Frances) carp helper h 666 E Marshall
DiCarlo Anthony (Sarah) lab h 1118 Markley
—Anthony J r 723 Swede
—Benj (Rose) dyer h 233 E Airy
—Benj jr, mach J'ville Machine Shop r 233 E Airy
—Frank (Julia) emp United Pipe & Supply Co Inc
—Gregoria R wid Vincent h 723 Swede
—Jos (Theresa) mech h 611 Sandy
—Nancy M tel opr r 233 E Airy
—Wm r 723 Swede
DiCicco Carl D (Rose M) lab r 652 E Marshall
—Cosimo treas Borzillo Bakery Inc r RD 2, Conshohocken
—Cusmo pkr Norristown Magnesia & Asbestos Co r 335 Lucetta av Blk Horse

INSURANCE REAL ESTATE MORTGAGES
LYMAN A. KRATZ
TEL. 0663
7 E. Airy St.

STEPHENS
Norristown Tire Hdqrs.
GENERAL TIRES TUBES BATTERIES
Vulcanizing Recapping
PHONE 4877
1412-14 MAIN ST.

DiCicco
—Earl F (Mary C) r 511 E Lafayette
—John D (Rennie) rewinder (Conshohocken) r 411 E Rambo
—Jos lab Norristown Magnesia & Asbestos Co r 653 Moore
—Pasquale h 511 E Lafayette
—Pasquale (Antoinette H) lab h 10 Fraley B'port
—Peter (Mary) lab h 335 Lucetta av Blk Horse
—Ralph R (Louise) slsmn Borzillo Bakery Inc h 303 Lucetta av Blk Horse
—Victor (Cath) h 652 E Marshall
—Victor jr r 652 E Marshall
DiCicio Dominic J mach opr h 1086 Powell
DiCillo Florence A r 337 E Marshall
—Herbert A roofer r 337 E Marshall
—John N lab r 337 E Marshall
—Nick D r 337 E Marshall
—Peter A (Margt A) lab (Swedeland) h 337 E Marshall
DiCinque Anthony J (Flemina) lab h 346 Grove B'port
Dick Adolph (Lena) brewer Adam Scheidt Brewing Co h 847 George
—Cheng butler Sydney Farm r do
—Mary A Mrs ofc sec Peoples Natl Bank of Norristown r Conshohocken
Dick's Cream Doughnuts (Philip Marchere, Norman E Albaugh) 300 E Main
Dickerson Cora E Mrs r 1444 Powell
Dickey Ida N practical nurse h 217 Jacoby
—Wilson slsmn Stroehmann Bros Co r Skipback
Dickxon Luther W (Maeida) lab h 341 E Airy
DiClemente Ben J (Mary C) steel wkr h 36 Front B'port
DiCola Constance bkpr Singer Sewing Machine Co r 19 W 6th B'port
—Danl (Eliz) lab h 19 W 6th B'port
—Fred lab r 19 W 6th B'port
—Geo crane opr r 19 W 6th B'port
DiDesidero Pasquale A (Anna L) (On Time Cleaners & Dyers) h 114 W 6th B'port
DiDomenico Americo (Frances E) wldr h 2045 W Main J'ville
—Ann clk Acme Markets Inc r RD 1
Didomenico John (Concetta) lab h 43 W 6th B'port
DiDomenico Mary M clk Jefferson Drug Co r RD 1
Didomenico Pasquale (Mary) cement wkr h 541 Bush B'port
DiDomenico Vincent (Eliz) fibre wkr h 928 W Wash
DiDonato Albert (Josephine P) lab r 1205 Arch
—Antonio (Mary) emp L Frank Markel & Sons h 1245 Ridge rd Blk Horse
—Beatrice A clk B E Block & Bros Inc r 336 School lane Blk Horse
—Florence sten L Frank Markel & Sons r 1245 Ridge rd Blk Horse
—Mary winder Norristown Rug Mfg Co
—Michl r 1245 Ridge rd Blk Horse
—Salvatore (Mary) lab h 336 School lane Blk Horse
Dieciedue Augustus C (Carmella M) mach opr (Ardmore) h 401 Rambo B'port
—Marie Mrs winder Norristown Rug Mfg Co h 526 Moore
—Russell (Annie) plstr r 526 Moore
Diehl Albert L hlpr McCarter Iron Works Inc r 208 E Fornance
—Alice C Mrs tchr David Rittenhouse Jr High sch r 934 W Main
—Edmund S (Ella M) uphol h 829 Swede
—Edw jan Salvation Army r 533 Swede
—Ella J Mrs tchr Black Horse School h 208 E Fornance
—Ethel A Mrs r 705 Stanbridge
—Florence r 1651 Markley
—Geo H bkpr r 705 Stanbridge
—Harrison B (Gertrude) shearmn McCarter Iron Wks Inc h 31 West Spruce
—John L storekpr r 208 E Fornance
—Wm (Alice) stm ftr h 934 W Main
—Wm E h 934 W Main
Dienno Florence emp Norristown Box Co r Hancock av Coleston
Dierolf Apartments 1008 DeKalb
—John F (Anna L) asmblr h 1008 DeKalb
Dietch Louise A tel opr r 337 Prospect av B'port
—Michl (Frances) lab h 337 Prospect av B'port

TIMKEN
OIL
HEATING

PAUL K. MARCH, JR.
Showroom and Office
OPP. BRIDGEPORT NAT'L BANK
207 W. 4th STREET

VETS
BEVERAGE
CO.
Distributors
of

533
ARCH ST.
REAR
PHONE 4645

CLAYTON L.
BROWN
REAL ESTATE
APPRAISALS
41 E. MAIN ST. TEL. 3400

Dietch
—Stanley C mech hlpr r 337 Prospect av B'port
Dietrich Fredk W jr, formn Bell Tel Co r Oreland
—Stanley B (Ruth K) tchr Eisenhower Sr High sch h 1330 Powell
Dietz Amelia fcty wkr h 641 Haws av
—Gerald F (Helen F) rewrite mn h 1515 Willow
—Stevenson (Margt) steel wkr h 663 Stanbridge
Dievers Grover E (Margt W) drftsmn h 1426 Powell
DiFelice F Antonio clk (Conshohocken) r 40 E Oak
—F Antonio (Mary) grinder h 40 E Oak
—Rita sten (Philadelphia) r 40 E Oak
DiFerdinando Carmella R X-ray tech r 128 W Elm
—Dominic J artist Norristown Times Herald r 842 Smith
—Josephine A ofc clk r 128 W Elm
—Patk mech Rawn Garage r RD 4
Differ Anthony L (Doris N) lawyer 10 E Main 2d fl r RD 1, Bridgeport
—Chas A (Henrietta S) (Bridgeport Realty Co) and notary and ins 100 DeKalb B'port h 517 Eastburn rd Fairport
—Eliz student nurse r 1301 Powell
—Eliz J r 143 Myers rd B'port
—John L (Lee J) pntr h 100 DeKolb
—Peter J (Anna) (Differ Service Station) h 429 Eastburn rd B'port
—Service Station (Thos and Peter J Differ) 719 DeKalb
—Thos (Elsie M) (Differ Service Station) h 143 Myers rd B'port
—Thos student r 429 Eastburn rd B'port
DiFilipo Phyllis E emp Norristown State Hosp r 553 E Lafayette
—Vincenzo (Phyllis E) lab h 553 E Lafayette
DiFilippo Nicholas G (Millie R) restr (Roxborough) h 237 E Airy
DiFillipo Doris slswn Chatlin's Dept Store
—John B (Sophie) driver M Tose & Son h 380 Union av B'port
—Nicolas (Mary) driver M Tose & Son h 601 Green B'port
DiFillippo Alex A (Stella V) asst business agt r 55 W 4th B'port
Difonzo Vincent (Julia) steel wkr h 711 Violet
DiFrancesco Anthony bundle boy r 332 E Marshall
—Frank prsr r 332 E Marshall
—Pauline wid Tony h 332 E Marshall
Diggs Wm lab r 602 Walnut
DiGiacamo Albert J slsmn r 108 Haws av
—Anthony (Antoinette) slsmn Penn Furn Co h 108 Haws av
—Hilda A ofc sec Leonard F Markel jr r 108 Haws av
—Rudolph A (Penn Furn Co) r 108 Haws av
—Yolanda r 108 Haws av
DiGiacomo John weaver h 201 W Penn
—Jos P atndt Norristown State Hosp r 614 Cherry
—Paul J (Amelia T) (Chain-Mar Home Furnishers) h Belmont ter B'port RD 1
—Raymond G (Yolanda) truck driver h 42 W Basin
—Rita D r 201 W Penn
—Rose I hairdrsr r 117 W 5th B'port
Digiavanni Harry clk r 456 Moore
—Jas (Mary) gro 456 Moore h do

DiGIOVANNI AND BUSHONG
LAWYERS
LOUIS DiGIOVANNI
W EDWARD BUSHONG
518 Swede
tel 5680

—Chas C (Josephine M) truck driver r 721 Violet
—Louis lawyer and notary 518 Swede r 708 do
Digiovanni Margt duffer r 456 Moore
DiGiovanni Nicholas (Theresa) hlpr McCarter Iron Works Inc h 1087 Powell
—Paul lab h 416 E Oak
—Rocco lab McCarter Iron Works Inc r 642 Kohn
Diguiseppe Louise A mach opr (Phila) r 323 Prospect av B'port
—Mary wid Orazio h 323 Prospect av B'port
—Pasquale steel wkr r 323 Prospect av B'port
Diholfi Carmella Mrs inspr h 331 Cherry
DiJoseph Bernard E (Wood, Hauser & DiJoseph) and lawyer 5 E Airy rm 1 r Jenkintown

Peoples Cleaners & Dyers
Montgomery County's Most Modern Cleaning Plant
573 EAST MAIN STREET PHONE 0191

DiJoseph
—Frank meat ctr Frank's Food Market r 492 Ford B'port
Dilberto Chas W (Frances) trucking 733 E Fornance h do
Dildine Geo bgemn Reading Co r Phoenixville
DiLello Jos (Doris) lab h 55 W 4th B'port
Dileo Anthony r 571 E Main
—Salvatore (Rose) lab h 571 E Main
—Saml r 571 E Main
Diliberto Angeline ofc clk r 146 W Marshall
—Anthony (Rosaline) gro clk Chas Diliberto h 38 E Spruce
DiLiberto Anthony C (Diliberto Tire Co) r 243 E Main
Diliberto Cath ofc sec r 146 W Marshall
—Chas (Mary) gro 38 E Spruce h do
—Chas, 2d lieut USMC r 146 W Marshall
—Chas jr (Reta) meat ctr h 36 E Spruce
DiLiberto Chas C (Lena M) furn wkr r 243 E Main
Diliberto Eva wid Novia h 633 Sandy
—Fannie sorter Reading Screw Co
—Frances mach opr r 146 W Marshall
DiLiberto Josephine sten r 243 E Main
—Lena M Mrs (Lee-Dell Beauty Salon) r 243 E Main
—Marie wid Mario h 1212 Tremont av
Diliberto Mary wid Anthony h 421 E Airy
—Maurice J (Sa Mar Bridal Shoppe) r 146 W Marshall
DiLiberto Michl barber 243 E Main h do
Diliberto Michl C bobbin boy r 146 W Marshall
DiLiberto Morris student r 243 E Main
Diliberto Nancy fcty wkr r 421 E Airy
—Phiilp (Cath) h 146 W Marshall
DiLiberto Rose r 1212 Tremont av
Diliberto Sadie (Sa Mar Bridal Shoppe) r 146 W Marshall
—Thos, 3/c petty officer USN r 146 W Marshall
—Tire Co (Anthony C DiLiberto) gas sta 737 E Main
Dilks Agnes domestic Sacred Heart Hosp
Dill Co The, Russell M Troutman pres Maurice F Benner v-pres-sec Marguerite K Brendlinger treas mfg chemists 599 W Wash
—Cornelia G tchr r 827 W Marshall
—Marie waitress YMCA Restr r RD 1, Collegeville
—Wallace W (Harriet M) phys h 827 W Marshall
Dillinger Bessie R sten-clk Norristown State Hosp
—Irene R wid Geo h 27 Egypt rd J'ville
—K Eliz clk r 1431 Astor
—Karl E (Caroline H) brkmn h 1431 Astor
—Karl E (Frances) ofc wkr r 1431 Astor
—Kathryn E slswn F W Woolworth Co r 1431 Astor
Dillman Apartments 404 W Main
Dillon Celia Mrs (Celia's Beauty Salon) r 402 DeKalb B'port
—Chas A (Kath M) funeral dir 718 DeKalb r do
—Chas A jr, funeral dir Dillon Funeral Home r 718 DeKalb
—Francis E (Louise) slsmn B E Block & Bros Inc h 202 2d B'port (USN)
DILLON FUNERAL HOME (Charles A Dillon sr) Lawrence A and Chas A Dillon jr, funeral directors 718 DeKalb tel 0987—For further information see page 30 Buyers' Guide
—Geo (Celia) (B'port Grill) h 402 DeKalb B'port
—Jas J (Catharine L) driver Valley Forge Taxi Service h 1012 Markley
—John J (Dorothy P) (Valley Green Dairy) h 122 W Freedley
—Jos A (Mildred L) lab h 631 Corson
—Kath Mrs r 202 W 2d B'port
—Lawrence A funeral dir DeKalb Funeral Home r 718 DeKalb
—Louise Mrs clk B E Block & Bros Inc r 202 2d B'port
—Rose A Mrs h 603 W Elm
—Wm F milkmn r 603 W Elm
Diltz Wm E cook Norristown State Hosp r do
DiLucia Alf (Anna) hlpr h rear ws Egypt rd 9 s School lane J'ville
—Attilio (Mary) carp h 903 Noble
—Carmen (Jennie) mach h 1301 Astor
—Michl W r rear ws Egypt rd 9 s School lane J'ville
—Paul R truck driver r rear ws Egypt rd 9 s School lane J'ville

FLORIG'S
MACHINISTS & WELDERS
STRUCTURAL IRON
FIRE ESCAPES
AUTO & TRUCK SPRINGS
WHEEL ALIGNMENT
FRAME STRAIGHTENING
906 E. MAIN ST. Tel. 1370 NORRISTOWN

ROGERS
JEWELERS
CO.
FINE
DIAMONDS
FAMOUS
WATCHES
83
E. MAIN ST.
PHONE
4461

ANNE TAWNEY
Women's Coats Suits Dresses Accessories
622 DeKALB ST.
Tel. Norristown 4676

JAMES J. CARR
REAL ESTATE — INSURANCE
Tel. 0427 Norristown 402 DeKalb St.

DiLullo Angelo (Antoinette) r 754 Sandy
—John A (Angeline C) lab Norristown Magnesia & Asbestos Co h rear 370 E Airy
—Lucy clk Food Fair Inc r 221 E Penn
—Peter (Florence) lab h 351 E Main
—Philip (Lucy) mach (Phila) r 221 E Penn
—Rose M nurse Norristown State Hosp r do
Dilworth Oliver A driver M Tose & Sons r RD 1, Port Indian
DiMarcello Mary A twister r 139 W Elm
—Nancy pkr r 139 W Elm
—Peter (Domenica) h 139 W Elm
—Theodore J r 139 W Elm
DiMascio Saml R (Mary) barber h 222 Chain
DiMeglio Louis (Carmella M) ins slsmn h 627 Sandy
DiMeno Chas (Lena E) driver h 225 E Fornance
—John (Lena) lab h 437 E Airy
DiMino Angelo (Rose) lab h 49 W Basin
—Anne hairdrsr Modern Beauty r 49 W Basin
—Antoinette r 211 E Poplar
—Augustus (Frances) agt Prudential Ins Co h 1307 Astor
—Barney (Lena) store room clk Reading Screw Co r 504 Walnut
—Carl (Vivian L) lab h 211 E Poplar
Dimino Gloria A Mrs switchboard opr McCarter Iron Works Inc r 223 Buttonwood
DiMino John J r 211 E Poplar
—Jos (Theresa) mach opr h 502 Kohn
—Jos C lab r 49 W Basin
—Jos G (Florence) steel wkr h 648 George
DiNardo Andrew (Mary) trackmn h 419 Bush B'port
—Jos huckster r 419 Bush B'port
—Mary nurse r 419 Bush B'port
DiNenna Agnes M Mrs (Mademoiselle Beauty Salon) r 1601 Locust
—Anthony (Caroline) lab United Pipe h 404 E Main
—Harry S (Rose) mach h 555 Arch
—Jos clk M R Kurtz Son r 555 Arch
—Jos (Agnes M) lab h 1601 Locust
—Lucy wid Jos h 559 E Lafayette
—Martha E doffer r 338 Prospect av B'port
—Mary C ofc wkr (B'port) r 338 Prospect av do
—Nicholas C (Palma) (LaPalma House of Beauty) r 338 Prospect av B'port
—Salvatore (Margt F) lab Phila Elec Co h 338 Prospect B'port
DiNenno Nicola (Antonietta) tailor 324 DeKalb h 8 Chestnut, Mogeetown
—Philip (Eliz H) mgr Nicola DiNenno r Havertown
DiNENNO TAILORS & FURRIERS (Nicola DiNenno) fur or cloth coats made to order, repairing, remodeling, relining, cleaning, glazing, cold storage, furriers since 1898, 324 DeKalb tel 1135
DiNicola Frances emp Norristown Box Co r 657 Corson
—Luigi (Rose) lab h 657 Corson
—Wm h 155 W Elm
DiNimo John (Gloria A) clk r 223 Buttonwood
Dinnell Earl pipe coverer Asbestos Insulating Co r 58 Church, Ambler
Dinnini Fred D mtce mn r 219 E 4th B'port
—Fred N (Nellie) woolen wkr h 219 E 4th B'port
—Jean E woolen wkr r 219 E 4th B'port
—Mary T exam r 219 E 4th B'port
DiNofrio Carmen (Theresa) shovel opr Norristown Brick Co Inc h ws N Whitehall rd 2 n W Marshall J'ville
—Jos agt John Hancock Mutual Life Ins Co r RD 2
—Jos (Margt) milkmn h 34 Jacoby
—Paul J lab r ws N Whitehall rd 2 n W Marshall J'ville
—Rose A clk r ws N Whitehall rd 2 n W Marshall J'ville
DiNolfi Angeline clnr Perfection Bakery
—Chas A (Pauline) formn h 386 Union av B'port
Dinolfi Grace P Mrs gro 1 Fraley B'port h do
DiNolti Giacento (Mary) lab Lairnos h 620 E Main
—Nicholas (Isabelle) (Little Nick's Tavern) r 620 E Main
DiNotte Benj (Mary) driver h 742 E Main
Dinunzio Jos jan Perfection Bakery r Ambler

Drink
7306
"BUD"
CHARLES H. SCHIELE, JR.
Beverage Distributor
— BEER —
— SODA —
520½ GREEN

GRISDALE & RILEY
Sales - Oil Burners and Stokers - Service
PHONE 7052 REAR 621 DeKALB STREET

Diotisalvi Anthony (Emily) student r 247 Hurst B'port
—Rocco (Antionette) lab h 247 Hurst B'port
—Theresa clk Food Fair Inc r 247 Hurst B'port
—Vincent C lab r 247 Hurst B'port
DiPasquale Frank (Agnes S) gro 1525 Arch h do
DiPenta Anthony clothes prsr Michl DiPenta r 326 Green
—Michl (Henrietta) tailor 324 Green h 326 do
DiPetrillo Geo M (Anna M) bottler Adam Scheidt Brewing Co h 757 Chain
—John lab r 28 E Spruce
—Jos driver r 28 E Spruce
—Rose wid Michea h 28 E Spruce
DiPietro Gicomo (Maria) head beaterman Norristown Magnesia & Asbestos h 31 E Spruce
—Julia M ofc clk Energetic Worsted Corp r 31 E Spruce
—Vincent lab Norristown Magnesia & Asbestos Co r 31 E Spruce
Dippolito Alex M (Helen P) lab h 345 E Marshall
—Alex M jr, lab r 345 E Marshall
D'Ippolito Alf C (Mary E) h 907 W Marshall
Dippolito Antonio (Lucy M) lab r 347 E Marshall
—Carmen (Carmela) jan Court House h 347 E Marshall
—Geo bottler Adam Scheidt Brewing Co r 519 Arch
—Jas E (Fannie) lab h 216 E Wood
—John bartndr r 519 Arch
—Michell (Mary) jan Court House h 519 Arch
—Theresa C hairdrsr r 345 E Marshall
DiRado Danl (Angela) gro 1040 W Lafayette h do
—Dominick (Agnes F) insulation mn h 803 Arch
—Geo (Josephine) lab h 346 E Marshall
—John J pkr's hlpr Spaulding Bakeries r 18 W Spruce
—Ralph (Adina) h 18 W Spruce
—Santina blueprint opr r 1040 W Lafayette
Directory Library, Curren Arcade 51 E Main rm 38
DiRenzo Angela clk Food Fair Inc r 515 Arch
—Anthony (Rose M) student r 224 W Fornance
—Dominick (Giovina) h 515 Arch
—Florinda J (Mary R C) prsr J H Miller Co h 715 Walnut
—Mary R C Mrs mach opr J H Miller Co r 715 Walnut
—Michl J burner McCarter Iron Wks Inc r 515 Arch
—Nicholas J steel plate mkr The Hilyard Co r 515 Arch
DiRico Carl (Anna) mech's hlpr r 925 W Lafayette
—Nick A (Nancy R) h 925 W Lafayette
—Richd driver Crouthamel Motor Frt r Conshohocken
DiRocco Albert gdnr r 320 Lucetta av Blk Horse
—John J bartndr Pompeo DiRocco r 235 E Main
—Mary M r 235 E Main
—Mary Sue r 320 Lucetta av Blk Horse
—Pasquale (Carmela) lab h 320 Lucetta av Blk Horse
—Pompeo (Mary) saloon 235 E Main h do
Dirzio Salvatore (Theresa M) steel wkr r 225 E Penn
Disabled American Veterans Home Assn of Norristown, Robt E Woodruff sec meets 1st and 3d Mondays at 910 DeKalb
DiSante Carle (Antoinette) bottler Adam Scheidt Brewing Co h 30 W Wood
—John L (Rita M) roofer r 819 E Main
—Sarah wid Antonio r 30 W Wood
DiSanto Anthony (Carmella) lab h 832 Bush B'port
—Jos (Dora W) prsmn h 698 Fairfield
Discianni Jos (Josephine) shoe shiner 258 E Main h 828 W Marshall
—Josephine Mrs hand sewer J H Miller Co r 828 W Marshall
DiSebastiano Marie sten Montgomery Trust Co r Conshohocken
DiSimone Louis mach opr r 501 Grove B'port
DiSpaldo Jos J (Theresa M) uphol h 317 Holstein B'port
—Michl (Jennie) prsr r 317 Holstein B'port
—Michelena r 317 Holstein B'port
District Attorney's Ofc (see Montgomery County of)
Ditterline Chas V (Dorothy M) insulation wkr h 16 E Marshall
—Jennie Mrs r 6741 George
—Mary Jane slswn W T Grant Co r RD 3

MYERS DRUG STORE
Prescriptions Filled
PHONE 0637
328 DeKALB ST.
FREE DELIVERY

WALTER D. WOOD
CHEVROLET
Sales — Service
MAIN and MILL STREETS
TEL. 1925

H. BATEMAN & SONS
Repplier Blue Ribbon Fuel
Office and Retail Yard
1530 Standbridge St.
TEL. 5444

MOWDAY FUNERAL HOME
Funeral Directors
PHONE 7917-J 619 DeKALB STREET

DiTullio Jas V (Mary) lab h 52 W 5th B'port
—Janet Mrs (Paramount Beauty Salon) h 339 W Marshall
—Jos (Janet) mech h 339 W Marshall
Ditzler Dorie E (Margt R) eng h 828 Cherry
—Lebi A (Gertrude G) locomotive eng h 2 S Wakefield rd J'ville
Diven Eva M Mrs home lighting rep Phila Elec Co r Center Square
Diver Jos J member Selective Service, Local Bd No 108 r Lafayette Hills
Divinity Mary C drill press opr r 1406 Arch
Divinney Carmella fcty wkr h 317 Prospect av B'port
Dixie Cream Donut Shop (Richd Mahoney) 613 DeKalb
Dixon Jos C (Bessie F) sta firemn h 755 E Main
—Theo E (Emma) steel wkr h 818 Green
—Willie J (Ion T) steel wkr h 920 Thomas
Dobbs John M lab M Tose & Sons r 1 Spring Garden Conshohocken
Doblitz Sidney (Charlotte) USA r 1102 W Main
Dobson Harry C pntr Lee Templeton Motor Co r Phoenixville
Dodsworth John plate mkr The Hilyard Co r West Conshohocken
Doerner Geo W (Eliz M) emp Adam Scheidt Brewing Co r 815 George
—Henry R (Susan) steward German Maennerchor r 36 E Penn
—Henry R jr (Ruth M) brewer Adam Scheidt Brewing Co h 831 George
Doganes Peter (Roma Cafe) h 144 W Main
Doherty Jas F asst mgr Reading Screw Co h 621 DeKalb
Dokas Nick lab h 614 Astor
Dokos Gertrude E Mrs mach opr h 233 W Spruce
Dolan Alice J sten r 211 E 4th B'port
—Cath F sec The Hilyard Co r 25 W Fornance
—Flora M Mrs smstrs D M Yost Co r 626 Kohn
—Jas J (Mary J) h 25 W Fornance
—Jas J jr (Isabel J) lino opr Norristown Times Herald r 25 W Fornance
—Jos R (Flora M) air compressor opr h 626 Kohn
—Kath F bkpr r 25 W Fornance
—Raymond W (Cath A) brkmn h 211 E 4th B'port
—Sally L ofc sec Harry I Heistand r 211 E 4th B'port
Dolas Nicholas tchr Eisenhow Sr High Sch r Pottstown
Dolby Chas L (Mary W) h 838 Haws av
Dolga Jas lab McCarter Iron Wks Inc r Gulf rd RD 1 B'port
Dolton John A (Gertrude V) cond h 929 W Marshall
Domanski Jos A atndt Norristown State Hosp r do
Domenico Daddario firemn Norris Lndry Co
Domurad Cath wid Ignatious fcty wkr Lees (B'port) r 312 Prospect av B'port
—Chas (Anne J) asst formn r 439 Prospect av B'port
Domurat Edw J (Helen A) spinner r 200 Coates B'port
Donaghue Edgar C rep Associated Hosp Service r Aldan
Donahue Agatha A occupational therapist State Hosp 1201 Stanbridge h do
—Annie J r 362 Prospect av B'port
—Chas plmbr r 623 Chain
—Danl F (Annie V) boiler mkr r 700 W Elm
—Danl F jr, mach opr r 700 W Elm
—David S lab r 360 Prospect av B'port
—Eleanor V r 1410 Powell
—Frank J (Anna E) custodian Norristown Penn Trust Bldg h 816 DeKalb
—Jas gdnr State Hosp r do
—Jos F (Cecelia M) dentist 816 DeKalb h do
—Jos J jan Eagles Home Assn r RD 4 Gallagher rd Plymouth Township
—Jos P (Eleanor V) ship formn h 1410 Powell
—Jos P jr, linemn Phila Elec Co r Center Square
—Mary C h 362 Prospect av B'port
—Michl (Evelyn) r 1503 DeKalb
—Patricia C r 1410 Powell
—Thos J slsmn B E Block & Bros Inc r 360 Prospect av B'port
Donatt Wm F (Helen M) jan PO h 818 Buttonwood
Donehower Carolyn F visitor Childrens Aid Society of Montgomery County r 2039 Cherry Philadelphia
Donley Earl J service sta 1263 Swede h RD 4
Donmore Ronald (Genevieve) mach (Phila) r 324 Buttonwood

DEPENDABLE AUTOS
AUSTIN
SALES and SERVICE
New and Used CARS
RIDGE PIKE
TROOPER PA.
TEL. 6961

NORRISTOWN-PENN
Trust Company
EST. 1888
Member Federal Deposit Insurance Corporation
Member Federal Reserve System

Donnelley Reuben H Corp, Norman W Kromer mgr 73 E Main
Donnelly Cath M, sr sten State Bur of Emp & Unemp Comp, Bd of Review r Philadelphia
—Cyril W (Jean) mail clk r 418 W Lafayette
—Harold W (Charlotte) supt Norristown Magnesia Co h 1800 Pine
—Jas C (Mary C) mtce mn h 417 Moore
Donofrie Andrew jr, student (Phila) r 539 Bush B'port
—Domenic (Mary) lab (Swedeland) h 302 Grove B'port
—Frank pkr r 302 Grove B'port
—Gevena winder r 302 Grove B'port
—John lab r 302 Grove B'port
—Jos clk r 302 Grobe B'port
—Louis (Congetta) lab h 37 W 6th B'port
—Michl J (Dolores D) display mn Chatlin's Dept Store r 36 W 6th B'port
—Thos F truck driver Martino Candy Co r 302 Grove B'port
Donohue Esther E claims clk Bur of Old Age & Survivors Ins Society Security Admin r RD 2 Malvern
—Jas T (Edna) h 808 Ford B'port
Donolfi Louise mule runner h 38 E Main
Donoske Watson F (Eleanor M) meat ctr h 1435 Markley
Donough Ella E wid Edgar r 1544 Markley
Donovan Allene H tel opr r 811 Noble
—Dorothea W Mrs clk Peoples Natl Bank of Norristown r RD 4
—Edith H wid Richd P sten (Conshohocken) h 811 Noble
—Francis J (Anna T) oiler h 624 Moore
—John F hlpr Norristown State Hosp r do
—Robt student r 811 Noble
Doohan Cath hsekpr r 545 Hamilton
Dooley Wallace S (Valerie B) supvr r 1318 W Main
Dooner Harry (Mary) mach (Phila) h 336 E Airy
—Jas J (Kathryn D) shearsmn (Ardmore) h 804 Swede
—Jas J jr, driver r 804 Swede
—Richd J clk r 804 Swede
—Theresa M fcty wkr r 804 Swede
Doordan Robt E (Evelyn M) mech eng h ns Charles st 5 e David rd King Manor
Doran Chas F (Leah M A) lab (King Manor) h 651 Kohn
—David (Mary F) weigher Reading Screw Co h 633 Corson
—Eliz M h 1328 Powell
—Eliz R ofc sec Wm F Doran Est h 1000 DeKalb
—John A lab (Conshohocken) r 667 Astor
—John F civ eng r 1328 Powell
—Jos W (Anna M) pres Wm F Doran Est h 1234 W Marshall
—Leah M A Mrs mach opr J H Miller Co r 651 Kohn
—Mary F r 1000 DeKalb
—Mary M r 1328 Powel
DORAN THOMAS F (Mary K) lawyer 323 Swede tel 0698 h 1707 Powell tel 5297
—Thos J aud Boro of Norristown r 1707 Powell
DORAN WM F, J W Doran pres D&H coal and fuel oil 304 E Main tel 0304—For further information see page 19 Buyers' Guide
—Wm F 2d (Marie H) driver Wm F Doran Est h ns W Marshall 4 w Jefferson av J'ville
—Wm F Estate, Jos W Doran mgr coal and fuel oil 304 E Main
Dorazio John E (Vera J) (Norris Cleaners & Dyers) h ns W Main st 4 e Trooper rd
—Jos A (Eliz DeF) (Norris Cleaners & Dyers) h ns W Main st 4 e Trooper rd
Dordick Nathan P (Norris Tile Co) r Philadelphia
Doris School of Dancing The (Doris M Angstadt) 101 W Main
Dorman Chas F (Margt R) bottler Adam Scheidt Brewing Co h 854 Cherry
—Lorraine E r 854 Cherry
Dorn Wallace lab Penna State Hwy Dept r Zieglersville
Dornbach Herman B (Mildred) r 652 Kohn
Dorp Louis V clk of courts Montgomery County r Germantown pike Penn Square RD 3

Good Wood to Work With
Tels. 0278 4611
Norris Lumber Co.
Lumber

PHONE 7628
5 E. AIRY ST.
J. DONALD ROBERTS
REAL ESTATE - INSURANCE

METL FORM CO.
FLINTKOTE PROTECTION
General Sheet Metal Work
Warm Air Heat
Roofing
Winter Air Conditioning
Oil Burners
Power Ventilation
Dust Collection
Siding
Furnaces
217 PEARL STREET REAR
TEL. 7966

ACCOUNTANT John E. Brogan
317 SWEDE ST.
NORRISTOWN, PA.
Tel. Norristown 3588

Dorris Chas B (Alice E) slsmn h 1435 Astor
—Jas M (Mary J) tube wkr h 200 E Main apt 8
Dorsey Saml R (Pauline B) jan Court House h 55 E Wood
Dorward Regina M wid Benj R h 520 Swede
Dorworth Chas D (Olive B) personnel mgr h 110 W Roberts
—Wesley L (Edna E) asst sec Providence, West Norristown, B'port & Norristown Water Co's r RD 1 Collegeville
Dotterer Howard M (Susan R) dept store (Boyertown) h 207 Summit
—Saml H (Jane E) (Montgomery County Reporting Bureau) h 412 W Marshall
Dotts B Frank (Florence C) slsmn r 913 W Airy
—Benj F (Rebecca) (Dotts Bros) h 641 Astor
—Blanche E mach opr Tyson Shirt Co r 714 E Marshall
—Bros (Benj F and John L Dotts) barbers 246 W Main
—Corlous (Mary) truck driver r 714 E Marshall
—Edw C slsmn B E Block & Bros Inc r Arcola rd RD 1
—Eva r 714 E Marshall
—Frank spl farm rep Phila Elec Co r 913 W Airy
—Harvey hauling 714 E Marshall h do
—Jas F lino opr Norristown Times Herald h 1007 Cherry
—John L (Dotts Bros) r Eagleville
—John V lab r 641 Astor
—Miriam clk County Recorder of Deeds Ofc r 638 Noble
—Naomi drsmkr 638 Noble r do
—Nathan D driver Norristown Times Herald r 641 Astor
—Reba F sten r 641 Astor
—Wm J hlpr Norristown Damp Wash Lndry Co r 1007 Cherry
Doud Ella T domestic r 1109 DeKalb
—Frank J (Agnes E) sls mgr McCawleys G E Appliances h 1106 Swede
—J Philip (Eleanor B) constr wkr h 515 Cherry
—Margt R domestic r 1109 DeKalb
Dougherty Alf W (Bessie E) mldr h 662 Astor
—Anna r 447 Grove B'port
—Bridget M wid Thos h 54 E Elm
—Cath M sten United Pipe & Supply Co Inc r 11 7th B'port
—Christina G nurse Montgomery Hosp
—Della r 525 George
—Eliz M clk Rambo & Regan Inc r 316 W 10th Conshohocken
—Francis (Ida M) h 403 W Marshall
—Francis J (Ethel M) stock mn h 1102 Green
—Francis J jr (Kath D) r 1102 Green
—Geo J Rev asst rector StFrancis RC Ch r 545 Hamilton
—Harold fcty wkr r 403 W Marshall
—Harry (Mary) mgr King Manor Self-Service Store h 112 Chain
—J Harry (Bridget C) supvr h 11 W 7th B'port
—John jan Norristown State Hosp r do
—John V drugs 1021 W Airy h do
—Lawrence utility mn Hwy Materials Inc r Ambler
—Leo iron ctr r 133 W 4th B'port
—Lois student nurse r 1301 Powell
—Margt r 508 Bush B'port
—Mary C sten r 11 W 7th B'port
—Mary E wid Jas mach opr r 215 E Penn
—Mary M ofc sec Associated Hosp Service r 11 W 7th B'port
—Niel J (Ruth L) firemn Norris Lndry Co h 201 Swede
—Reinoehl K lab (N Wales) r 662 Astor
—Robt pntr r 856 Cherry
—Thos M physical dir Norristown State Hosp r do
—Wm V (Anna) appr lather h ns Charles st 2 e David rd King Manor
Douglas Arth H (Mary L) straightener r 745 Noble
—Charlotte pkr r 100 Haws av
—Esther wid Wm h 35 W 2d B'port
—Geo R (Pearl H) hlpr h 926 W Lafayette
—Harry W (Eliz E) plmbr h 664 Kohn
—Howard jr, lab Penna Dept of Hwys r 143 Greenwood av Ambler
—Mary E Mrs r 51 E Spruce
—Wm short order cook Century Diner 926 W Lafayette

DANIEL S. JOHNSON
Realtor—Insurance
SWEDE and PENN STREETS PHONE 0232

Douglass Arth (Helen) crane opr r 100 Haws av
—Arth W (Dorothy M) plmbr h 214 W Freedley
—Edw (Dorothy) inspr r 100 Haws av
—Idella E Mrs slswn J F Spillane 5c & 10c Stores r 705 W Marshall
—Jas P service mgr McCoy's Music & Elec Co r 1006 Harry
—Jennie M wid Geo R h 100 Haws av
—John H (Mildred A) lab h 50 W Wash
—Mildred A Mrs mach opr Freece-Larsen Inc r 50 W Wash
—Nellie T Mrs ironer Tyson Shirt Co r Hamilton
—Thos H chem (Phila) h 611 Swede apt 102
—Warren W (Ann) pntr Norristown State Hosp h 48 Centre av J'ville
—Wm J (Idella E) mach (Ivy Rock) r 705 W Marshall
Dougoorlian Jas tailor r 1028 DeKalb
Douie Howard F (Eliz R) dept mgr h 616 Buttonwood
Dove Mildred waitress r 328 Green
—Owen (Margt) firemn h 328 Green
Doveburd Rose wid Mitchell r 329 Green
Dowd Alice M wid Thos r 822 W Marshall
Dowdle Paul V (Alice M) supvr h 625 W Main
Dowhan Madeline wid John twister h 117 W 6th B'port
—Walter spinner r 117 W 6th B'port
Dowlin B Atmore (Gertrude W) gro 360 E Main h 1327 Pine
—M Gertrude hsekpr r 558 Noble
Down Harry H (Cath M) (Court House Barber Shop) h 415 Swede
Downey Alva T domestic h 723 Arch
—Cath A r 723 Arch
—Edw student r 1018 W Airy
—Francis J (Julia) spinner h 809 George
—Harry M electn r 102 W 5th B'port
—Helen E mus tchr 1422 Pine r do
—Mary A domestic r 723 Arch
—Michl A (Bessie) electn Genl Machy Service r 102 W 5th B'port
—Moses J (Ella C) h 1422 Pine
—S Springer (Lula L) clk Luster Jordan Mfg Co h 913 W Marshall
Downing Kay Mrs r 1016 Arch
—Wm J asst pntr Norristown State Hosp r do
Downings Alice M wid Saml r 102 W Wood
Downs Chas clk Norristown Whol Fruit & Produce Co r 1226 Green
—Jane waitress r 1226 Green
Downwad Catheryn F domestic wkr Norristown State Hosp r do
Dowrick Edw D pntr Norristown State Hosp r do
Doyle John C (Marion R) landscape gdnr h es N Whitehall rd 12 n W Marshall st J'ville
—Walter J (Helen C) condr h 117 Knox
Doyme Wm (Anne) lab r ws Egypt rd 3 n Trooper rd J'ville
Dozier Elease sorter Norris Lndry Co r 16 E Wash
Drabick Helen F atndt State Hosp 1201 Stanbridge r do
—Jos (Helen F) carp State Hosp r do
Dragano Calvin crane opr r 219 E Wood
—Nicholas (Lena) mech h 219 E Wood
Drago Domonic (Eliz) gro r 200 W Brown
—Jos (Rose) plasterer contr h ws N Whitehall rd 5 n W Marshall st J'ville
—Vincent J plasterer r ws N Whitehall rd 5 n W Marshall st J'ville
Dragone John (Anna) steel wkr h 533 E Main
—Louis (Cath) lab (Oaks) r 533 E Main
—Salvatore L (Jennie R) recieving clk h 381 E Lafayette
—Sylvio lab Norristown Magnesia & Asbestos Co r 429 Arch
—Vincent S (Helen T) pipe mkr Norristown Magnesia & Asbestos h 520 Walnut
Drakeford Oliver B lab h 102 W 3d B'port
—Oliver P (Myrtle) steel wkr h 120 W 3d B'port
Drakley Camilla W clk (Phila) r 2033 W Main J'ville
—Chas (Eliz) carp 2033 W Main (J'ville) h do
Drayton Jas (Pearl) lab h 117 E Marshall
—John mixer Phila Textile Finishers Inc r 2517 Warmock Phila
Dreby Benj E teller Norristown-Penn Trust Co r 1102 W Marshall
—Henry C (Celia C) h 1102 W Marshall

Alan Wood COKE
The Modern Domestic Fuel
High Carbon
Low Ash
More Heat
Less Waste
ALAN WOOD STEEL COMPANY
COKE and CHEMICALS DIVISION
Main Office CONSHOHOCKEN, PA.
Plant SWEDELAND, PA.
PHONE NORRISTOWN 4800
REPRESENTATIVE DEALERS LOCATED EVERYWHERE IN EASTERN PENNA. SOUTHERN N. J. DELAWARE and MARYLAND
Alan Wood COKE

L. EARL FREDERICK
— • —
Iron Fireman Products
Warm Air Heating
Roofing and Sheet Metal Work
— • —
1447 W. MAIN
Tel. Norristown 1446

ALICE ENGLISH FLORIST
— • —
— • —
Bridgeport Penna.
Phones
4033-W Day
4033-R Nite

JOHN J. CORSON
Real Estate Properties Financed Mortgages Bought and Sold
All Kinds of Insurance Building and Loan Associations
Corner MAIN and CHERRY STREETS TELEPHONES 8585—8586

Dreby
—Ruth S ofc sec Wildman Mfg Co r 1102 W Marshall
—Wallace S acct r 1102 W Marshall
Dreshman Mary I ofc sec Smille, Bean & Scirica and notarp 522 Swede h 1122 Markley
Dreslin John J (Irma V) mgr Valley Forge Barber Shop h 1065 Swede
—Robt G (Mary E) (Robt G Dreslin & Co) CPA 315 Swede rms 302-303 h King of Prusia
—Robt G & Co (Robt G Dreslin, Geo M Gauger, Jas F Aquilani and David P Harris) 315 Swede rms 302-303
Dressler C Spencer (Helen B) asst supt r 709 Stanbridge
—Clement J h 709 Stanbridge
Drey Vernon R (Helen M) furnace opr h 709 W Oak
Driscoll Jas C drftsmn Grater-Bodey Co r 144 1st av Phoenixville
Driskell Jas (Laura) h 539 Astor
—Laura Mrs bkpr S S Kresge Co r 539 Astor
Drissel Walter E (Irene T) emp Phila Elec Co h 759 Chain
Drummis Mae L prsr Norris Lndry Co r 227 W Lafayette
Drylee John J lab Moser Bros r 745 Fraley B'port
Drysdale Rebecca R wid Andrew h 2232 DeKalb Grandview Hts
Drzymalski Ginnie mach opr r 502 E Rambo B'port
—John J student r 502 E Rambo B'port
—Jos A (Justin V) driver (Bridgeport) h 502 E Rambo B'port
Dual Roy r 1418 Powell
DuBree Alice E wid Wm J lab (Oaks) r 1218 Linwood av
Duca Theresa wid Panfilo h 24 W Front B'port
Ducha Geo service sta atndt Kulp & Taggart's r 447 Depot B'port
Duchette Saverio (Philomena) wrapper's hlpr Spaulding Bakeries h 212 Forest av
Duchon Jos tire wkr (Conshohocken) r 1516 Juniper
Duckers Bertha H tchr Eisenhower Sr High Sch h 1604 Locust
Duckson Isabelle wid Emanuel h 1111 Green
Duckworth Carrie B wid Ralph h 1219 W Main
—Helen Mrs h 2020 W Main J'ville
—Leon (Daisy E) sec Norris Lndry Co Inc h 514 Hamilton
—Paul L (Josephine) chkr Norris Lndry Co h 78 W Rambo B'port
—Saml K (Bertha) pres-treas Norris Lndry Co Inc and Speed-E Clnrs Inc h Centre Square
Duco Luigi (Cath E) lab h 844 Bush B'port
Duddy Brantley A student r 502 Stanbridge
—Bruce W (Pauline G) asst treas h Whitehall rd RD 2
—John H (Lillian S) guard Norristown Penn Trust Bldg r 502 Stanbridge
—John H jr (Manola C) mus tchr 502 Stanbridge h do
—Jos W (Gertrude M) crane opr h 203 Summit
—Mary E wid Worthington B gro 1900 Markley Coleston h do
—May F h 28 E Fornance
—Mildred r 28 E Fornand
—Rhoda M r 1900 Markley Coleston
Dudley Jas (Jamesetta L) lab h 1058 Willow
—Lewis M (Lillian B) lab h 15 W Lafayette
—Richd G (Azurea) mach H & H Model Motor Co r 312 E Oak
Dudnick Nathan (Alma M) formn h 1020 Stanbridge
—Richd S student r 1020 Stanbridge
Duekery Robt H (Henrietta) brk lyr's hlpr h 314 E Oak
Duer Otto tanscriber County Commissioners Ofc r Narberth
Duffenbach Chas G nurse Norristown State Hosp r do
Duffie Albert sta firemn r 1020 Green
Duffield Albert R slsmn Parts Service Co r 567 Edge Hill rd Ardsley
—Hilda S wid W Conrad r 1515 Arch
—Mary E wid Wm C h 1515 Arch
—Wesley steel wkr r 56 N Prospect av J'ville
Duffy Edw B (Duffy, McTighe & McElhone) lawyer 11-13 E Airy r Abington
—Edw G (Anne) clk Quillman Hdw & Supply Co h Collegeville
—Ella r 516 Bush B'port
—Frances atndt Norristown State Hosp r do

Established 1886 I. F. MARCH'S SONS Phone 0425
LUMBER BUILDING MATERIALS COAL
BOXES AND CRATES NAILED OR IN THE SHOOK
FOURTH AND MILL STREETS BRIDGEPORT, PA.

DUFFY, McTIGHE & McELHONE
EDWARD B DUFFY
DESMOND J McTIGHE
D STEWART McELHONE
WM L HUGANIR associate
ATTORNEYS-AT-LAW
11 E Airy tel 8710
110 S York rd Hatboro, Pa Tel 0660
Dufler John H wood wkr Moser Bros r 518 Norris
Dugan Anna h 536 E Main
—Cath M laby asst Dill Co Inc r 503 Stanbridge
DuGan Dorothy Mrs ofc clk r 34 E Spruce
Dugan Edw J (Mary M) time study eng Rambo & Regan Inc h 410 W Lafayette
—Geo A sec-treas International Brotherhood Teamsters, Chauffeurs, Warehousemen and Helpers Union, Local 384 r Colmar
—Jas J plastic wkr r 503 Stanbridge
DuGan Jean I sec F Kenneth Moore r 34 E Spruce
—John E (Lillian E) lab h 908 Haws av
—Jos D atndt Norristown State Hosp r do
—Mary J r 203 E 4th B'port
—Neil r 221 DeKalb
—Sarah M inspr r 503 Stanbridge
—Wm R atndt Norristown State Hosp r do
Dugas Harry ftr's hlpr McCarter Iron Wks Inc r 76 Poplar Conshohocken
Duggan Florence search clk h 208 W 4th B'port
Dukill Frank (Elsie M) lab h ws Crawford av 4 s Ridge rd Blk Horse
Duliah Anna Marie ofc clk Smillie, Bean & Scirica r 923 W Airy
—John A (Lena) wldr h 923 W Airy
—Paul J (Emma L) lab h 238 W Spruce
Dull Margt M Mrs clk Isaac Kehoe h 540 Chain
—Ronald R (Margt M) pntr h 540 Chain apt 4
Dunacuski John lab r 1203 Locust
Dunacusky Estelle domestic r 544 Haws av
DUNAWAY HOMER K
(Emma L)
FUNERAL DIRECTOR
FUNERAL HOME
800 W Main h do
tel 0271
For further information see page 31 Buyers' Guide and ribbon marker
Dunbar Reuben H (Lydia G) asst mgr Met Life Ins Co r 428 Perkiomen av Lansdale
Duncan Anna W Mrs buyer Chatlin's Dept Store r 21 Merion av Conshohocken
—Maurice B atndt Norristown State Hosp r do
—Paul E (Laura H) lab (Pottstown) h 36 Jacoby
Dundon Clare T clk United Pipe & Supply Co Inc r 516 Mill B'port
—John J (Genevieve) wldr h 516 Mill B'port
—Mary A ofc clk McCoy's Music & Elec Co r 516 Mill B'port
Dungan Margt E (Finley Lumber Co) r South Hampton
Dunham Marion C artificial flowers h 105 W Airy
Dunigan Mabel barber 309 E Marshall r 4 Hartranft av
Dunkle Jos H (Monta S) grading mach opr h 208 W Freedley
—Miles D r 231 W Main
Dunkleberger Edwin mach Luster Jordan Mfg Co r Lansdale
Dunlap Eliz M wid Oscar S r 815 W Marshall apt B
—Lewis H (Arneta L) slsmn Stroehmann Bros Co h 626 Haws av
—Louis H firemn Norristown State Hosp r do
—Margt M asst investigator Norristown State Hosp r RD 1 Pottstown
—Robt W (Elsie G) slsmn Stroehmann Bros Co h 1309 Markley
—Thelma S Mrs ofc sec Norristown Sch Dist r 815 W Marshall
—Wm B jr (Grace C) chem h 2201 3d Coleston
—Willis W (Thelma S) adj h 815 W Marshall apt B
Dunleavy Edw J (Mary H) councilmn B'port Boro Council h 14 W 4th

OURS IS A ROUND - the - CLOCK SERVICE
Use Your Gas and Electric Appliances Wisely
Philadelphia Electric Company
212 DeKALB STREET

FREE HOME DELIVERIES
CHICCO Beverage Company
TELEPHONES 0538 — 0539 — 0233

Dunlevy Eliz C wid John exam h 842 Cherry
—Gerald F (Ellen M) gear hobber h 1008 DeKalb B'port
—John typ r 842 Cherry
Dunlop Robt (Jane B) gdnr h 1724 Locust
—Tire & Rubber Co, Wm E O'Neill mgr 212 W Main
Dunn Albert W atndt Norristown State Hosp r do
—Anna W r 129 W Marshall
—Chas J (Lena Jane) electn's hlpr h 214 Chain
—Edw S (Mary E) driver M Tose & Sons h 1049 Cherry
—Edw W (Thelma A) steel wkr (Ivy Rock) h 131 W Airy
—Eleanor r 1416 Markley
—Fredk A bartndr Little Brown Jug r Green la
—Geo M lab r 1049 Cherry
—Jas P (Sylvia) wldr r 121 W 4th B'port
—John J lab r 740 Chain
—Thos A fixer Norristown Rug Mfg Co r 205 E Penn
Dunnum Margt A ofc sec r 2108 Coles blvd Coleston
—Orney E (Mildred E) sls eng h 2108 Coles blvd Coleston
Dunsmore Douglas A (Anne I) slsmn h 1233 Oakwood av
—Marguerite Mrs hairdrsr h 102 DeKalb B'port
Durante Angelo (Eliz P) formn (B'port) h 555 E Main
—Anna R exam Wildman & Swartz Inc r 515 Haws av
—Anthony transcriber County Commissioners Ofc r West Manayunk
—Armelinda wid Leonard h 616 E Main
—Carmen mach Norristown Magnesia & Asbestos r 616 E Main
—Danl (Angeline) lab h 719 Walnut
—Dominick A lab r 515 Haws av
—Edw A (Lottie F) furn dlr retail 430 E Main h 823 Swede
—Geo B (Lucy) clk A D Schulte Inc r 719 Walnut
—John (Anna) notary pub 364 E Main h 515 Haws av
—Lena M mach opr Freece-Larsen Inc r 719 Walnut
—Louis chauf r 511 Haws av
—Lucy M Mrs slswn Ritzi Dress Shoppes r 719 Walnut
—Mack (Ann) boro police h 535 E Lafayette
—Michl D (Jennie T) shipper h 538 Stanbridge
—Nicholas (Elvira) pipe mkr Norristown Magnesia & Asbestos Co h 1312 Arch
—Palma M fcty wkr r 719 Walnut
Dureka Jos J (Mary) truck driver h 803 Walnut
—Saml V (Eva G) burner h 415 E Chestnut
Durfee Franke W ofc mgr Midwestern Construction Inc r Hotel Hamilton
Durham Jas M (Jean A) cook h 217 W Main apt 4
Durken Cath r StJoseph's Protectory
Durn Robt R (Norma E) wldr (Swedeland) r 657 Kohn
Durso Alf M brewer Adam Scheidt Brewing Co r Wayne
—Ralph A mtce mn Adam Scheidt Brewing Co r Wayne
Dutlinger Kath wid Harry h 811 W Main
—Wm D (Gertrude) bus driver h 1101 Swede
Dutton Paul C gdnr r 41 E Roberts
—Richd J lab h 41 E Roberts
—Richd J jr, lab r 41 E Roberts
D'Vito Anthony (Fannie) nurserymn h 511 Ford B'port
—Anthony jr, nurserymn r 511 Ford B'port
—Mary C r 511 Ford B'port
Dwyer Agnes E Mrs tel order clk Sears Roebuck & Co r Rahns
—Edw F (Agnes F) bus agt h 1023 Swede
—Edw F jr (Mary E) plmbr h 1618 Pine
—John J (Kathleen) stm ftr r 1018 Cherry
—Paul slsmn Sears Roebuck & Co r Schwenksville
—Philip P plmbr r 1023 Swede
Dybicz Marie H typ Reading Screw Co r 808 Colbert Swedesberg
Dyer Anna L atndt Norristown State Hosp r do
—Kenneth E mgr Western Union Telegraph Co r 1003 Cherry
—LeRoy C (Bernice E) formn h es Trooper rd 13 s W Main st J'ville
—Malcolm (Harriet) credit and collecting supvr Phila Elec Co r Bala
—May S wid Gordon h 628 Haws av
—Vida N r 519 Barbadoes
Dyroff John W (Dorothy R) acct r 1025 W Marshall
Dysart Wm supvr Phila Elec Co r Lansdale

MORE GOODS
—ARE—
BOUGHT
—AND—
SOLD
THROUGH THE
Classified Business Directory
THAN BY
Any Other Medium on Earth

118 E. MAIN ST.
GOLDENBURGS
Complete Line of
HOME FURNISHINGS
TEL. 7973

W. H. KNEAS LUMBER CO., INC.
LUMBER — MILLWORK
COAL — FUEL OIL
PHONE 2975 800 E. MAIN ST. NORRISTOWN, PA.

Dyson & Lynch (Robt Dyson, Robt R Lynch) mach mfrs 2098 W Main J'ville
—Robt (Dyson & Lynch) r Trooper

Eadline Geo linemn Phila Elec Co r Phoenixville
Eagan Margt M r 1341 Markley
Eagen Jas C (Marie A) baker Stroehmann Bros Co h 16 W 6th B'port
—Marie A Mrs sten B E Block & Bros Inc r 16 W 6th B'port
Eagens Chas (Eliz) h 618 Cherry
—Irvin (Edna M) truck driver h 103 Stanbridge
—L Pauline wid Wm F h 712 W Elm
—Mary G Mrs r 712 W Elm
—Stanley B plastic wkr r 712 W Elm
—Wilmer F (Florence D) press rm formn Norristown Times Herald h 562 Noble
Eagles Home Association, John Harris steward 209 Swede
—John A (Mabel E) clk h 417 Sterigere
Eakin Gloria E h 824 W Main
Earl Beatrice E laby wkr r 1233 Markley
—Bessie Mrs slswn D M Yost Co r 525 Green
—Harry L (Alberta O) electrical wkr (Phila) h 531 Green
—Laura wid Alf h 1233 Markley
—Laura J wid Saml L community nurse (B'port) h 1622 Pine
—Lawson S (Marian B) tchr Eisenhower Sr High Sch r RD 1 Collegeville
—Mark R (Anna B) h 926 W Wash
—Ronald W (Jean E) crane opr h 1422 Juniper
—Wm T (Lillian) mach h 412 W Marshall
Earlery Jos M (Sue) electn r 706 DeKalb B'port
Earling Alice Mrs clk Montgomery County Clk of Courts Ofc r 663 Stanbridge
—Howard (Elsie) mldr r 1129 Markley
—Howard R (Alice G) press opr h 663 Stanbridge
—Warren electn r 1129 Markley
Early F J wire chf Bell Tel Co r Philadelphia
—Jos M appr Freas & McCabe r 100 W 2d B'port
—Martin A (Martha M) condr h 100 W 2d B'port
—Martin G lab r 100 W 2d B'port
—Martin J (Jane) lab r 108 W 3d B'port
—Michl J (Agnes R) mach fixer (B'port) h 628 W Lafayette
—Patk F justice of the peace B'port Boro r 100 W 2d B'port
—Veronica B r 131 W 4th B'port
Earnest Anne E sten Land Title Bank and Trust Co r 1619 Pine
—Sara E h 1619 Pine
—Wm G r 1619 Pine
Eason Edgar O (Helen C) USA r 1227 Ridge rd Blk Horse
East End Pharmacy (Silvio Linfante) 368 E Main
Eastburn Eliz wid Chas h 507 Barbadoes
—Jesse C custodian Odd Fellows Bldg r 507 Barbadoes
Eastman Chas H (Ethel L) frt eng h 830 W Main
—Lewis B clk (B'port) h 9 Montgomery av Grand View Hts
Eastmar Cafe (Pasquale Vernacchio) 130 E Marshall
Easton Nelson (Evelyn) member W Norriton Twp Sch Bd h 1637 Williams way J'ville
Eastwick Alice L wid Abr T h 1109 DeaKlb
EASTWICK JOSEPH L (Susanne) v-pres Norristown-Penn Trust Co and pres James Lees & Sons Co r Berwyn
Eastwood Bedford optom 129 W Main
—C Merrill (Phyllis A) sec h es Burnside av 1 n Marshall av J'ville
—Clarence E (Eva) h 215 W Airy
—Horace J (Dorothy M) clk Lees r 758 George B'port
—Mary B Mrs h 52 E Brown
—Paul M (Eastwood Texaco Service Station) h 103 Knox
—Texaco Service Station (Paul M Eastwood) 552 Markley
Eaton B Franklin (Lydie K) h 558 Kohn
—Chas B (Charlotte E) locomotive firemn h 1949 W Main J'ville
—Donald K bottle washer Nelson Dairies Inc r RD 2 Trooper
Eavenson Isabell G Mrs cafeteria wkr Thos J Stewart Jr High Sch h 131 Selma
Ebbert Geneva P wid Arth waitress r 405 W Marshall

TONY BISCOTTE
Complete Automotive Service
Official Inspection Station
619 GREEN
TEL. 6194

KOHL & BARRETT
Realtors
Insurance
"Appraising of Montgomery County Real Estate A Specialty"
PHONE 1165
44 E. AIRY ST.
(Opp. City Hall)

YOUR CITY DIRECTORY MIRRORS the Industrial LIFE Of Your CITY

PARSLY BROS. & CO.
INCORPORATED
INVESTMENT SECURITIES
BUSINESS ESTABLISHED 1919
NORRISTOWN-PENN TRUST BUILDING TEL. 3236

Ebelhare Harry L (Mary K) tool mkr h 818 Swede
Ebenezer A U M E Church 234 E Spruce, Rev Anthony D Hammond pastor
Eberle Chas L (Clara) lab Riverside Cemetery h ws Penn av 2 s Jackson st J'ville
—Eliz L h 1025 DeKalb
—Gertrude Mrs hsekpr r es S Penna av 6 s W Jackson st J'ville
Eberly Ralph B (Cath E) driver h 201 E Wood
Ebersold Wm (Flora M) chem Jas Lees & Sons Co h 1512 Sheridan la J'ville
Ebling Ethel Mrs slswn Perfection Bakery r 729 Noble
—Geo W (Ruth N) slsmn Crane's Clothes h ws Potts av 4 n W Main st J'ville
—Hilary r 231 W Main
—John R title searcher Montgomery Trust Co r 755 Astor
Ebner J Elmer cash Armour & Co r Centre Square
Ebo Vel (Maggie) formn h 423 Manor av 19 n Ridge rd Blk Horse
—Wm (Ida M) steel wkr h ws 431 Manor av 21 n Ridge rd Blk Horse
Ebright Roy G (Mary A) fcty wkr h 320 W Main
Echill Frances H Mrs dir social service State Hosp r 1720 Markley
Eck M Geraldine nurses Riverview Osteopathic Hosp h Siman Apts, Main st and Cherry st
Ecker Leonard R (Anna V) bus driver h 632 Cherry
Eckert Arth (Ailene) h 909 DeKalb
—Elbert B (Evelyn K) tower mn h 140 W Airy
—Elbert R (Marguerite C) bottler Adam Scheidt Brewing Co h 1802 Pine
—Eleanor M, sr clk Bell Tel Co of Pa h 28 W Wood
—Florence clk Acme Mkts Inc h 602 DeKalb
—Herbert J (Lillian P) pres Eckert Signs Inc h 617 DeKalb
—John F (Dorothy) carrier PO h 919 W Lafayette
—Jos G (Rita M) gro 1341 Locust h do
—Kathleen A bkpr Meyers Motor Co Inc r 28 W Wood
—Lawrence H (Alberta K) hlpr Eckert Signs Inc h 9 Centre av J'ville
—Paul A clk (Phila) r 28 W Wood
—Paul I hlpr Eckert Signs Inc r 202 W Main
—Robt student r 28 W Wood
—Signs Inc, Hebert J Eckert pres Wellington S Young sec-treas rear 617 DeKalb
—Wm F sign pntr's hlpr Eckert Signs Inc r 125 Stanbridge
Eckman Chester L (Ethel) driver Perfection Bakery r 25 Center av J'ville
—Eleanor wid David A h 807 Swede
—Harry personnel mn r 807 Swede
—N Dorothy Mrs clk F W Woolworth Co r Conshohocken
—Raymond hlpr Norristown Water Co r Fairview
—Rhine A firemn Norristown Water Co r 25 Centre av J'ville
—Ross eng Norristown Water Co r Upper Merion
—Roy (Florence M) sta firemn (Abrams) h 408 W Airy
—Wesley A (Ida) eng Norristown Water Co h 25 Centre av J'ville
—Wilbur r 807 Swede
—Wilmer ship clk r 807 Swede
—Woodrow hlpr Norristown Water Co r Upper Merion
Economy Cut Rate Stores, Louis Spielberg mgr 29-31 W Main
—Mutual Fire & Storm Ins Co, Herbert S Land pres C Russell Corson sec Clarence G Land treas 33 W Main
—Radio & Appliances (Leonard J Schneck) 67 E 4th B'port
Eddington Edw W (Marguerite H) clk h 41 E Freedley
Edgar John M L frt handler PRR Frt Sta r Philadelphia
—Robt M rep A B C Credit Inc r Lansdale
Edinger Robt L (Virginia M) clk r 731 Astor
—Virginia M Mrs sten Norristown-Penn Trust Co r 731 Astor
—Wm W (Dorothy V) lab h 607 Swede
Edmond Jas (Anna) lab h 427 E Oak
Edmonds Chas W (Nellie) electn Freas & McCabe h 338 W Marshall
Edmonston Eva h 3 E Elm
Edmundson Anita G bookbinder Montgomery County Court House r 49 E Spruce
—Bessie M wid Thos W r 49 E Spruce

GILBERT J. FARRINGTON, JR.
Real Estate - Bonds - Insurance
PHONE 4096 — 46 E. AIRY STREET

YOU SAVE 15% OF YOUR INSURANCE PREMIUMS WITH THE
• UNION MUTUAL INSURANCE CO. •
509 Swede St. Tels. 2753 - 8475 Norristown, Pa.

Edmunson Frank D (Grace E) driver M Tose & Sons h 538 DeKalb
Edsell Edw (Mae) sta firemn Eug F Kindlan r Center Point
—Geo tchr (Alabama) h 1224 Green
—Saml r 1224 Green
—Sarah kitchen wkr Montgomery Hosp r 1224 Green
Edson Katharine A student r 2014 DeKalb Grand View Hts
—Kathryn S Mrs h 2012 DeKalb Grand View Hts
—Margt I reporter Norristown Times Herald r 2012 DeKalb Grand View Hts
Edwards Carrie wid Freeman h 1053½ Willow
—Chas F (Mary E) gro Markley se cor Hartranft av Coleston h do
—Chas F jr, hauling r Markley se cor Hartranft av Coleston
—Donald E (Nelda M) carp h 332 Moore
—Frank N (Rachel C) mach h 1540 Arch
—Geo lab r 1068 Powell
—Harold atndt Norristown State Hospital r do
—Herbert (Fannie) lab h 806 Smith
—Kenneth (Georgia) constr (W Conshohocken) h 124 E Marshall
—Laura I r 31 E Freedley
—Margt A wid Jacob D h 1057 Powell
—Marguerite C tel opr r 1057 Powell
—Mary r StJoseph's Protectory
—Pauline Mrs typ Reading Screw Co r RD 2 Conshohocken
—Ralph B jr, cook Norristown State Hosp r do
—Ralph H (Marjorie) television expert r 27 E Spruce
—Ray H driver Adam Scheidt Brewing Co h RD 3
—Ruth wid Fred h 742 Chain
—Wm R jr, lab Penna Dept of Highways r 909 Old Lancaster rd Bryn Mawr
Egan Harriet J atndt Norristown State Hospital r do

EGAN JAMES HERBERT
(LaRue)
ATTORNEY-AT-LAW
60 E Penn
tel 0615
r 409 Fishers rd
Bryn Mawr
tel 0112

Egbert Savilla G wid Eug D h 416 W Main
—Susan R r 1600 Arch
Egenberger Benj F r YMCA
Eggers Chas clk Colonial Auto Supply Co r 122 Elm av, N Wales
Eggleston Raymond mfrs agt 414 DeKalb
Eglinton Ethel C wid John B h 57 N Whitehall rd J'ville
Egnal Jas mgr Broadway Theatre r Philadelphia
Egolf Eliza E (Gus Egolf) r 2120 DeKalb RD 3
—Emma F wid Chas L h 212 E Brown
—Gus (Howard D and Eliza E Egolf) furn 113 E Main
—Howard D (Gus Egolf) 113 E Main r 2120 DeKalb RD 3
—Katie r 618 Kohn
—Reba D wid Geo H r 508 W Airy
—Wilmer jan r 318 W Fornance
Ehasz Jos A driver-slsmn Nelson Dairies Inc r Philadelphia
Ehinger J Finley r 1442 Willow
—John C (Margt) drftsmn h 1442 Willow
Ehling John R mech r 127 Haws av
—Reuben W (Mary F) mech h 127 Haws av
—Robt M mech hlpr r 127 Haws av
Ehly Frank H (Grace T) prntr Lenhart press h 209 Hamilton
—I Milton (Ethel M) gro 401 W Marshall r do
—Jos A (Ada E) lab Norristown Magnesia & Asbestos Co h 805 Green
Ehrsam Marie Mrs asst bkbndr Montgomery County Court House r 116 Logan av North Hills
Ehst Lawrence H jan Court House r East Greenville
Eichberg Bettie L visitor r 813 W Main
Eichelberger Alf (Grace) ins instr h 1607 Locust
Eicherly Guy M (Bernice) slsmn h 919 Buttonwood
—John C (Virginia M) tire wkr h 742 Haws av

JAMES A. STIMMLER
OIL-O-MATIC
Complete Heating Service
GERMANTOWN PIKE and TROOPER RD. Tel. 7856

ROBERT J. SNYDER
Norristown's Fine Jeweler
TEL. 2961
12 E. MAIN STREET

Consult the Classified Index for Anything You Wish to Buy

The Most Complete Classified Lists in the City Are Those in This Directory

Use the DIRECTORY to DIRECT

TRU-HEET OIL BURNER
Equipped with Patented Shell Combustion Head
Sales and Service
Domestic and Commercial
BURNER BOILER UNITS
Hot Air – Steam Hot Water
MICHAEL S. PANCZAK
TEL. 7311
44 E. ELM ST.
Norristown, Pa.

MONTGOMERY ELECTRICAL SUPPLY CO.
WHOLESALE JOBBERS & DISTRIBUTORS
Lighting Fixtures and Supplies
207 E. MAIN STREET PHONE 0772

Eichhorn Arth W equipment opr Penna Dept of Highways r 220 Jefferson E Greenville
Eicker Sadie wid Jacob h 627 Cherry
Eigelson Chas T (Helen A) combination mn Bell Tel Co h 203 Hartranft av Coleston
Eigleson Edw F (Jayne E) cab driver h 312 Prospect av B'port
—Edw M (Annie) mach Moser Bros h 108 Knox
—Jos M (Nina C) electn h 26 W Freedley
—Warren E (Ida E) emp Norristown Box Co h ss W Main 5 w Lawn av J'ville
—Wm S (Martha) h 714 Kohn
—Wm S (Lillian M) mach (Oaks) h 554 Stanbridge
Eiler Chas L A county detective Court House h 523 Swede
Eines Caroline R Mrs r 1802 Pine
Einhorn Louis (Fannie) slsmn h 1351 DeKalb
Eisele Carl mgr Kahn's Inc r Sharon Hill
Eisenberg H Eliz r 1024 W Main
—J Lawrence (Mabel T) phys 221 W Main h 1024 do
Eisenberger Amos F r 100 W 7th B'port
—Betty clk Schuylkill Valley Gro Co Inc r 116 W 5th B'port
—Elias E (Lillian M) jan h 34 E Oak
—Elmer V (Effie Z) cost clk James Lees & Sons Co h 305 W Brown
—Ethel M clk r 138 W 8th B'port
—Jacob (Grace L) hauling contr 70 W Wash h 1610 Sheridan lane J'ville
—Jacob C carp r 100 W 7th B'port
—Jayne C clk M Tose & Sons r 134 W 8th B'port
—Marjorie L student r 1610 Sheridan lane J'ville
—Raymond C (Cath) carp h 138 W 8th B'port
—Rose G Mrs mach opr Tyson Shirt Co h 654 Haws av
—Warren L (Betty) carp r 116 W 5th B'port
Eisenhart E slsmn Reuben H Donnelly Corp r Westchester
Eisenhower Clayton (Jennie M) locomotive eng h 1013 W Lafayette
Eklund H Walter (Evelyn) pntr h 750 George
Elder Harriet K r 542 Noble
—Nellie S r 542 Noble
Eldridge Wm L (Mabel R) eng Adam Scheidt Brewing Co h 826 Cherry
Eleanor's Beauty Shop (Eleanor Lamsey) 835 W Marshall h North Wales
Electric Shoe Repair (Frank A Principe) 215 Barbadoes
Eletto Chas shoe repr 1103 Powell h do
Eleventh Ward Roll of Honor 1200 W Main
Elfenbein Robt L (Edna U) slsmn Schuylkill Valley Grocery Co Inc h 1432 Markley
Eliff Ann M r 121 W 6th B'port
—Cornelius M tchr r 208 E 4th B'port
—Danl J (Mary M) councilmn B'port Borough Council h 208 E 4th B'port
—Francis (Eliz) clk h 133 W Airy
—Francis (Dora) hosiery wkr h 518 Hurst B'port
—Jas J (Cath) pntr r 30 W 6th B'port
—John J tchr r 208 E 4th B'port
—Jos D (Mary D) prsmn h 421 Bush B'port
—Matthew (Anna) mill wkr r 229 E Penn
—Thos F (Jennie E crane opr h 121 W 6th B'port
Elisio Amedeo A clk r 545 E Main
—Dante (Lena) tire wkr (Conshohocken) h 545 E Main
Elisisio Bambino Mrs r 114 W 6th B'port
Elks Home 700 W Main
Ellam Albert (Eva M) h ns Crooked lane 2 e DeKalb King Manor
ELLENBERGER JOSEPH M (Natalie S) physician 544 Haws av tel 0289 h do
Ellinger Rebecca K Mrs r 517 Green
Elliot Alvin wtchmkr Robt J Snyder r RD 1 Perkiomanville
—Robt (Alice) pkr h 200 Franklin
Elliott Cath A Mrs (Elliott Motors) r 825 George
—Chas P vice-pres Asphalt Paving & Supply Co and vice-pres Bita-Rock Corp r Upper Darby

D. M. YOST CO.
Family Department Store Since 1862
MAIN and DeKALB STREETS PHONE 3800

Elliott
—Ellwood E (Frances J) mech Lincoln Battery & Tire Co h 1013 DeKalb
—Elmina H wid Wm A h 825 George
—Frances J Mrs ofc sec Lincoln Battery & Tire Co r 1013 DeKalb
—Geo H (Lena V) train mn h 1063 Swede
—Jaywood H (Cath A) (Elliott Motor Co) r 825 George
—Laura A Mrs sls clk S S Kresge Co r 509 George
—Lewis F nursery wkr r 417 Swede
—Motor Co (Jaywood H Elliott) auto 550 George
ELLIOTT MOTORS (J H Elliott) Pontiac Sales & Service sales dept 618 Markley tel 3794 service dept 550 George tel 5404
—Raymond L (Dorothy E) mldr r 754 George
—Richd C (Evelyn F) planner h 808 W Main apt 6
—Roxie G wid Robt T r 1660 Williams way J'ville
—Wm pres Fowler & Wolfe Mfg Co Inc r RD 1 Conshohocken
—Wm J student r 825 George
Elliotte Jos lab Frank R Heavner r Philadelphia
—Thos W lab Frank R Heavner r Philadelphia
Ellis Alvin C (Cath A) pntr h rear 1956 W Main
—Beulah D wid Raymond h 727 Stanbridge
—Chas W (Elsie C) layout mn McCarter Iron Works Inc h 705 Astor
—Clarence h 906 Smith
—Edw (Margt) lab h 225 W Spruce
—Edw A (Margt E) signal mtce h 143 W Elm
—Edw J (Mary E) lino opr Norristown Times Herald h Wayne
—Elsie C Mrs mach opr Tyson Shirt Co r 705 Astor
—Franklin C (Mattie C) supt h 528 Stanbridge
—Garrett jr (May V) h 1425 Juniper
—Jos R adv mn Chatlin's Dept Store r 528 Stanbridge
ELLIS JOSEPH W (Esther Z) office mgr Philadelphia Electric Co h 1 Ellis rd Havertown
—Leona clnr D M Yost Co r 426 Moore
—Norman F (Margt A) locomotive eng h 641 Kohn
—Roland D adv mn r 528 Stanbridge
—Sylvester lab r 205 E Wood
—Walter S br mgr Colonial Auto Supply Co r Lansdale
Ellow Francis M (Ann E) prsmn h 842 Bush B'port
—Steve hosp wkr r 842 Bush B'port
Ellson Myrtle F Mrs tchr W Norriton Cons Pub Sch r Wayne
Elm Apartments 5 E Elm
Elmo Francis D (Grace D) bacteriologist h 418 E Main
—Grace D Mrs slswn Fashion Center r 418 E Main
Elmwood Park 1201 Harding blvd
—Private School, Mrs Eliz H Hunsberger prin 313 W Fornance h do
Elsenhans Ella S wid Edw h 620 Haws av
Elser Alf J (Eliz S) prod mgr h 107 W Fornance
Elsesser John A driver Adam Scheidt Brewing Co r Philadelphia
Elsier Angeline Mrs r 447 Sandy
Elson Wm optometrist 129 W Main r Philadelphia
Elwell Norris E W (Thelma W) inspr h 301 Buttonwood
—Thelma W Mrs slswn B E Block & Bros Inc r 301 Buttonwood
Emerson Betty W cafeteria r se cor W Johnson hwy and Juniper st
—G Wesley student r se cor W Johnson hwy and Juniper st
—Geo W (Eliz M) railroad eng h W Johnson hwy cor Juniper st
Emery — h 833 W Marshall
—A Clarence (Marion A F) lawyer 501 Swede rm 7 h 3d fl do
—Arden W pntr r 628 Cherry
—Chas R mach Luster Jordon Mfg Co r 918 Fayette Conshohocken
—Earl T meter tester Phila Elec Co r 68 W 5th Pottstown
—Geo A (Lillian V) driver h 650 Stanbridge
—Harry S (Emma L) chf eng State Hosp h 117 E Penn
—Helen J r 628 Cherry
—Henry r 231 W Main
—Kath A wid Geo B h 506 W Lafayette
—Leland A (Ethel W) state policemn r 106 Haws av
—Marie L tel opr Norristown Times Herald r 506 W Lafayette
—N Ralph (Bertha) mech P DeAngelis Garage h 33 Ross
—Walter W (Dorothy E) pntr 628 Cherry h do

LYLBURN H. STEELE
Realtor
Insurance
414 DeKALB ST.
TELS. 7022 7023
SEE PAGE 56 BUYERS' GUIDE

TAXI
CHECKER CAB
TEL. 1802
HERTZ DRIV-UR-SELF SYSTEM
TEL. 8450
TAXI

GIRVAN LINOLEUM SHOP
COVERINGS FOR
FLOORS — WALLS — COUNTERTOPS
PHONE 6673 14 W. MARSHALL STREET

Emily's Beauty Shoppe (Mrs Emily D Benia) 313 Haws av
Emley Conrad (Eleanor) clk h 27 E Marshall
Emmert Danl S (Ella V) agt Met Life Ins Co h 1601 Powell
Emmons Nellie wid Wallace r 25 E Marshall
Employers Liability Assurance Corp Ltd of Boston, Mass The, Lewis C Detwiler agt 545 Swede
Emsweiler Timothy W inst wkr State Hosp r 663 Stanbridge
Endslaw J S r YMCA
Endy Jean R sten r 212 W Freedley
Energetic Worsted Corp, John J Hosey pres John J Hosey jr, v-pres-treas Walter D Cassel v-pres Danl A Cannon sec John L McManus asst treas 15 Depot B'port
Eney Irvin N (Alice P) chf eng h 122 W Fornance
—Irving P student r 122 W Fornance
Engeno Anthony (Theresa M) junk dlr r 219 E Wood
Engineer-Borough (See Norristown-Borough of) 43 E Airy
—County (See Montgomery County of) 400 Swede rm 104
Engle Danl A driver r 937 Jackson
—Geo T (Nancy) (Engle's Restaurant) r 522 Chain
—Geo W (Ellen E) slsmn h 525 Cherry
—Jerry F slsmn r 725 W Marshall
—Mary E Mrs mach opr h 138 W Penn
—Noah (Ada F) h 449 Grove B'port
—Russell (Marguerite H) boiler mkr h 30 Lincoln av
—Ruth E Mrs sorter Reading Screw Co r 522 Norris
—Wm H (Mary E) woolen wkr h 939 Jackson
—Wm H jr, USN r 937 Jackson
—Wm P (Lillian M) clk h 500 W Main
—Wm T lab Grater-Bodey Co r 641 Sandy
Engle's Restaurant (Geo T Engle) 600 W Marshall
Englert Edw F mech Elliot Motor Co r 145 W Marshall
—Matthew J (Anna) brewer Adam Scheidt Brewing Co h 145 W Marshall
English Alice florist 65 E 4th B'port r 927 Ford do
ENGLISH ALICE FLORIST (Alice English and Walter J FitzPatrick) flowers for all occasions 65 E 4th Bridgeport, Pa tels Norristown 4033-W and 4033-R—For further information see page 29 Buyers' Guide and left side lines
—Dolores A tel opr r 1067 DeKalb B'port
—Donald P student r 1215 W Main
—Francis J (Ruth E) truck driver h 13½ W 4th B'port
—Frank J (Jennie) h 735 E Oak
—Helen G clk r 1067 DeKalb B'port
—Joan E ofc clk r 1067 DeKalb B'port
—John A (Beulah R) supt h 1215 W Main
—Jos P (Ethel M) carp h 1067 DeKalb B'port
—Jos P jr (Alice R) h 927 Ford B'port
—Mary sten r 735 E Oak
—Mary J r 1215 W Main
—Patricia Ann sten Wisler, Pearlstine, Talone & Gerber r 927 Ford B'port
Engro Michl (Anna R) steel roller h 415 Warren
Ennis David S chf County Detectives Montgomery County r YMCA
—Grace R tchr Geo Washington Sch r Chalfont
—Louise B Mrs waitress (Ambler) h 109 Haws av
Enos Lawrence (Martha) h 120 W Front
Enrico Monaco (Elvira) bottler h 200 W Fornance
Enright Harry M (Mayrona) roofer Asbestos Insulating Co h 13 Stanbridge
—Harry M jr (Eleanor) roofer r 13 Stanbidge
Entenman Ana wid Jacob h 422 Arch
—Carl W lab r 422 Arch
—Caroline Mrs (Carolyn Beauty Shop) r 1317 Locust
—Jerome S radio reprmn Vernon E Brooks r 346 W Marshall
—Wm F (Caroline) ctr h 1317 Locust
—Wm V (Margt K) mtce formn h 25 Jacoby
Entenmen Otto slsmn Romani Bros r Joshua rd and 1st av Lafayette Hills
Enwright Wm E textile wkr (Phila) r 606 W 4th B'port

HIGHLEY BULER
Electrical Contractor - Wiring - Service and Repairs
105 KNOX STREET PHONE 2083

Epenship Ralph supt Lenhart Press r 900 W Marshall
—W Earl (Dorothy E) clk h 1628 Locust
Epifanio Jos J driver Weiss Bros r 1100 Arch
—Lena P clk Reading Screw Co r 1100 Arch
—Nicholas (Victoria) tire wkr h 1100 Arch
Eppley Chas (Suann) lab h 310½ DeKalb B'port
Epprecht Glenn K (Kath) aud h 216 Hamilton
Epps Emmett A (Helen) constr wkr r 719 Cherry
—Louis R driver (N Wales) h 1222 Green
Epright Chas J (Mary R) millwright r 707 DeKalb B'port
—Florence D r 1309 W Oak
—Geo G jr (Louise E) formn r 1012 Arch
—H Robt (Mary E) mach h 830 Cherry
—Josephine Mrs sorter Reading Screw Co h 1012 Arch
—Oliver W (Hannah T) mach opr h 1309 W Oak
—Wm H (Camilla) crane opr h 735 Astor
Epstein Arth W clinical wkr Norristown State Hosp r do
—Sophie wid Maurice r 1607 Juniper
Erb Abr L (Wilhelmina) oiler h 203 Conshohocken rd Blk Horse
—Chas F (Ann E) crane opr h 939 W Wash
—Frieda Mrs r 646 George
—G Donald relaymn Phila Elec Co r Phoenixville
—Irvin F (Dorothy M) auto mech Ray T Brady Motor Co h 200 W Main
—Ralph lab McCartee Iron Wks Inc r RD 1
Ercolino Frank (Maria) atndt Norristown State Hosp h 407 Tremont av
Ericsson A Robt, USN r 219 W Freedley
—Gertrude L Mrs slswn Jack Korn h 219 W Freedley
—Stanley E, USA r 219 W Freedley
Ermold Sara E h 566 Noble
Erney Norman (Edith C) comp Hartenstine Printing House h 21 E Marshall
Errington Anna L r 32 E Elm
—Eliz A h 32 E Elm
—Lawrence E steel wkr r 1309 Astor
Erskine Chas W (Ruth) press opr h 1013 DeKalb
—Ethel L Mrs bkpr Adams Clothes r 217 Cherry apt 404
—J Albert (Ethel L) opr h 217 Cherry apt 404
Erwin Anna Mrs laby wkr r ss W Main st 1 w Lawn av J'ville
—Archie lab r ss Crooked la 7 e Bush st King Manor
—Blanche A Mrs mach opr r ss Crooked la 12 e Bush st King Manor
—Danl B (Mary) pipeftr h ss Crooked la 7 e Bush st King Manor
—Richd H (Margt A) resin mkr h ss Crooked la 8 e Bush st King Manor
Esbenshade Edyth P tchr Eisenhower Sr High Sch h 833 DeKalb
—Sarah wid Danl r 833 DeKalb apt 6
Eser Eva M wid Martin M h 621 Cherry
Eskie John yard formn I F March's Sons r 24 Summit Swedeland
Eskin Albert mgr Eskin Hdw Co r 4135 Mervine Philadelphia
—Hardware Co, Albert Eskin mgr 501 W Marshall
Espenship Alton G (Ella) bottler Adam Scheidt Brewing Co h Ratners apts RD 2
—Elmer F (Laura E) moving and storage 319-325 W Lafayette h 555 Haws av
—Jane Elaine student r 1628 Locust
—Susan Z wid Darwin H h 811 W Oak
—W Earl (Dorothy E) mgr Elmer F Espenship r 1628 Locust
Esposito Luigi (Adelia) lab h 128 W Elm
Essick Rachel K tchr r 1724 DeKalb
Essig Chas slsmn Martino Candy Co r Philadelphia
Estabrook Ellen E student r 12 S Schuylkill av J'ville
—Jane R sec-treas r 12 S Schuylkill av J'ville
—Jos R (Hanna) h 12 S Schuylkill av J'ville
Estach Geo jan Perfection Bakery
Estep Ivey agt Met Life Ins Co r Doylestown
Esterly Cath wid Jos R h 115 W Airy
—Ethel Marie slswn Friedman's New York Store Inc r 1437 Pine
—F Jean bkpr Jos J Zummo Hdw Co r RD 1 Collegeville
—Harold D (Inez M) elec eng (Swedeland) h 1437 Pine

PHONE
1800
545
SWEDE ST.
LEWIS C. DETWILER
REAL ESTATE - INSURANCE

THE
SCHALL
COAL
CO.
FAMOUS READING ANTHRACITE
Office and Yard
GEORGE and STERIGERE STS.
TEL. 0725

CHATLIN'S
"Famous For Famous Brands"
TELEPHONE 1960 MAIN and MILL STS. NORRISTOWN

Esterly
—Kath L student r 1437 Pine
Estes Marion H (Norma) service mgr Phila Elec Co r 830 Stanbridge
—Robt T ofc wkr r 830 Stanbridge
Estock Doris typ Welding Engineers Inc r Henderson rd B'port
—Geo (Anna) lab h 352 Coates B'port
—Jos r YMCA
—Steph butcher (Phoenixville) r 352 Coates B'port
Etchison Annabelle r 324 Moore
—Matthew (Charlina) lab h 324 Moore
Etheredge John (Nellie R) lab r 341 Moore
Ethridge Chas steel wkr r 630 Arch
Ettinger Cora D Mrs tchr W Norriton Cons Public Sch r 112 Lincoln ter J'ville
—Earl R (Gertrude K) clk h 1441 Willow
—Gertrude L student nurse r 1441 Willow
—Ira L (Cora D) sten h 112 Lincoln ter J'ville
Etzel Michl agt Baltimore Life Ins Co r Pottstown
Euless Wm r YMCA
Eureka Beauty Shoppe (Bertha J Tingle) 1307 Arch
Evan Andrew F (Mary T) lab h 62 W Rambo B'port
—John A (Eliz M) lab r 21 W Front B'port
Evangelical Lutheran Church of the Trinity 407 DeKalb, Rev Paul L Yount pastor
Evangelist Anthony (Rose) service slsmn Gulf Service Sta h 413 Forrest av J'ville
—Blase lab Penna Dept of Hwys r 413 Forrest av J'ville
—Victor J (Marion) spadone opr (Conshohocken) h 308 E Marshall
Evangelista Angelo M (Anna M) lab h 932 Stanbridge
—Gloria ofc sec Levengood Dairy Farms r 932 Stanbridge
—Michele (Sara) yardmn h 423 Arch
—Orlando crane opr r 423 Arch
Evanick Geo J (Eleanor C) flagmn r 106 DeKalb B'port
—Michl spl officer r 133 W Penn
—Michl J lab Penna Dept of Hwys r 14 Summit Swedeland
Evanik Jos G (Gertrude M) fcty wkr h 654 Corson
Evans A Perry (Carol M) meter tester Phila Elec Co h 1321 Markley
—Arth J (Mary K) h 12 E Wood
—B & Bro (Jos C Marchese) coal and bldg materials 306 W Main
—Benj F (Mary) pres Evans, Conger & Beyer Inc r Hotel Hamilton
—Benj G (Etelka B) clk h 40 N Prospect av J'ville
—Benardine C r 42 E Elm
—C Louise slswn r 725 W Elm
—Carl (Mildred) railroad wkr h 9 E Elm
—Carol M Mrs clk Norristown-Penn Trust Co r 1321 Markley
—Cath T wid Silas r 1040 Green
EVANS CHARLES C (Naomi R) real estate insurance 402 W Marshall tel 2319 h Phoenixville tel 6292
EVANS, CONGER & BEYER INC
BENJ F EVANS pres
OLIVER C CONGER v-pres
GENERAL INSURANCE
Location
536 Swede
tel 4151
—Edw J (Emma M) shipper Hannaway & Gordon Ice Cream Co h 1019 W Marshall
—Eleanor clk Montgomery Hosp r 133 W Marshall
—Eliz M wid Howard D r 1309 Astor
—Ethel M Mrs ofc sec Thos T Kochenderfer r 151 W Penn
—Evelyn priv sec r 149 W Penn
—G Wallace (Amanda B) h 149 W Penn
—G Wallace jr (Ethel M) electn h 151 W Penn
—Geo (Caroline B) plmbr 618 Noble h do
—Harold (Helen B) driver-slsmn Schafer's Dry Cleaners & Launderers h 5 W Spruce
—Harriet L sten (Ivy Rock) r 5 W Spruce
—Harry court crier Court of Common Pleas r Ambler
—Harry P (Helen J) driver M & D Cleaners r 1040 DeKalb

JAY GRESS, INC.
Gasoline - FUEL OIL - Lubricants
P. O. BOX 425 PHONE 2984

Evans
—Horace F (Verna) linemn h es Egypt st 3 n Port Indian J'ville
—Ida T wid Anson B h 557 Hamilton
—Irvin H electn r 149 W Penn
—John F (Eleanor) USN r 133 W Marshall
—John R (Angelina P) lab h 1519 Willow
—John R lndry wkr r 12 E Wood
—Kathryn S wid Stanley B h 113 Wayne av
—Lavinia M h 418 W Main
—Lillian Mrs r 700 George
—Louis E baker Stroehmann Bros Co r 725 W Elm
—M Jean nurse Norristown State Hosp r do
—Mae floorwn F W Woolworth Co r 149 W Penn
—Margt sten r 760 Chain
—Marian wid Nathan h 1106 W Airy
—Martha J tchr r ss Glenwood rd 3 e Charles st King Manor
—Mary K Mrs ofc nurse Nathan W Rubin r 12 E Wood
—Monroe A (C Mary) brklyr h ss Glenwood rd 3 e Charles st King Manor
—Nellie B Mrs h 619 W Marshall
—Nora winder Phila Asbestos Co Inc r 120 W Elm
—Patricia C student r 557 Hamilton
—Richd B tchr Thos J Stewart Jr High Sch r 368 W Broad Telford
—Richd L pres Evans-Roberts Inc and sec-treas Highway Materials Inc r Ambler
—Robt B (Jean J) slsmn h 209 Haws av
—Robt L (Helen R) treas W Norriton Twp Sch Board h 1649 Sheridan la J'ville
—-Roberts Inc, Richd L Evans pres Fredk Roberts sec-treas 101 Conshohocken rd Blk Horse
—Rosa M floorwn r 149 W Penn
—Saml R (Eliz) chem h 24 N Prospect av J'ville
—Thos r 812 W Elm
—Thos (Christina G) plmbr h 760 Chain
—Thos N (Mary F) h 718 W Elm
—Thos S (Elva B) projectionist (Ambler) h 508 W Airy
—Warren (Ella) gas mkr h 1050 Green
—Wilbur M (Wilda K) ins 315 Swede rm 301 r 1608 DeKalb
—Wm H jan Jos K Gotwals Sch r 725 W Elm
—Wm H (Lillian) plmbr McAllister & Norris h 42 E Elm
—Wm H jr, USN r 42 E Elm
—Wm S (Helen M) lab h 611 Green B'port
Eveler Frances May wid John h 1804 W Main
Everding Harry P (Matilda) tire wkr h 345 W Marshall
Everett Tyrone sec r 300 W Freedley
Everson Jas B sr r 532 Haws av
—Jas B jr (Mary E) pntr Adam Scheidt Brewing Co h 928 W Airy
—Mary E Mrs recorder Women's Moosehart Legion No 609 r 928 W Airy
—Paul (Florence C) clk Armour & Co r 928 W Airy
Every Calvin F clk Harry Picone r RD 4 New Hope
—John P tire wkr r 150 New Hope
—Lewis (Minnie R) dyer h 1213 Astor
Ewing Clifford B (Eleanor) clk h 840 Cherry
—Gordon H (Fern F) carp h es Trooper rd 8 s Main st J'ville
—Gordon H carp Richd L Ewing r RD 2
—Richd L (Mary E) bldg contr 574 Kohn r N White Hall rd RD 2
Exar Helen L tchr Blk Horse Sch r 626 Swede
—Louis L (Ethel L) chef (Phila) h 626 Swede
—Nicholas L student r 626 Swede
Excelsior Saving Fund & Loan Assn, Steph S O'Leary pres Herbert S Land v-pres C Russell Corson sec Clarence G Land treas meets 2d Friday each month 33 W Main
Exley Frank A jr (Virginia) formn Chas Heinsbach h 1111 W Lafayette
Eyre Eleanor J clk (Phila) r 1000 Swede
—Miriam clk (Eddystone) r 1000 Swede
—Sarah J wid Fred matron Abington Friends Home r 1000 Swede

Fabbri Anne R asst sec Norristown Community Chest r 1513 Plymouth blvd Curren Terrace

YOUR CITY DIRECTORY MIRRORS the SOCIAL Life Of Your CITY

FRANK H. BOVE
Real Estate
Insurance
Mortgages
FOREIGN EXCHANGE
MONEY ORDERS
STEAMSHIP AGENCY
24-HOUR AUTO TAG SERVICE
400 De Kalb St.
Tel. 3311

DANIEL A. SKELLY
Realtor—Insurator
PHONE 2445 530 DeKALB STREET

Fabbri
—Remo (Anna) phys 333 DeKalb r 1513 Plymouth blvd Curren Terrace
Fabe Wm lab Hannaway-Gordon r Thornton
—Wm lab r 205 W Main
Faber Numa genl mgr WNAR r 109 E Rambo B'port
Fabrizio Jas (Rosie) lab (Valley Forge) h 430 Grove B'port
—Jas (Mildred) eng r 102 E 4th B'port
—Jos (Christina) lab (Conshohocken) h 252 Hurst B'port
—Paul N (Mary) quarry wkr (Bethlehem) h 428 Grove B'port
—Rocco mech Norristown Magnesia & Asbestos Co r 216 6th av Conshohocken
—Rose Marie r 252 Hurst B'port
—Rose M clk Reading Screw Co r 430 Grove B'port
Fadden John J atndt Norristown State Hosp r 2308 DeKalb
Faehl Violet F wid Robt h 147 W Main apt 302
Fagley S Mildred r 627 W Main
—Sarah E wid Chas A h 627 W Main
Fahy Edw lab r 507 Green
—Patk F (Julia A) lab h 507 Green
—Wm T buyer B E Block & Bros Inc r 507 Green
Failing Elnora mach opr Freece-Larsen Inc r 214 Chain
—Wyle (Elnora V) baker Stroehmann Bros Co r 214 Chain
Fair Chas B (Grace) supvr h 99 S Schuylkill av J'ville
—Esther M wid Wm C h 123 Pearl
—Fay A Mrs ofc sec Leon H Fox r 645 Astor
—Frank F (Mary) lab r 526 Cherry
—Henry P (Ava Leona) h 7 W 4th B'port
—Jack C (Jean C) tire wkr (Conshohocken) r 951 E Main
—John mtce mn Adam Scheidt Brewing Co r 121 Wayne av
—John D service mn B E Block & Bros Inc r Valley Forge rd RD 1
—John W (M Amanda) mtce mn h 332 E Airy
—Wm A pntr r 123 Pearl
Fairlawn Grocery (Richd Narciso) 302 E Main
Fairmount Engine Co No 2, Ellis Barr pres Earl Place sec Clarence Shaner treas meets 2d Thurs each month 401 W Main
—Service Station (Earl S McClure) auto reprg 225 Pearl
Faison Bernilee Rev (Mattie) pastor h 804 Arch
Faithful Geo T (Mary L) junk mn h 526 Barbadoes
Fakete Steph agt Home Life Ins Co of America r Phoenixville
Falchetta Jos tailor 312 Cherry r 615 do
Falco Accurio jan Court House
—Angeline mach opr Freece-Larsen Inc r 736 E Marshall
—Augustus (Anna) lab h 603 Sandy
—Chas (Stella) woolen wkr h 659 E Airy
—Chas B r 533 E Airy
—Frank H (Angeline B) huckster h 661 Moore
—Gus J appr carp Greater-Bodey Co r 637 E Moore
—Harry (Susan) carp h 756 E Marshall
—Harry L (Lillian) lab r 242 E Oak
—Jos jr (Fannie P) gro 600 E Marshall h do
—Jos H lab (Swedeland) r 756 E Marshall
—Josephine r 533 E Airy
—Lena K r 756 E Marshall
—Leonard P (Lucy) wldr h 614 Sandy
—Liborio (Antoinette) lab h 836 High
—Mary wid Jos C h 637 Moore
—Michl artist (Washington, DC) r 533 E Airy
—Michl (Lillie) woolen wkr h 736 E Marshall
—Nancy wid Michl h 533 E Airy
—Rose wid Chas h rear 521 E Airy
—Sadie fcty wkr r 533 E Airy
—Salvatore ctr r 533 E Airy
—Wm C punch and shear opr Koon's Welding & Mfg Plant r Union av B'port
Falcon J Benj drftsmn r 425 Poplar
Falcone Alfonso B r 10 E Wood
—Alphonse T hairdrsr h 1025 DeKalb
—Anthony (Anna) h 229 E 4th B'port
—Anthony jr (Ann Marie) lab r 229 E 4th B'port
—Aurora cash Family Finance Corp r 425 W Poplar

NORRISTOWN-PENN
Trust Company EST. 1888
Member Federal Deposit Insurance Corporation
Member Federal Reserve System

VALLEY FORGE HOTEL
TEL. 3260
S. GARWOOD KULP, Manager
DINING ROOM — COCKTAIL LOUNGE — GRILL

Falcone
—Baldassare (Modern Beauty Parlor) r 10 E Wood
—Benj (Elvira) hairdrsr h 10 E Wood
—Benj L (Julia Mae) phys 1339 DeKalb h do
—Carmen member B'port Board of Education r 229 E 4th B'port
—Jos hairdrsr Modern Beauty Parlor h 425 Poplar
—Jos (Philomena) lab h 411 Green
—Leona E r 10 E Wood
—Marie wid Carmen r 816 Ford B'port
Faliski Jean A domestic h 404 DeKalb apt 15
Falk Max lab r 535 Norris
Falone Rocco (Josephine) watch reprmn h 406 Arch
Fame Building & Loan Assn The, Earl Barrett sec meets 3d Monday of each month 110 W 4th B'port
Family Consumer Discount Co, Harry J Murray mgr 73 E Main rm 202
FAMILY FINANCE CORPORATION (Family Consumer Discount Co) personal loans 73 E Main 2d floor tel 4860
—Shoe Store (Alex and Dominick Narducci) shoes 6 W Main
Famous Ambrose h 513 Astor
—Benj H whsemn Grater-Bodey Co r Oaks
—Blanche M sten Dist Atty's Office r 1205 W Oak
—Dorothy M service rep Bell Tel Co of Penna r 714 Swede
—Edith H lab r 8 Hartranft av
—Ethel T wid Rev Ronald R sec D Rae Boyd and notary 718 Swede h 714 do
—Hattie S wid Irvin h 8 Hartranft av
—Jennie W ofc mgr Norristown-Penn Trust Co h 619 Haws av
—Marie E mender Wildman & Swartz Inc r 304 W Roberts
—Mary B Mrs hosiery wkr h 16 W Airy
—Olive Y r 1039 DeKalb
—Rebecca M wid Amos E h 932 W Lafayette
—W Merrill dept mgr Sears Roebuck & Co r Schwenkville
—Wm H (Edith H) sta eng h 304 W Roberts
Fancoate Emily wid Chas r 108 Knox
Fania John H (Sophie W) mach opr h 551 Cherry
Fanny Farmer Candy Shop, Joan K Yeakle mgr 80½ E Main
Fanzoni Michl (Kathryn) barber r 753 Sandy
Far Villa Nursing Home (Mrs Charlotte M and Elwood Carmean) 1240 W Main
Farber Harry (Rose) mgr Jefferson Drug Co h 32 Liberty av J'ville
Fargo Chas N (Nadine) genl mgr Chatlin's Dept Store h 210 Montgomery av Coleston
—Chas N jr (Claire M) eng r 210 Montgomery av Coleston
—Donald R student r 210 Montgomery av Coleston
—Ella Gruhle Mrs ofc sec Wright, Mauck, Hawes & Forrest h 1804 W Main J'ville
—Lois Arleen r 1804 W Main J'ville
Farina Anna wid Salvatore r 239 E Chestnut
—Dominic (Mary J) prsr r 417 E Airy
—John tailor Adams Clothes r 716 S 10th Phila
—Jos driver M Tose & Sons r 137 N Cross Phila
—Jos (Eliz) steel wkr h 634 Arch
—Pauline Mrs mach opr r 702 Moore
—Vincent F tchr David Rittenhouse Jr High Sch r 156 Wash av Phoenixville
Faringer Emma wid John h ws Patts av 3 n W Main st J'ville
Farley Florence M sten-clk Norristown State Hosp r 1013 DeKalb
—Marcia Mrs tchr Holland Sch r Berks rd RD 2
—Robt L estimator Frank Batdorf r RD Collegeville
—Rose r StJoseph's Protectory
Farman John L (Rose) mtce mech h 1535 Willow
Farmer Jas A h 602 DeKalb
Farmer's Production Credit Assn of Norristown, E P Rosenberger sec-treas Herbert E Kratz asst sec-treas 531 Swede
Farnum Jas M (Amy P) chem h 24 N Schuylkill av J'ville
Farquhar Guy E (Katharine I) mach (Conshohocken) h 543 Kohn
—Kath I Mrs drsmkr Novell's Inc r 543 Kohn

ACCOUNTANT John E. Brogan
317 SWEDE ST.
NORRISTOWN, PA.
Tel. Norristown 3588

METL FORM CO.
FLINTKOTE PROTECTION
General Sheet Metal Work
Warm Air Heat
Roofing
Winter Air Conditioning
Oil Burners
Power Ventilation
Dust Collection
Siding
Furnaces
217 PEARL STREET REAR
TEL. 7966

Farra Eug E appr fixer Wildman & Swartz Inc r 1320 Pine
—Frances M head nurse Montgomery Hosp r 1320 Pine
—Frank H (Eliz T) signal mn h 1320 Pine
—Jos F mech r 1320 Pine
Farrall F Warren (Sarah L) condr h 1505 Juniper
Farrell Anna Mrs slswn Lou-Belle Frocks r 1208 Powell
—Edw F (Margt D) slsmn Lee Templeton Motor Co h 826 Noble
—Eleanor M wid Robt J r 203 Chain
—Francis F (Anna) policemn (Ivy Rock) h 1208 Powell
—Janice beauty opr Lauro & Son r Brown
—John custdn G A R Hall r Jeffersonville
—Lawrence A (Hannah D) jan h 422 Ford B'port
—M Jos (Dorothy H) mgr h 2006 Juniata rd J'ville
—Mary L wid Jas A pickle mkr r 11 Egypt rd J'ville
—Mary T h 1010 DeKalb
—Sara A beauty shop 1010 DeKalb r do
—Thos F (Josephine) lab h 117 W 4th B'port
Farrelly Cyril J (Beatrice E) slsmn h 41 E Chestnut
—Cyril J jr, student r 41 E Chestnut
Farren Mary A atndt Norristown State Hosp r do
FARRINGTON GILBERT J JR (Vivian O) realtor, insurance 46 E Airy tel 4096 h Eastburn Hill B'port, Pa RD 1 tel 7828—For further information see page 55 Buyers' Guide and left side lines
—Gilbert J 3d, slsmn Gilbert J Farrington r East Burn Hill B'port
—Retta L music tchr r 305 Buttonwood
—Thos C (Nellie M) textile wkr h 305 Buttonwood
Farris Alberta Mrs h 138 Stanbridge
Farrow Emma seamer Wildman & Swartz Inc r Conshohocken
—John (Anna B) lab h 1024 Willow
Fasco Albert D (Mary) sls clk Eskin Hdw Co r 268 Minor
Fashion Centre, A Kaplan mgr women's wear 40 E Main
Father & Son Shoes Inc, Milton Rhodes mgr shoes 71 E Main
Faul Edith H wid Wilson W h 628 Noble
Faulkner Anne L student r 215 Nassau pl
—Caroline E student r 215 Nassau pl
—Chas H (Hilda N) acct h 507 Stanbridge
—E Thos (Caroline E) clk h 215 Nassau pl
—Geo (Violet D) trainmn h 402 W Main
—Mary J nurse Montgomery Hosp r do
—Thos P (Ella S) ship clk Dill Co Inc h 614 Noble
—Thos W jr (Dorothy E) pres Lions Club h 311 W Brown
—Viola wid John r 512 W Lafayette
Faust Carl A elec eng Phila Elec Co r Conshohocken
—Chas D tool mkr Reading Screw Co r 206 Pearl
—Ethel Mrs h 206 Pearl
—Jacob M (Angie) h 907 Buttonwood
—Jas r 917 W Lafayette
—Kenneth R plmbr r 206 Pearl
—Lloyd H fcty wkr r 206 Pearl
—Perry (Elsie G) credit mgr Chatlin's Dept Store h 631 Noble
—Perry jr, student r 631 Noble
—Robt S emp L Frank Markel & Sons r Conshohocken
—Warren T laby asst The Dill Co r 206 Pearl
Favinger Danl W caretaker Penna State Hwy Dept r RD 1 Collegeville
—Horace (Ida M) h 750 Chain
—Russell E (Mabel) crane opr h 21 Egypt rd J'ville
Favors Ethel maid r 1402 Plymouth blvd Curren Terrace
Fay Grace domestic r 615 Cherry
—Jos J (Hazel M) brewery wkr h 501 George
—Margt r 400 W Airy
Fazio Alphonso A (Martha M) truck driver h 713 Arch
—Benj J, USA r 1034 Cherry
—Casper J (Helen H) mtce mn Adam Scheidt Brewing Co h 323 Swede
—Chas (Harriet) chauf h 428 Arch
—Chas (Jennie) lab h 811 W Elm
—Chas B (Eliz T) USN h 344 E Airy
—Eliz weaver Norristown Rug Mfg Co h 841 Thomas
—Frank S (Mary) driver r 841 Thomas
—Harry bartndr r 249 E Chestnut

THE ROBERT MORRIS AGENCIES
C. ROBERT MORRIS — THURSTON L. WEAVER
GENERAL INSURANCE
PHONE 6270 17 E. AIRY STREET

Fazio
—Helen spinner Phila Asbestos Co Inc r 323 Swede
—Jas (Frances) h 249 E Chestnut
—Jas W driver M Tose & Sons r 231 W 4th B'port
—John (Mary) h 800 Smith
—Jos J receiver Sears Roebuck & Co r 811 W Elm
—Jos M bartndr r 249 E Chestnut
—Lawrence (Rebecca) pickler h 213 E Oak
—Lawrence M (Mary C) driver r 800 Smith
—Lena M mach opr r 830 Violet
—Lena R fcty wkr r 811 W Elm
—Leonard (Lena) lab h 830 Violet
—Margt M r 841 Thomas
—Mary clk r 431 E Airy
—Mike L r 344 E Airy
—Nancy M r 841 Thomas
—Paul (Rose) junk dlr 832 High h do
—Peter J (Ann M) driver r 249 E Chestnut
—Rose L knitter r 249 E Chestnut
—Salvatore (Mary C) huckster h 800 Noble
—Salvatore J (Margt M) mach opr h 212 W Spruce
—Saml lab r 431 E Airy
—Saml (Angeline) shoe mkr (Hatfield) h 1034 Cherry
—Wm H garagemn Norristown Ford Co h 431 E Airy
Fazzari Angeline P Mrs (Charm Beauty Shop) r 656 George
—Jas V (Mary N) lab h 616 W Marshall
—Jos (Angeline P) (Charm Beauty Shop) h 656 George
Fazzini Alex (Rose) lab Norristown Magnesia & Asbestos Co r 211 E Penn
—Amilcare (Lucy) slsmn Chatlin's Dept Store r 205 E Freedley
—John (Ottavia) lab h 211 E Penn
—John jr r 211 E Penn
Fazzio Jos (Rose) r 447 Sandy
Feaser Jos K eng r 1219 Markley
—Jos S (Ada E) elec appliances 238 W Main h 1219 Markley
Fedak Michl A (Lena M) lab h es School la Blk Horse
Feder A Leon (Feder's Dress Shop) h Philadelphia
—Fannie wid Max h 1532 Powell
FEDER'S INC a shop for women 77 E Main tel 3405—For further information see page 60 Buyers' Guide and left side lines
Federal Building 22 E Airy
—Garage (Herbert J Maxwell) 911 E Main
FEDERAL SAVINGS & LOAN ASSN, J Harry Teany sec-treas 60 E Penn tel 4336—For further information see page 57 Buyers' Guide and right side lines
Federation of Telephone Workers of Penna, Alf J Johnston pres Jas J Kelly v-pres Arth Horrocks sec-treas 51 E Main rm 22
Federschmidt Hilda r Hamilton Hotel
Feeley Dorothy G Mrs installation dispr Phila Elec Co r Philadelphia
Feeney Bridget T h 310 E Oak
—C Harry (Blanche M) inspr h 327 Sterigere
—Helen M bkpr r 327 Sterigere
—Jas C guard Montgomery County Prison r 234 E Chestnut
—Kathryn R wid Thos F h 626 DeKalb apt 2
—Mary M r 626 DeKalb
—Mary T G clk (Phila) h 234 E Chestnut
Fees Lucy M Mrs clk Montgomery County Desertion-Probation Office h 619 W Main
Fegley Elmer W lab Penna Dept of Hwys r Pennsburg
—Ernest A meter rdr Phila Elec Co r Pennsburg
FEGLEY NELSON P (Mabel A) LAWYER 501 Swede tels 1530-6204 h 1956 W Main tel 1254
Fehr John R (Nancy A) pntr 901 Swede h do

Alan Wood COKE
The Modern Domestic Fuel
High Carbon
Low Ash
More Heat
Less Waste
ALAN WOOD STEEL COMPANY
COKE and CHEMICALS DIVISION
Main Office CONSHOHOCKEN, PA.
Plant SWEDELAND, PA.
PHONE NORRISTOWN 4800
REPRESENTATIVE DEALERS LOCATED EVERYWHERE IN EASTERN PENNA. SOUTHERN N. J. DELAWARE and MARYLAND
Alan Wood COKE

SCHAFER'S DRY CLEANERS
SINCE 1910
Dry Cleaners Launderers
Certified Cold Fur Storage
Rug and Upholstered Furniture Cleaning
Rainproofing Mothproofing
324-326 WEST MARSHALL STREET
Tel. Norristown 5280

JOHN J. CORSON
Real Estate Properties Financed Mortgages Bought and Sold
All Kinds of Insurance Building and Loan Associations
Corner MAIN and CHERRY STREETS TELEPHONES 8585—8586

Feist Chas F (Helen B) mgr h 13 N Wakefield rd J'ville
—Harold E (Margt C) slsmn Schuylkill Valley Gro Co Inc h 1430 Pine
—Harold E jr, student r 1430 Pine
—Helen B Mrs beauty shop 13 N Wakefield rd J'ville r do
Felder Louis slsmn Gilbert's Clothes Inc r Eagleville
Feldman Cyvia r 1045 DeKalb
FELDMAN D M INC office supplies, stationers, office furniture and supplies 10-12 W Main tel 2454—For further information see page 46 Buyers' Guide and page A
—David M (Henrietta J) ofc supplies 10 W Main h 12 Centre av J'ville
—Harry (Sadie) drugs 1045 DeKalb h do
—Harry slsmn Stern's r Eagleville
Felicetti Anthony (J Lillian) lab Phila Elec Co r 618 Sandy
Feliciani Antonio (Adolphina) lab h 227 E Poplar
—Calvin baker Stroehmann Bros Co r 227 E Poplar
—Jesse A (Eliz) 415 W Marshall h 619 Chain
—Jos A reprmn Harry W Carson r 227 E Poplar
—Robt (Lillian) plmbr's hlpr h 549 Kohn
Fell Alice B wid Fredk N h 526 Haws av
—H Louis sub carrier PO r 1015 DeKalb
—Harrison (Evelyn M) driver h 1015 DeKalb
—Harry A driver M Tose & Sons r RD 1
—Harry M boro police h 661 Chain
—Jack S driver r 1015 DeKalb
—Louis H (Marion) carrier PO h 1015 DeKalb
—M Bertha h 11 E Elm
—Percy J (Viola) r 526 Haws av
—Richd L driver r 1015 DeKalb
Fellman Nelson M (Edith) production mgr h 930 W Lafayette
Felore Anna M pkr Reading Screw Co r Crawford rd RD 4 Blk Horse
—Carmella wid Danl h ws Crawford av 1 s Ridge rd Blk Horse
Felsenstein Jacob (Sarah) h 411 W Fornance
—Morton student r 411 W Fornance
—Saml acct r 411 W Fornance
Felsher Albert mgr Lou-Belle Frocks r Philadelphia
Felten Mina G wid L Read h 203 E Poplar
Felton Addie E Mrs tchr Chain Hartranft Sch h 31 E Freedley
—Bessie bkpr (Phila) r 1220 Arch
—C Paul Rev (Grace M) pastor Asbury Methodist Church h 1441 Pine
—Flora E student r 54 N Whitehall rd J'ville
—Harry F (Helen C) rec clk h ss W Main st 1 w Rose st J'ville
—Paul M drftsmn Grater-Bodey Co r RD 1
—Philip C (Helen) ptrn mkr 312 E Wood h do
—Reaser slsmn A B Ziegler Automotive Supply Inc r Trappe
—Sarah wid Chas R h 1220 Arch
—Wm E fibre wkr r 909 DeKalb
—Wm S (Flora T) wall paper and paints 136 W Main h 54 N Whitehall rd J'ville
Felty John r 221 DeKalb
Fender Raymond E r YMCA
Fenderson Edw (Betty) lab r 1001 Green
—Elouise wid Thos prsr (Conshohocken) h 609 Green
—Thos (Helen) r 1117 Willow
Fenimore Helen V Mrs sten John M Yerger r 56 E Penn
—W Mitchell (Helen Y) real est broker John M Yerger h 56 E Penn
Fennel Jane T tel opr h 239 Buttonwood
Fennell Anna M typ Pa State Employment Service h 24 E Fornance
—Chas J (Mary C) slsmn Spaulding's Bakeries h 813 Green
—Ella R wid John h 816 Green
—Geo J (Catharine A) formn h 545 Buttonwood
—Helen M service rep Bell Tel Co of Penna r West Conshohocken
—J Albert (Anna N) asst supt bottle hse Adam Scheidt Brewing Co h 921 Swede
—John A student r 921 Swede
—Jos A, USA r 148 W Marshall
—Kath B sten (Phila) h 1110 DeKalb
—Sara M r 1110 DeKalb
Fennelly Edw J (Kath) condr h 810 Green
—John pntr r 810 Green

Established 1886 I. F. MARCH'S SONS Phone 0425
LUMBER BUILDING MATERIALS COAL
BOXES AND CRATES NAILED OR IN THE SHOOK
FOURTH AND MILL STREETS BRIDGEPORT, PA.

Fennelly
—Leo F (Mary F) mtce mn h 219 W Airy
Fenselau Herman R (Alice R) knitter h 1404 Harding blvd
Fenstermacher Edwin S pntr Norristown State Hosp r Willow Grove
—Roland supvr Phila Elec Co r Washington Square Gardens
Fenton Building 507 Swede
—Edwin G (Ethel F) steel wkr (Alan Wood) h 208 Montgomery av Coleston
—LeRoy R (Mamie) pressmn Norristown Times Herald h 23 E Marshall
Ferenchak John A (Edith V) tavern h 638 George
Ferguson Arth C fitter r 513 Buttonwood
—Frank M (Ruth M) tchr (Conshohocken) h 127 Montgomery av Grand View Hts
—Jos P (Ruth) treas h 10 Charles
Ferillo John comnr Borough of Bridgeport
Feriozzi Hugo hlpr r E Fornance st RD 4
Ferman Melford (Beatrice) clk Jas Greco r 653 Chain
Ferrante Jos A lab Reading Screw Co r 421 Holstein B'port
Ferrara Agnes M Mrs grad nurse 531 Swede r do
—Jos (Agnes M) clk (Phila) h 531 Swede
Ferrari Emilio (Angelina) boro police h 818 Arch
—Emilio jr, lab (Ambler) r 818 Arch
—John T, USA r 818 Arch
—Michl (Henrietta) tire labeler r 337 E Airy
Ferraro Dominick (Mary) mach opr h 662 Bush B'port
—Mary J Mrs mach opr J H Miller Co r 662 Bush B'port
Ferreri Anthony M (Anna M) bkpr (Phila) h 1305 W Oak
—Donald C student r 1305 W Oak
—Donato (Concetta) lab h 337 E Airy
—Steve (Mary) tool kpr h 262 Minor
Ferri Dominic (Josephine) lab Sacred Heart Hosp h 28 W Spruce
—Ida twister Phila Asbestos Co Inc r 1240 W Main
—Pasquale (Agatha) gdnr h rear 1240 W Main
Ferrialo Concetta Mrs emp L Frank Markel & Sons r Conshohocken
Ferrier Bertha L Mrs mach opr h 26 W Main apt 18
—Chas R (Martena B) spinner (W Conshohocken) h 5 E Elm apt 1
—Thos elev opr Court House r West Conshohocken
—Winfield knitter Wildman & Swartz Inc r Fairview Village
Ferrill John D (Hannah M) agt Union News Co h 9 N Prospect av J'ville
—Marion R bkpr r 9 N Prospect av J'ville
Ferrizzi Albert pipe mkr Norristown Magnesia & Asbestos Co r 560 E Wash
—Henry, USA r 560 E Wash
—Jos lab r 560 E Wash
—Ralph J (Rose M) canvasser Norristown Magnesia & Asbestos Co r 560 E Wash
—Saturno (Josephine) lab Norristown Bagnesia & Asbestos Co h 560 E Wash
Ferry Dorothy C twister r 519 Ford B'port
—Jane M wid John J funeral dir 32 E Elm h do
—Saturno (Josephine) lab Norriston Magnesia & Asbestos Co h 560 E Astor
Fesmire Chas S 3d, ofc wkr r 700 W Marshall
—Helen C wid Chas h 700 W Marshall
Fessler John T v-pres Plymouth Township Sch Dist r Conshohocken
Fetter Frances sten Dept of Public Assistance r Jenkintown
—Walter R appr wood wkr I F March's Sons r Lansdale
Fetterolf Nathan L lab Penna Dept of Hwys r Perkiomenville
Feustel Helen M wid Herman E h 766 George
—Henry W (Frances) auto mech r 766 George
Fichtner Kenneth H (Ellen R) driver-slsmn Nelson Dairies Inc h 2102 N Main J'ville
Ficklin Jos (Sarah) lab r 916 Violet
—Wm E (Bessie) domestic h 355 Moore
Fidelity Mutual Life Ins Co, Edgar A Reifsnyder dist mgr 325 Swede
Fidler Chas M (Doris) driver-slsmn Nelson Dairies Inc r RD 1 Collegeville
—Herman A chf clk Reading Co r 111 Oley Reading

OURS IS A ROUND - the - CLOCK SERVICE
Use Your Gas and Electric Appliances Wisely
Philadelphia Electric Company
212 DeKALB STREET

MONTGOMERY BROS. AUTO RADIATOR CO.
Body and Fender Repairing - Radiator Repairs
State Inspection Station - Welding - Mechanical Work
319 LAFAYETTE STREET and MARSHALL at WHITEHALL ROAD 3426-W — TELEPHONE — 3426-R

GERALD R. NOCTON
INSURANCE — REAL ESTATE
PHONES 0943—0739 528 SWEDE STREET

Fie Charlotte exam Wildman & Swartz Inc r 147 W Elm
—Francis T (Charlotte) mill wkr r 147 W Elm
Fiebig Edw R (Josephine) meat ctr Acme Market r 102 E Penn
Field Anna L wid Henry L h 226 Nassau pl
—Donna M nurse Norristown State Hosp r do
—Eug C (Marie A) guard h 632 Stanbridge
—M Winfred sten h 226 Nassau pl
Fielding Florence wid Jas h 546 George
—H Chester (M Alice) mach r 602 W 4th B'port
Fields Albert N (Geraldine M) lab h 650 Chain
—Cath wid Wm h 208 E Elm
—Chas R (Fyetta H) loc eng h 835 Haws av
—Elaine C nurse Montgomery Hosp r 835 Haws av
—Frank O (Margt) brick str h 625 George
—Gifford L mfr r 1337 DeKalb
—Isaac h 217 Water
—Jos H (Eliz M) mech's hlpr h 320 W Main
—Margt B mach opr Tyson Shirt Co r 625 George
—Robt (Shirley) tel installer h 622 W Lafayette
—Shirley A mach opr Freece-Larsen Inc r 622 W Lafayette
—Wm hlpr Elmer F Espenship r Astor
Filandino Alba knitter r 622 E Main
—Angelo (Mary) fiber wkr h 622 E Main
—Augustus A emp L Frank Markel & Son r 5 Kelley's la Blk Horse
—Dolores M acct clk Norristown State Hosp r 622 E Main
—Grace looper r 622 E Main
—Isidore (Theresa) lab h 5 Kelley's la Blk Horse
—Pasqual lab r 5 Kelley's la Blk Horse
—Susan wid Jos r 337 Grove B'port
—Willis J (Edith) shipper Norristown Magnesia & Asbestos Co r 346 Prospect av B'port
Fillipone Thos (Sue) gas sta 937 E Main h 447 Moore
Fillman Gerald I (Hannah D) mech Norristown Times Herald h 41 N Wakefield rd J'ville
—Gerald L mech (Phila) r 41 N Wakefield rd J'ville
—Gertrude Mrs slswn F W Woolworth Co r 505 Astor
—Harry A h 204 W Fornance
—Kathryn I wid Aaron H h 621 DeKalb
—Margt A Mrs clk Nelson Dairies Inc r RD Trooper
—Marian L student nurse r 41 N Wakefield rd J'ville
—Raymeth L clk (Conshohocken) h 625 DeKalb
—Richd D clk (Betzwood) r 621 DeKalb
—Walt lab Penna Dept of Hwys r Prospectville
Filoon Ellen Mrs r StJoseph's Protectory
Finamore Sebastian (Carmella) lab h 338 Hurst B'port
Finch Lester order mn Phila Elec Co r Pottstown
Fine Cath E Mrs r 613 DeKalb
Finelly Raymond (Cath) lab h 5 E Rambo B'port
Fineran Helen S sten r 202 W 4th B'port
—John J plmbr r 202 W 4th B'port
Fines John M r 157 W Elm
Fingo Albert J (Jane B) interne Montgomery Hosp h 814 Noble
—Americo (Dolores) lab h 105 W 2d B'port
—Dolores mach opr B'port Pants Co r 105 W 2d B'port
Finizio Genevieve fcty wkr r 365 Marshall
—Jos (Agnes) carp r 365 E Marshall
Fink Elva W mach opr Tyson Shirt Co r 637 George
—Eva spinner r 125 Stanbridge
—Fred T (Rena) trucking 637 George h do
—Geo F (Cath M) agt Hancock Mut Life Ins Co r Conshohocken
—Harry lab r 513 Arch
—Kyle D (Anna M) gas sta 114 DeKalb B'port h 661 Chain
—Ralph jr (Olga) gas sta h 433 Prospect av B'port
—Ralph F (Florence A) mach opr r 625 Cherry
Finkbinder Aaron F (Christine P) ins h 1410 Boyer blvd Curren Terrace
—Rodman B student r 1410 Boyer blvd Curren Terrace
Finkelstein Irene Mrs (Norris Pet Shop) r Forest av
Finkle John (Edna) railroad wkr r ws Potts av 1 n W Main st J'ville
—John G (Desna K) trainmn h ws Potts av 1 n W Main st J'ville

SULLIVAN ASKO
Roofing and Sheet Metal Contractor
PHONE 2290 819 E. MAIN STREET

Finlator John H (Florence B) clk PO r Hillsboro st
Finley Chas V (Cath E) custdn of atty's rm Court House h 102 W Wood
—Edith V chiropodist 315 Swede rm 411 r 102 W Wood
—Elwood wtchmn r 667 Carson
—Lumber Co (Margt E Dungan, Mark H Finley) 524 Swede 2d fl
—Mark H (Ida M) (Finley Lumber Co) h 634 Noble
—Pauline A mach opr (Conshohocken) r 751 Astor
—Raymond P lab r 751 Astor
—Wm J (Amelia) electn h 751 Astor
Finnegan Francis M (Marie F) sht mtl wkr r 1020 Willow
Finneran Anna E twister r 447 Grove B'port
—Francis C spinner h 447 Grove B'port
—Henry (Mary) mtce mn h 108 Chain
—Marie opr r 108 Chain
—Michl A asst Norristown State Hosp r 447 Grove B'port
—Rose M twister r 447 Grove B'port
Finnian Anna wid Michl h 116 Green B'port
Finnin Bernard J (Dorothy M) clnr h 525 Hurst B'port
—Chas J jr, asst formn r 707 DeKalb B'port
—Chas P grand knight K of C Norristown Council No 702 h 707 DeKalb B'port
—Eliz A reeler r 707 DeKalb B'port
—Marcella r 318 Prospect av B'port
—Theresa F r 707 DeKalb B'port
Fino Donald J, USAF r 417 Swede
—John M clk r 417 Swede
Fioravant Ann C weaver Norristown Rug Mfg Co h 319 E Marshall
—Anthony D meat ctr Molly's Meat Market r 221 E Penn
—Frank T (Anne M) asmblr h ws Belvoir rd Blk Horse
—John (Mary) dryer mn Norristown Magnesia & Asbestos Co h 385 E Lafayette
—John (Helen M) lab Norristown Magnesia & Asbestos Co r 223 E Penn
—John J (Nancy) wldr h 557 Kohn
—Jos paperhanger Sandler's r 221 E Penn
—Louis clk r 385 E Lafayette
—Selena wid Emidio h 221 E Penn
—Silvio P (Anna) steel wkr h ws Belvoir rd Blk Horse
—Victor r 385 E Lafayette
Fiore Pasquale (Mary) lab h 225 Holstein B'port
Fiorello Carmella N macaroni wkr r 224 Diamond av Blk Horse
—Danl J (Cath) lab r 224 Diamond av Blk Horse
—John J shipper r 224 Diamond av Blk Horse
—Jos (Eleanor) h 9 Diamond av Blk Horse
—Lorenzo (Rachel) woolen wkr h 224 Diamond av Blk Horse
—Mary mach opr Freece-Larsen Inc r RD 4
Fiorentino Phyllis M ofc asst Wm J Grove r 101 W 7th Conshohocken
Fioretino Carmien A (Theresa L) loc eng h 245 Buttonwood
Fiorillo Albert C lab r 907 James
—Alex shoe repr 130 E 4th h 300 Grove B'port
—Angelo (Concetta) h Fairfield rd Blk Horse
—Anna reeler r 436 Prospect av B'port
—Anna typ r 233 E Marshall
—Anthony asst mgr Penn Liquor Control Board r RD 4
—Anthony (Lorraine) clk h Fairfield rd Blk Horse
—Bessie hosiery wkr r 907 James
—Chas (Theresa) steel wkr h 436 Prospect av B'port
—Concetta Mrs emp L Frank Markel & Sons r 325 Lucetta av Blk Horse
—Danl S (Mary R) mach opr h 909 James
—Ernestine Mrs fringer Norristown Rug Mfg Co r 548½ E Main
—Felix h Fairfield rd Blk Horse
—Geo C (Cecilia) carp r 436 Prospect av B'port
—Jas (Ernestine) lab h 913 James
—John street comnr B'port Boro r Union av B'port
—Jos (Nicolina) driver h 300 Grove B'port
—Jos A lab Norristown Magnesia & Asbestos Co r 907 James
—Josephine hosiery wkr r 436 Prospect av B'port
—Josephine A slswn Jaffe's r 233 E Marshall
—Marco (Jennie) lab Norristown Magnesia & Asbestos Co r 907 James
—Mark (Ida M) lumber broker h 634 Noble

NORRISTOWN'S LARGEST DEPARTMENT STORE
BLOCK'S
Jenkintown 15-21 West Main St., Norristown Pottstown
TEL. 8700
FOR ALL DEPARTMENTS

RAY T. BRADY MOTOR CO.
Studebaker
Packard
SALES and SERVICE
Markley and Oak Sts.
TEL. 0186

PARSLY BROS. & CO.
INCORPORATED
INVESTMENT SECURITIES
BUSINESS ESTABLISHED 1919
NORRISTOWN-PENN TRUST BUILDING. TEL. 3236

Fiorillo
—Michl (Alvietta) chkr Norristown Magnesia & Asbestos Co h 233 E Marshall
—Salvatore (Concetta) millwright L Frank Markel & Sons h 325 Lucetta av Blk Horse
—Victor (Grace E) lab h 1047 Cherry
Fiorito Edw student r 519 Sandy
—Jos N (Rose N) designer (Phila) h 1503 Astor
—Michl (Lena) h 519 Sandy
Fire Department (See Norristown—Borough of)
Firello John (Dolores) cement wkr h 753 Chain
Fireng Jeanette R tchr Chain-Hartranft Sch r 304F Shirley ct Upper Darby
First Baptist Church 425 Swede, Rev Floyd P Sorenson pastor
—Baptist Church 334 W 4th B'port, Rev J Elwood Bauers pastor
—Church of Christ Scientist 122 Haws av
—Presbyterian Church 500 DeKalb, Rev Jesse M Corum jr, pastor
—Presbyterian Church 517 DeKalb B'port, Rev Henry D Hartman pastor
—Presbyterian Church School, Rev J M Corum jr, pastor 113 E Airy
—Spiritual Alliance Church 532 Cherry, Mrs Bessie T Pitts advisor
Firth Horace B (Henrietta D) bge mn h 9 E Basin
—Horace B jr (Ethel E) h 19 Jacoby
—Warren H (A Mabel) pipe ftr h 636 Kohn
—Wm L (Mildred) inspr h 749 Astor
Firuta Michl (Pauline) wtchmn Reading Screw Co h 37 E Rambo B'port
—Rose weigher r 23 W Front B'port
Fischer Emma S wid Fred r 805 Arch
Fish Grace T r 623 W Main
—Lida B wid Albert B r 623 W Main
Fishbein Isadore agt Met Life Ins Co r Philadelphia
Fishburn Harvey W (Marie H) tchr David Rittenhouse Jr High Sch h 1334 W Main
—Harvey W jr, student r 1334 W Main
—Marian H Mrs tchr Thos J Stewart Jr High Sch r 1334 W Main
Fisher Abr (Frieda) dairy prod 112 E Main h 1441 Markley
—Ada M Mrs bkpr Stern Furn Co of Norristown r RD 1 Collegeville
—Alice B Mrs r 49 E Wood
—Alonzo r 1065 Willow
—Ambrose C (Leah C) jan h 1004 Willow
—Beauty Shop (Mrs Ethel H Fisher) 421 W Marshall
—C Ernest (Jennie) chf order clk h 316 W Johnson hwy Coleston
—Carl A domestic wkr Norristown State Hosp r do
—Claire laby tech Montgomery Hosp
—Clayton A (Sadie A) coal dlr 564 Stanbridge h do
—Danl F (Kathryn) clk in charge PO h 1805 Pine
—David J (Ida R) h 448 Depot B'port
—David L student r 1441 Markley
—Donald service sta atndt Kulp & Taggart's r RD 1 Collegeville
—Dorothy domestic Sacred Heart Hosp
—Edith C tchr r 1316 DeKalb
—Edmund M lab Penna State Hwy Dept r Willow Grove
—Edw V (Yvon) slsmn Chatlin's Dept Store r 142 W Marshall
—Emily bkpr Parts Service Co r 145 W 11th av Conshohocken
—Ethel H Mrs (Fisher Beauty Shop) h 421 W Marshall
—Frank J (Amelia) mach hlpr h 513 Ford B'port
—G Watson (Julia) clk r 515 Buttonwood
—Geo brewer Adam Scheidt Brewing Co h 130 W Airy
—Gerald mach opr r 130 W Airy
—Gerard garagemn Norristown Ford Co r 130 W Airy
—Grace Mrs sec American Federation of Hosiery Workers r 705 Swede
—H Victor tailor Gilbert's Clothes Inc r 231 W Lafayette
—Hannah nurse r 1651 Markley
—Harry D (Helen A) custdn PO h 60 N Schuylkill av J'ville
—Helen C tech r 66 N Prospect av J'ville
—Helen M Mrs tel order clk Sears Roebuck & Co r Trooper rd Trooper
—Horace J (Marguerite A) mech h 66 N Prospect av J'ville
—Ira M (Anna W) stationer 518 W Marshall h do
—Irene M wid Elwood h 632 Arch
—Irene R wid Harry A mach opr Tyson Shirt Co h 515 Buttonwood

FEDER'S INC.
Exclusive Agents For
IZODS
JUDY & JILLS
ETTA GAYNES
LO BALBO
and Many Others of the Top Fashions of America
77 E. MAIN
Tel. 3405

YOU SAVE 15% OF YOUR INSURANCE PREMIUMS WITH THE
UNION MUTUAL INSURANCE CO.
509 Swede St. Tels. 2753–8475 Norristown, Pa.

Fisher
—J Harley (Faith M) mgr Rogers Jewelry Co h 1537 DeKalb
—Jacob C (Blanche H) v-pres-treas (Devon) h 1568 Sheridan la J'ville
—Jas E (Marian B) oiler h 1215 Willow
—Jas R E (Bernadeen) driver Bonded Cleaners h 606 Swede
—John rug clnr Schafers Dry Clnrs & Launderers r 24 W Oak
—Kath A wid Edw h 417 Swede
—Leah jr, msngr Montgomery Hosp r 1004 Willow
—Lillian dental asst O Wilson Winters r West Conshohocken
—Marian mill wkr (Conshohocken) r 115 Knox
—Marjorie J clk Montgomery Natl Bank r 316 W Johnson hwy
—Nellie R sorter Norris Lndry Co r 231 W Lafayette
—Oliver J (Grace) lab h 705 Swede
—Pauline G wid Saml h 119 E Main
—Raymond W (Mary E) fibre wkr h 1410 Astor
—Richd (Alice) prsr r 131 W Lafayette
—Robt H semi sr acct Robt G Dreslin & Co Inc r Hughes Park
—Roy student r 1441 Markley
—Russell J (Celia D) sls mgr Rawn Garage h 404 W Airy
—Suzanne S investigator and welfare wkr Montgomery County Inst Dist h 1316 DeKalb
—Thos E (Beatrice I) lab Phila Textile Fnshrs Inc h 1213 Swede
—Victor H (Virginia) custdn Pa State Employment Service h 239 W Lafayette
—Victor H (Nellie R) tailor h 231 W Lafayette
—Vincent L student r 239 W Lafayette
—Wm H (Grace A) slsmn h 115 Knox
Fishlinger Roland W (Gladys R) slsmn (Phila) h 911 DeKalb
Fishman Reuben W (Ethyl L) phys 550 Haws av r 730 Buttonwood
Fiss John lab Penna State Hwy Dept r RD 1 Royersford
—Robt E (Beatrice L) sub carrier PO r 1427 Juniper
—Sara E wid C Earl h 1427 Juniper
Fistrovich Geo (Mary) brklyr h 492 Ford B'port
—Jos F (Rose M) formn h 492 Ford B'port
Fitten Mary A h 538 DeKalb apt 7
Fitts Roger W (Rosebud) constr wkr h 326 E Oak
Fitzcharles Carl V (Helen C) tchr (Unionville) h 849 George
—Clarence (Mary E) steel wkr r 522 Bush B'port
—H C Mrs emp Bell Tel Co
—John r 121 W 4th B'port
—W L (Effie E) paper mkr h 121 W 4th B'port
Fitzgerald Albert M electn r 204 Francis av Coleston
—Anita F clk Bell Tel Co of Pa r Lansdale
—Chas div head Sears Roebuck & Co r 747 Haws av
—Clarence (Florence) baker h 1045 Cherry
—Clarence G (Florence M) mech Stroehmann Bros Co r 13 Lincoln av
—Edw J (Helen) stripper h 317 Coates
—Florence emp Norristown Box Co r 1045 Cherry
—Forrest W (Eliz A) auto mech h 139 W Marshall
—Howard G (Anna M) pump and tank mech h 204 Francis av Coleston
—J Walter (Evelyn) slsmn Frank N Jones r 643 Stanbridge
—Mabel E dart mkr Apex Mfg Co r 1138 Markley
—Margt Mrs r 1401 Plymouth blvd Curren Terrace
—Robt E (Margt) pntr Montgomery County Hwy Dept h Cleveland av and Garfield st Ardsley
—Walter L (Eleanor) water tndr h 710 Church
Fitzhugh Chas H (Gertrude M) driver M & D Cleaners r 1044 Willow
Fitzpatrick Anna M wid John N mill wkr h 606 Swede
—Helen nurse Montgomery Hosp r do
Fizone Harry R (Anna E) hlpr h 207 DeKalb B'port
—Harry W (Mary J) mill wkr h 500 DeKalb B'port
—Kenneth (Anna L) mech r 735 Astor
Flack Eleanor kitchen wkr Montgomery Hosp r 351 Jefferson Swedesburg
—John mech Spaulding Bakeries r RD 1 Bridgeport
—Jos paper hanger Sandler's r 351 Jefferson Swedesville
—Leonard P frt handler PRR Frt Sta r Swedesburg
—Mary kitchen wkr Montgomery Hosp r 351 Jefferson Swedesburg

FEDERAL SAVINGS AND LOAN INSURANCE CORPORATION — SAFETY OF YOUR INVESTMENT — INSURED UP TO $5000
Norristown Federal Savings and Loan Assn.
60 E. PENN ST.
TEL. 4336
For Safety and Liberal Earnings
SAVE HERE

MOLES FLORIST SHOP
"Nothing Conveys the Sentiment of Love and Devotion Half So Tenderly As Flowers"
274 E. MAIN STREET PHONE 8034

SHANNON COAL COMPANY
A. C. FLAD Prop.
Blue Coal
COKE
Esso
FUEL OIL
Anthracite and Bituminous Coal
TEL. 3953-J

Flack
—Mary Mrs slswn W T Grant Co r Swedesburg
Flad Anton C (Emma L) (Shannon Coal Co) h 629 Noble
—Danl L (Eleanor) dentist 1103 W Main h do
—Jean M bkpr W A Bauer Co r 629 Noble
—Marilyn T clk Met Life Ins Co r 629 Noble
—Robt G mgr Shannon Coal Co r 629 Noble
Flagerty Mary Mrs h 219 W Airy
Flamini Chas F acct John E Brogan r 225 E Poplar
—Filomina wid Frank opr (Phila) r 225 E Poplar
Flanagan Eliz r StJoseph's Protectory
Flanegan Arth L (Margt F) guard h 115 Haws av
Flanigan Edw L (Frances R) v-pres Norristown Hose Co No 1 h 36 W Wood
—Frances R tel opr Montgomery Hosp r 36 W Wood
Fleck Dallett R (Thelma G) refrigeration sls and service 726 W Airy h 2009 W Main J'ville
—Thelma G Mrs beauty shop 2009 W Main J'ville r do
—Wm slsmn Stroehmann Bros Co r Collegeville
Fleer Roland (Doris) lawyer 512 Swede r Narberth
Fleisher Abr (Martin's Dept Store) r Philadelphia
—Jack J slsmn Martin's Dept Store r Philadelphia
Fleming Addie wid Wm h 803 Thomas
—E Lavinia r 237 E Oak
—Edw S (Mary L) appr plmbr r 1518 Arch
—Francis E (Marie) mtce mn h 346 W Marshall
—Francis R (Virginia M) funeral dir 802 DeKalb h do
—Jas M lab h 143 W Lafayette
—John L (Margt G) electn h 204 Summit
—Nellie Mrs file clk County Registration Comn r Ardmore
—Richd (Anna) r 1622 Powell
—Sonja S atndt Norristown State Hosp r 140 W Penn
—Wm J electn h 1518 Arch
Flemming D Merrill clk Prothonotary's Ofc r Royersford
—Edw W ticket clk P&W RR Co h 141 W Marshall
—Eliza C wid Wm r 141 W Marshall
Fleschultz Ulrich (Claire) cook h 133 Rosemont av
Fletcher Georgine sls clk S S Kresge Co r Belvoir rd RD 4
—John student r 152 W Airy
—Mary Mrs hairdrsr Anna M Biddle r 748 Kohn
—Thos (Mary J) mach opr McCarter Iron Works Inc h 152 W Airy
Flickman Alice wid Jos domestic h 4 Green
Fliegelman Ethel R clk Fliegelman Kiddie Center r 114 E Main
—Kiddie Center (Leon Fliegelman) 114 E Main
—Leon (Lena) (Fliegelman Kiddie Center) h 114 E Main
Fliegner Leo P cab driver r 1703 Powell
—Mary B wid Herman clk h 1703 Powell
—Robt r 1703 Powell
Fligner Leo driver Valley Forge Taxi Service r 1703 Powell
Fling Harry B (Mary A) slsmn (Conshohocken) h 802 Buttonwood
Flock Florence K r 101 W 2d B'port
—Jos J (Florence M) bartndr h 101 W 2d B'port
Flohr Kath wid Geo r 516 Hamilton
Flood Alma M tel opr Adam Scheid Brewing Co r 26 W Wood
—Anne C priv sec Norristown-Penn Trust Co h 716 DeKalb
—Jas E r 26 W Wood
—Margt C supvr clk Bel Tel Co of Pa r 26 W Wood
Flora Ida emp Norristown Box Co r 203 E Penn
—Jas (Louisa) lab h 203 E Penn
—Louis (Rose) lab r 400 E Main
—Mary Lou mach opr Freece-Larsen Inc r 52 W Basin
—Pasquale mldr h 213 E Marshall
—Pasquale jr (Corna Lee) slsmn Stroehmann Bros Co h 1438 Pine
—Vincent, USA r 203 E Penn
—Yolanda fcty wkr r 203 E Penn
Flore Danl (Pauline) driver h 116 Hartranft av
Floreck Mary A wid Jos J twister r 363 Prospect av B'port
Florence Beauty Shoppe (Mrs Florence Giambrone) 51 E Main rm 1
Floresch Ruth nurse r 1107 Swede

LLOYD F. KERSHNER INC.
General Building Construction
• Estimating
• Jobbing
Commercial Blue Printing
Montgomery Trust Arcade
Tel. Norristown 3569

INSURANCE
REAL ESTATE
MORTGAGES
LYMAN A. KRATZ
TEL. 0663
7 E. Airy St.

Florig Adolph J (Jean) (Florig's Spring Shop) and wldr 906 E Main h 542 Eastburn rd B'port
—Albert J (Florig's Spring Shop) r 226 South Phoenixville
—Jos F (Mary T) mach Adolph J Florig h 804 George
—Marie Mrs h 547 Kohn
FLORIG'S SPRING SHOP (Adolph J and Albert J Florig) expert wheel, axle and frame alignment with "Bear" equipment, specialists in structural steel, iron and fire escapes 906 E Main tel 1370—For further information see pages 8 and 57 Buyers' Guide and right side lines
Flothmeier Fredk W Rev (Ida F) pastor StPaul's German Evangelical Lutheran Church h 204 E Oak
Flotte Agnes M wid Camille J h 810 DeKalb
—Mary Agnes ofc clk Geo L Davis Co r 810 DeKalb
Flower Henry G (May) condr h 1112 Astor
Flowers Richd T (Betty J) asst supt h 806 Buttonwood
Floyd Annabell B baker F W Woolworth Co r Conshohocken
—Anne C sten Norristown-Penn Trust Co r 716 DeKalb
—Christine Mrs r 507 E Basin
—Frances E social service dir Montgomery Hosp h 33 Orchard la J'ville
—Jas C lab Frank R Heavner r Philadelphia
Fluck Fred supt Montgomery County Institution District Home r RD 1, Royersford
Fly Paul V (Margt T) asst to pres Tube Methods Co r 530 Astor
Flynn Edw W asst civil eng Henry P Friend r 1019 Ford Conshohocken
—Frank J mach McCarter Iron Wks Inc r Philadelphia
—Helen tchr B'port Jr-Sr High Sch r 608 W Airy
—John E (High, Swartz, Flynn and Roberts) and lawyer 40 E Airy r Narbeth
—Mary r StJoseph's Protectory
Focht Peggy Ann ofc clk Freece-Larsen Inc r RD 3
—Victor A (Edna) kerosene dlr h 809 Noble

FOCHT WILLIAM H
(Catharine M)
OIL BURNERS SALES & SERVICE
HEATING & ELECTRICAL CONTRACTOR
ELECTRICAL APPLIANCES
REFRIGERATION SALES & SERVICE
Main & George Sts
tel 0536
h Swedes rd Norristown RD 3
For further information see page 36 Buyers' Guide and back cover

Foelker Alf B (Ellen M) h 234 Jacoby
—Ellen prfrdr Norristown Times Herald r 234 Jacoby
Fogarty Alice A tel opr r 67 E 4th B'port
—Maurice jr (Kathryn M) mach opr h 480 Ford B'port
—Maurice F (Alice C) jan h 67 E 4th B'port
Fogerty Jas M appr mech Natl Cash Register Co r 326 W Wayne av Wayne
Foley Dry Cleaners (Robt L Foley) 54-56 E Spruce
—Eliz L sten r 1449 Powell
—Eliz M fibre wkr r 123 Pearl
—Francis J clk r 27 E Chestnut
—Jas J (Marie F) carp 54 N Montgomery av J'ville h do
—Jewel C tchr Thos J Stewart Jr High Sch r 127 Pennsylvania av Bryn Mawr
—John P (Anna) chairmn Borough Zoning Commission h 1449 Powell
—Jos F (Dorothy W) motormn h 725 Swede
—Jos J (Evelyn H) carp r 27 E Chestnut
—Jos L lab Penna State Hwy Dept r 835 South, Pottstown
—Kathryn sten Montgomery Hosp r Keyes av Conshohocken
—Mary Mrs domestic r ns W Airy st 1 w Selma st
—Mary J wid John J h 27 E Chestnut
—Michl J restr 65 W 4th B'port r W Conshohocken
—Robt L (Jean B) (Foley Dry Cleaners) h 209 DeKalb
Follet Louis H controller Burdett Oxygen Co r 1724 Locust
Follweiler LeRoy F textile wkr r 400 W Airy
Fonash Jas J (Lillian) dept mgr B E Block & Bros Inc h 922 W Main
Fondots Jos A (Eleanor M) jan h 131 W Main apt 8

STEPHENS
Norristown Tire Hdqrs.
GENERAL TIRES TUBES BATTERIES
Vulcanizing Recapping
PHONE 4877
1412-14 MAIN ST.

TIMKEN OIL HEATING
PAUL K. MARCH, JR.
Showroom and Office
OPP. BRIDGEPORT NAT'L BANK
207 W. 4th STREET

CLAYTON L. BROWN
REAL ESTATE APPRAISALS
41 E. MAIN ST. TEL. 3400

Fonock John (Eliz) lab (Oaks) h 413 Bush B'port
Fontaine A h 611 Swede apt 204
—Dennis (Pauline D) reprmn r 608 Ford B'port
—John (Florence) driver Adam Scheidt Brewing Co h 63 Egypt rd J'ville
—John Wm r 63 Egypt rd J'ville
—Margt L Mrs clk Chatlin's Dept Store r 136 W Main
Food Fair Inc, John J Connolly mgr 105 E Main
Foose Howard J lab r 654 Stanbridge
—Howard O (Winifred M) sandblaster h 654 Stanbridge
Foracker Frank I lab r 938 W Wash
—Frank W (Elsie E) carp h 938 W Wash
Forbes Albert lab Penna Dept of Hwys r 13 Aucky rd Erdenheim
Force Lester G wldr The Hilyard Co r Phoenixville
Forcinio Dolores Mrs mach opr r 218 E Wash
Ford Alma R wid Roscoe C h 1612 Pine
—Donald R (Jane M) dairy slsmn h 405 W Freedley
—Jas C (Ruth) asst supt h ss Charles 1 e David rd King Manor
—Jas C (Edna C) jan h 151 W Airy
—John J (Anna O) brkmn h 214 Forest av
—Madelene A x-ray tech Raymond F Campbell r Bryn Mawr
—Wm (Kathleen) bar clk r 419 E Oak
Fore Danl J slsmn Stroehmann Bros Co r 116 Hartranft av
Foreign Service Home Inc, Geo K Karr pres Raymond Munshower sec John B Keyser treas 600 W Main
Foreman Paul H (Mae S) (Levy's Luncheonette) h 332 W Fornance
Foresters of America Ladies Auxiliary meets every other Monday at 16 W Marshall
Forgay Wm G (Jemima) barber 1985 W Main J'ville r 4 N Jefferson av do
Forgione Jos L (Dolchie J) hoist opr h 347 Moore
Forgy Jos P slsmn h 611 Swede apt 104
Forker Irene C wid J Tyson r 1026 W Main
Fornance Building 325 Swede
—Jos Knox (Ruth R) lawyer 325 Swede h W Airy st cor Selma st
Forrer Warren E slsmn Phila Elec Co r Philadelphia
FORREST E ARNOLD lawyer and district attorney Montgomery County, Court House 400 Swede cor E Airy st rm 111 tel 5000 r Conshohocken, Pa
—E David, USA r 764 Chain
—Emma wid Willis r 545 Stanbridge
—Eug F (Emma A) mach opr h 764 Chain
—Eug F jr (Gertrude) mach opr r 764 Chain
Forrler Edw eng WNAR r 920 W Marshall
Forsyth Duncan (Anna) mach h 530 Barbadoes
—Duncan jr, student r 530 Barbadoes
—Marion T receptionist r 530 Barbadoes
—Robt C (Helen) auto service r 315 Francis av Coleston
—Virginia E smstrs h 315 Francis av Coleston
—Wm G lab Penna Dept of Hwys r 530 Barbadoes
—Wm R (Violet C) formn h 1032 W Lafayette
Forth Chas G mach Adolph J Florig r Wilson rd King of Prussia
Forthingham Jas R driver M Tose & Sons r RD 4
Fortner Veronica mach opr J H Miller Co r 429 Old Elm Conshohocken
Fortunato Francis r YMCA
Fosbenner Darwin C (Virginia F) firing boiler h 211 W Spruce
Fosbrenner Harry L (Clara A) garage 214 W Main r 701 Logan
Fosco Albert D (Mary I) treas Mut Beneficial Society r 268 Minor
—Anthony cement wkr r 268 Minor
—Assunta wid Camillo h 268 Minor
—John agt Home Life Ins Co of America r 439 E Marshall
Foster Ann B wid Noah h 810 Noble
—Anna M wid Jas r 534 Chain
—Chas C bottler Adam Scheidt Brewing Co r Conshohocken
—Chas W (Lillian M) driver Crouthamel Motor Freight h 50 E Penn
—Jas tchr Norristown High r YMCA
—Jas E (Mildred) payroll clk h 1417 Astor
—Jos P (Eleanor V) atndt h 934 W Wash
—Mary E clk Bell Tel Co of Pa r RD 1
—Matthew E (Edna) lab h 703 W Elm
—Virginia M clk r 50 E Penn

VETS BEVERAGE CO.
Distributors of

533 ARCH ST. REAR
PHONE 4645

Peoples Cleaners & Dyers
Montgomery County's Most Modern Cleaning Plant
573 EAST MAIN STREET PHONE 0191

Fotheringham E Jane dental asst Danl L Flad r 311 Francis av
—Elaine M waitress F W Woolworth Co r Conshohocken
—Mildred C tel opr r 851 George
Foulke Bernice B Mrs nurse Far Villa Nursing Home h 611 Swede
—David (Helen) h 115 W Marshall
—Eleanor student nurse r 1301 Powell
—Eleanor E student nurse r 651 Kohn
—Helen h 29 W Airy
—Saml M electn Norristown State Hosp r 29 W Airy
—Wilbert J (Helen V) mach h 101 Haws av
Foust Irvin T (Margt) farm hand Norristown State Hosp h 127 W Airy
Fowler Calvin clk County Commissioners Ofc r Glenside
—Eva E sten r 2100 3d Coleston
—Haskell R (Margt) pntr h 554 Astor
—Margt slswn Perfection Bakery r 554 Astor
—Robt J (Lucy G) wldr h 2100 3d Coleston
—& Wolfe Manufacturing Co Inc, William Elliott pres foundry 301 W Oak
Fox A Regina wid John A h 1614 Pine
—Ada K bkpr Wildman Mfg Co r RD 2 Telford
—Adelaide C clk Norristown Penn Trust Co r Audubon
—Aubra L (Rose F) oiler h 820 Noble
—Bernardine E emp Norristown Box Co
—Chas W paymaster County Treasurers Ofc r Hatfield
—Chas W (Sararita B) student h 131 W Main apt 7
—Elijah W (Sue G) h 530 Buttonwood
—Eliz R ofc sec Frank P Hunter r 1614 Pine
—Elmer B mech Grater-Bodey Co r Center Square
—Eva J h 227 Chain

FOX, FOX, HONEYMAN & SCHERMERHORN
WILLIAM F FOX
ROBERT W HONEYMAN
AUGUSTUS F SCHERMERHORN
LAWYERS
319 Swede
tels 0763 and 0764

—Frances C wid Albert h 1936 Juniata rd J'ville
—Frances M payroll clk Montgomery Hosp r 905 DeKalb
FOX FREDERICK S pres, editor and treasurer Norristown Herald Inc h Washington Square Garden
—Geo C (Elsie W) mech eng (Phila) h 234 E Fornance
—Geo W (Emma J) h 513 Cherry
—Gerald electn r 32 E Elm
—H Hallman (Anna J) h 538 Hamilton
—Helen C buyer r 538 Hamilton
FOX HENRY I JR (Ruth E) insurance broker, surety bonds, real estate 319 Swede tel 3735—For further information see page 40 Buyers' Guide
—Ida B drsmkr 227 Chain r do
—Ida M r 622 Swede
—Jas L (Estella A) plmbr 120 E Chestnut h do
—Jas R slsmn r 1544 DeKalb
—Jos J student r 120 E Chestnut
—Jos R (Helen M) sec-treas Schuylkill Valley Grocery Co Inc h 1705 Powell
—Kath H h 622 Swede
—Leon H (Rose J) lawyer 523 Swede h 1801 Pine
—Marie waitress r 209 W Fornance
—Mary Therese sten Montgomery County Daily Legal Record r 120 E Chestnut
—Mildred (Bible House) h 710 Swede
—Mildred E hlpr r 1936 Juniata rd J'ville
—Miriam P tchr W Norriton Consolidated Pub sch r 145 Sumac Phila
—Nathan treas Markley Motors Inc r Philadelphia
—Richd L (Maxine) slsmn Adam Scheidt Brewing Co r 737 Haws av
—Ruth Evans Mrs tchr Holland sch r 1544 DeKalb
—Thos C (Sarah L) mech h es Egypt 15 n Trooper rd J'ville
—Walter G (Myrtle S) mgr Acme Markets Inc h 829 George
—Wm lab Penna Dept of Highways r 352 River, W Manayunk

FLORIG'S
MACHINISTS & WELDERS
STRUCTURAL IRON
FIRE ESCAPES
AUTO & TRUCK SPRINGS
WHEEL ALIGNMENT
FRAME STRAIGHTENING
906 E. MAIN ST. Tel. 1370 NORRISTOWN

ROGERS JEWELERS CO.
FINE DIAMONDS
FAMOUS WATCHES
83 E. MAIN ST.
PHONE 4461

JAMES J. CARR
REAL ESTATE — INSURANCE
Tel. 0427 Norristown 402 DeKalb St.

ANNE TAWNEY
Women's Coats Suits Dresses Accessories
622 DeKALB ST.
Tel. Norristown 4676

Fox
—Wm F (Eleanor C) (Fox, Fox, Honeyman & Schermerhorn) lawyer 319 Swede h 1514 Pine
Foy Rose C Mrs sten Prudential Ins Co r 811 Ford, W Conshohocken
Fragale Anthony r 244 E Penn
—Anthony (Philomena) jan Phila Elec Co h 244 E Penn
—Carmen V student r 209 E Chestnut
—Felicia wid Anthony r 242 E Penn
—Frank (Sarah) hlpr Penn Coal Co h 227 E Oak
—Gustave student r 227 E Oak
—Nicola (Angelina) lab (B'port) h 337 E Penn
—Paul (Anna M) shoe mkr D Ciccarone h 209 E Chestnut
—Paul J, USA r 209 E Chestnut
—Phyllis T nurse Montgomery Hosp r 209 E Chestnut
—Sara T hosiery wkr r 337 E Penn
Francis Arnold pres Freece-Larsen Inc r Collegeville
—Arth R loan clk Norristown-Penn Trust Co r Oaks
—Dorothy A Mrs sten R Frank Hunter jr r 29 S Schuylkill J'ville
Frangiosa Angeline B mach opr r 44 Ross Mogeetown
—Anna fcty wkr r 206 Franklin
—Anthony (Angeline) driver h 43 Ross Mogeetown
—Anthony P (Anna) millwright h 1338 Ridge rd Blk Horse
—Antonio (Rose) lab h ws Crawford av 3 s Ridge rd Blk Horse
—Carmen A (Virginia) utility mn r 3 Kelly's la Blk Horse
—Carmen J (Esther L) truck driver r 526 E Marshall
—Jesse (Philomena) rec clk r 723 DeKalb B'port
—Jos F (Rose) clk A D Schulte Inc h 625 Sandy
—Lucille slswn W T Grant Co r 26 Ross Mogeetown
—Michl (Susan) lab h 15 Chestnut Mogeetown
—Nicholas (Louise) lab h 26 Ross Mogeetown
—Pasquale (Angelina) lab h 5 Diamond av Blk Horse
—Paul A lab h ws Crawford av 5 s Ridge rd Blk Horse
—Salvatore (Mary) h 44 Ross Mogeetown
—Salvatore R (Mary) lab r 316 Grove B'port
—Victor N (Helen D) lab h 4 Diamond av Blk Horse
—Virginia Mrs emp L Frank Markel & Sons r 3 Kelly's la Blk Horse
—Wm (Rose) lab h 206 Franklin
Frangiose Armand A (Pauline E) lab h 451 E Lafayette
Frangrose Salvatore (Mary) lab h 314 Grove B'port
Frank Carl E fibre wkr r 829 W Marshall
—Chas H (Edna R) mach opr (Oaks) h ss Crooked la 3 e Barnes King Manor
—David (Rose H) employment agency 51 E Main rm 30 h Philadelphia
—F Jean clk Met Life Ins Co r Center Square
—Marcia nurse Montgomery Hosp r do
—Mary E r ss Crooked la 3 e Barnes King Manor
—Mary Jane student nurse Montgomery Hosp r 1301 Powell
—Ruth Mrs r 315 W Robert
Frank's Food Market (Frank Santini) 61 E 4th B'port
—Shoe Shine (Frank Muscatello) 101 DeKalb
Frankenberg Russell M (Sara B) clk h 1946 W Marshall J'ville
Frankenfield Edwin M plstr Norristown State Hosp r 106 W Vine Hatfield
—Herbert W (Pearl D) prntr 636 George h do
—P David student r 636 George
—Pearl D Mrs library asst Norristown Public Library r 636 George
—Wayne agt Met Life Ins Co r Doylestown
Frankino Lydia ofc sec Herbert C Nelson r 320 W 4th av Conshohocken
Franklin Apartments 720 DeKalb
—Dallas div head Sears, Roebuck & Co r Elkins Park
—Joan P student r 1103 W Airy
—John J farmer h 421 E Oak
—Kenneth E (Mildred H) ship clk Adam Scheidt Brewing Co r 1103 W Airy
—Nina M r 421 E Oak
Franklinville Realty Co, Ralph B Strassburger pres Elias Sellers v-pres Fredk S Fox sec-treas Minnie J Jones asst treas 410 Markley
Franny's Luncheonette (Edwin F and Frances B Savacool) 1329 Ridge rd Blk Horse

Drink
7306
"BUD"
CHARLES H. SCHIELE, JR.
Beverage Distributor
— BEER —
— SODA —
520½ GREEN

GRISDALE & RILEY
Sales - Oil Burners and Stokers - Service
PHONE 7052 REAR 621 DeKALB STREET

Frantz Alfred (Florence K) carp h ns E Johnson highway 2 e DeKalb
—Bessie H mach opr Tyson Shirt Co r 539 Corson
—C Nelson (Eliz J) gro 801 Green h do
—C Raymond clk r 801 Green
—Chas F (Dorothea R) guard (Phila) r 1242 Markley
—Fredk W prsmn Norristown Times Herald r 713 Swede
—Horace H (Marian L) clk h 329 Sterigere
—J Howard (Verdell) lab (Ivy Rock) h 801 Green
—John F (Helen P) chauf h 713 Swede
—John L (Eliz) linemn Bell Tel Co of Pa h 730 W Lafayette
—Kath gauger r 647 George
—Kenneth L (Josephine T) mach h 1010 W Main
—Walter (Bess) lab h 539 Corson
—Wm loader r 529 Astor
Franzke Selma r 12 Hartranft av
Franzone Angeline T yarn wkr (B'port) r 226 E Marshall
—Chas S (Jennie B) spinner h 137 W Elm
—Ignazio (Anna) lab h 602 E Airy
—Joann hairdrsr (Ardmore) r 226 E Marshall
—Jos C (Geneoffa) textile wkr (B'port) h 219 W Spruce
—Jos W greens tndr r 1501 Ridge rd Blk Horse
—Louis (Frances) lab h 226 E Marshall
—Louis J plmbr's hlpr McAllister r 1501 Ridge rd Blk Horse
—Michl barber 1118 Markley r 753 Sandy
—Nellie Mrs winder Norristown Rug Mfg Co r 600 E Airy
—Saml (Josephine) gro 1501 Ridge rd Blk Horse r do
—Saml (Nellie) mill wkr h 600 E Airy
Fraschetta Frank (Doris) driver r 805 Green
Frascino Antonio (Annette) lab Norristown Magnesia & Asbestos Co h 367 E Main
—Nellie looper r 367 E Main
—Peter J (Louise) supt House of Detention and chf juvenile probation officer Montgomery County r RD
—Theresa M tel opr r 727 Walnut
—Vincent J (Eliz T) bkpr Norristown Times Herald h 727 Walnut
Fraser Janet R r 512 Mill B'port
—Wm (Roberta M) garagemn h 512 Mill B'port
Fraternal Order of Eagles, Norristown Aerie No 832 meets 2d and 4th Thurs 528 Swede
—Order of Orioles, Nest No 152, Raymond A Pickell jr, pres John Raudenbush rec sec meets 1st and 3d Tuesday 207 Swede
Fratt Arlene floor wn J F Spillane 5 & 10 Cent Stores r 220 W Wood
—Harry C (Eliz F) sht mtl wkr 524 Kohn h do
—Jas Z 3d (Arlene C) boro police h 220 W Wood
—John (Louise) formn h 15 E Oak
—Margt Mrs r 222 W Main
—Walter F (Caroline) tinsmith h 33 W Spruce
Frattone Geo R lab r 27 W 5th B'port
—Jeanette A ofc clk I F March's Sons r 27 W 5th B'port
—Pasquale (Julia) lab r 27 W 5th B'port
Fraunfelt Wm mach r 205 W Main
Frazier Margt student r 1405 Markley
—Ralph B (Maude F) slsmn h 1405 Markley
Freas Blanche M wid Howard r 538 DeKalb apt 8
—Chas H (Norma E) formn h 210 W Johnson highway Coleston
—Chester A (Emma E) carp Norristown State Hosp h 665 Corson
—Clarence (Eleanor I) mach Luster Jordan Mfg Co h 719 W Lafayette
—Edw C (Ruth O) wiremn Freas & McCabe h 711 George
—Edw G (Helen) slsmn h 526 Chain
—Elsie M r 108 W Wood
—Hazel J fcty wkr r 665 Corson
—Herbert A atndt Norristown State Hosp r do
—Horace M (Ellen C) mtce mn (Plymouth Meeting) h 617 W Lafayette
—Jane clk Home Life Ins Co of America r Conshohocken
—Leonard J (Jane) asst carp Norristown State Hosp r 19 W Oak
—Lillie S wid Clarence H h 416 W Airy
—Mary I sewer h 914 W Lafayette
—& McCabe (Russell S Freas, Hugh J McCabe) elec contrs 525 Swede

MYERS DRUG STORE
Prescriptions Filled
PHONE 0637
328 DeKALB ST.
FREE DELIVERY

WALTER D. WOOD
CHEVROLET
Sales — Service
MAIN and MILL STREETS
TEL. 1925

H. BATEMAN & SONS
Repplier Blue Ribbon Fuel
Office and Retail Yard
1530 Standbridge St.
TEL. 5444

DEPENDABLE AUTOS
AUSTIN SALES and SERVICE
New and Used CARS
RIDGE PIKE
TROOPER PA.
TEL. 6961

MOWDAY FUNERAL HOME
Funeral Directors
PHONE 7917-J 619 DeKALB STREET

Freas
—Myrtle welter h 203 Noble
—Russell S (Agnes S) (Freas & McCabe) h 706 Chain
—Wilfred linemn Phila Elec Co r RD 3
Frease Vernon (Kathryn) fcty wkr h 658 Corson
Frederick Chas E clk Norris Pet Shop r Plymouth Meeting
—Francis lab Frank R Heavner r Audubon
—Francis (Josephine) shovel opr r 604 E Main
—Garvin R atndt Norristown State Hosp r do
—Henry B carp Frank R Heavner r Audubon
—Henry B jr, lab Frank R Heavner r Audubon
—Jacob B carp Frank R Heavner r North Wales
FREDERICK L EARL (Helen) warm air heating, roofing & sheet metal work 1447 W Main tel 1446 h 549 Walnut Royersford, Pa tel Royersford 464-M—For further information see page 37 Buyers' Guide and left side lines
—Louis W (The Nut Shoppe) r 403 Swede
—Wm C jan McCoy's Music & Elec Co r 1008 DeKalb
Fredericks Jos mech Walter D Wood Inc r 47 Harry Conshohocken
Fredrick Jean Mrs (Jean's Sweet Shop) h 1037 W Airy
Free Wm A (Laura L) clk h 539 Buttonwood
Freeborn Jas (Frances) tchr h 805 Stanbridge
Freece-Larsen Inc, Arnold Francis pres Freeland S Cornish sec W C McAllister treas 601 W Washington
Freed Alice Mrs r 202 Green B'port
—Cora K wid John G h 1424 Locust
—Elsa G mach opr Freece-Larsen Inc r RD 1
—Harry Z (Mary L) mach opr h 427 Forest av J'ville
—Russell slsmn Stroehmann Bros Co r Salfordville
—Sylvanus L carp Frank R Heavner r Lansdale
—Wm J plate mn r 202 Green B'port
Freedberg Martin G slsmn r 1015 W Beech
Freedley Edith G h 1609 DeKalb
—Eleanor H r 1609 DeKalb
Freeh Wm plant supvr Nelson Dairies Inc r Zeiglersville
Freeman Bert E (Esther C) clk Harry Picone r 401 Ford
—H and Son Inc, Ralph C Ludwig mgr pants mfr, Maris st
—L Walter clk Phila Elec Co r RD 2
—Robt L (Edith M) truck driver h 849 Thomas
Freese Leon J (Ida B) mill hand I F March's Sons h 618 Kohn
—Martin (Mary) mech h 119 Knox
—Minnie V wid Alf C asst librarian Christian Science Reading Room h 19 Stanbridge
Freidburg Yatta smstrs Norris Bedding Co r Philadelphia
Freil John T mach opr h 815 Violet
Freiler Florence M graduate nurse Montgomery Hosp r 105 E 3d Lansdale
Freilich Hyman (Ida) (Bridgeport Pants Co) r 28 E 4th B'port
—Isaac (Freda) gro 800 George h do
—Saml mgr Bridgeport Pants Co r 28 E 4th B'port
Freischmidt Emil R (Florence M) (Schrack's Corner Service Station) h es Egypt rd 1 n Trooper rd J'ville
French Eliz Mrs mach opr h 815 Swede
—J Hansell pres J Hansell French Inc r Collegeville
—J Hansell Inc, J Hansell French pres Saml H French 4th, v-pres Percy L Beal sec-treas paint dlr 516 W Marshall
—Jeanne R clk J Hansell French Inc r Collegeville
—Saml H 4th, v-pres J Hansell French Inc r Collegeville
Fretz Asher B mech Chas W Mann Motor Co r Souderton RD 1
—Cora G clk Met Life Ins Co r 1411 Arch
—Earl J (Cath) clk r 1525 Powell
—Emma G r 1411 Arch
—Howard carp Frank R Heavner r Ambler
—Howard G clk J Lawrence Eisenberg r 1411 Arch
—Jacob M (Eliz M) h 1411 Arch
—Jennie R wid John B h 551 Stanbridge
—John M N (Lillian M) carrier PO r 551 Stanbridge
Frey Agnes L library asst Norristown Public Library r 1301 DeKalb
—Bert (Kathe) lab h 140 W Main

NORRISTOWN-PENN
Trust Company EST. 1888
Member Federal Deposit Insurance Corporation
Member Federal Reserve System

Frey
—Dorothy bkpr Kurtz Bros r Crockett rd King Prussia
—and Forker (Harry H Lausch) hatters 224 W Main
—Howard B (Mary E) mach h 1431 Willow
—Jennie D r 1000 Swede
—Kathe mender Wildman & Swartz Inc r 140 W Main
—Oscar B (Gertrude V) h 1122 W Airy
—Oscar J r 1000 Swede
—Retta B wid Chester E (Frey's Sandwich Shop) h 1301 DeKalb
—Wm F clk Montgomery Trust Co r King of Prussia
—Wm S sec-treas Main Line Transfer Co and sec-treas Phila & Western Railroad Co r Drexel Hill
Frey's Sandwich Shop (Mrs Retta B Frey and Atmore D Bright) 14 W Main
Freyberg Edmond E (Ella) mach The Hilyard Co h 741 George
—Walter M tchr (Phila) r 741 George
Freyer Elsie V Mrs clk B E Block & Bros Inc r 520 Astor
Freyman Leon (Elsie F) phys Norristown School Dist and phys 507 W Main h do
Fricano Dorothy R looper r 1323 Arch
—Mary A mach opr r 1323 Arch
Frick Carl W (Alice M) supt (Phila) h 14 N Jefferson av J'ville
—Geraldine student r ns Norris City av 1 w Markley
—Helen W Mrs sten Wm N Keen Estate h 34 Centre av J'ville
—Leroy K (Rachel L) carp h ns Norris City av 1 w Markley
—Susanna h 23 W Basin
—Willis (Wilmenia) h 1433 Markley
—Willis G (Dorothy R) phys 1401 DeKalb h 609 W Main
Friday Arth W main and service formn Phila Elec Co r Phoenixville
—G Carl (Evadne P) plmbr h 814 George
—Glenard (Geraldine G) lab h 103 W Lafayette
—Harriet A r 706 DeKalb B'port
—Harry C plmbr 706 DeKalb B'port h do
—Odell D (Vertie L) rigger h 210 E Spruce
—Odell D jr, construction wkr r 210 E Spruce
—Vera Mrs r 23 E Rambo B'port
—Vertie L hlpr nurses home Montgomery Hosp r do
Friedberg Benj (Lena) (Norris Bedding Co) r Philadelphia
—Calvin F ofc mgr Glenside Whol Co r 736 Buttonwood
—Herman (Claire) (Norris Bedding Co) r Upper Darby
—Max C (Glenside Wholesale Co) r Philadelphia
—Meyer A (Vena) (Glenside Wholesale Co) h 1015 Beech
—Morton J mech Glenside Wholesale Co r 1015 Beech
Friedeborn Florence Mrs nurse Montgomery Hosp r 2002 3d Coleston
—Harry (Florence H) drftsmn (Phila) h 2002 3d Coleston
—Paul (Edna G) clk Schuylkill Valley Lines Inc h 104 W Wood
—Wm Y (Barbara G) h 927 W Marshall
Friedl Roman J (Julia M) lab (Oaks) h 568 Noble
Friedman Anna Mrs treas Friedman's New York Store Inc r 1213 W Main
—Isaac (Mary R) slsmn Friedman's New York Store Inc h 848 Cherry
—Leonard M r 1213 W Main
—Manuel (Alice) mech eng h 725 W Marshall
—Martin L (Helen) sec Friedman's New York Store Inc h 1631 Locust
—Saml (Anna) pres Friedman's New York Store Inc h 1213 W Main
Friedman's New York Store Inc, Saml Friedman pres Mrs Anna Friedman treas Martin L Friedman sec dry gds 14 E Main
Friel Agnes M Mrs clk B E Block & Bros Inc h 218 E Brown
—Eleanore sten B E Block & Bros Inc r 218 E Brown
—Eliz wid Jas r 815 Violet
—Eliz M exam Wildman & Swartz Inc r 551 Kohn
—Francis E driver M Tose & Sons r 801 Swede
—Jas M (Hannah D) burner h 551 Kohn
—John wtchmn Norristown Magnesia & Asbestos Co r 815 Violet
—Jos F (Cath N) electn h 332 James
—Margt r StJoseph's Protectory
—Wm student r 218 E Brown
Friemel Henry P (Florence C) carp (Phila) r 1113 W Lafayette
Friend Edna M bkpr h 603 W Main
—Eliz A sls clk Anne Towney r North Wales

Good Wood to Work With
Tels. 0278 4611
Norris Lumber Co.
Lumber

PHONE 7628
5 E. AIRY ST.
J. DONALD ROBERTS
REAL ESTATE - INSURANCE

METL FORM CO.
FLINTKOTE PROTECTION
General Sheet Metal Work
Warm Air Heat
Roofing
Winter Air Conditioning
Oil Burners
Power Ventilation
Dust Collection
Siding
Furnaces
217 PEARL STREET REAR
TEL. 7966

ACCOUNTANT John E. Brogan
317 SWEDE ST.
NORRISTOWN, PA.
Tel. Norristown 3588

Friend
—Frank G h 128 E Main
—Frank P r 124 E Main
—Henry P (Estelle K) consulting eng 315 Swede rm 314 h 1407 Oakland blvd Curren Terrace
—Henry P jr, student r 1407 Oakland blvd Curren Terrace
—Russell S (Margt E) baker Spaulding Bakeries
—Walter M (Ellen) bartender h 557 Kohn
Friends Meeting House 828 Swede
Friendship Grill (Joseph H Granese) 236 E 4th B'port
Fries Harry agt Balto Life Ins Co r RD 1
Frisch Frances B wid Walter mach opr h 1640 Powell
Frisco Angeline supvr r 703 Swede
—Anthony r 703 Swede
—Anthony (Anna) lab h 214 E Oak
—Carl T (Lillian F) punch opr h 819 Stanbridge
—Danl r 703 Swede
—Frank (Frances) mech h 244 E Oak
—Gautana Mrs winder Norristown Rug Mfg Co r 214 E Oak
—Geo V (Helen D) (George's Upholstery Shop) h 436 Union av B'port
—Gus (Lillian) steel wkr h 452 Moore
—Jack slsmn r 452 Moore
—John jr (Margt) h 1202 Harding blvd
—Kathryn (Kath-Lee Beauty Salon) r 703 Swede
—Michl J (Josephine M) prsr (Conshohocken) h 723 Chain
—Michl M (Myrtle B) electn h 222 Coates B'port
—Rose ofc sec r 1004 DeKalb
—Teresa A truck hlpr M Tose & Sons r 703 Swede
—Thos (Mary) lab h 703 Swede
—Wm A (George's Upholstery Shop) r 1003 W Main
Frith Donald R r 231 W Main
Fritts F W (Edna P) mgr Personal Finance Co h RD 3
Fritz Amanda C r rear 810 Swede
—Chas J personnel mgr Norristown Magnesia & Asbestos Co r RD 1
—E Dorothy Mrs smstrs h 815 Swede
—Emma mach opr r 138 W Marshall
—Kay E doll hosp rear 810 Swede h do
—Ralph B (Amanda G) h 553 Stanbridge
—Ralph C student r 553 Stanbridge
—Sarah E grad nurse (Phila) r 553 Stanbridge
—Wm A (Lillian T) electn h 138 W Marshall
—Wm S (Hattie K) clk County Recorder of Deeds Ofc r 553 Stanbridge
Frock Margt h 555 Kohn
Fromm Irwin (Alba) electn hlpr r 1 E Rambo B'port
Fronefield Anna E wid Jesse h 506 Chain
—Bertha h 520 Swede
—Jesse (Edna M) emp Norristown Box Co h 16 W Spruce
—Percy (Mattie) emp Norristown Box Co h 802 Green
—Wm W emp Norristown Box Co r Lincoln Hotel
Froosto Mary E Mrs dept mgr A&P Super Market r Phoenixville
FROZEN FOOD LOCKER (Harry K Thomas) frozen food locker service 9-11-13 E Lafayette tel 4382
Frueh Arnold ticket aud Phila & Western Railroad Co r West Philadelphia
Fry Chas W (Alice W) plmbr Charles Heinsbach h 620 George
—Clarence H (Mabel A) mgr Jeffersonville Golf Club h ss W Main opp Potts av J'ville
—Clyde R (Dorothy W) (Fry, Hoch & Kanis) CPA 29 E Main rm 36 h 1946 Juniata rd J'ville
—Earl bartender Walter C Fry r Philadelphia
—Ella W wid Wm H h 1211 Locust
—Florence E wid J Ashbourne h 124 W Freedley
—Grace S marker Norris Laundry Co r 1623 Pine
—Hannah H wid Alvin S h 729 Haws av
—Hoch & Kanis (Clyde R Fry, Arth W Hoch, Frank H Kanis) CPA's 29 E Main rm 36
—Idella F wid Jacob E h 702 George
—John jr, clk PO r RD 3
—Oscar fixer Wildman & Swartz Inc r Chestnut Hill

DANIEL S. JOHNSON
Realtor—Insurance
SWEDE and PENN STREETS PHONE 0232

Fry
—Paul S (Grace S) whol butter and eggs h 1633 Pine
—Robt P (Pearl L) fuel dispr h 1431 Pine
—Roland A (Margt M) baker Stroehmann Bros Co h 539 Barbadoes
—W Conwell (Kathryn K) investigator h 1941 W Main J'ville
—W Conwell jr, student r 1941 W Main J'ville
—Walter C (Ruth L) restr 200 W Marshall h 1503 Juniper
—Willis E (May) electn Coleman & Schmidt h 35 Centre av J'ville
Fryer C Cleveland (Edna Z) lab h 207 N Spruce
—Elsie V wid Orion L clk h 520 Astor
—Geo J (Eleanor R) truck driver (Jeffersonville) r 665 Chain
—Gerald K (Betty) lab r 28 W Airy
—Hannah C wid John B h 28 W Airy
—Jeanette sten Wildman & Swartz Inc r Spring Mount
—John C (Ruth E) steel wkr h 207 Hamilton
—Jos bottler Adam Scheidt Brewing Co r Blue Bell
—Katie trimmer r 406 W Marshall
—Katie M Mrs hsekpr r 919 W Main
—Martha A wid Jonas K h 701 W Marshall
—Naomi A clk Nelson Dairies Inc r 701 W Marshall
—Robt A cash Nelson Dairies Inc and notary 1920 W Marshall J'ville and 701 W Marshall h do
—Saml K (Anna) auctioneer 118 Wayne av h do
—Stanley F box mkr Grater-Bodey Co r Spring Mount
—Wm G clk Mrs Anna Powell r 28 W Airy
Fuchslocher Aug E (Eliz M) pres German Maennerchor h es School la 4 s W Main J'ville
—Eliz M Mrs cafeteria wkr W Norriton Cons PS r es School la 4 s W Main J'ville
Fugger Doris T r rear 1651 Markley
—Godfrey S (Ursula) h rear 1651 Markley
Fugo Alfred J h rear 621 Green B'port
—John R mech Neil J Granese r 434 Elm Conshohocken
Fuhrman Earl H (Edith M) h 718 Cherry
—Esther Mrs r 555 Stanbridge
Full Gospel Tabernacle The 1021 Willow, Rev Bertha E Smith pastor
Fullerton Grant C (Wanda T) lab h 1975 W Main J'ville
Fulmer Arth W (Emma E) pntr h 29 W 6th B'port
—Carolyn M slswn F W Woolworth Co r 1924 Juniata rd J'ville
—Clara B wid Geo r es Markley ne cor Hartranft av Coleston
—Francis shipping clk Norristown News Agency Inc r 661 Chain
—Gladys student nurse Montgomery Hosp r 1301 Powell
—Hiram (Evelyn M) mach opr h 823 W Oak
—John G (Anna) wldr McCarter Iron Works Inc h N Lane & Butler pk Harmonville
—M Frank (Anna S) tank tester h 147 W Penn
—Mabel mangle wkr Norristown Damp Wash Laundry Co r 148 W Penn
—Marion E slswn F W Woolworth Co r 661 Chain
—Mary E wid John D h 138 Ann
—Milton F (Mabel A) pntr 148 W Penn h do
—Olive wid P Henry h 723 W Lafayette
—Saml T (C Marguerite) chf Jefferson Fire Co No 1 h 1924 Juniata rd J'ville
—Wm r 652 Corson
—Wm route mn Norristown News Agency Inc r Ambler
—Wm A order mn Phila Elec Co r Phoenixville
Fulton John W (Annie M) firemn h 125 Stanbridge
—Nettie B h 1126 W Airy
—Ralph J mach r 125 Stanbridge
—Richd E linemn Phila Elec Co r Schwenkville
—Ruth C r 125 Stanbridge
—Saml W (Margt) lab (Ardmore) h 18 W Front B'port
—Walter E farmer r 1126 W Airy
Furey Alfred (Rita) lab h 664 Chain
—Francis J (Anna E) mill wkr h 821 DeKalb B'port
Furillo Michl A (Eliz) wldr h 418 Jefferson Blk Horse
Furlong Annie r 224 Chain
—Christine H Mrs h 804 W Lafayette
—Christine V slswn r 804 W Lafayette

Alan Wood COKE
The Modern Domestic Fuel
High Carbon
Low Ash
More Heat
Less Waste
ALAN WOOD STEEL COMPANY
COKE and CHEMICALS DIVISION
Main Office CONSHOHOCKEN, PA.
Plant SWEDELAND, PA.
PHONE NORRISTOWN 4800
REPRESENTATIVE DEALERS LOCATED EVERYWHERE IN EASTERN PENNA. SOUTHERN N. J. DELAWARE and MARYLAND
Alan Wood COKE

L. EARL FREDERICK
Iron Fireman Products
Warm Air Heating
Roofing and Sheet Metal Work
1447 W. MAIN
Tel. Norristown 1446

JOHN J. CORSON
Real Estate Properties Financed Mortgages Bought and Sold
All Kinds of Insurance Building and Loan Associations
Corner MAIN and CHERRY STREETS TELEPHONES 8585—8586

Furlong
—Eliz clk h 224 Chain
—Harry r 221 DeKalb
—Mary R wid Harry domestic h 1106 Green
—Robt E (Hortense M) boro police h 198 E Oak
—Wm I paper hngr r 804 W Lafayette
Furlow Margt R Mrs asst clk Marriage License Bureau and 3d asst clk Orphans Court r 515 Buttonwood
Furman Marie J sten State Hosp r RD 3
Furst Kathryn R tchr Abr Lincoln sch r Pottstown RD 4
—Wm M (Sara) textile eng h 1334 Markley
Fuschetto Cosmo (Antoinette) lab h 321 Lucetta av Blk Horse
—Domiano (Yolanda B) lab h 225 E Chestnut
—John J driver M Tose & Sons r 225 E Chestnut
—Susan twister r 321 Lucetta av Blk Horse
Fusco Adeline M sten r 26 E Elm
—Adolph V (Marie J) (A & F Market) h 341 Manor av Blk Horse
—Alfonso (Grace N) gro 1408 W Marshall J'ville h do
—Anthony P (Josephine) truck driver h 613 Sandy
—Antoinette M r ns Coleman av Blk Horse
—Armand lab r 13 Chestnut Mogeetown
—Avelia ofc sec r 227 Hurst B'port
—Carmen R, USN r 450 Moore
—Dominico (Margt) lab h 26 E Elm
—Emilio P mgr-pharm Maxwell Drug Store r 1211 Ridge rd Blk Horse
—Ernesto W (Lucia P) h 1211 Ridge rd Blk Horse
—Eug J (Mary R) bobbin boy h 109 Knox
—Fernando C (Phyllis C) (A & F Market) h 228 E Fornance
—Gilbert L reporter Norristown Times Herald r 227 Hurst B'port
—Girard r 26 E Elm
—Girard M newspaper hndlr r 26 E Elm
—John (Ellen) ins agt h 439 E Marshall
—John (Mary A) mach (Betzwood) h 1314 Harding blvd
—Josephine mach opr Freece-Larsen Inc r 613 Sandy
—Leonard (Mary) header opr Reading Screw Co h 227 Hurst B'port
—Leonard jr, emp (Lansdale) r 227 Hurst B'port
—Mary wid Carl r 355 E Main
—Minnie R ofc mgr Morris Jewelers r 1211 Ridge rd Blk Horse
—Paul J (Virginia M) supt (Lansdale) h 1319 Ridge rd Blk Horse
—Richd E r 13 Chestnut Mogeetown
—Rocco (Lena) lab h 13 Chestnut Mogeetown
—Rose M ofc sec United Steel Workers of America, CIO r 26 E Elm
—Vito J (Ann) lab r 13 Chestnut Mogeetown
—Wm (Filomena) slsmn Borzillo Bakery Inc h 450 Moore
Fuss Claude L radio reprmn r 738 Chain
—Harvey F (Bertha) driver Montgomery County Milk Exchange h 738 Chain

G A R Memorial Home 16 W Marshall
Gaasche Herbert J lab r 715 Kohn
—Hilary J (Lydia T) acct h 114 Hartranft av
—Jas T (Alice M) steel plate mkr The Hilyard Co h 210 E Elm
—John J (Nellie C) h 1104 Green
—John J (Adeline) lab h 203 E Marshall
—Jos J baker Stroehmann Bros Co r 715 Kohn
—Mary Edna student r 210 E Elm
—Merrill T (Mary E) asst supt Municipal Garage of Norristown h 328 James
—Nellie M Mrs lndry wkr r 638 George
—Wm (Millie) spinner h 715 Kohn
—Wm J lab r 715 Kohn
Gabel Henry G (June K) slsmn h 1207 Astor
—Richd H (Virginia D) v-pres h 1717 Williams way J'ville
—S Landis (Edna V) mgr h 1715 Williams way J'ville
—Saml H (Elaine) slsmn h 724 Noble
Gabriele Carlo (Theresa) lab h 125 W 5th B'port
—Gisella mach opr Freece-Larsen Inc h 1008 Markley
—John C, USA r 125 W 5th B'port
—Nick (Edna) lab h 336 E Airy
Gadd Warren C (Ruth E) rec clk r 619 W Lafayette

ALICE ENGLISH FLORIST
Bridgeport Penna.
Phones
4033-W Day
4033-R Nite

Established 1886 I. F. MARCH'S SONS Phone 0425
LUMBER BUILDING MATERIALS COAL
BOXES AND CRATES NAILED OR IN THE SHOOK
FOURTH AND MILL STREETS BRIDGEPORT, PA.

Gadonas Saml (Eliz) (Blue Jay Restaurant) and (The Clock) r Riverview and Hampton rds Belmont Terrace, B'port RD 1
Gadzicki Anthony box mkr I F March's Sons r 45 W Rambo B'port
—Paul (Pauline) paper mkr h 19 E Rambo B'port
—Walter F (Mary) r 19 E Rambo B'port
Gaffey Arth F r 1044 DeKalb
—Helen Mrs clk r 1203 Powell
Gage Cinton orderly Fair Villa Nursing Home r 2010 Juniata rd J'ville
—Essie Mrs cook Fair Villa Nursing Home r 2010 Juniata rd J'ville
Gagliano Anna Mrs gro 600 Sandy h 604 do
—Cath clk r 604 Sandy
—Jos (Anna) (Modern Method Shoe Repairing) h 604 Sandy
—Martha r 604 Sandy
Gailey Margt L grad nurse Norristown State Hosp r RD 2
Gaines Willie (Maria) h 620½ Moore
Galanti Alfred (Mary L) mtce mn h 311 Green
—Anna wid Dominick h 353 E Marshall
—Anthony truck driver r 353 E Marshall
—Frank (Carmella R) (Galanti Welding Shop) h 1218 Tremont av
—Jas (Galanti Welding Shop) r 353 E Marshall
—Julia fcty wkr r 353 E Marshall
—Welding Shop (Frank and James Galanti) 220 Conshohocken rd Blk Horse
Galbraith J Fred (Lydia L) carp h 28 S Schuylkill av J'ville
Galbreath Ernest J (Doris S) cement wkr r 18 W Freedley
—J Willis pres W Norriton Township Board of Commissioners r Burnside av RD 2
Gale Geo W bus driver r 550 DeKalb
—Lou B wid Geo h 550 DeKalb
—Muriel G clk Bell Tel Co of Pa r 550 DeKalb
Gallager Donald A lawyer 512 Swede r Mather av Jenkintown
Gallagher Annie T h 116 E 4th B'port
—Bernard J court reporter Court of Common Pleas r Philadelphia
—Bernard P chem r 108 E 4th B'port
—Bernard R r 218 Holstein B'port
—Cath doffer r 314 Prospect av B'port
—Cath wid Thos h 528 Norris
—Danl agt Met Life Ins Co r Lansdale
—Danl F r 420 W Lafayette
—Donald A asst editor Montgomery County Law Reporter r Jenkintown
—Edmond driver M Tose & Son r 542 Hellerman Phila
—Edna Mrs fcty wkr h 339 E Main
—Ellen E wid Patk J r 13 W Spruce
—Elsie nurses aid Sacred Heart Hosp r 12 W Spruce
—Eug V dep collr US Collector of Int Rev r Roxboro
—Francis J (Elsie M) clk h 13 W Spruce
—Frank J (Gertrude P) interviewer (Phila) r 548 Hamilton
—Grace C sten (Phila) r 420 W Lafayette
—Helen M bkpr (Phila) r 420 W Lafayette
—Jas Rev asst pastor Holy Saviour R C Church r 407 E Main
—John r 400 Barbadoes
—John H (Mary) driver h 21 E Rambo B'port
—Jos A lab r 441 Depot B'port
—Jos P (Marie E) court reporter Orphans Court h 563 Hamilton
—Kathryn P clk B E Block & Bros Inc and notary 15 W Main r 420 W Lafayette
—Mary B slswn B E Block & Bros Inc r 351 E Penn
—Mary C Mrs h 218 Holstein
—Mary E h 420 W Lafayette
—Mary E wid John J h 314 Prospect av B'port
—Michl A (Helen A) lab (Conshohocken) h 812 Buttonwood
—Olga R wid Thos J h 108 W 6th B'port
—Patk (Marcelle) piecer (B'port) r 218 Holstein B'port
—Patk J (Mary E) pipeftr h 108 E 4th B'port
—Sarah wid Walter h 106 DeKalb B'port
—Stefina beautician LaPalma House of Beauty r 254 Hurst B'port
—T Jos driver M Tose & Sons r 474 Ford B'port
—Theresa payroll clk Energetic Worsted Corp r 452 Depot B'port
—Thos J (Stella A) h 452 Depot B'port

OURS IS A ROUND - the - CLOCK SERVICE
Use Your Gas and Electric Appliances Wisely
Philadelphia Electric Company
212 DeKALB STREET

FREE HOME DELIVERIES
CHICCO Beverage Company
TELEPHONES 0538 — 0539 — 0233

MORE GOODS
—ARE—
BOUGHT
—AND—
SOLD
THROUGH THE
Classified Business Directory
THAN BY
Any Other Medium on Earth

Gallagher
—Thos J card opr Phila Asbestos Co Inc r 108 Chain
Galleo Jos (Eleanor) construction wkr r 409 Holstein B'port
Galleone John mach tndr Reading Screw Co r RD 4
Gallma Edna M prsr Norris Laundry Co r 327 Penn
Gallo Alfonso (Jennie) wool comber h 350 Moore
—Anthony (Josephine) lab h 215 Jacoby
—Carlo (Mary) h 804 E Fornance
—Chas (Mary) h 122 Wayne av
—Concetta sls clk S S Kresge Co r 351 Moore
—Frank (Frances) dye wkr h 421 W Fornance
—Frank (Mary) trucking h 300 E Marshall
—Frank D lab Reading Screw Co r 122 Wayne av
—Frank H (Lucy R) trucking 300 E Marshall h do
—Jos (Mary) lab h 207 E Chestnut
—Mary Mrs clk Boston Store r 300 E Marshall
—Mary Mrs winder Norristown Rug Mfg Co r 150 W Penn
—Michl R (Lena) osteopathic phys 1101 W Main h do
—Stephen (Lillian) lab Norristown Magnesia & Asbestos Co h 32 E Oak
—Theresa wid Francesco h 251 E Main
Galloway Earl yardmn United Pipe & Supply Co Inc r 575 E Lafayette
—Nancy S wid Wm T r 320 Francis av Coleston
—Pearl L wid Wm S h 320 Francis av Coleston
Galluzzo Albert (Pauline) sta firemn h 438 E Marshall
—Wm A lab r 438 E Marshall
Gally Albert E plmbr Norristown State Hosp r 11 Centre av Lafayette Hill
Galpert Bernard (Freda) (Norristown Bargain House) h 124 E Main
—Esther student r 124 E Main
Galullo Albert A student r 44 E Oak
—Fred (Mary) barber 44 E Oak h do
—Nicholas J (Ethely) (Bridgeport Home & Auto Supply) and (Bridgeport Garage) r 428 E Marshall
—Nicholas (Helen E) shoe repr 511 W Marshall h 236 E Marshall
—Raymond clk r 44 E Oak
—Richd M radio reprmn Roy H Cressman r 44 E Oak
—Simon (Bridget) pkr Norristown Magnesia & Asbestos Co h 428 E Marshall
Galvin Edw F r 1012 DeKalb B'port
Galzinski Jos (Vera) h 340 E Penn
Gambino Anthony R (Rose L) lab h 35 Jacoby
—Dolores P emp (Lansdale) r 35 Jacoby
—Jas bartender Penn & Green Cafe r 35 Jacoby
—Jos A (Anna) driver r 35 Jacoby
—Mary J radio tube wkr r 35 Jacoby
—Ralph A clk r 35 Jacoby
Gamble Agnes S hlpr nurses home Montgomery Hosp r 21 W Airy
—Wm T farm hd Norristown State Hosp r Conshohocken RD 1
Gambone Aida T hosiery wkr r 1330 Harding blvd
—Alphonso A (Ida) reprmn (Swedeland) r 1253 Ridge rd Blk Horse
—Alphonso D (Margy L) stock clk h 826 Buttonwood
—Anna Mrs drsmkr 548½ E Main r do
—Anna S waitress r 413 E Marshall
—Anne clk Salvatore J Gambone r 1101 Green
—Anthony (Anna) mldr h 548½ E Main
—Anthony (Grace) opr h ss Walnut la 1 w Church rd King Manor
—Anthony jr, lab r ss Walnut la 1 w Church rd King Manor
—Anthony C S service slsmn Gulf Oil Corp r 1132 Markley
—Archangela wid Carmine h 1253 Ridge rd
—Armand K carp r 1132 Markley
—Carmen kitchen wkr Montgomery Hosp r 1101 Green
—Carmen jr, driver r 715 E Oak
—Chas S (Millie) (Biscotte & Gambone) h 1 E Basin
—Chas S (Anne) mgr Biscotte & Gambone r Conshohocken
—Connie clk Salvatore J Gambone r 1101 Green
—Danl A (Yolanda M) barber 1973 W Main J'ville h 114 W Freedley
—Eleanor L clk Food Fair Inc r 715 E Oak
—Ernest A bottler Adam Scheidt Brewing Co r Conshohocken

118
E. MAIN ST.
GOLDENBURGS
Complete Line of
HOME FURNISHINGS
TEL.
7973

W. H. KNEAS LUMBER CO., INC.
LUMBER — MILLWORK
COAL — FUEL OIL
PHONE 2975 800 E. MAIN ST. NORRISTOWN, PA.

Gambone
—Florence wid Rosario h 399 E Lafayette
—Frank (Jennie) mldr h 634 E Main
—Geo A (Olga Y) acct r 370 E Airy
—Gilda G spinner r 229 Hurst B'port
—Jack T (Eva M) pipeftr h 418 Warren
—Jesse lab r 548½ E Main
—John P (Barbara A) emp United Pipe & Supply Co Inc h 723 W Elm
—Jos lab Norristown Magnesia & Asbestos Co r 155 W Elm
—Jos G (Elvira C) produce mgr Schlosser's Quality Stores Inc h 1317 Arch
—Josephine clk Spaulding Bakeries r Jeffersonville
—Josephine wid Michl F h 209 Franklin
—Justin V wldr r 413 E Marshall
—Liberta pkr r 9 Chestnut Mogeetown
—Louis P lab r 399 E Lafayette
—Mafalda hosiery wkr r 229 Hurst B'port
—Margt waitress Wonder Bar r 826 Buttonwood
—Mary wid Stanislaus h 413 E Marshall
—Mary G wid Jos h 561 E Main
—Mary J Mrs h 1089 Powell
—Mary R Mrs floorwn Norristown Rug Mfg Co r 155 W Elm
—Michl cab driver r 1 E Basin
—Michl J clk United Pipe & Supply Co Inc r Conshohocken
—Pasquale (Jennie) lab h 30 Ross Mogeetown
—Pasquale (Carmella M) lab Norristown Magnesia & Asbestos Co r 316 Jefferson
—Ralph (Lena) lab h 715 E Oak
—Ralph J hosp wkr r 715 E Oak
—Raymond J prsr r 413 E Marshall
—Rita A mach opr r 1132 Markley
—Robt G student r 548½ E Main
—Rosalia C hosiery wkr r 1330 Harding blvd
—Rose M Mrs kitchen wkr Montgomery Hosp h 59 N Jefferson av J'ville
—Russell N lab r 399 E Lafayette
—Salvatore (Cath) lab h 229 Hurst B'port
—Salvatore (Lena) lab h 9 Chestnut Mogeetown
—Salvatore (Thomasina E) lab h 1132 Markley
—Salvatore lab Norristown Magnesia & Asbestos Co r 131 W 6th av Conshohocken
—Salvatore ptrnmkr's hlpr h 1330 Harding blvd
—Salvatore J (Mary) gro 1101 Green h do
—Stanley C (Mary C) appr pntr h 439 E Marshall
—Tony (Grace) lab h ns Walnut la 5 w Church rd King Manor
Gambriel Robt garage formn Phila Elec Co r 59 N Schuylkill av J'ville
—Robt H (Lucy M) formn Phila Elec Co h 59 N Schuylkill av J'ville
Gambrone Jos (Eva) junk dlr h 1032 W Airy
Gameweld Wm r 19 W Airy
Ganavazos Nicholas P countermn Coney Island Lunch r 641 Stanbridge
—Peter N (Necolitsa) (Coney Island Lunch) h 641 Stanbridge
Gander Edna G clk Wildman Mfg Co r 1115 Markley
—Mamie S wid Harry W h 1115 Markley
Gane Edna V asst aud P & W RR Co r Upper Darby
Ganley Anna M h 230 E Oak
—Helen H Mrs ofc mgr Colonial Auto Supply Co r Oaks
—Jas J (Mary E) r 1539 W Main J'ville
—Jas J jr (Vera D) core mkr h 1539 W Main J'ville
—Joan sten Colonial Auto Supply Co r Oaks
—John H (Mary M) (Ganley Pool Room) h 131 W 4th B'port
—John L student r 131 W 4th B'port
—Nancy R ofc clk r 131 W 4th B'port
—Pool Room (John H Ganley) 316 Barbadoes
—Vera Mrs slswn D M Yost Co r 1539 W Main
—Wm B (Caroline Y) lab h 250 Minor
Gannett Saml (Shirley) dental student h 814 DeKalb
Ganser Biron (Eliz M) aud h 221 Nassau pl
—Helen A college librarian r 200 E Freedley

TONY BISCOTTE
Complete Automotive Service
Official Inspection Station
619 GREEN
TEL.
6194

KOHL & BARRETT
Realtors
Insurance
"Appraising of Montgomery County Real Estate A Specialty"
PHONE 1165
44
E. AIRY ST.
(Opp. City Hall)

YOUR CITY DIRECTORY MIRRORS the Industrial LIFE Of Your CITY

PARSLY BROS. & CO.
INCORPORATED
INVESTMENT SECURITIES
BUSINESS ESTABLISHED 1919
NORRISTOWN-PENN TRUST BUILDING TEL. 3236

GANSER HERBERT H (Bertha H) v-pres Montgomery Trust Co h 1728 DeKalb tel 1280
—Hiram B (Ellen O) h 321 W Fornance
—Jos B h 200 E Freedley
—Malcolm H (Katie K) coal (Phila) h 1509 Arch
—Mary F wid Harry S r 707 Noble
Gansert Howard F chkr Norris Laundry Co h 820 George
—Marie A r 138 Stanbridge
—Vera G hsekpr r 820 George
—Warren S washer Norris Laundry Co h 138 Stanbridge
Gant Harold whse mn Romano Bros r 262 Maple Ambler
Garafano Carmella cash Stern's r 360 E Main
—John A lab r 360 E Main
—Michl (Mary) steel wkr h 360 E Main
Garay Andrew A (Mary B) (Garay's Service Station) h 450 Bush B'port
—Andrew A jr, atndt Garay's Service Station r 450 Bush B'port
Garay's Service Station (Andrew A Garay) 201 E Airy
Garber Alan M r 206 W Fornance
—Apartments 207 and 300 DeKalb B'port
—Helen B investigator r 206 W Fornance
—Jos (Mary) lab r 1013 W Airy
—L F tracer Bell Tel Co r 1203 Astor
—Michl G (Rosa) agt h 206 W Fornance
—Miles (Mary) sr asst phys Norristown State Hosp h es N Whitehall 14 n W Marshall J'ville
—Wm (Gene E) driver h 749 George
Garboski Carl (Fannie) shipping clk h 101 E Marshall
Gardi Paul transport driver Spaulding Bakeries r Route 2 N Hampton
Gardiner Mildred A bobbin winder r 925 W Airy
Gardner Emma R wid Chas R h 1735 W Main J'ville
—Frank lab r 18 E Marshall
—Geo (Idella) construction wkr h 113 E Marshall
—John (Peggy A) steel wkr r 813 Violet
—Willis construction wkr r 113 E Marshall
Gardocki Walter mach McCarter Iron Works Inc r 418 W 9th av Conshohocken
Gares Chas E driver r 505 Green
Garfinkle Simon (Lucille R) mens clo 338 W Marshall h 725 Swede
Garges Joathan H (Pearl E) condr h 122 E Wood
—Joathan H jr, USN r 122 E Wood
—Sara A sten Household Finance Corp r Schwenkville
—Shirley V r 122 E Wood
Garis Arabell S tchr r 238 Jacoby
—Cora G wid John L h 238 Jacoby
Garlick Beatrice H wid Geo r ws Egypt rd 5 s School la J'ville
—Hugh P (Alice E) tool mkr h 607 W Main
—Melvin (Helen G) uphol h ws Egypt rd 5 s School la J'ville
Garman Arth linoleum lyr B E Block & Bros r Conshohocken
Garnecky Emma lab (Conshohocken) r 808 Kohn
Garner Albert R (Margt R) phys 626 DeKalb h 906 do
—Ella laby asst Dill Co Inc h 500 Buttonwood
—Geo r 549 Cherry
—Gertrude h 1031 Cherry
—Harvey A (Bessie G) mach (Phila) h 1608 Juniper
—Helen sten Norristown News Agency Inc r 134 W Airy
—Jos E (Norma E) ftr h 364 W Main
—Lawrence M (Cath G) ctr Tyson Shirt Co h 505 Kohn
—M Ella r 651 Haws av
—Mary E sten (B'port) r 29 W Chestnut
—Robt L ofc clk (Phila) r 29 W Chestnut
—Sarah M h 331 Harding blvd
—Stanley E radio repr r 29 W Chestnut
—Verna M Mrs sten Harry M Sablosky r 331 Harding blvd
—Wilford F (Rose) pipe coverer (Phila) h 29 W Chestnut
Garnett Harrison S jr (Anna M) shipping clk Adam Scheidt Brewing Co h 16 Hartranft av
—Harry E (Josephine) mach opr r 343 E Marshall
—Wm M (Edna) lab h 532 Green

GILBERT J. FARRINGTON, JR.
Real Estate - Bonds - Insurance
PHONE 4096 — 46 E. AIRY STREET

YOU SAVE 15% OF YOUR INSURANCE PREMIUMS WITH THE
UNION MUTUAL INSURANCE CO.
509 Swede St. Tels. 2753 – 8475 Norristown, Pa.

Garofano Angeline looper r 360 E Main
—Carmella E bkpr r 360 E Marshall
—Jas A lab r 360 E Main
—Lucy r 360 E Main
Garret Eleanor L clk r 1009 W Airy
—Harry h 110 Haws av
Garrett Daisey C wid Wm H fcty wkr h 1009 W Airy
—Daisy L bkpr Montgomery Natl Bank r 1009 W Airy
—Wm S student r 1009 W Airy
Garrick Theatre (Norris Amusement Co) 214-220 W Main
Garrigan Eleanor M clk B E Block & Bros Inc r 709 Arch
—Eliz M slswn B E Block & Bros Inc r 709 Arch
—J Francis (Gertrude) bench hand h 709 Arch
—John J pntr 709 Arch r do
—John P (Eliz H) driver-slsmn h 1547 Willow
—Mary R emp Norristown Box Co h 810 Swede
—Paul J (Florence M) slsmn h 1615 Willow
—Sue F wid Frank V winder h 806 Swede
Garrison Alice H Mrs r 779 Kohn
—Frank L jr, slsmn Sears, Roebuck & Co h 818 DeKalb
—Laura M wid Frank L r 818 DeKalb
Garside Emily I alteration wn Anne Tawney h 1116 W Airy
Gartin Anna M wid Danl h 621 W Marshall
—Anna W atndt Norristown State Hosp r 621 W Marshall
—Howard lab r 621 W Marshall
—Leo F (Mary A) barber 808 Green h do
Gartland Jean M student r 221 Chain
Garvey Danl R (Margt) personnel mgr h 114 E Main
—Regina H dental asst Albert Cartun r Conshohocken
—Walter F (Marie G) ship clk h 2 W 4th apt C B'port
Garvin Mildred wid John h 343 E Airy
Gary Annabelle lab Norris Laundry Co r 906 Violet
—Ernest (Carrie) steel wkr h 906 Violet
—John jr (Dorothy M) lab r 527 Lafayette
Gaskins Margt M r 7 E Lafayette
—Nathan (Irene) h 7 E Lafayette
Gaspari Amelia spinner r 387 E Lafayette
—Cath mach opr r 387 E Lafayette
—Emidio (Rose) lab h 223 E Penn
—Frank (Rachel) mech Norristown Magnesia & Asbestos Co r 387 E Lafayette
Gasper Anthony N hotel hlpr r 1739 Williams way J'ville
—Cath mach opr Bridgeport Pants Co r 387 E Lafayette
—John M (Millie C) (Gasper's Drug Store) h 1426 Locust
—Thos (Jennie) hotel h 1739 Williams way J'ville
—Thos jr, student r 1739 Williams way J'ville
Gasper's Drug Store (John M Gasper) 600 DeKalb
Gassner Rudolph F (Rosanna C) sub sta opr h 1857 W Marshall J'ville
Gateo Anthony student r 50 W Front B'port
—Michl (Jean) shipper Spaulding Bakeries r 15 W Front B'port
—Teurino (Rose) wtchmn h 50 W Front B'port
—Vincent r 50 W Front B'port
Gates Abr lab r 15 W Lafayette
—Audrey Mrs domestic r 1060 Willow
Gateway Diner (Joseph A Guylas) ss W Main 4 e Trooper rd J'ville
—Service Station (Harry Collins) ss W Main 3 e Trooper rd J'ville
Gatter Ernest F (Rachel C) wldr r 129 W 4th B'port
Gatto Anna B cook Norristown State Hosp r 918 W Marshall
—Helen R maid Norristown State Hosp r 234 E Chestnut
Gauer J Harvey (Eva H) service mgr London Motors Inc h 54 Centre av J'ville
—Sara L sten Household Finance Corp r 54 Centre av J'ville
Gauger Ardythe B Mrs postal clk Reeds West End Drug Store r 139 W Marshall
—Chas A (Marjorie) carrier PO h 210 W Fornance
—Cornelia C slswn Hollywood Appliance Center r 1501 Juniper
—David G (Sarah) mech h 501 George
—David J ice cream mkr Hannaway & Gordon Ice Cream Co r 139 W Marshall
—Donald ins agt r 620 Noble

JAMES A. STIMMLER
OILOMATIC
Complete Heating Service
GERMANTOWN PIKE and TROOPER RD. Tel. 7856

ROBERT J. SNYDER
Norristown's Fine Jeweler
TEL. 2961
12 E. MAIN STREET

MONTGOMERY ELECTRICAL SUPPLY CO.
WHOLESALE JOBBERS & DISTRIBUTORS
Lighting Fixtures and Supplies
207 E. MAIN STREET PHONE 0772

Consult the Classified Index for Anything You Wish to Buy
The Most Complete Classified Lists in the City Are Those in This Directory
Use the DIRECTORY to DIRECT

TRU-HEET
OIL BURNER
Equipped with Patented Shell Combustion Head
Sales and Service
Domestic and Commercial
BURNER BOILER UNITS
Hot Air – Steam Hot Water
MICHAEL S. PANCZAK
TEL. 7311
44 E. ELM ST.
Norristown, Pa.

Gauger
—Geo M (Virginia M) (Robert G Dreslin & Co) and acct 315 Swede rms 302-303 h 1014 Marshall W
—Martin (Hanna) CPA h 620 Noble
—Martin (Ardyth) lab h 139 W Marshall
—Saml (Josephine) wldr h 118 Chain
—Wm G (Laura W) shipping clk h 322 Cherry
—Wm G jr, wldr r 322 Cherry
Gaughan Francis G Rev asst pastor StPatrick's R C Church r 714 DeKalb
—Melania wid Austin r 50 E 4th B'port
Gaugler Irvin Y lab Penna Dept of Highways r E Greenville
Gaul Cora B wid Wm h 121 W Airy
Gaumer Saml B (Dorothy) organist and choir mstr StJohn's Epis Church h 1009 DeKalb
Gaun John T (Lucilla S) textile wkr h 1639 Powell
—Lucilla S Mrs tchr Thomas J Stewart Jr High sch r 1639 Powell
Gavin John A storekpr County Supt Roads & Bridges r Bryn Mawr
—John J storerm formn Montgomery County Highway Dept r Haverford
Gawthorp Mary wid Henry A h 1801 DeKalb
Gay Anne Ward h 207 Haws av
—Wm M field eng Bell Tel Co r 200 Nutt rd Phoenixville
Gaydos Peter (Rose) wrapper Spaulding Bakeries r RD 1
—Rose Mrs slswn Fliegelman Kiddie Center r Trooper RD 1
Gaynor Helen M wid Wm C h 105 Stanbridge
—Jas firemn Norristown Water Co r Upper Merion
—Jas E watch firemn Norristown Water Co r Bridgeport RD 1
—Wm C (Dorothy O) auto mech r 105 Stanbridge
Gayser Geo P (Marybelle) r 740 Kohn
—Helen sls clk S S Kresge Co r Conshohocken
Gazona A Geo student r 105 W Lafayette
—Alex student r 105 W Lafayette
—Eleanor M lab r 210 Cherry
—Florence clk r 117 W Brown
—Geo (Georgia) h 105 W Lafayette
—Jas G (Thelma) (Blue Jay Restaurant) h 117 W Brown
—Nicholas (Marie) restr wkr h 210 Cherry
—Nicholas student r 117 W Brown
Gazonas Augustus J (Rhea Jean) student h 614 Swede
G'Danitz Wm sec German Maennerchor r Conshohocken
—Wm whsemn B E Block & Bros Inc r 1238 Markley
Geaninini Jos wish washer Star's Luncheonette r YMCA
Gear Anna A r 243 E Oak
—Anne M ofc clk r 30 E 4th B'port
—Cath V maid r 107 W Wood
—Edw E (Myrtle) brakemn h 53 W Basin
—Edw G (Bessie C) burgess Boro Bridgeport r 202 W 4th B'port
—Edwin J (Kath M) textile wkr h 127 W 4th B'port
—Geo F electn r 442 Depot B'port
—Helen M clk Spaulding Bakeries r 504 Buttonwood
—John E (Margt M) lab h 1003 Green B'port
—John J (Mary) h 442 Depot B'port
—Jos P (Helen M) clk h 504 Buttonwood
—Jos P jr, boro police r 504 Buttonwood
—Kathryn wid Richd h 30 E 4th B'port
—Leo S lab r 1003 Green B'port
—Margt A wid Richd L h 202 E 4th B'port
—Margt M r 243 E Oak
—Mary F r 243 E Oak
—Patk (Amelia) driver Chicco Beverage Co h 439 E Marshall
—Raymond J driver r 1003 Green B'port
—Richd C (Rose M) steward h 8 W 4th apt 5 B'port
—Richd J h 243 E Oak
—Thos F textile wkr r 30 E 4th B'port
—Thos F, USN r 504 Buttonwood
—Thos J barber 67 W 4th B'port r 216 E Chestnut
Gearhart Archie G (Alice K) drftsmn h 1323 Pine
—Dorothy A student r 1323 Pine
—Ida r 762 Kohn

D. M. YOST CO.
• *Family Department Store Since 1862* •
MAIN and DeKALB STREETS PHONE 3800

LYLBURN H. STEELE
Realtor
Insurance
414 DeKALB ST.
TELS. 7022 7023
SEE PAGE 56 BUYERS' GUIDE

Gearhart
—Jacob mach J H Miller Co r Earlington
Geary Betty J clk r 319 W Fornance
—Cath r 107 E Rambo B'port
—John lab h 809 Violet
—John lab h 602 DeKalb
—John C lab Penna Dept of Highways
—Margt E clk r 107 E Rambo B'port
—Wm A (Ruth A) auto mech h 319 W Fornance
Geatens Alice wid Jos H r 543 George
—Jos P (Helen R) acct (Camden, NJ) h 543 George
Gebhardt Chas A mach Luster Jordan Mfg Co r Oaks
Gebhart Eliz r 1618 Powell
Geesaman Andrew (Irene) wool wkr (B'port) r 223 Jacoby
Gehman Alan D taxi driver Valley Forge Taxi Service r 533 Kohn
—Camilla radio wkr r 640 George
—Chas F mech r 533 Kohn
—Ella M r 533 Kohn
—Harry W (Kath M) genl mgr h 1908 3d Coleston
—Mabel D wid Abr E h 1517 Arch
—Margt Ann sten r 1908 3d, Coleston
—Mary K librarian Thomas J Stewart Jr High sch r 1517 Arch
—Norman R equipment opr Penna State Highway Dept h 556 George
—Robt A fcty wkr r 1011 W Lafayette
—W Ralph chf clk County Controller's Ofc r Soudertown
Gehmen Daisy sten r 640 George
Gehret Chas H (Dora M) sec-treas Norris Iron & Wire Works Inc h 212 Hancock av Coleston
—Gladys H Mrs slswn Sara's Exclusive Millinery r RD 3 Penn Square
—John K (Lillie B) pres Norris Iron & Wire Works Inc h 1604 Hartranft dr J'ville
—Leonard A (Willianne M) slsmn h 725 Kohn
—Mary A sten r 26 W 6th B'port
—Mary A wid M Preston h 26 W 6th B'port
—Ruth J clk r 26 W 6th B'port
Gehringer Nina R drsmkr 1026 W Marshall r do
—Ruth E sec r 523 Astor
—Walter B (Emily R) wood wkr h 523 Astor
—Walter J (Margt C) clk Phila Elec Co r 30 E Spruce
Geiger Anna S clk Adam Scheidt Brewing Co r 910 Swede
—Earl (Bertha L) stm ftr h 754 Kohn
—Edith A winder r 40 E Chestnut
—Edw r 221 DeKalb
—Frances V lathe opr r 707 W Elm
—Howard A (Clara) mtcemn h ss Charles 3 e David King Manor
—J Carroll collr Phila Elec Co r Pottstown
—John H student r 1518 Powell
—Lester mech Kennane Chevrolet r Walnut st King Manor
—Pearl waitress Lincoln Hotel r Conshohocken
—Raymond A (Gertrude K) mach h 1025 W Lafayette
—Stanley H (Martha A) carp h 1518 Powell
—Warren h 910 Swede
—Warren jr (Anna R) lab r 910 Swede
Geiges Andrew (Mary) lab h 36 W 5th B'port
—Eliz A lab r 336 Grove B'port
GEIGES ELLWOOD A (Marion G) supt Norristown School District h 620 DeKalb tel 1516-J
—Geo plmbr r 336 Grove B'port
—John J r 336 Grove B'port
—Jos electn r 336 Grove B'port
—Mary E asmblr r 336 Grove B'port
—Mary E wid John J h 336 Grove B'port
GEISE BRAINERD H (May) general sec Young Men's Christian Assn h 24 E Freedley tel 4597-J
Geisinger Lenore clk F W Woolworth Co r Conshohocken
—Mary K mach opr Tyson Shirt Co r 41 Chain
Geiss Geo (Lillie M) elec eng h 212 W Wood
—Louise W clk r 212 W Wood
—Mary E wid John A h 414 DeKalb

TAXI
CHECKER CAB
TEL. 1802
HERTZ
DRIV-UR-SELF SYSTEM
TEL. 8450
TAXI

GIRVAN LINOLEUM SHOP
COVERINGS FOR
FLOORS — WALLS — COUNTERTOPS
PHONE 6673 14 W. MARSHALL STREET

Geist Walter A (Sarah) barber h ss Glenwood rd 1 e Charles King Manor
Gelet Cath woolen wkr r 715 W Oak
—Genevieve A pkr r 510 Norris
—Jos jr (Margt M) h 603 Cherry
—Jos A (Rita) wldr h 518 Swede
—Michl (Gertrude) lab h 24 N Jefferson av J'ville
—Robt M lab r 123 Stanbridge
—Sullivan (Mary) lab h 510 Norris
Gelette Albert (Stella R) rubber wkr h 104 Selma
Geller A Walter (J Eliz) h 534 Haws av
—Wm (V & G Gift & Card Shop) r Philadelphia
Gellespie Helen M Mrs cook h 38 E Main
Gelormo Jos (Mary) knitter h 544 Kohn
—Josephine knitter Wildman & Swartz Inc r 544 Kohn
—Mary mender Wildman & Swartz Inc r 544 Kohn
Gemma Anthony J driver M Tose & Sons
Genaro Mary wid Anthony dress shop h 600 E Main
General Automotive Service Garage (Joseph Mandrachia) auto reprs 1002 Thomas
—Machinery Service (Jonas H Wood, Angelo A Trofa) machy dlrs and elec contrs 236 W Main
GENERAL PLUMBING & HEATING SUPPLY CO OF NORRISTOWN, Chester J Kowalski prop plumbing and heating supplies, bathroom outfits, kitchen sinks and cabinets 339 E Main tel 8722—For further information see page 48 Buyers' Guide
Genito-Urinary Clinic Dr George Cordonna chf clinician 1100 Powell
Genkins Morris H phys 514 Swede h 1605 DeKalb
Gennaria Chas K (Ruth E) acct h 1763 W Main J'ville
Gennaro Anna M r 705 Violet
—Jas J (Anna) pntr h 705 Violet
Genova Augustus J (Vincenza A) slsmn h 21 W Spruce
—Frank (Mary) wtchmn h 708 W Oak
—Jas shoe repr Guild Shoe Repair Shop Inc r 708 W Oak
—Louis (Annie) farmer h 410 Tremont av
—Mario (Theresa P) clk h 807 Walnut
—Salvatore (Rose) steel wkr h 668 E Marshall
—Steph (Theresa E) shoe repr 1971 W Main h ws Potts av 1 n W Main J'ville
Gensecki Frank (Mary) lab h 22 W 6th B'port
Genszler Wm O lab Adam Scheidt Brewing Co r 508 Main Red Hill
Genther Donald J radio and television reprmn Economy Radio & Appliances r 105 W Airy
—Robt student r 105 W Airy
—Robt P watchmkr Dale's Jewelers Inc r Philadelphia
—Robt R (Agnes) wtchmkr J Ralph Shuler r 105 W Airy
Gentile Adeline M fibre wkr r 232 E Oak
—Anastasia clk B E Block & Bros Inc r 232 E Oak
—Cath V pkr r 443 Bush B'port
—Dominic (Mary) lab h 763 Chain
—Doris mach opr r 763 Chain
—Emil lab r 403 Swede apt 1
—Frank (Anna) lab h 503 Moore
—Frank G shipper Norristown Magnesia & Asbestos Co r 232 E Oak
—Henrietta r 443 Bush B'port
—John (Rose) sorter h 443 Bush B'port
—Jos hlpr r 443 Bush B'port
—Peter C (Frances) steel wkr h 734 Noble
—Philomena E hosiery wkr r 232 E Oak
—Saml (Theresa) pkr Norristown Magnesia & Asbestos Co h 232 E Oak
—Theresa J r 443 Bush B'port
Genuardi Alf taxi driver r 313 Jefferson
—Antoinette wid Jas h 43 E Chestnut
—Antonio h 500 Walnut
—Cantalora (Assunta) h 313 Jefferson
—Cath doffer r 353 Moore
—Chas (Anne) (G Genuardi & Sons) h 78 N Whitehall rd J'ville
—Chas (Rose) gro 500 Walnut r do

HIGHLEY BULER
Electrical Contractor - Wiring - Service and Repairs
105 KNOX STREET PHONE 2083

PHONE 1800
545 SWEDE ST.
LEWIS C. DETWILER
REAL ESTATE - INSURANCE

Genuardi
—Chas C mill wkr r 43 E Chestnut
—Dominic A (Gloria) (G Genuardi & Sons) r 78 N Whitehall rd J'ville
—Frances A fcty wkr r 43 E Chestnut
—Frank (Valie M) (G Genuardi & Sons) h 309 Haws av
—G & Sons (Gasper, Frank, Dominic, Joseph and Chas Genuardi) gros 1967 W Main J'ville
—Gasper (Josephine) (G Genuardi & Sons) h 1814 W Main J'ville
—Ignazio (Philomena) h 536 Moore
—Jas C (Cath M) (Curly's Shoe Shining Parlor) h 344 Moore
—Jas V acct r 323 E Marshall
—Jennie A Mrs tchr David Rittenhouse Jr High sch r 323 E Marshall
—Jos (Josephine) florist 311 E Wood h 315 E Poplar
—Jos (Carmella) lab h 353 Moore
—Jos A (Theresa E) (G Genuardi & Sons) r 422 E Main
—Lena mach opr r 315 E Poplar
—Lillian M slswn W T Grant Co r 43 E Chestnut
—Martino (Kath) h 323 E Marshall
—Mary L mach opr J H Miller Co r 43 E Chestnut
—Michl J r 323 E Marshall
—Pauline R mach opr J H Miller Co
—Peter H (Anne) loader h 346 E Marshall
—Rose domestic r 315 E Poplar
—Rose textile wkr r 353 Moore
—Susan mill wkr r 315 E Poplar
—Vincent B shoe mkr Norristown State Hospital r 43 E Chestnut
George C Arth publisher Montgomery County Daily Legal Record r Collegeville
—Caesar (Mollie) lab r 343 E Lafayette
—Emil F (Lydia A) weaver h 324 E Marshall
—Emily student nurse Montgomery Hosp r 1301 Powell
—Fred (Eliz) mech Buds Garage r Mill rd Collegeville
—Grace branch office mgr Midwestern Constructors Inc r Valley Forge Hotel
—Peter r 201 E Penn
—Saml J (Mary S) constr wkr h 1240 Ridge rd Blk Horse
George's Diner (Geo J Aumann) 323 W Marshall
—Upholstery Shop (Geo V and Wm A Frisco) 498 Ford B'port
Georges Edw B (Annie L) phys 1208 Arch h do
Georgetti Benj (Mildred) mach h 213 Buttonwood
—Dolores C tel opr r 213 Buttonwood
Gerber Allen N (Esther K) driver Philadelphia Electric Co h 127 Wayne av
—Morris (Frances) (Wisler, Pearlstine, Talone & Gerber) and lawyer 515 Swede h 1646 W Main
Gerger Geo E (Cath M) carp h 109 W Fornance
—Geo E jr, hlpr Bell Tel Co r 109 W Fornance
Gerhard Helen S r 1024 W Marshall
—Homer E (Elsie) acct h 1024 W Marshall
Gerhart Jason V mach McCarter Iron Works Inc r RD 2
Gerhold Wm F agt Home Life Ins Co of America rd RD 1 Collegeville
German Maennerchor, August Fuchslocher pres Wm G Danitz sec John Sickrott treas 36 E Penn
Gerringer Edw D cook r 506 W Airy
Gerson Benj (Mary) wearing apparel h 410 W Fornance
—Bernard clk Gerson's Market r Philadelphia
—Irving student r 410 W Fornance
—Jerome P clk Gerson's Market r Philadelphia
—Louis (Mollie) (Gerson's Market) r Philadelphia
Gerson's Market (Louis Gerson) 138 Stanbridge
Gesemyer Harvey W atndt Norristown State Hosp r do
Gessler Joseph brkmn r 909 W Marshall
Gesualdi Fred driver Norristown Damp Wash Laundry Co
Gesullo Michl (Christina) lab h 549 E Lafayette
—Pasquale (Felicia) pump opr (W Conshohocken) h 2 Diamond av Blk Horse
Getman Mary E matron Montgomery County House of Detention r Port Indian rd nr Egypt rd J'ville
Getsick Michl M (Garnette F) lab h 35 W Rambo B'port

THE SCHALL COAL CO.
FAMOUS READING ANTHRACITE
Office and Yard
GEORGE and STERIGERE STS.
TEL. 0725

CHATLIN'S
"Famous For Famous Brands"
TELEPHONE 1960 MAIN and MILL STS. NORRISTOWN

Getty Allen bottle checker Nelson Dairies Inc r Rahns
—Barbara F ofc sec Rogers Jewelry Co r 1121 Swede
—Edw V (Agnes H) wldr h 639 Coates
—Elsie seamer Wildman & Swartz Inc r Collegeville
—Frank A (Anna R) slsmn h 1226 W Airy
—Grace M mach opr Tyson Shirt Co r 1113 Markley
—H Wilson (M Frances) plmbg and heating 616 W Marshall and 1121 Swede h do
—Howard W (Clara M) tapper (Conshohocken) h 644 George
—Mabel R mach opr Tyson Shirt Co r 1113 Markley
—Pearl M sten Fox, Fox Honeyman & Schermerhorn r 18 Hartranft av
—Ralph C (Mabel E) guard h 1113 Markley
Gey Arth W (Elsie M) mach h 15 Hartranft av 3 e 1st Grand View Hts
—Theodore L (Sarah Y) (Wm Yeager) h 2301 Coles blvd Coleston
Geyer Albert clk Board of Assessment & Rivision of Taxes r Ambler
—Chas P mech Elliott Motor Co r 220 E Main
—Ellsworth R (Alverda B) h 11 Centre av J'ville
—John P (Jefferson Garage) r Fairview Village
—Paul R mach Luster Jordan Mfg Co r Fairview Village
Gheen W B r Valley Forge Hotel
Giacchetta Pasquale (Carmella) barber 708 W Lafayette h 397 E Lafayette
Giacobbe John (Marie) chem (Collegeville) h 1914 W Main J'ville
Giaimo Anthony student r 401 Walnut
—Harry (Angelina) h es Belvoir rd Blk Horse
—John J (Mary) driver h 1200 Ridge rd Blk Horse
—Jos (Florence) meats 401 Walnut h do
—Jos L (Mary) shoe repr 1040 W Airy h 214 Jacoby
—Lillian r 401 Walnut
Giambrone A D (Margt J) mgr Wilfred Mfg Co h 423 W Fornance
—Augustus r 330 E Airy
—Chas (Josephine) shoe repr 62 E 4th B'port h 60 do
—Chas student r 60 E 4th B'port
—Florence Mrs (Florence Beauty Shoppe) r 615 Sandy
—Florence M r 245 E Main
—Frances A ofc mgr Union Mut Ins Co r 245 E Main
—Jas (Florence) barber 51 E Main rm 3 h 615 Sandy
—Jennie wid Anthony h 245 E Main
—Jos (Jennie) barber 215 Cherry h 330 E Airy
—Jos M student r 245 E Main
—Josephine student nurse r 60 E 4th B'port
—Lester S clk r 245 E Main
—Mary wid Chas h 619 Sandy
—Michl (Anna) sec h 249 E Main
—Pasquale (Mildred) clk r 615 Sandy
—Pauline mill wkr r 60 E 4th B'port
—Rose mach opr r 60 E 4th B'port
—Saml (Stella) driver h 529 Swede
—Wm J (Theresa C) barber Jos Giambrone h 143 W Main
Giamo Chas (Lillian) scrap h ws New Hope st 3 n Fornance
—John J driver Anthony Mirabile r 711 E Marshall
—Louis S musn r 302 W Brown
—Michl S clarinet and saxophone studio 364½ E Main r 302 W Brown
Gianfrancisco Andrew P r 391 E Lafayette
—Anthony lab r 391 E Lafayette
—John (Theresa) constr wkr r 391 E Lafayette
—Michl (Mary) lab (Plymouth Meeting) r 391 E Lafayette
—Victoria wid Nicholas h 391 E Lafayette
Giangiacomo Giuseppe (Eleanor) h 640 Bush B'port
—Louis appr carp r 640 Bush B'port
—Nicholas lab r 640 Bush B'port
—Theresa R mach opr Tyson Shirt Co r 640 Bush B'port
Giangiulio Anthony J student r 210 E 4th B'port
—Jos (Rose M) clnr 210 E 4th B'port h do
—Pasquale (Dorothy) mill wkr h 212 E 4th B'port
—Phillip A (Josephine) lab h 500 E Rambo B'port
—Phillip A lab r 500 E Rambo B'port
—Rose mach opr r 212 E 4th B'port

JAY GRESS, INC.
Gasoline - FUEL OIL - Lubricants
P. O. BOX 425 PHONE 2984

Giangiulio
—Theresa D uniform wkr (Conshohocken) r 500 E Rambo B'port
Gianguilio Anthony (Emily) crane opr (King Manor) h 323 Grove B'port
Gianinni Anthony (Mary) lab h 412 Jefferson Blk Horse
Giannone Carmela ofc wkr r 1012 Stanbridge
—Carmen (Jennie) crane opr h 538 Kohn
—Chas P (Mary A) mach (Jenkintown) r 625 Chain
—Edw F (Annette S) mtce mn h 317 Moore
—Erwin S (Margt A) (Bridgeport Home & Auto Supply) and (Bridgeport Garage) r 428 E Marshall
—Jennie mach opr J H Miller Co r 538 Kohn
—John (Philomina) mgr Penna Mut Life Ins Co h 429 Poplar
—Mario R r 832 Ford B'port
—Mary A sten Norristown Times Herald r 832 Ford B'port
—Pasquale A (Mary M) (Valley Forge Leather Co) h 326 DeKalb
—Richd (Theresa D) mgr Anna M Catanese h 1012 Stanbridge
—Richd jr, driver Anna M Catanese r 1012 Stanbridge
—Salvatore (Raffale) steel wkr h 832 Ford B'port
—Stella wldr Wildman & Swartz Inc r 220 Forest av
—Sullivan (Margt J) steward L A M Club h 1220 W Marshall
—Theresa M clk Norristown Ford Co r 1012 Stanbridge
—Tony h 355 E Penn
Giannonni Stella Mrs mach opr h 220 Forest av
Gibbons Edw J dentist 400 DeKalb B'port h do
Gibson Claude H domestic wkr Norristown State Hosp r do
—Edwin M (Dorothy H) ofc mgr h 1503 Plymouth blvd Curren Terrace
—Richd J meter tester Phila Elec Co r West Conshohocken
Gidzecki Anthony (Josephine) lab h 45 W Rambo B'port
Gieb Rinehart mech (B'port) r 209 W Fornance
Giemont Geo E (Kathryne E) service mn McCoy's Music & Elec Co h 517 George
Giera Walter M (Josephine E) tire mkr (Oaks) r 439 Bush B'port
Gifford Chas S (Alice A) iron wkr h 511 Barbadoes
—Chas S jr, lab (Conshohocken) r 511 Barbadoes
Gigliotti Angelo (Betty) dyer (B'port) h 215 E Oak
—Mary tester (Conshohocken) r 215 E Oak
—Vincent, USA r 215 E Oak
Gigullo Peter (Frances) lab h 345 E Main
Gigus John R (Mary C) plant mn h 58 W 4th B'port
Gilan Muriel nurse r 511 Haws av
Gilbert Anna F wid Geo textile wkr (Conshohocken) h 507 Barbadoes
—Augustus (Ella V) slsmn h 1405 Plymouth blvd Curren Terrace
—Chester J (Edna M) lab h 537 Norris
—Clara G wid Saml r 1405 Plymouth blvd Curren Terrace
—Dorothy shirt press opr Norristown Damp Wash Lndry Co
—Ella H wid Harry D h 537 Stanbridge
—Geo (Regina) asst B'port Luggage Inc r Ardmore
—Mary L r 1405 Plymouth blvd Curren Terrace
—Naomi D Mrs sten Robt J Snyder r 1230 Markley
—Ralph E garagemn Norristown Ford Co r 537 Norris
—Store (Harry A Kitnick, Morton Weiss) men's furngs 132 W Main
—Wm r 231 W Main
—Wm C (Naomi D) mach opr r 1230 Markley
Gilbert's Clothes Inc, Harry Weiss pres 100 W Main
Gilboe Alf J (Minnie E) constr wkr h 26 Crooked la King Manor
—Minnie E nurse Sacred Heart Hosp r 26 Crooked la King Manor
Gildea Francis L (Helen M) steward K of C Norristown Council No 702 h 1349 DeKalb
—Jas J atndt Norristown State Hosp r do
Giles Arth wool sorter r 131 W 4th B'port
—Gladys Mrs hosp wkr r 2 Schuylkill al
Gilette Alfonso E (Mary A) mtce mn r 414 Coates B'port
—Anthony P (Laura L) driver h 6 Kelley's la Blk Horse
—Domonic lab r 3 Kelley's la Blk Horse
—Louis A student r 3 Kelley's la Blk Horse
—Pasquale (Frances) asst formn h 3 Kelley's la Blk Horse
Gilinger Bertha h 1048 Powell
—Danl prsr Johnny's Cleaners r 501 Norris

YOUR CITY DIRECTORY MIRRORS the SOCIAL Life Of Your CITY

FRANK H. BOVE
Real Estate
Insurance
Mortgages
FOREIGN EXCHANGE MONEY ORDERS
STEAMSHIP AGENCY
24-HOUR AUTO TAG SERVICE
400 De Kalb St.
Tel. 3311

DANIEL A. SKELLY
Realtor—Insurator
PHONE 2445 530 DeKALB STREET

Gilinger
—Dorothy M spinner r 501 Norris
—**Edna M bkpr D M Yost Co r 1048 Powell**
—Geo F layout mn McCarter Iron Wks Inc h Phoenixville
—John E jr (Eliz R) (Johnny's Cleaners) h 525 Norris
—**John M (Eliz A) auto mech h 501 Norris**
—Jos (Eleanor) driver r 33 E Chestnut
—Wm, USA r 501 Norris
—Wm P (Grace M) h 521 Norris
—Wm P (Gertrude A) filer h 110 W Elm
Gill Chas C (Caroline M) blksmith h 336 W Marshall
—Chas H (Nellie) bkpr h 558 Hamilton
—Earl (Betty L) servicemn r 912 Lafayette
—Harrison S (May E) spray pntr London Motors Inc h 800 Ch
Gillam Edw G (Laura M) route formn Nelson Dairies Inc
—Sarah r 1050 Powell
Gillard Minnie r 213 Haws av
Gillen Eva R nurse Montgomery Hosp r do
—Hannah h 531 Astor
Gillespie Edw J (Eliz H) elec eng h 929 W Marshall
—Helen waitress Atmore D Bright r 53 E Main
—Jas lab r 205 W Main
—John J (Lucy) spinner h 214 E Elm
—John J jr r 214 E Elm
—Jos (Eliz) electn (Phoenixville) h 216 Forest av
—Jos V (Louise M) steel wkr (Conshohocken) h 1085 Powell
—Mary E tel opr r 214 E Elm
—Paul student r 214 E Elm
—Wm D (Helen T) driver M Tose & Sons h 100 E 4th B'port
Gillette Edith S nurse USN r 42 W Basin
—Michl (Raffaela) pipe ftr r 42 W Basin
Gilligan Edw M (Marie V) shovel opr h 1310 DeKalb King Manor
—Henry J h 101 S Montgomery av J'ville
—Jas L (Mary) fcty wkr h 918 W Main
—John J (Rose M) formn h S Montgomery av J'ville
—Rose M bkpr River Side Cemetery r S Montgomery av J'ville
—Thos H fibre wkr r 101 S Montgomery av J'ville
Gillinger Elmer R box mkr Grater-Bodey Co r 200 Hamilton
Gillon Grace nurse Abington Friends Home r 1000 Swede
Gilmartin Chas J clk r 9 E Rambo B'port
—John J mach opr r 9 E Rambo B'port
—Michl (Cath) lab h 9 E Rambo B'port
—Sadie M bkpr r 9 E Rambo B'port
Gilmore Harold M r 648 Kohn
—Helen R Mrs slswn S S Kresge Co r 243 Buttonwood
—Herbert (Sara A) card mach opr h 648 Kohn
—Lynn K (Helen R) fcty wkr h 243 Buttonwood
—Margt slswn D M Yost Co r Conshohocken
—Mary r StJoseph's Protectory
—Robt P (Evelyn I) h 117 Stanbridge
Gimpel John (Eliz) r es Trooper rd 3 s W Main st J'ville
Ginanni Anthony N (Anna M) mach h 431 Sterigere
—Arth J mach McCarter Iron Wks Inc r 431 Sterigere
—Mary T r 431 Sterigere
—Pasquale (Ann) pkr Norristown Magnesia & Asbestos Co h 1349 DeKalb
—Yolanda waitress YMCA Restr r 26 E Chestnut
Gingras Romeo E (Jefferson Garage) r RD 2
Ginn V W dist plant eng Bell Tel Co r Havertown
Ginther Dorothy M wid Jos R h 825 W Marshall
—Eliz C Mrs r 23 Whitehall rd J'ville
Ginyard John H (Mary) compounder h 314 E Oak
—Robt C (Carl) r 316 E Oak
Giordano Yolanda nurse Montgomery Hosp r do
Giorgio John D (Mary) mgr Baltimore Life Ins Co h 211 W Wood
Giovanazi A Wm (M Eliz) USN r 522 Chain
Giovinco Andrew r 362 E Airy
—Andrew H hosiery wkr r 349 E Airy
—Chas A (Rosalie) h 111 W Brown
—Gerald R (Alice E) h 1338 Arch

NORRISTOWN-PENN
Trust Company EST. 1888
Member Federal Deposit Insurance Corporation
Member Federal Reserve System

Giovinco
—Gerolomo (Mary) lab h 349 E Airy
—Jennie E driver M Tose & Sons r 362 E Airy
—Jos driver r 362 E Airy
Giovonizzi Alf lab Norristown Magnesia & Asbestos Co r Conshohocken
Girl Scouts of America, Central Montgomery County Branch, Lucile B Lewis acting exec dir 51 E Main rm 18
Girton W K receiver Phila Textile Fnshrs Inc r 808 Edgehill rd Glenside
Girvan Jos P (Dora) (Girvan Linoleum Shop) h RD 2 Lansdale
GIRVAN LINOLEUM SHOP (Joe Girvan) floor, wall and counter coverings 14 W Marshall tel 6673—For further information see page 27 Buyers' Guide and left top lines
Giustozzi Orlando (Mary) beater r 658 Kohn
—Pietro (Elisa) lab Norristown Magnesia & Asbestos Co r 643 Corson
Given Chas E teller Peoples Natl Bank of Norristown r Drexel Hill
—Emily wid Geo h 7 Evergreen rd J'ville
—Geo W (Margt) supt Phila Elec Co h es N Whitehall rd 1 n W Marshall st J'ville
—Jas M (Frances B) mach h 852 Cherry
—Warren (Kathryn J) tool mkr h 1301 Ridge rd Blk Horse
Glanding Chas A (Alma E) h 65 N Wakefield rd J'ville
—Nelson G r 633 W Lafayette
Glann Gabriel M roofing hlpr Asbestos Insulating Co Inc r RD 2
Glanzberg Pauline phys 814 DeKalb h do
Glass Bella wid Max mgr Wm Glass h 202 W Main
—Chas E mech Gloe E Sayre r 121 W Wood
—Edith L Mrs bkpr Ray T Brady Motor Co r RD 4
—F Emerson (Marion B W) electn h 37 N Whitehall rd J'ville
—Helen W sten Smillie, Bean and Scirica and notary 522 Swede r 204 Summit
—Herbert M (Marguerite P) mgr (Lansdale) r 204 Summit
—John B (Lillian M) clk h 121 W Wood
—John B jr, USA r 121 W Wood
—Marion B W Mrs ofc sec County Supt of Schs r 37 N Whitehall rd J'ville
—Percy (Rena Z) h 1101 W Airy
—Ralph M student r 121 W Wood
—Robt T (Edith L) (Apex Mfg Co) h 1612 Pine
—Saml M sheriff Montgomery County r 1435 Butler pike Conshohocken
—Wm (Mary) bicycles 202 W Main r 703 Swede
Glatz Paul J (Rose R) mach h 107 Hartranft av
—Russell S (Marion) mech Spaulding Bakeries h RD North Wales
Glaubit Robt W r YMCA
Glazier Howard F (Sarah G) slsmn h 105 Montgomery av Grand View Hts
Gleaner Herman (Jeanne) meats 232 W Main h do
Gleason F Egar (Cath M) production eng (King Manor) h ws N Whitehall rd 16 n W Marshall st J'ville
—Hazel Mrs r 716 Chain
—Jas V county detective Court House r Pottstown
—Saml W (Florence I) electn h 1411 Willow
Glebe Henry reprmn B E Block & Bros Inc r RD 1 Collegeville
Glendenning Jos picker opr Phila Asbestos Co Inc r RD 1 Collegeville
Glenn Jas H (Kathryn R) formn mach h 1112 W Airy
—T Allen jr (Sue C) pres Peoples Natl Bank of Norristown h 1511 Boyer blvd Curren Terrace
—Victor L (Thelma L) tchr David Rittenhouse Jr High Sch h 1939 W Marshall J'ville
Glennon John slsmn Spaulding Bakeries r YMCA
—Thos r YMCA
Glenside Wholesale Co (Max C Friedberg, Meyer A Friedberg) whol confr 346 W Main
Glessner Cyrus T Rev pastor Christ Evangelical & Reformed Church r 1009 W Marshall
Glisson Anna T wid Alf h 2300 DeKalb Grand View Hts
—Caroline wid Harry B h 1724 DeKalb
—Viola P wid John E h 94 Centre av J'ville
—Walter C (Sarah C) carp h 220 Buttonwood

VALLEY FORGE HOTEL
TEL. 3260
S. GARWOOD KULP, Manager
DINING ROOM — COCKTAIL LOUNGE — GRILL

METL FORM CO.
FLINTKOTE PROTECTION
General Sheet Metal Work
Warm Air Heat
Roofing
Winter Air Conditioning
Oil Burners
Power Ventilation
Dust Collection
Siding
Furnaces
217 PEARL STREET REAR
TEL. 7966

ACCOUNTANT John E. Brogan
317 SWEDE ST.
NORRISTOWN, PA.
Tel. Norristown 3588

Glisson
—Walter E jr (Gladys A) slsmn Adam Scheidt Brewing Co h 712 Chain
Globes Jas r 1040 Willow
Glodfelter Nancy M tracer Bell Tel Co r 1108 W Main
—Willard K (Inez A) sound eng (Phila) h 1108 W Main
Glover Albert A (Thelma M) tchr David Rittenhouse Jr High Sch h 320 E 4th B'port
—Anna H wid Jos h 904 DeKalb
—Chas r 1072 Willow
—Dorothy prsr Norris Lndry Co r RD 4
—Edw r 1072 Willow
—Robt W (Mary) hosp wkr r 1072 Willow
—Thos prsr Foley Dry Clnrs r 534 Maple al
—Wm h 1072 Willow
Glowa John (Caroline) mech r 606 Ford B'port
Gluckman Jerome D (Ruth E) slsmn David M Feldman h 1500 Harding blvd
Glunz H Victor (Edith E) supt h 14 N Wakefield rd J'ville
Gober John S (Mary F) truck hlpr M Tose & Sons h 416 Mill B'port
—Mary M asmblr (Lansdale) r 416 Mill B'port
—Steph J (Jennie) box mkr I F March's Sons h 416 Mill B'port
—Steph J P lab r 416 Mill B'port
Gobriele Angelo (Julia) h 113 W 2d B'port
Godfrey Joan M dental asst S Lehman Nyce r Montgomeryville
Godschall Annie H r 638 Stanbridge
—Elwood r 750 Chain
—Norman steel wkr h 711 Chain
Godshalk Horace W (Nellie C) (Clinton Lunch) h 554 George
—Matthias M h 230 W Brown
—Nellie C Mrs (Clinton Lunch) r 554 George
—Norman plstr r 230 W Brown
—Thaddeus S h 611 Swede apt 106
Godshall Blanche B clk r 759 George
—C Harold county eng Montgomery County r Wyndmoor
—Clarence L 2d dep prothonotary Montgomery County r Colmar
—Clifford B caretaker Penna State Hwy Dept r Telford
—Edw agt Colonial Life Ins Co r North Wales
—Laura wid Saml B h 759 George
—Lester W plmbr Norristown State Hosp r 207 E Phila av Boyertown
—Margt K sten Dept of Public Assistance r Royersford
—Richd lab Penna Dept of Hwys r Greenlane
—Vincent (Florence E) v-pres Board of Education Norristown Sch Dist h 1012 W Marshall
GODSHALL WALTER R (Olive J) exec v-pres Bridgeport National Bank h Worcester, Pa
—Willis B lab Penna State Hwy Dept r Spring Mont
Godwin Minnie B Mrs washer Norris Lndry Co r 116 Ann
Goehring Jacob G agt Met Life Ins Co r 130 Penn av Souderton
Goering Danl H (Grace) appr mech h 716 W Lafayette
Goeringer C Fred (Mary) phys 612 DeKalb r Walnut pk Plaza
Goettler Raymond H (Bessie) h 1746 Locust
Goggin Patk D drftsmn Welding Engineers Inc h 615 W Main
Goines Alice Mrs r 1040 Green
Goins Benj F (Estelle) lab (Plymouth Meeting) h 611 Green
—Jas N prsr Adams Clothes r 609 Green
—L Grace mach opr (Phila) r 611 Green
—Marinda A wid Richd r 609 Green
—Mary L hand sewer r 611 Green
Golante Ignatius jr (Pauline) clk h 619 Sandy
Gold Morris slsmn London Motors Inc r 1708 N 7th Phila
Goldberg Adelle S student r 1408 Astor
—Herbert lawyer 515 Swede r Jenkintown
—Irene Mrs slswn Smarte Shoppe r 1408 Astor
—Jack (Rose) (Jack's Food Market) h 611 W Elm
—Louis (Elsie E) phys 515 W Main h do
—Ralph (Irene) mgr Smarte Shoppe h 1408 Astor
—Robt M student r 1441 Markley
—Rose (Jack's Food Market) r 611 W Elm

THE ROBERT MORRIS AGENCIES
C. ROBERT MORRIS — THURSTON L. WEAVER
GENERAL INSURANCE
PHONE 6270 17 E. AIRY STREET

Golden Amelia V r 1634 Powell
—Anna Mrs emp Norristown Box Co r 828 W Main
—Caroline F wid Maurice J r 1324 Powell
—Edw A pres Norristown Hose Co No 1 r 232 E Chestnut
—Edw J (Eleanor E) gro 4 E Marshall r 525 Cherry
—Eliz C h 1634 Powell
—Eliz M Mrs bkpr Frank R Heavner r 42 E Oak
—Grace C supvr r 1634 Powell
—Hannah M h 232 E Chestnut
—Jack agt Met Life Ins Co r Philadelphia
—John r 818 Green
—John T sta installer Bell Tell Co r 937 W Wash
—John J (Nellie R) blrmkr h 26 W Wood
—Jos div head Sears Roebuck & Co r Philadelphia
—Jos J (Mary V) lab h 1206 Pine
—Jos J jr (Mildred) mach opr h 237 E Wood
—Mary A drsmkr 232 E Chestnut r do
—Richd P (Eliz M) lab Frank R Heavner r 42 E Oak
—Ruth L clk Pa State Employment Service r 1634 Powell
—Wm A (Madaline A) plmbr h 566 Stanbridge
Goldenburg Fannie wid Barney pres-treas Geo Goldenburg Inc h 1404 Astor
—Geo Inc, Mrs Fannie Goldenburg pres-treas furn 118 E Main
—Herbert I slsmn Geo Goldenburg Inc r 1404 Astor
—Rita M student r 1404 Astor
GOLDENBURGS (George Goldenburg Inc) Mrs Fannie Goldenburg pres-treas The Home Of Fine Home Furnishings For 58 Years 118 E Main tel 7973—For further information see page 33 Buyers' Guide and left side lines
Goldey Franklin G (Mary K) wood wkr (Philadelphia) h 221 Chain
Goldman Jerry r 1215 Astor
—Louis J (Lena J) pntr 1215 Astor h do
Goldsmith Agnes L wid Wm h 614 DeKalb B'port
Goldson Jas M (Bertha M) prsr Young's Dry Cleaners h 43 E Wood
Goldstan Ernest (Mary) chef h 1017 Green
Goldstein Clara B atndt Norristown State Hosp h 642 George
—David H mach r 642 George
—Leslie student r 206 Hartranft av Coleston
—Robt student r 642 George
Goldston Louis J (Fannie) shoes 311 DeKalb h 320 do
Goliczynski Wm (Eva) h 544 E Wash
Golob Arth knitter Wildman & Swartz Inc r Philadelphia
Golson Cath r 551 Arch
Gomery Harold A (Laura M) guard Montgomery County Prison h 12 W 6th B'port
—Harold J h 103 E Main apt 5
—Thos A (Edythe E) tire mn h 157 ns Glenwood rd 6 e Charles, King Manor
Gondek Frank S r 6 Railroad B'port
—John woolen wkr r 6 Railroad B'port
—Jos M h 6 Railroad B'port
Good Cath E bkpr Norristown-Penn Trust Co r 125 W Marshall
—Eliz E wid Saml r 125 W Marshall
—Mary r StJoseph's Protectory
—Mary A Mrs opr h 538 DeKalb apt 6
—Mildred J ofc sec Wm S Musselman r 538 DeKalb apt 6
—Morris jan Court House r Ardmore
—Wm F (Cath E) shipping clk h 125 W Marshall
Goodale Ruth I instructor nurses Montgomery Hosp r do
Goodie's Luncheonette (Brindell U Gutekunst) 1505 Powell
Goodman Bertha domestic r 544 Cherry
—Jos L pres Coates Wafer Home Assn r Audubon
—Lewis (Kath) chem h 1507 Powell
—Selig S student r 1507 Powell
Goodwill Fire Co, Ignatius Lawless pres David Bittner v-pres Robt McGee financial sec Francis Carroll sec Frank Pastorius treas Jack Hettle co-chief Roy M Schantz chf eng 318 Bush B'port
Goodwin Lizzie prsr Schofer's Dry Cleaners & Launderers r 116 Ann
—Ralph R (Anna) clk Goff B Walters h 518 Chain
—Thos (Mary E) mtce mn h 712 Arch

Alan Wood COKE
The Modern Domestic Fuel
High Carbon
Low Ash
More Heat
Less Waste
ALAN WOOD STEEL COMPANY
COKE and CHEMICALS DIVISION
Main Office CONSHOHOCKEN, PA.
Plant SWEDELAND, PA.
PHONE NORRISTOWN 4800
REPRESENTATIVE DEALERS LOCATED EVERYWHERE IN EASTERN PENNA. SOUTHERN N. J. DELAWARE and MARYLAND
Alan Wood COKE

SCHAFER'S DRY CLEANERS
SINCE 1910
Dry Cleaners Launderers
Certified Cold Fur Storage
Rug and Upholstered Furniture Cleaning
Rainproofing Mothproofing
324-326 WEST MARSHALL STREET
Tel. Norristown 5280

JOHN J. CORSON
Real Estate Properties Financed Mortgages Bought and Sold
All Kinds of Insurance Building and Loan Associations
Corner MAIN and CHERRY STREETS TELEPHONES 8585—8586

Goodyear Service Stores, Alf C Thorpe mgr tires 200 W Main
Gorchov Meyer (Sylvia) optom (Conshohocken) r 805 W Main
Gordon Chas E (Viola L) firemn (Collegeville) h 1204 W Wash
—Chas M (Marion C) truck driver h 1215 Ridge rd Blk Horse
—Frank E (Ruth B) h 752 Roosevelt av
—Geo E (Mary E) chemical wkr r 737 George
—Harry J (Rosanna S) (Harry & Bud's Luncheonette) h Mill rd Schwenkville
—Jas (Margarite) knitter h 743 Chain
—Jas slsmn Pep Boys r Conshohocken
—Martin (Eliz) wall paper 234 W Main h do
—Roland B formn r 752 Roosevelt av
—Wm E dept mgr McCoy's Music & Elec Co r Conshohocken
—Wm L mgr Cardox Corp r Swarthmore
Gorman Chas J (Marion A) justice of the peace 602 DeKalb r 220 East Chestnut
—Francis (Mary) mtce mn h es Rose av 2 s W Main J'ville
—Geo J (Evelyn) wldr (Philadelphia) h 732 Kohn
—Geo J jr, layout mn Koon's Welding & Mfg Plant r 731 Kohn
—John R pipe ftr r 2092 W Main J'ville
—Lloyd line mn Phila Elec Co r Audubon
—Marion A Mrs sten Chas J Gorman r 220 E Chestnut
Gormen Margt h 710 Astor
Gorora Dominick (Betty) pkr r 671 Moore
—Frank (Anna) lab h 671 Moore
—Lawrence (Antoinette) ship clk h 533 Lafayette
Gorrecht Herbert A r 65 Liberty av J'ville
Gorski Rose Mrs nurse Sacred Heart Hosp
Goshaw Chas D (Elmira C) tire mkr (Conshohocken) r 626 W Lafayette
—Senora Mrs h 409 W Marshall
Gossard Chas W clk Gloe L Sayre r YMCA
Gotsch August (Alma) platter r 769 Kohn
—Nellie wid Kurt A r 769 Kohn
Gotta Wm lab Penna State Highway Dept r Stowe
GOTTSCHALL ROBERT J REV (Sue S) pres Montgomery County Tuberculosis and Public Health Society 317 Swede tel 5296 h 1021 West Marshall
Gottshalk Albert C (Helen P) locksmith r 533 Barbadoes
—Jos D lab Penna Dept of Highways r 1345 DeKalb
—Jos F (Esther S) physio-therapist 1345 DeKalb h do
—Tracie L caretaker Penna State Highway Dept r Zieglersville
Gottshall Elmer (Florence M) crane opr h 639 Carson
—John E (Mildred F) mach opr h 1232 Oakwood av
—Lester B garage hlpr Nelson Dairies Inc r RD 1, Conshohocken
—Mildred F sec Universal Products Corp and Masterdrop Corp r 1232 Oakwood av
—Russell J (Esther A) slsmn Stroehmann Bros Co r 515 Hamilton
Gotwals Elias D (Edith G) v-pres Tyson Shirt Co h 1019 W Main
—Eliz M wid Wm L h 902 DeKalb
—Ethel V r 1321 Locust
—Laura S art supvr r 570 Noble
—Lillian B wid Irwin h 570 Noble
—Mabel E wid Chas H sec and notary Charles C Evans h 522 Hamilton
—Sally Mrs tchr Holland sch r N Whitehall rd
—Wilhelmina K wid John P r 109 Lincoln ter J'ville
—Wm L (Sara H) formn (Ardmore) h ws N Whitehall rd 10 n W Marshall J'ville
Gough Paul ctr Tyson Shirt Co
Gougler A May h 621 Haws av
Gould Jos driver McAllister & Norris r Spring Mount
Gouldey Hannah H wid Saml B r 1028 W Marshall
—Raymond E (Florence R) clk (Phila) h 1028 W Marshall
Gouldner Oscar A (Elsie M) stock clk h 37 Egypt rd J'ville
Gouldy Arabella wid Saml r 22 E Elm
Gowdy Ginnia prsr Herbert Hosiery r 235 W Lafayette
Grabb Frank A plant opr Norristown Sewage Treatment Plant r 723 W Elm
Grabek Wm mach Luster Jordan Mfg Co r 204 E Elm, Conshohocken

Established 1886 I. F. MARCH'S SONS Phone 0425
LUMBER BUILDING MATERIALS COAL
BOXES AND CRATES NAILED OR IN THE SHOOK
FOURTH AND MILL STREETS BRIDGEPORT, PA.

Graber Andrew eng r 1449 W Main J'ville
—Chas opr r 503 Swede
—Sara H wid Chas mach opr h 503 Swede
Graboski Carl truck driver M Tose & Sons r 600 DeKalb
Grabowski Frank wldr Koon's Welding & Mfg Plant r 28 West Front B'port
—Kostanty (Mary) carp h 28 W Front B'port
—Stanley (Yolanda) burner r 41 Ross, Mogeetown
Grace Evangelical Lutheran Church 506 Haws av Rev Samuel E Kidd pastor
—Harry D (Lucy) mtce mn h 164 ss Glenwood road 2 e Charles, King Manor
Grady Hannah G wid Paul J h 1451 Willow
—Jean R atndt Norristown State Hosp r 1002 Jones
—John baker Stroehmann Bros Co r Center Square
—John J (Florence M) clk h 219 E Brown
—Mary wid John r 543 Green
—Ralph field mn Phila Elec Co r Phoenixville
—Vernon B (Jean) atndt Norristown State Hosp r 1002 Jones
Graeff Austin F (Greta M) aud h 212 Hartranft av Coleston
—Leonora R occupational therapist Norristown State Hosp r ns Norris City av
—Reginald E (Leonora R) slsmn h ns Norris City av 6 n Markley
Graff Millie V h 521 Swede
Graffeo Frances r 225 E Wood
—Jas rubber wkr (Ridge Pike) r 225 E Wood
—Madeline wid Frank h 225 E Wood
—Mary tube mkr (Lansdale) r 225 E Wood
—Philip meat ctr r 225 E Wood
Graham Andrew transcriber County Commissioner's Office r Jenkintown
—Andrew W atndt Norristown State Hosp r do
—E Frances typ B E Block & Bros Inc r 840 Haws av
—Eleanor F lab Norris Laundry Co r Phoenixville
—Geo h 331 E Penn
—Harold F (Eliz) (Graham Television Sales & Service) h 1003 Stanbridge
—Jas N (Nellie V) h 1119 Markley
—John H v-chairmn American Red Cross, Central Montgomery County Branch r 116 E 5th Lansdale
—Jos F (Mary E) h 25 E Brown
—Kathryn H tchr Eisenhower Sr High sch r RD 3
—Laura H wid Robt W h 235 E Oak
—Leonard L (Frances E) slsmn Stroehmann Bros Co h 840 Haws av
—Raymond G (Hazel G) driver h 2076 W Main J'ville
—Ruth G clk Bell Tel Co of Pa r RD 1, Conshohocken
—Saml E (Helen E) bus driver h 217 W Main apt 1
—Television Sales & Service (Harold F Graham) 308 E Airy
—Vernon jr, stock boy F W Woolworth Co r 519 W Lafayette
Grain Adeline M Mrs exam J H Miller Co h 1056 Powell
—Chas F sr (Emma R) h 218 Forest av
—Margt B lab r 218 Forest av
—Wm B r 218 Forest av
Gramas Margt M maid r 1719 W Main J'ville
—Marian clk Norristown Magnesia & Asbestos Co r 105 E 7th av Conshohocken
—Martha M tel opr Norristown State Hosp r YWCA
—Wm lndry hlpr Norristown State Hosp r 108 Montgomery av
Gramling Anna maid Montgomery Hosp r 1010 Green
Gramson Alice T fcty wkr r 112 W Front B'port
Grand Theatre, Benj Sablosky mgr 67 E Main
Grandfield Richd slsmn Royal Typewriter Agency r Philadelphia
Granese Albert J (Theresa K) atndt Neil J Granese h 625 Noble
—Chas J (Annie) saloon 1200 Ridge rd Black Horse h 301 Prospect av B'port
—Emily C lndry wkr r 630 Cherry
—Ernest D lab r 415 Holstein B'port
—Francis J h 1322 Ridge rd Blk Horse apt 1
—Gladys M h 736 Haws av
—Jos (Jennie) h 953 E Main
—Jos (Emily) lab h 415 Holstein B'port

OURS IS A ROUND - the - CLOCK SERVICE
Use Your Gas and Electric Appliances Wisely
Philadelphia Electric Company
212 DeKALB STREET

MONTGOMERY BROS. AUTO RADIATOR CO.
Body and Fender Repairing - Radiator Repairs
State Inspection Station - Welding - Mechanical Work
319 LAFAYETTE STREET and MARSHALL at WHITEHALL ROAD 3426-W — TELEPHONE — 3426-R

GERALD R. NOCTON
INSURANCE — REAL ESTATE
PHONES 0943—0739 528 SWEDE STREET

Granese
—Jos, USN r 630 Cherry
—Jos H (Julia) (Friendship Grill) h 313 E 4th B'port
—Jos H jr (Jean) clk r 313 E 4th B'port
—Lawrence A (Carolyn J) atndt Neil J Granese h 959 E Main
—Lawrence A (Mary) bartndr Chas Granese h 22½ Ross
—Lillian Mrs r 501 Ford B'port
—Michl cheese mkr whol 401 E Lafayette r 204 Walnut
—Neil J (Rose J) gas sta 1020 E Main h 955 do
GRANESE NEIL J ESSO SERVICENTER washing, lubrication, road service, tires, batteries and accessories 1020 E Main tel 8116
—Pasquale r 231 W Main
—Pasquale C (Gladys M) pntr h 630 Cherry
—Rocco student r 10 Kelly's lane Blk Horse
—Salvatore (Maria) lab h 10 Kelly's lane Blk Horse
—Salvatore pants prsr r 415 Holstein B'port
—Salvatore S (Philomena) emp United Pipe & Supply Co Inc h 514 E Marshall
Granger Frank C student r 667 Astor
—Gertrude A slswn D M Yost Co r 1500 Powell
—Hazel M Mrs slswn h 200 Hamilton
—Jas J (Gertrude) plmbr's hlpr r 1500 Powell
—John J (Helen C) plmbr h 1428 Pine
—John L r 667 Astor
—John M (Anna M) (John M Granger Co) h 1214 W Lafayette
—John M Co (John M Granger) plmbrs 1214 W Lafayette
—Lewis S (Gertrude A) plmbr 1500 Powell r do
—Marion K mach opr r 1428 Pine
Grant Agnes R wid Harry fcty wkr h 518 Mill B'port
—Jos E (Cath L) confr 350 W Main h do
—Jos S (Cath) lab r 918 Arch
—Margt r StJoseph's Protectory
—Mary A h 124 W 6th B'port
—Michl J (Dorothy M) financial sec B'port Fire Co No 1 h 28 W Rambo B'port
—Paul F (Agnes C) clk h 404 Warren
—Sarah wid Harry M domestic r 1235 Oakwood av
—W T Co, Roland B Battles mgr department store 58 E Main
Grantham John G (Grace) r 418 Cherry
—John J Rev (Roema) asst pastor Umbria Baptist Ch h 418 Cherry
—Roema Mrs floorwn Montgomery Hosp r 418 Cherry
Grass Florence Mrs customer's service clerk Sears Roebuck & Co r Schwenkville
Grassman Andrew Z farmer Norristown State Hosp h 530 Swede
Grassmyer Albert F atndt Norristown State Hosp r do
Grater Andrew C (Dorothy E) lab r 1251 Swede
GRATER-BODEY CO
Officers
J E RICE JR pres
SAMUEL W ROBERTS v-pres
ALFRED C WAINWRIGHT treas
JOHN H JARRETT sec
LUMBER
PLANING MILL
Location
Lafayette and Water
tel 7912
For further information see page 45 Buyers' Guide
—Ida S wid Michl H h 320 George
—Walter T (Margt M) h 923 W Lafayette
Gratz Bertram (Eliz A) steel wkr h 518 Barbadoes
—Chas G (Florence M) brkmn h 710 George
—David F (Dorothy E) ship clk r 710 George
—Theo E jr, coal tar stillmn r 632 George
Graver Wm R (Mae H) heater h 1730 Locust
Graves Chas S (Geraldine E) (Brown & Graves) r RD 3
Gray Alvin (Juanita) r 711 Cherry
—Alvin R (Ruth E) freight loader r 654 Astor
—Barbara Mrs r 1025 DeKalb
—Brenton agt Industrial Life Ins Co r 53 Melrose av Lansdowne

SULLIVAN ASKO
Roofing and Sheet Metal Contractor
PHONE 2290 819 E. MAIN STREET

Gray
—Calvin (Marie) tire mkr h 711 Cherry
—Chas W (Grace V) driver Johnny's Cleaners h 533 Kohn
—Chas W jr (Charlotte) varnish tester r 1034 W Airy
—David H mgr Sherwin Williams Co r Philadelphia
—Emma M wid Harry N h 654 Astor
—Geo A agt Industrial Life Ins Co r E Lansdowne
—Isaac C (Lillian G) bldg supt Norristown Times Herald
—Mary E wid Jos M macaroni wkr h 309 DeKalb B'port
—Nelson H, USA r 533 Kohn
—Ruth A clk Met Life Ins Co r 654 Astor
—Wm B lab h 29 S White Hall rd J'ville
Grazier Jas L Rev (F Anita) h 536 Haws av
Greaves Carl shipper The Dill Co r YMCA
Grebe Frances Mrs h 828 Main
Grecer Doris sorter Norris Laundry Co r 912 W Wash
Greco Accursia r 439 E Airy
—Anna mill wkr (B'port) r 251 E Oak
—Anna M Mrs beauty shop 207 Stanbridge r do
—Anthony (Rose) junk 701 E Marshall h do
—Anthony (Frances) lab h 224 E Oak
—Anthony C clk Norristown Wholesale Fruit & Produce Co r 1106 Astor
—Anthony L (Josephine S) (Monique Beauty Salon) r 213 E Marshall
—Augustus hlpr McCarter Iron Works Inc r 224 E Oak
—Benj A r 447 E Airy
—Chas (Seda M) gro 60 E Marshall and (Norristown Wholesale Fruit & Produce Co) h 16 E Wood
—Domenick (Eliz) mgr Charles Greco r 200 W Brown
—Dominic (Elsie) hosiery wkr h 451 E Airy
—Dominic T (Anna) slsmn h 423 E Basin
—Dominick J lab Reading Screw Co r 224 E Oak
—Frances Mrs h 251 E Oak
—Harry J junk dlr r 701 E Marshall
—Isabel A golf ball mkr r 511 W Marshall
—Jacqueline M traffic mgr WNAR r Hillcrest av RD 3
—Jas (Antoinette) barber 1211 Powell h do
—Jas J (Rose C) gro 50 E Marshall h 32 E Spruce
—John (Josephine) h 447 E Airy
—Jos J (Lena) lab Phila Elec Co h 600 Moore
—Lena M r 224 E Oak
—Lillian twister (Phila) r 251 E Oak
—Marie A clk Food Fair Inc h 511 W Marshall
—Marie T opr Lillian's Beauty Salon r 251 E Oak
—Michl S (Mary A) barber Parlor Barber Shop h 457 E Airy
—Paul J (Anna M) quarry wkr h 207 Stanbridge
—Paul J, USAAF r 701 E Marshall
—Rose chkr A & P Super Market r 224 E Oak
—Thos r 251 E Oak
—Vincent r 251 E Oak
Gredurs Mary T atndt Norristown State Hosp r 445 W 10th Conshohocken
Greeby Geo A structural eng 29 E Main rm 60 r Erdenheim
—Mary A wid Casper r 2009 W Main J'ville
Green Alene hosiery wkr r 341 E Airy
—C Robt (Eliz J) exec asst h 619 Noble
GREEN CHARLES A (Gladys D) real estate 323 Swede tel 0333 h 1302 Astor tel 3336—For further information see page 55 Buyers' Guide
—Chester dairy wkr r 235 W Lafayette
—Danl chf drftsmn Welding Engineers Inc r Collingswood, NJ
—Eliz J ofc mgr The Dill Co r 619 Noble
—Flora boarder r 235 W Lafayette
—Hugh M (Emma) crane opr r 1334 DeKalb, King Manor
—Janet wid John r 1021 DeKalb
—Jos eng Board of Assessment & Revision of Taxes r Glenside
—Jos steel wkr r 1120 Willow
—Lillie Mrs washer Norris Laundry Co h 227 Diamond av Blk Horse
—Robt lab h 329 E Basin
—Saml lab r 111 W Penn
—Steph A (Florence) lab r 905 DeKalb

NORRISTOWN'S LARGEST DEPARTMENT STORE
Jenkintown
BLOCK'S
15-21 West Main St., Norristown
Pottstown
TEL. 8700
FOR ALL DEPARTMENTS

RAY T. BRADY MOTOR CO.
Studebaker
Packard
SALES and SERVICE
Markley and Oak Sts.
TEL. 0186

FEDER'S INC.
Exclusive Agents For
IZODS
JUDY & JILLS
ETTA GAYNES
LO BALBO
and Many Others of the Top Fashions of America
77 E. MAIN
Tel. 3405

PARSLY BROS. & CO.
INCORPORATED
INVESTMENT SECURITIES
BUSINESS ESTABLISHED 1919
NORRISTOWN-PENN TRUST BUILDING. TEL. 3236

Green
—Verdell wid Eli r 235 W Lafayette
—Walter hlpr r 1027 DeKalb
—Wm B lab r 1004 Green
—Willie lab r 208 Markley
Green's Drug Store (Saml H Toas) 100 E 4th B'port
Greenawalt Howard C slsmn Stroehmann Bros Co r 402 W 7th av Royersford
—Wm (Genevieve) h es 416 Manor av 12 n Ridge rd Blk Horse
Greenbaum Robt M dentist 510 W Marshall h Philadelphia
Greenberg Herbert buyer Chatlin's Dept Store r Philadelphia
Greene Frank I (Frances D) dentist 115 W Main rm 208 h 1413 Plymouth blvd Curren Terrace
—Lois wid Bernhard r 211 Chain
Greenfield Albert M (Mary R) dentist 708 W Marshall h do
—Edith R Mrs slswn B E Block & Bros Inc h 96 N Jefferson av J'ville
—O H sls mgr Adam Scheidt Brewing Co r Upper Darby
Greenover Wm (Eva) carp r 763 George
Greenwalt John P (Helen E) clk h 512 Stanbridge
Greenwood Market, Anthony H Tornetta mgr gro 201 E Wood
Greg's Auto Radiator Service (Gregory Clerico) 943 E Main
Greger Clarence W (Pearl L) clk h 908 W Marshall
—Doris J lndry wkr r 912 W Wash
—Geo W (Eliz T) supt (Miquon) h 217 W Freedley
—Harry (Blanche E) pntr h 912 W Wash
Gregor Theresa atndt Norristown State Hosp r do
Gregory Emma spinner Phila Asbestos Co Inc r Conshohocken
—Geo (Blanche) garage mn Norristown Ford Co h 218 Knox
—Paul R mech Elliot Motor Co r 220 Forrest av
Greidus Stanley bartndr Keystone Restaurant r Conshohocken
Greim Edwin L (Amelia E) h 921 W Marshall
—Harry A (Mary D) prntr h 536 George
—Howard M (West Mar Pharmacy) r 921 W Marshall
—Katharine A tchr Chain-Hartranft sch r 625 W Lafayette
—Robt W (Katharine A) switchmn h 625 W Lafayette
Greiss Lena wid Frank r 654 Haws av
Grenese Michl cheese r 204 Walnut
—Theresa nurse Montgomery Hosp
Grenfell Sydney E (Flora W) sec h 1409 Markley
Grepps Jean L sten Farmers Production Credit Assn of Norristown r Oaks
Gresh Frank L (Alice F) custodian h 30 W Basin
—Linwood (Emma Jane) plant wkr h 341 W Marshall
Gresimer Wm D lab Penna State Highway Dept r 829 Main, Pennsburg
Gress Ella S Mrs treas Jay Gress Inc r 101 Jacoby
—Jacqueline student r 101 Jacoby
GRESS JAY (Ella S) pres Jay Gress Inc h 101 Jacoby tel 2984
GRESS JAY Inc, Jay Gress pres distributing fuel oils, gasoline, automotive and industrial oils, prompt delivery, metered trucks PO Box 425 tel Norristown 2984—For further information see page 47 Buyers' Guide and right top lines
Greth Charlotte A h 621 W Marshall
Greulich Anna r 621 Noble
—Theo D (Frances) h 621 Noble
Greyhound Lines Inc ticket ofc 2 E Main
Grib Helen E tel opr r 515 Holstein B'port
—Michl (Anna) locomotive eng h 515 Holstein B'port
Gridsby Pansy K slsmn h 1020 W Main
Griesing Marguerite graduate nurse State Hosp r do
Grieson Albert E lab Penna Dept of Highways r Gilbertsville
Griffin Clarence lndry wkr h 118 E Spruce
—Dofney J h 622 Arch
—Edw h 833 Thomas
—Edw J member B'port Board of Health h 203 E 4th B'port
—Eva M lab r 618 Green
—Jas (Minnie) precipitator opr h 124 W Elm
—Jas H, USA r 126 W Elm
—Jiles (Vivian) lab h 616 Green
—Kathleen M kitchen hlpr Norristown State Hosp r do
—P LeRoy (Georgia A) sign writer 126 W Elm h do

YOU SAVE 15% OF YOUR INSURANCE PREMIUMS WITH THE
• UNION MUTUAL INSURANCE CO. •
509 Swede St. Tels. 2753-8475 Norristown, Pa.

FEDERAL SAVINGS AND LOAN INSURANCE CORPORATION — SAFETY OF YOUR INVESTMENT — INSURED UP TO $5000
Norristown Federal Savings and Loan Assn.
60 E. PENN ST.
TEL. 4336
For Safety and Liberal Earnings
SAVE HERE

Griffin
—Richd Rev asst rector StFrancis R C Ch r 545 Hamilton
—Thos S hlpr r 126 W Elm
—Wm H (Edith B) tchr (Phila) h 1220 Locust
Griffith Alice S r 523 Haws av
—Allen L (Keturah) wldr h 111 Chain
—Anna M wid Alex F h 480 Ford B'port
—David (Christine) steel wkr r 1021 Willow
—Elbridge bottler Adam Scheidt Brewing Co r 139 E 11th Conshohocken
—Eliz G Mrs h 505 Church
—Elsie r 15 Centre av J'ville
—Ethel M wid Wm r 327 W 5th B'port
—Evan E (Dorothy) shipping dept mgr Colonial Auto Supply Co h 500 W Airy
—Frank mtce mn Phila Asbestos Inc r 619 Chain
—Geo W condr r 1540 Markley
—Griffith H (Mary A) h 527 George
—Harry L roofer r es Trooper rd 4 s W Main J'ville
—Harry T r 509 Stanbridge
—Helen maid r 327 W 5th B'port
—Howard C h 905 W Airy
—John R (Helen E) service sta h es Trooper rd 4 s W Main J'ville
—Jos crane opr Highway Materials Inc r RD 1, Wayne
—Kath slswn Perfection Bakery r W Conshohocken
—Lewis hlpr h 1060 Willow
—Lillian E slswn J F Spillane 5c and 10c Stores r 327 W 5th
—M Louise ofc sec Leon H Schirmer r Mont Clare
—Marie fcty wkr r 327 W 5th B'port
—Mary wid Preston J h 114 Selma
—Robt P knitter Wildman & Swartz Inc r Spring Mount
—Valier (E Gertrude) bottler Adam Scheidt Brewing Co h 208 Nassau pl
—Walter B (Claire) slsmn Henry W Mathieu h 1351 DeKalb
—Warren G (Rachel S) brewer Adam Scheidt Brewing Co h 701 Cherry
—Wm B gas sta atndt r 327 W 5th B'port
Griffiths Clara M wid Benj A h 716 Chain
—Donald W (Frances) asst supvr Phila Elec Co h 304 W Johnson highway Coleston
—Donald W jr (Grace D) student r 304 N Johnson highway Coleston
—Dorothy S clk Montgomery Natl Bank r Limerick
—Evelyn L Mrs clk Montgomery Trust Co r RD 3
GRIFFITHS FRANCES B notary public 402 DeKalb tel 0427 r at Phoenixville
—W Geo (Emma) header opr Reading Screw Co h 200 Hancock av Coleston
—Wm agt Colonial Life Ins Co r Conshohocken
Griffo Carman jr, movie projectionist r 218 E Wash
—Louise wid Carman h 218 E Wash
—Saml J carp hlpr r 218 E Wash
—Thos J (Rose L) baker h 316 E Marshall
Griggs Eliz wid Chas r 420 Barbadoes
—John mach r 420 Barbadoes
—Richd M (Agnes K) expediter h 408 W Fornance
Grike Frances h 20 W Front B'port
Grill Jas trackmn r 435 Sandy
—John chipper r 1215 Ridge rd Blk Horse
Grillbortzer E Estelle Mrs h 626 Noble
—Harry J (Kathryn) boro police h 730 W Lafayette
Grillo Michl V (Nellie M) student h 814 DeKalb
—Nellie M Mrs ofc sec Pauline Glanzberg r 814 DeKalb
Grimley Clinton F (Eliz) baker Stroehmann Bros Co r 761 Kohn
—Gideon (Mary R) h 641 Corson
—Jane E wid Clinton R h 761 Kohn
—Mary E laby asst Dill Co Inc r 641 Corson
—Ralph threader Reading Screw Co r 514 Stanbridge
Grimstead Geo baker Stroehmann Bros Co r 402 W Airy
Grinchell Wm J firemn Norristown State Hosp r do
Grinnage Robt D dry cleaner r 301 E Marshall
Grisafi Gus mach r 702 E Moore
—Leo J (Angelina) agt John Hancock Mutual Life Ins Co h 632 Sandy
—Tony lab r 702 Moore

SHANNON COAL COMPANY
A. C. FLAD Prop.
COKE
Esso
FUEL OIL
Anthracite and Bituminous Coal
TEL. 3953-J

MOLES FLORIST SHOP
"Nothing Conveys the Sentiment of Love and Devotion Half So Tenderly As Flowers"
274 E. MAIN STREET PHONE 8034

Grisdale Eliz r 512 Astor
—Geo (Susan N) (Grisdale & Riley) h 1238 Oakwood av
—Geo jr (Hazel) oil burner dlr h 1238 Oakwood av
—Mary bkpr Gilbert Store r 631 Noble
GRISDALE & RILEY (Miles A Riley, George Grisdale jr) oil burners, stokers, heating and electrical rear 621 DeKalb tel 7052—For further information see page 47 Buyers' Guide and right top lines
—Wm H (Jean L) formn h 1003 W Lafayette
—Wm H r 631 Noble
Grissett Marguerite V therapy dept Norristown State Hosp r do
Gristoch Julia I wid Frank W h 2240 DeKalb, Grand View Hts
Groff Carl S (Jean H) clk r 1234 Oakwood av
—Clifford P collr Phila Elec Co h 601 Chain
—Doris M Mrs ofc sec McCarter Iron Works Inc r Conshohocken
—Everett M meter tester Phila Elec Co r Phoenixville
—Geo W (Margt M) ins 323 Swede h 525 Green
—Gladys L cash Chatlin's Department Store r 601 Chain apt 1
—Gertrude B sten r 400 W Airy
—Harry M laby asst The Dill Co h 1218 Linwood av
—Jacob Z (Anna H) clk h 1234 Oakwood av
—Laura B wid John h 400 W Airy
—Reinhart (Reba H) auto mech Chas W Mann Motor Co r Lederach
—Roger M sec Nelson Dairies Inc r Phoenixville
—Russell E mech Chas W Mann Motor Co r RD 2, Telford
—W Ervin jr (Eliz) service station atndt h 515 Stanbridge
—Warren R (Blanche M) auto mech Chas W Mann Motor Co r Telford
—Wm W (Mary) mach opr h 754 Chain
Grohosky Benj S mill mn r 435 Bush B'port
Gronski Walter J (Angline) lab h 1036 W Lafayette
Groover Corson L (Hannah A) jan h 1118 Willow
Groshens David E (Sarah B) lawyer 512 Swede h 316 Abington av Glenside
Gross Bebber (Hazel) h 620 DeKalb apt 2
—Bertha R wid Frank J h 225 Buttonwood
—Carl r 839 Swede
—Chas N (Ruth) phys 1538 DeKalb h do
—David clk r 1701 Powell
—Doris r 1511 Riverview blvd Curren Terrace
—Eva Mrs laby asst Dill Co Inc h 504 W Main
—G LaRue (Martha F) aud Borough of Norristown h 206 E Freedley
—Geo G jr, v-pres-genl mgr Phila & Western Railroad Co and genl mgr Main Line Transfer Co h Ardmore
—Geo J lab Penna Dept of Highways r 421 Delaware av Lansdale
—Hazel D Mrs ofc sec Montgomery Co Dist Health & Welfare Council Inc r 620 DeKalb
—Hiram L (Titus L Gross & Bro) r Lansdale
—Walter (Anna G) mach h 203 E Brown
—Mamie C wid Harry O h 1701 Powell
—Phares L meats 503 DeKalb r 58 Chestnut, Souderton
—Raymond A constable 505 Swede h 507 do
—Titus L (Titus L Gross & Bro) r Doylestown
—Titus L & Bro (Titus L and Hiram L) meats 503 DeKalb
—Walter J bottler Adam Scheidt Brewing Co r 504 W Main
—Wm F atndt Norristown State Hosp r do
Grosser Herman W (Helen M) meat ctr h 427 Sterigere
Grosskettler Ida M dental hygienist Wm D Ziegler h 22 W Airy
Grove Harry E (Mabel S) carp h 1204 Astor
GROVE & TAXIS
WILLIAM J GROVE
ALFRED L TAXIS JR
LAWYERS
room 510
Norristown Penn Trust Building
315 Swede tel 8570
—Wm J (Eliz E) lawyer 315 Swede rm 510 r 511 Main, Trappe
Grover Thos R meat ctr Taglieber's Sanitary Markets r RD 2, Trooper
Groves Norbert L student r 1202 Astor
Grow Frank I (Marie M) line foreman Phila Elec Co h 2021 W Main J'ville
—Frank J jr, appr linemn Phila Elec Co

LLOYD F. KERSHNER INC.
General Building Construction
• Estimating
• Jobbing
Commercial Blue Printing
Montgomery Trust Arcade
Tel. Norristown 3569

INSURANCE REAL ESTATE MORTGAGES
LYMAN A. KRATZ
TEL. 0663
7 E. Airy St.

Grow
—Margt clk P&WRR Co r Ardmore pk
—Walter linemn Phila Elec Co r Park av RD 2
—John (Annie) lab h 138 W 3d B'port
—John jr, lab r 138 W 3d B'port
—Peter r 138 W 3d B'port
Grubb Margt clk Board of Assessment & Revision of Taxes r Ambler
—Richd S appr Freas & McCabe r 505 W Apple, Conshohocken
Grube Wm agt John Hancock Mutual Life Ins Co r Conshohocken
Gruber Blanche C clk r 1108 W Airy
—Chas A (Eliz O) asst sec YMCA h 124 Lincoln ter J'ville
—Geo mtce mn Nelson Dairies Inc r Royersford
Gruff Harry clk Reed's West End Drug Store r Arcola
Gryga Alex F (Christine A) lab h 617 Sandy
Grzywacz Jos jan Spalding Bakeries r 527 Old Elm, Conshohocken
Guardino Anthony J (Eva) lab Penna Dept of Highways r 703 E Oak
—Antonio J (Florence V) brklyr h 1105 Willow
—Casper (Amelia) meat ctr h 413 E Chestnut
—Jas reprmn r 25 E Spruce
—Jos (Eleanor) (Penn Norris Barber Shop) h 25 E Spruce
—Rita factory wkr r 25 E Spruce
—Steven W appr brklyr r 25 E Spruce
Guaresco Jos (Lena) (Perrone Bros & Co) h 236 E Oak
Guarino Chas (Lena) wtchmn h 437 Moore
—Gus (Angeline) plstr h 429 Moore
—Josephine L tube wkr r 429 Moore
Guarisco John (Anna) brick mkr h 202 E Chestnut
—John P paper mkr r 202 E Chestnut
—Lucy clk Sun Ray Drug Co r 202 E Chestnut
Guegliotto Domenick (Antoinette) steel wkr h 1214 Locust
Guest E Thornton (E Viola) supt The Dill Co h 66 N Wakefield rd J'ville
—Frank (Isabella) lab h 111 Selma
—Geo (Mary E) tire wkr r 204 W Fornance
—John W jr, 1st asst clk Orphans Court r Pottstown
Guie Arth r YMCA
—Frank F (Isabell G) boiler mn h 118 W Marshall
—Herbert (Jean M) auxillary firemn h 115 Chain
Guilbert Anna E Mrs sec to Wallace M Keely and notary 534 Swede r 1216 Astor
—Mark E (Anna E) real est slsmn h 1216 Astor
Guild Shoe Repair Shop Inc, Francis A Radano mgr 2 E Main
Guistozzi Orlando lab Norristown Magnesia & Asbestos Co r 658 Kohn
Gulf Oil Corp, Earl H Jacobs jr, mgr 165 W Main
—Paul (Martha) ctr h 251 E Main
—Service Station, Robt W Thompson mgr 2000 W Main J'ville
Gulick Chas D (Jeannett C) driver r 209 E Brown
—Jesse K (Aquilla B) mach opr h 11 E Brown
—Marjorie K sten r 11 E Brown
Gulino Accuriso (Greita) farmer h ws MtHope 2 n Fornance
Gullett Ralph hlpr Chicco Beverage Co r 503 Stanbridge
Gulotta Anna F dairy clk Food Fair Inc r 548 Cherry
—Anthony (Antoinette) prsr r 440 E Marshall
—Chas r 549 Cherry
—John C (Rose) steward M S S Citizens' Club h 713 E Oak
—Jos M driver r 548 Cherry
—Josephine Mrs (Gulotta Moving and Hauling) h 548 Cherry
—Moving and Hauling (Josephine Gulotta) mover 548 Cherry h do
—Peter driver r 548 Cherry
Gulyas Jos A (Eliz B) (Gateway Diner) h es Trooper rd J'ville
Guman Andrew H (Anna M) mach (Bridgeport) r 1028 DeKalb
—John J mldr r 147 W Main apt 206
Gummer Gloria sten r 633 Chain
—Kathryn D Mrs tel solr Norristown Times Herald h 633 Chain
Gunder Sophia L acct Adam Scheidt Brewing Co r Lansdale
Gundlach Giesela sten B E Block & Bros Inc r 110 Hartranft av Grand View Hts
—Hans B (Evelyn B) florist 115 Hartranft av Coleston h do
—Herman (Lisette) h 110 Hartranft av Grand View Hts
—Lisette clk Acme Mkt r 110 Hartranft av Grand View Hts
—Wm teller r 110 Hartranft av Grand View Hts

STEPHENS
Norristown Tire Hdqrs.
GENERAL TIRES TUBES BATTERIES
Vulcanizing Recapping
PHONE 4877
1412-14 MAIN ST.

CLAYTON L. BROWN REAL ESTATE APPRAISALS 41 E. MAIN ST. TEL. 3400

Gunkle Mae A wid Wm H r 327 W Fornance
Gunlach Lisette Mrs clk h 526 Astor
Gurrell Harry J (Florence) parts mgr Walter D Wood Inc h 304 Hamilton
Gurzynski Raymond V (Helen) tchr h 24 Hartranft av
Gus' Steak Shop (Jack and Leon Tarnopol) 239 E Main
Gushee Mary Mrs county supvr State Chest Clinic r Philadelphia
Guss R Edw (Evelyn E) meat mgr h 124 E Chestnut
Gustafson Iver J (Ann D) member Board of Education, Norristown Sch Dist h 1428 Markley
Gutekunst Brindell U (Eliz K) luncheonette h 1505 Powell
—Eliz K Mrs ofc sec S Thomas Bulfamonte and notary public 54 E Penn r 1505 Powell
Guthrie Geo C jr (Myrtle F) service mn Phila Elec Co r Ardmore
Gutowski Laura K sten Sheriff's Ofc r 301 Jefferson, Swedesburg
Gutsche A Herman mach The Hilyard Co r 219 Blumston av Collingsdale
Guyard Jules Mrs mlnr r Hamilton Hotel
Guziewicz Aloysius (Sophie) lab (Roxborough) r 238 Hurst B'port
Guzik Alex M (Mary A) truck driver h 838 High
Guzley John r YMCA

H & H Model Motor Co (Kenneth Howie jr) 307 W Marshall
Haas Allan M (Ella S) passenger and frt agt Rdg Co h 1335 Pine
—Letty sten Board of Assessment & Revision of Taxes r Pottstown
—Rose L Mrs fringer Norristown Rug Mfg Co r 274 E Main
Hack Arth R (Mildred D) lab h 759 E Main
—John mech Phila Elec Co r Conshohocken
—Jos A (Anna W) ticket mn Garrick Theatre h 1823 W Main J'ville
Hackenberg Nona student nurse r 1301 Powell
Hacker Leighton C photo engr Norristown Times Herald r Pottstown
Hackl Matthios K truck driver Hajoca Corp r Kulpsville
Hackman Howard M (Nora R) stationery 327 W Marshall h do
—Ruth C slswn W T Grant Co r 327 W Marshall
Haddy Harry P (Nancy B) relay mn Phila Elec Co h 626 DeKalb apt 1
Hadfield Beryl sls clk S S Kresge Co r 1966 W Main J'ville
—Fred H (Beryl M) check mn r 1966 W Main J'ville
—Jas H (Dorothy V) carp (Conshohocken) h 737 Astor
Hadley John (Frances W) h 313 Francis av Coleston
—Leroy C wldr Koon's Welding End Mfg Plant h 118 Hartranft av
—Virginia M r 118 Hartranft av
Hadnot B M r 231 W Main
Hadrick Charlotte M r 538 Cherry
—Ernest C construction wkr h 538 Cherry
—Jos H (Mary V) plstr h 14 W Oak
—Thos H, USA r 14 W Oak
Haefelin Hedwig wid Otto A h 416 W Lafayette
—Leonida K mach opr Tyson Shirt Co h 218 Pearl
—Olga C r 218 Pearl
Hafer Harry F (Florence A) prntr Lenhart Press r 641 Haws av
Hafler Herbert B lab Pa State Hwy Dept r Colman st Hatfield
Hagarty Mary E wid Louis E r 221 Buttonwood
Hagen Margt r StJoseph's Protectory
Hager Geo F lab r 133 W Penn
—Lillian I Mrs r 133 W Penn
—Robt hlpr r 526 Barbadoes
Haggerty Mae Mrs slswn Feder's Dress Shop r Philadelphia
—Thos O slsmn Hajoca Corp r Philadelphia
Hagner Clara r 1207 Locust
—Edna M wid Lewis h 410 W Airy
—John W (Eliz) hlpr r 1126 Markley
—Lewis (Mary) contr h 1226 Markley
—Stout L lab h 1207 Locust
Hagopian Geo photo engr Norristown Times Herald r 125 S 46th Phila
Haigh John service mgr Sears Roebuck & Co r Philadelphia
Hainer Hall 803 W Marshall
Haines Carl R knitter r 657 Kohn
—Chas T (Emily V) steel wkr h 341 W Marshall
—Earl (Grace) pntr h 888 W Elm
—Ella M h 218 W Freedley
—Frances restr wkr r 215 W Lafayette

TIMKEN OIL HEATING
PAUL K. MARCH, JR.
Showroom and Office
OPP. BRIDGEPORT NAT'L BANK
207 W. 4th STREET

VETS BEVERAGE CO.
Distributors of

533 ARCH ST. REAR
PHONE 4645

Peoples Cleaners & Dyers
Montgomery County's Most Modern Cleaning Plant
573 EAST MAIN STREET PHONE 0191

Haines
—Helen Mrs trimmer h 614 Kohn
—John M crane opr (Lemoyd) r 657 Kohn
—Leslie N (Margt K) adj Boro B'port h 112 W 5th
—Mary wid Howard h 551 Cherry
—Maurice glass bender Tec Kunda Sign Service r Eagleville
—Reba M Mrs beauty shop 812 W Elm h do
—Sara bkpr Star's Luncheonette r Glenside
—Sarah H wid Adam h 657 Kohn
—Wesley pntr r 614 Kohn
Hainski Louise atndt Norristown State Hosp r do
Haislop Elsie Mrs slswn Lou-Belle Frocks r 547 Buttonwood
—Walter B (Margt E) linemn Bell Tel Co of Pa h 547 Buttonwood
Haitch John tailor 1220 Powell r 1300 DeKalb
Hajoca Corp, WmC Tate mgr plmbg supplies 314-316 W Main
Hajoca Corp, Wm C Tate mgr plmbg supplies 314-316 W Main
Haldeman Alice R wid Isaih T (I T Haldeman Co) r RD Schwenkville
—Edgar C (Hannah) sht mtl wkr Asbestos Insulating Co h 1425 Pine
—Hiram A wtchmn Tyson Shirt Co r es Trooper rd 11 n W Main st J'ville
—I T Co (Mrs Alice R Haldeman) auto ins 415 Swede
—Wm Y (Mary E) carp Norristown State Hosp h Trooper rd
Hale Danl E linemn Phila Elec Co r 410 Barbadoes
—Howard hlpr McCarter Iron Wks Inc r 410 Barbadoes
Haley Cleo clk Montgomery Hosp r RD 3
—Francis X r 1035 Cherry
—Jas F (Rita M) inspr h 21 E Brown
—John J(Marie G) stoker (Roxborough) h 218 W Johnston hwy Coleston
—Mary J Mrs clk (Haleys Paints & Paper Store) r King of Prussia
—Michl J r 1035 Cherry
—Minnie C wid Michl h 1035 Cherry
—Thos J (Anna M) asst swtchbd opr h 1205 Locust
—Walter E (Mary I) (Haley's Paint & Paper Store) r King of Prussia
Haley's Paint & Paper Store (Walter E Haley) 331 Cherry
Halford John H (Hannah M) v-pres Jas Lees & Sons Co h 1676 Sheridan la J'ville
Hall Alex (Florence E) eng r 449 Bush B'port
—Alice D Mrs clk r 60 E Brown
—Cecil E supt Washington Natl Ins Co r West Chester
—Chas H (Lucille) driver h 506 E Elm
—Frank M (Vada R) acct h 617 Noble
—G C clk Bell Tel Co r Wyncote
—Geo F (Kath) carp State Hosp r do
—Harry W (May) yard master h 1501 DeKalb
—Jas J (Sara) h 449 Bush B'port
—John (Margt) chem (W Conshohocken) r 339 W 5th B'port
—Kath Mrs asst supvr atndt State Hosp r do
—Margt M Mrs mdse wn F W Woolworth Co r 339 W 5th B'port
—Marvin C (Buleh) h 821 Walnut
—Mauritz h es Egypt rd 7 Trooper rd J'ville
—Vada R Mrs mlnr 617 Noble h do
—Wm (Mabel) driver Norristown Brick Mfg Co Inc h 126 E Spruce
—Wm jr, prsr Norris Lndry Co r 236 E Penn
Halladay Harry B (H Virginia) electn h 537 Noble
Hallam Albert V (Mary C) prsmn h 534 Bush B'port
—David slsmn r 534 Bush B'port
Hallisey Jos P grad nurse State Hosp r Berwyn
Hallman Abram D v-pres Montgomery County Bar Assn r 820 W Main apt 7
—Albert F (Marion E) mgr h 729 Chain
—Bessie M r 708 Stanbridge
—Bessie V Mrs h 830 W Main
—Cath wid Grove C h 1326 W Main
—Chas D (Evelyn) truck driver h 118 W Elm
—Chas E organ repr r 1908 W Main
—Clara M h 670 Haws av
—Deems W (Helen R) (Hallman & Radcliff) h 1525 Sheridan la Jeffersonville

FLORIG'S
MACHINISTS & WELDERS
STRUCTURAL IRON
FIRE ESCAPES
AUTO & TRUCK SPRINGS
WHEEL ALIGNMENT
FRAME STRAIGHTENING
906 E. MAIN ST. Tel. 1370 NORRISTOWN

ROGERS JEWELERS CO.
FINE DIAMONDS
FAMOUS WATCHES
83 E. MAIN ST.
PHONE 4461

ANNE TAWNEY
Women's Coats Suits Dresses Accessories
622 DeKALB ST.
Tel. Norristown 4676

JAMES J. CARR
REAL ESTATE — INSURANCE
Tel. 0427 Norristown 402 DeKalb St.

Hallman
—Earl H fcty wkr h 1309 Astor
—Edith G wid Linwood L h 1230 Oakwood av
—Eliz A wid Melzer r 506 Buttonwood
—Ella wid Frank B h 667 Corson
—Ella W wid Jacob H h 559 Haws av
—Elsie L bkpr Montgomery Trust Co r Swede rd RD 3
—Ephraim L slsmn Chas W Mann Motor Co r Creamery
—Ephraim M (Elsie L) mgr r RD 3
—Eric B (Mae B) eng h 1908 W Main J'ville
—Frances J (Anna May) tire bldr r 21 Stanbridge
—Frank W (Jane C) bus driver h 800 Fairbanks av
—Geo F (Mildred) wldr h 124 W Marshall
—Grover C aud r 1326 W Main
—H Kenneth meter rdr Phila Elec Co r Phoenixville
—Harry P slsmn h 708 Stanbridge
—Helen B wid Ambrose F h 342 E Penn
—Irwin D (Anna M) slsmn h 1336 Markley
—Jeannette S Mrs ofc wkr Reading Screw Co h 332 DeKalb
—John L r 342 E Penn
—Jos G clk County Commissioners Ofc h 21 Stanbridge
—June slswn r 528 Kohn
—Kath D clk Bell Tel Co of Pa r RD 2
—Kenneth H chf clk Registration Commission r Pennsburg
—Linwood W (Walburga G) h 339 E Main
—Lizzie J wid Jonas r 1336 Markley
—Lloyd (Dorothy) slsmn Continental Baking Co r 535 Stanbridge
—Marion domestic r 23 W Basin
—Marshall D (Marian K) slsmn Spaulding Bakeries h 106 Hancock av Grand View Hts
—Maude Z h 211 Chain
—Mildred waitress Engles Restr r 27 E Marshall
—Paul I fcty wkr r 342 E Penn
—Ralph (Mary M) gas sta 206 E Airy r 232 W Ridge pike Conshohocken
—Roscoe r 667 Corson
—S Howard h 658 George
—Theo H tchr Thos J Stewart Jr High Sch r Souderton
—Walburga Mrs burler Norristown Rug Mfg Co r 339 E Main
—Wm C (Pauline T) lathe opr h 1041 DeKalb
—Wm Y student r 1326 W Main
—Winifred L (Sarah) fcty wkr r 300 W Wood
—& Radcliff (Deems W Hallman and C Raymond Radcliff) mens furnishings and gift shop 517-521 W Marshall
Hallmeyer Edw L (Ida M) surgical ftr r 232 Hamilton
—Warren J (Rita) plmbr h 205 Nassau pl
Halloway Cath wid Wm R h 1333 Locust
—Ella N wid Chas h 31 N Whitehall rd J'ville
—Herbert P (Marie G) carrier PO h 1442 Powell (USA)
—Marie G Mrs bkpr Montgomery Loan Co r 1442 Powell
Halpin Henry F auto mech Lee Templeton Motor Co r Trooper
Halteman Wilbur C (Eliz D) clk h 527 Hamilton
Hamaday Anna h 443 Coates B'port
—Geo lab Penna Dept of Hwys r Swedeland
—Jos A lab r 443 Coates B'port
—Michl J (Helen E) installer r 443 Coates B'port
Hamarman Ethel slwn Sherry's r Philadalphia
Hamas Eliz wid Michl h 37 W Front B'port
—John (Diamond M) brkmn h 621 Bush B'port
—John lab r 37 W Front B'port
Hambrecht Anna C h 657 Stanbridge
Hamel A Webster (Mary S) umbrella reprs r 133 W Penn
—Edgar M (Anna C) r 133 W Penn
—G Roy dishwasher r 133 W Penn
—Geo F (Harriet E) h 133 W Penn
—Harold driver Shannon Coal Co r RD 1 Bridgeport
—Harry E (M Mabel) condr h 525 W Lafayette
—Henry A driver M Tose & Sons r Church st B'port
—Thos E (May) mach h 320 E Basin
Hamill Geo L lab Penna Dept of Hwys r 111 W Marshall
—Horace T (Mar M) blacksmith (Conshohocken) h 28 Orchard la

Drink
7306
"BUD"
CHARLES H. SCHIELE, JR.
Beverage Distributor
— BEER —
— SODA —
520½ GREEN

GRISDALE & RILEY
Sales - Oil Burners and Stokers - Service
PHONE 7052 REAR 621 DeKALB STREET

Hamill
—Wm H mach opr r 521 Barbadoes
Hamilton Bartholomew (Eliz) mach (Bryn Mawr) h 125 Knox
—Caroline F prsr Norris Lndry Co r Philadalphia
—Eliz F prsr Norris Lndry Co r 705 Violet
—Harry L (Mary E) dyer r 1013 W Airy
—Helene A clk h 811 W Main
—Helen E wid Jacob h 1132 W Main
—Hotel, W Arth Runk mgr 1201-11 W Main
—Jas (Mary R) eng h 1213 Powell
—Janet E tchr B'port Jr-Sr High Sch r 1132 Main
—Lillian prsr Norris Lndry r 1013 W Air
—Mandy wid Boyd h rear 705 Violet
—Margt emp Norristown Box Co r 103 W 6th av
—Ray tax lien clk County Treasuerers Ofc r Elkins Park
—Wm E agt Met Life Ins Co r 155 Glenwood rd B'port
—Wm E (Alma M) slsmn h ns Glenwood rd 5 e Charles st King Manor
Hammer Lois K kitchen hlpr Norristown State Hosp r do
Hammersmith Henry (Nancy) lab h 104 Chain
Hammil Geo (Margt) fcty wkr h 422 W Airy
—Margt M (Lighthouse Restaurant) h 709 W Airy
Hammill Cath A r 709 W Airy
—John lab r 122 W Marshall
—John T mgr Lighthouse Restr r 709 W Airy
—Mary A Mrs r 709 W Airy
Hammond Anthony D Rev (Helen M) pastor Ebenezer A U M P Ch h 214 E Spruce
—Arth E (Mary S) wood mn h 7 E Roberts
—Gerald (Harriett) pntr h 520 Bush
—Harry J (Josephine) slsmn Levengood Dairy Farms r 207 Franklin
—John confr h 204 DeKalb B'port
—John E (Margt M) plmbrs asst (Valley Forge) h 128 E Chestnut
HAMMOND MARY A asst title officer Montgomery Trust Co r 1876 Butler pk Conshohocken
—Merrill J clnr and prsr 118 Holstein r Potts av J'ville
Hampton Anna Mrs matron Court House r Conshohocken
—Arth auto mech h 611 Swede apt 403
—Clarence r 1201 W Main
—Daisy E r 1231 W Airy
—Earl J r 1466 Ridge rd Blk Horse
—Frank P r 1231 W Airy
—Geo C (Dora) lab Penna State Highway Dept h 1466 Ridge rd Blk Horse
—Helen M Mrs tel opr Phila Elec Co h 34 W Rambo B'port
—John E (Mary A) h 39 E Chestnut
—Jos S acct r 119 W Fornance
—Kathryn wid Ralph h 713 Haws av
—Powell (Marion S) h 119 W Fornance
—Wm A (Minnie L) clk (Phila) h 658 Haws av
Hanak John (Frances) fcty wkr r 406 E Marshall
Hance Donald bkpr Frank Batdorf r Spring Mount
Hancock Fire Eng Co No 5, 820 W Airy
—Winfield S Public School, Edith M Kneas prin 1117 Arch
—Lillian M domestic wkr Norristown State Hosp r 323 S 17th Phila
Handerhan Jas J agt Hancock Mutual Life Ins Co r North Wales
Handlos Jos mech Grater Bodey Co r Philadelphia
Handren Agnes V slswn B E Block & Bros Inc h 634 Cherry
—Francis A (Allegra) postal clk r 434 E Marshall
—Geo F X ofc clk r 634 Cherry
Haney Anna F r 109 W Front B'port
—Bernard (Lillian) spinner (B'port) h 135 W Elm
—David A (Nellie F) h 549 Cherry
—Floyd mech Bud's Garage r 1732 W Main J'ville
—Gerarda S supvr r 135 W Elm
—John r 231 W Main
—John D, USN r 135 W Elm
—Ralph L (Elsie G) plant mgr Continental Diamond Fibre Co h 1641 Williams Way J'ville
—Wm (Stella M) mech h 120 Noble

MYERS DRUG STORE
Prescriptions Filled
PHONE 0637
328 DeKALB ST.
FREE DELIVERY

WALTER D. WOOD
CHEVROLET
Sales — Service —
MAIN and MILL STREETS
TEL. 1925

H. BATEMAN & SONS
Repplier Blue Ribbon Fuel
Office and Retail Yard
1530 Standbridge St.
TEL. 5444

MOWDAY FUNERAL HOME
Funeral Directors
PHONE 7917-J 619 DeKALB STREET

Hangey Helen E Mrs slswn D M Yost Co r 214 S 4th, N Wales
—Wilmer R driver Adam Scheidt Brewing Co r 214 S 4th, N Wales
Hankin Walter P (Thelma M) lab h 609 Green B'port
Hankins Mildred exec sec Children's Aid Soc of Montg Co h 30 E Jacoby
Hanley Anna M wid Chas C seamstress h 521 Swede
—Chas M (Helen M) lab r 926 W Wash
—John J driver Norristown State Hosp r 750 Kohn
—John T (May) lab r 521 Swede
—Jos steward Fraternal Order of Orioles r W Airy
—Raymond D (Mary E) jan h 750 Kohn
—Wm (Mary R) lab Riverside r 2 River front
Hanlon Anna G r 28 W 6th B'port
—Anna S Mrs (Sulzbach's) r 833 DeKalb
—Cath M h 28 W 6th B'port
—Geo J (Kathleen B) ofc mgr (Phila) h 1543 DeKalb
—Helen I slswn Chatlin's Dept Store r 1543 DeKalb
—John tailor Norristown State Hosp r do
—John F (Anna M) mech h 833 DeKalb apt 1
—John J r 28 W 6th B'port
—Julia A r 28 W 6th B'port
—Louis G acct Fry, Hoch & Kanis r 1543 DeKalb
—Margt M nurse (Phila) r 1543 DeKalb
—Marie V wid J Merrill h 404 DeKalb apt 10
—Wm G student r 1543 DeKalb
Hanna Cath I wid John fcty wkr h 104 Knox
—Mary slswn Chatlin's Dept Store r Conshohocken
—Wynell E bkpr Anthony Morabile r 104 Knox
Hannah Eliz L tchr (Wynnewood) r 1707 W Main J'ville
—Herbert L Rev (Agnes M) h 1707 W Main J'ville
Hannaway Harry G (Marion) real est h 23 S Whitehall rd J'ville
—Rae F Mrs h 708 Chain
—& Gordon Ice Cream Co, Saml D Miller pres Elgin H Lenhart sec Alex C Hannum treas 717-723 Kohn
Hannold John R sec-treas Plandex Corp r RD Hatfield
Hannum Alex C (Eliz) treas Hannaway & Gordon Ice Cream Co h 723 Kohn
—Martha W Mrs tchr Blk Horse Sch r Flourtown
Hanover Shoes, Ralph I Livelsberger mgr 20-22 E Main
Hansberry Harry (Maude A) teleg opr Rdg Co h 2002 Markley Coleston
Hansbury Martin plmbr McAllister & Norris r 533 Cherry
Hansel Edw E (Helen F) mill metallurgist h 216 E 4th B'port
—Raymond (Marion) lab r 555 Buttonwood
Hansell Chas H (Mary M) eng h 329 Grove
HANSELL CHAS J v-pres Union Mutual Insurance Co r at Narberth, Pa
—Clayton (Winnie) h ss Crooked la 5 e Bush King Manor
—H Dilvan clk r 209 Summit
—Harriett exam Wilman & Swartz Inc r Penn Square
—Harry C (Edith B) h 209 Summit
—Howard h 722 Noble
—John A clk r 329 Grove B'port
—Paul A (Bertha T) stock clk h 355 Prospect av B'port
—Verda fcty wkr r 722 Noble
—Wm A clk Chas W Mann Motor Co r Eagleville
Hansen Mary S physio-therapist Montgomery Hosp r do
Hansley Andrew L (Jane D) firemn hlpr Norristown Magnesia & Asbestos Co h 210 Pearl
—Edgar S (Charlotte R) steel wkr h 2020 W Main
—Louisa B Mrs dish washer Clinton Lunch h 118 W Airy
Hanson Donald (Roye) r 221 Holstein B'port
—John A (Alma F) slsmn h 805 Arch
—Joan E fcty wkr r 221 Holstein B'port
—Mary A kitchen hlpr Norristown State Hosp r 1425 Porter Phila
—Robt E (Viola) linoleum layer Chatlin's Dept Store r 221 Holstein B'port
—Ruth L clk Sears Roebuck & Co r 221 Holstein B'port
Harbaugh John A (Edice M) system opr Phila Elec Co h ss Crooked la 4 E Barnes King Manor
—Nancy M student nurse r ss Crooked la 4 E Barnes King Manor

DEPENDABLE AUTOS
AUSTIN
SALES and SERVICE
New and Used CARS
RIDGE PIKE
TROOPER PA.
TEL. 6961

NORRISTOWN-PENN
Trust Company
EST. 1888
Member Federal Deposit Insurance Corporation
Member Federal Reserve System

Good Wood to Work With
Tels. 0278 4611
Norris Lumber Co.
Lumber

Harbaugh
—Raymond E (Mildred) statistician h 122 Montgomery av Grandview Hts
Harbison Elsie E Mrs pkr h 201 DeKalb
—Robt J (Anna S) wldr h 1431 Locust
—Robt J (Suzanna) wldr r 1136 Markley
Harbour Jos L (Grace V) jan Thos J Stewart Jr High Sch h 731 W Lafayette
—Hardcastle Walter (Star Taxi Service) h 825 Haws av
Harding Donald S (Helen L) sec h 63 Liberty av J'ville
—Eliz R wid J Wilmer h 621 Haws av
Hardy Aaron (Malissie) jan r 1037 Willow
—Beulah G Mrs hsekpr Montgomery Hosp r 1008 DeKalb
—Chas R jr, drftsmn r 1308 Astor
—David J, jr drftsmn r 1308 Astor
—Robt C (Mary D) formn h 712 Stanbridge
Hare Lydia A Mrs r 1651 Markley
—Roy M (Eliz M) radiator mech Parts Service Co h 111 Stanbridge
Hargreaves Florence slswn Sandler's r RD 1 Bridgeport
Haring Geo E lab formn r 223 E Fornance
—Jas J (Dorothy L) whol food distributor h 1021 Stanbridge
—Mildred V student r 223 E Fornance
—Roy S (I Sylvania) agt Met Life Ins Co h 223 E Fornance
—Roy S jr, whsemn r 223 E Fornance
—Walter J (Helen S) whol food distr h 409 Forest av J'ville
Harkin Joan clk (Conshohocken) r 668 Haws av
—Patk, USMC r 668 Haws av
—Patk J (Anna M) brklyr h 668 Haws av
Harkins Edw (Margt) fiber wkr h 549 Kohn
—Edw J (Sue A) lab h 1543 Willow
—Francis A (Sarah E) phys 818 DeKalb h do
—Jean wid Thos P (Cottage Dance Studio) h 16 W Airy
—Salomi wid Edw r 628 Kohn
—Viola wid Jas knitter r 704 Kohn
Harley Arth R (Mary R) carp Frank R Heavner h 557 Buttonwood
—Arth R jr (Edna S) carp's hlpr Frank R Heavner r 661 Stanbridge
—Edw A (Matha M) sec-treas (Phila) h 1504 Boyer blvd Curren ter
—Jas H (Minerva B) carp h 118 Haws av
—John W inspr Phila Elec Co r Conshohocken
—Lovena A wid Emanuel C h 201 Haws av
—Nellie r 1025 W Main
—Robt E slsmn (Conshohocken) r 212 Francis av Coleston
—Robt M (Meta S) slsmn Chas C Evans h 212 Francis Coleston
Harman Allen C (Jeanne P) asst supt of schools Montgomery County r 301 E Moreland rd Willow Grove
Harmon Bessie r 806 Smith
—Chas F (Mildred) working formn Spaulding Bakeries r RD 3 E Norristown
—Forrest H slsmn Weather-Seal Eastern Co r Schwenkville
—Quentin serv mn Sears Roebuck & Co r Zieglersville
Harn Geo pntr r 648 Kohn
Harner Albert (Maude) jan h 1053 Cherry
—Chas A, 7th ward councilmn Boro of Norristown r 665 George
—Edw M (Eleonore H) asst cash Phila Elec Co h 804 Buttonwood
—Eleonore H Mrs sten Douglas T Schrack r 804 Buttonwood
—Lillian M wid F Marian h 665 George
—Ralph K (Naomi C) sgt of police W Norristown Twp Bd of Commissioners r 1555 W Main J'ville
—Ralph K jr, USNAC r 1555 W Main J'ville
—Russel W (Ruby S) hostler h 1430 Powell
Harnett John T mgr A B C Credit Inc and A C B Plan Consumers Discount Co r Stratford
Harnish Leroy H drftsmn r 531 Cherry
Harp Wilson D (Gladys M) steel wkr h 308 E Oak
Harpel Dorothy E Mrs bkpr Havard G Cornog r 658 Chain
—N Eddlyn (Dorothy E) serv mn Norris S Woodland h 658 Chain
—Wm E (Kathryn) condr h 222 E Brown
—Wm R (Betty S) mech h 517 Haws av

PHONE 7628
5 E. AIRY ST.
J. DONALD ROBERTS
REAL ESTATE - INSURANCE

METL FORM CO.
FLINTKOTE PROTECTION
General Sheet Metal Work
Warm Air Heat
Roofing
Winter Air Conditioning
Oil Burners
Power Ventilation
Dust Collection
Siding
Furnaces
217 PEARL STREET REAR
TEL. 7966

ACCOUNTANT John E. Brogan
317 SWEDE ST.
NORRISTOWN, PA.
Tel. Norristown 3588

Harper Chas B supt Grater-Bodey Co r 428 E 20th Chester
—Francis B (Vera L) cabt mkr r 524 Church
—Fredk G repr formn Bell Tel Co
—Jos reporter (Phila) r 510 Astor
—Wm B (Nellie C) clk (Conshohocken) r 211 E Fornance
Harple Geo keg mkr h 1215 Ridge rd Blk Horse
Harr Rolland C student r 201 Montgomery av Coleston
—Valeria B wid Chas W h 1321 Locust
Harrar Ida Mrs r Hamilton Hotel
—Irvin M (Florence) opr h 901 W Airy
Harrigan Joann C grad nurse 217 Cherry apt 401 h do
Harrington Danl P (Cath J) layoutmn h 34 W Front B'port
—Doris M r 28 W Freedley
—Geo W (Helen M) mldr h 28 W Freedley
—Lillian I Mrs r 315 W Fornance
—Susie domestic r 316 E Penn
Harris Albert R, USA r 760 George
—Albert V (Cath M) mech h 361 Prospect av B'port
—Andrew F (Doris W) slsmn (Phila) h 1205 W Oak
—Arth S (Agnes) slsmn h 1429 Astor
—Benj W (Evelyn M) mach Luster Jordan Mfg Co r 1225 W Airy
—Chester L (Marion A) bottler Adam Scheidt Brewing Co h 166 W Main
—Danl (Eliz) lab h 129 Ann
—David C (Blanche) trucking 703 Astor h do
—David P (Robt G Dreslin & Co) CPA 315 Swede rms 302-303 r Conshohocken
—Dorothy waitress YMCA Restr r 622 W Lafayette
—Ed lab h 20 River Front
—Evelyn K r 102 Haws av
—Francis L (Bertha M) tire wkr h 119 Montgomery av Grandview Hts
—Geo A (Ina) clk John H Wismer r 660 Haws av
—Geo A (Doris) v-pres B'port Bd of Education h 8 W 4th B'port
—Geo H (Jennie) formn (B'port) h 660 Haws av
—Gerne H (Thelma J) rubber wkr h 729 Lafayette
—Howard G (Helen L) steel wkr h 1225 W Airy
—Jennie M wid John C h 102 Haws av
—John steward Eagles Home Association r Kohn
—John W (Gertrude P) dyer h 900 DeKalb
—Leroy (Alice) counter (Phila) h 819 Buttonwood
—Lorraine N nurse Montgomery Hosp r do
—M Frances wid John B r 707 Swede
—Mildred ofc sec Salvation Army r 660 Haws av
—Mildred E tchr Blk Horse Sch r Philadelphia
—Milton F H racker Adam Scheidt Brewing Co r RD 4
—Oscar W (Anna M) elec wldr h 528 E Marshall
—Robt E (Ruth N) driver Valley Forge Taxi Service r 622 W Lafayette
—Robt J (Ella B) porter Luster Jordan Mfg Co h 622 W Lafayette
—Robt V (Dorothy N) elec appliances h 707 Swede
—Russell sec Humane Fire Eng Co No 1 of Norristown r Trooper
—Terrence J clk r 361 Prospect av B'port
—Wilbur C (Edith B) countermn A B Ziegler Automotive Supply Inc h 1957 Junita rd
—Wm E (Harriett A) mach h 760 George
—Wm R lab Penna Dept of Highways r Mill rd North Wales
—Wm W pntr 111 W Wood h do
Harrison Alex G jr (Amelia J) asst coll supvr Phila Elec Co r 65 N Highland av J'ville
—Chas slsmn Spalding Bakeries r 6312 Lawnton Roxboro
—Edw (Mary L) brick pointer h 518 Noble
—Eliz r 614 Haws av
—Geo F (Evelyn D) tire bldr r 140 W Airy
—Hezekia N (Adelaide M) linoleum layer contr h 905 Swede
—Laura M seamstress D M Yost Co r RD 1 Collegeville
—Mary L Mrs clk Koons Welding & Mfg Plant r 518 Noble
—Marylee M student r 905 Swede
—Robt F (Bertha E) shop A B Ziegler Automotive Supply Inc h 824 Haws av
—S Jane h 106 W Fornance
—Wm H driver-slsmn Nelson Dairies Inc r Philadelphia

DANIEL S. JOHNSON
Realtor—Insurance
SWEDE and PENN STREETS PHONE 0232

Harry Bertha S r 704 Swede
—C Howard jr (Harry & Jones) lawyer 17 E Airy h N Whitehall rd
—C Oswald jr, asst dist atty Montgomery County r RD 3
—Ida W h 704 Swede
—Marie B wid Chas h 920 W Main
—Matilda Mrs r 1651 Markley
—& Bud's Luncheonette (Franklin P Alt and Harry J Gordon) 500 Swede

HARRY AND JONES
CHARLES H HARRY JR
THOMAS H W JONES
LAWYERS
17 E Airy tel 4348

Harstam Marie wid Chas domestic wkr r 402 Arch
Hart Andrew H (Mary E) clk h 203 Francis av Coleston
—C Herbert (Mildred) lab r 722 Chain
—Cora wid Lehman h 318 W Fornance
—Eliz J C slswn B E Block & Bros Inc h 525 Buttonwood
—Eliz M wid John S r 421 Sterigere
—Elwood L (Edna M) lab Penna Dept of Highways h 1446 Powell
—Geo S (Emma G) lab h 29 W Rambo B'port
—Hazel M Mrs waitress r 930 W Main
—Horrocks M mech Stroehmann Bros Co r Skippack Springmount
—Irwin B (Nellie C) meat ctr h 1031 W Airy
—John stone mason r 722 Chain
—John C student r 525 Buttonwood
—John P lab h 421 Sterigere
—Lillian clk r 525 Buttonwood
—Mary E wid Chas J h 722 Chain
—Mary E wid Harry R h 830 Smith
—Naomi G wid Chas N r 1224 W Marshall
—Olive J nurse Joseph J Ruane r 224 E 11th av Conshohocken
—S Robt highway wkr r 525 Buttonwood
—Saml (Agnes V) chef h 37 E Main
—Wm O (Rosina M) carrier PO r 541 Buttonwood
Harteg Anna N sten r es Trooper rd 3 n W Main J'ville
—Chas A (Eva M) formn h es Trooper rd 3 n W Main J'ville
—Chas F, USN r es Trooper rd 3 n W Main J'ville
Hartenstine Alma wid Jas r 757 George
—Byron (Mildred) clk h 516 Noble
—Carl L (Lillian W) firemn h 212 W Johnson Hway Coleston
—Esther Mrs h 729 Astor
—Frank R (Virena) mach h 1219 Powell
—Grant E (Nola R F) clk Phila Elec Co h 1219 Powell
—Harvey R tool mkr r 729 Astor
—Helen K wid Ralph K h 1049 DeKalb B'port
—Howard r 621 Cherry
—Lillian nurse Montgomery Hosp r do
—Mary slswn Jack Korn r 509 Ford Conshohocken
—Printing House (Nathan H Wolf) 206 DeKalb
—Raymond (Jean) mach h 610 W Lafayette
HARTFORD ACCIDENT & INDEMNITY CO, R D Linderman Co agents 15 E Airy tel 1814—For further information see page 50 Buyers' Guide and front cover
Hartlieb Miriam J Mrs drftswn McCarter Iron Wks Inc r 631 W Main
Hartman Albert L sr (Margt) h 1227 Linwood av
—Albert L jr r 1227 Linwood av
—Bruno E brewer Adam Scheidt Brewing Co r RD 1
—Chas N (Mary A) mach Luster Jordon Mfg Co h 113 Pearl
—Chas N jr (Muriel A) tire bldr r 113 Pearl
—David S (Dorothy R) personell wkr (Phila) h 206 Haws av
—Dorothy tchr Hancock Sch r 1208 DeKalb
—Earl B (Audrey M) home and auto supplies 1100 W Main h do
—Edw F mach r 829 Noble
—Edw J (Miriam K) supvr Stroehmann Bros Co h 829 Noble
—Geo A driver Norristown State Hosp r do
—Gladys E tchr Geo Washington r 1208 DeKalb
—Gloria D student r 1100 W Main
—Henry D (Ruth H) pastor First Presbyterian Church h 515 DeKalb B'port

Alan Wood COKE
The Modern Domestic Fuel
High Carbon
Low Ash
More Heat
Less Waste
ALAN WOOD STEEL COMPANY
COKE and CHEMICALS DIVISION
Main Office CONSHOHOCKEN, PA.
Plant SWEDELAND, PA.
PHONE NORRISTOWN 4800
REPRESENTATIVE DEALERS LOCATED EVERYWHERE IN EASTERN PENNA. SOUTHERN N. J. DELAWARE and MARYLAND
Alan Wood COKE

L. EARL FREDERICK
Iron Fireman Products
Warm Air Heating
Roofing and Sheet Metal Work
1447 W. MAIN
Tel. Norristown 1446

ALICE ENGLISH FLORIST
Bridgeport Penna.
Phones
4033-W Day
4033-R Nite

JOHN J. CORSON
Real Estate Properties Financed Mortgages Bought and Sold
All Kinds of Insurance Building and Loan Associations
Corner MAIN and CHERRY STREETS TELEPHONES 8585—8586

Hartman
—John instr wkr Norristown State Hosp do
—Jos (Cath) eng r 100 Haws av
—Jos H cabt mkr Grater Bodey Co r 113 Pearl
—M Zella atndt State Hosp r do
—Ralph A (Emma H) h 11 Evergreen rd J'ville
—Ralph E atndt Norristown State Hosp r do
—Ralph R student r 1100 W Main
—Sarah E wid Albert r 57 N Whitehall rd
—Walter D atndt State Hosp r do
Hartnett Chas J (Kathryn T) real est 800 DeKalb B'port h do
—Ethel r 518 DeKalb B'port
—John J r 800 DeKalb B'port
—Kath B wid Wm J mach opr h 502 Swede
—Nellie h 518 DeKalb B'port
—Ronald C (Jean) emp Adam Scheidt Brewing Co h 1527 Willow
Hartranft J Edgar (Edna M) carp r 646 Stanbridge
—Jos E (Iva M) electn h 29 Evergreen rd J'ville
—Margt Jo student r 29 Evergreen rd J'ville
—Ruth C mach opr r 646 Stanbridge
Hartshow Ralph G (Margt H) driver M Tose & Sons r 713 Haws av
Hartzel Stanton S (Kathryn M) clk h 112 Stanbridge
Hartzell Walter L (May N) jan Norristown Penn Trust Bldg
—Winfield R clk Norristown Laundry Co h 718 Stanbridge
Hartzman Danl B roofer 136 W Penn r do
—Danl B jr (Ernestine) mech h 23 E Chestnut
Harvey Edna Emma Mrs prac nurse 33 W Main apt 6 h do
—Jane E photostat opr (Johnsville) h 205 E Main
—John T (Alice M) student r 750 Haws av
—Jos F bar clk Coates Wofer Post No 840 VFW r 1121 Maple Conshohocken
—Julia P Mrs seamer Wildman & Swartz Inc h 119 Haws av
—Louie B wid Francis A clk h 317 Buttonwood
—Marion B ofc sec Montgomery Co Law Reporter r 317 Buttonwood
—Michl (Pina) bus opr h 370 E Penn
—Michl J (Anna M) wtchmn Montgomery Trust Co r 523 Buttonwood
—Wm transcriber County Commissioners Office r Conshohocken
—Wm J (Alice J) bottler Adam Scheidt Brewing Co h 819 Green
Harvin Geo W (Mildred J) jan h 11 E Roberts
Harvy Jas (Hattee) lab h 801 Thomas
Hasenfus Howard formn (Oaks) r 50 S Wakefield rd J'ville
Haskins Jas A (Marjorie M) batterymn (Swedeland) h 1004 Green
—John F (Gilda L) dentist 500 Haws av h do
—Saml dentist Norristown State Hosp r 419 Green la Phila
Haslacher Fred r 221 DeKalb
Haslam John W (Gladys M) lab wkr h 12 Hartranft av Grand View Hts
Haslem John driver Bonded Cleaners r 320 Berbro Darby
Haslett Ettie ofc sec WNAR r Wayne
—Saml jr (Philomena) mach h 302 Oak
Hassell Mabel E Mrs slswn Town & Country Shop h 318 DeKalb B'port
Hassenger F M r 231 W Main
Hassinger Chester C (Pauline) mech Parts Service Co r Plymouth Meeting
—John (Mary) h 1107 W Main
—Thelma waitress Goodie's Luncheonette r Plymouth Meeting
Hasson Mary sten (Phila) r 200 E Oak
—Thos (Thresa) carp appr (Phila) r 200 E Oak
—Thos J (Helen B) carp (Phila) h 200 E Oak
Hastings Abram G (Marion E) prsr h 222 E Spruce
—Howard W lab Penna Dept of Highways r RD 2
—Leo J lab r 1055 Swede
—Leo J (Frances E) mgr h 1055 Swede
—Robt S (Cath R) fcty wkr h 1843 Markley
—Wm metermn Norristown Water Co r Harmonville
—Wm R meter reader Norristown Water Co r Ridge pike RD 2 Conshohocken
Hastling Peter r 927 W Wash
Haswell Alice R Mrs slswn Novell's Inc r 116 E Wood
—Frank L (Alice R) mgr Schlosser's Quality Stores Inc h 116 E Wood
—Grace M Mrs waitress h 623 Swede

Established 1886 I. F. MARCH'S SONS Phone 0425
LUMBER BUILDING MATERIALS COAL
BOXES AND CRATES NAILED OR IN THE SHOOK
FOURTH AND MILL STREETS BRIDGEPORT, PA.

Hatch Mildred wid John sten r 116 Lincoln ter J'ville
Hatche Norma lndry wkr r 1016 Arch
Hatchett Bessie S r 1223 Willow
Hatcho Ferdinand (Rose) lab h 1016 Arch
Hatfield Albert porter Stroehmann Bros Co r Wayne
—Betty clk (Phila) r 741 Chain
—Clarence R (Kathryn E) plmbr Lawrence M Davies h 747 Haws av
—Herbert R wtchmn r 741 Chain
—Ivan F (Teresa V) gro 701 Chain h 705 do
—Paul I (Naino G) plmbr h 512 Stanbridge
—Wellington F (Cath M) mtcemn Norristown Box Co h 741 Chain
Hathaway Estelle wid John C h 518 Swede
—Harold A driver Norristown Laundry Co
—John G firemn h 404 DeKalb apt 14
—John L lab r 404 DeKalb apt 14
—LeRoy K (Mildred H) steel wkr h 435 Forest av J'ville
—Mildred D tel opr Norristown-Penn Trust Co r 918 W Main
—Milford box mkr I F March's Sons r 104 Stanbridge
—Walter C (Marie J) meat ctr h 104 Stanbridge
—Wm H (Mamie M) brkmn h 26 W Main apt 9
—Wm H (Minnie E) msngr Norristown-Penn Trust Co h 803 W Lafayette
Hatheway Stella F atndt Norristown State Hosp r 518 Swede
Hattal Howard E student r 506 Stanbridge
—Russell C (Susan L R) crane opr h 506 Stanbridge
Haubert A B slsmn Henry W Mathieu r RD 2 Perkasie
Hauck Raymond F student (Phoenixville) r 630 W Lafayette
Hauertter Irma radio asmblr r 204 Haws av
Haughton Chas T head jan State Hosp r do
Haulcy Elbert (Claudia A) lab h 113 W Penn
Haupt Irvin B elev opr Norristown-Penn Trust Bldg r 1405 W Main
Haus Wm B (Marie S) supt h 542 Hamilton
Hausele Eugenie atndt Norristown State Hosp r do
Hauser Fred jr, lab Penna Dept of Highways r 1648 Williams way
—Fred F (Florence S) dist mgr (Phila) h 1648 Williams way J'ville
—Harry F (Frances D) (Wood, Hauser & DiJoseph) 5 E Airy rm 1 r 915 W Oak
—Mary reg nurse r 712 Haws av
Hausman Evelyn K tchr DeKalb Street Public Sch r 203 Jacoby
—Willard h 203 Jacoby
Hausmann Ernest O (Ethel P) production control head Continental Diamond Fibre Co r 200 W Johnson Hway Coleston
—Peter (Vera) meat ctr h 700 George
Hausner B John (Anna) (Hausner & Leopold) h 2001 W Main J'ville
—John Louis student r 2001 W Main J'ville
—& Leopold (B John Hausner, Wm Leopold) machinists 2001 W Main J'ville
Haven Mary F wid Wm r 155 ns Glenwood rd 5 e Charles King Manor
Havens Wm H h 343 W Marshall
Hawes Edw McK (Janet L) (Wright, Mauck, Hawes & Forrest) lawyer 412 DeKalb h 1514 Plymouth blvd Curren ter
Hawk Edw C r 1916 W Marshall J'ville
Hawke Cameron R (Arlene) slsmn Continental Baking Co r 1042 W Airy
—Harold K steward Valley Forge Hotel r 1042 W Airy
—Saml (Margt) h 1042 W Airy
Hawkesworth Norman O (Mildred W) professional dancer (Phila) h 224 E Fornance
Hawkins Arland E (Alice) mill mn h 1301 Old Arch rd
—Edna M Mrs r 1060 Powell
—Emma C domestic r 1608 DeKalb
—Harvey W chef Hamilton Hotel h 115 W Lafayette
—Harvey W jr, lab r 115 W Lafayette
—Jas L (Sara W) clk h 1076 Willow
—Lester clk Colonial Auto Supply Co r Collegeville
—Mary dart mkr Apex Mfg Co r 23 Jacoby
—Minnie Mrs mach opr h 23 Jacoby
—Paul (Marion) fibre wkr h 23 Jacoby
—Theo bar tndr Armitage Hotel
Hawley Alice M wid Harold S h 1225 Markley

OURS IS A ROUND - the - CLOCK SERVICE
Use Your Gas and Electric Appliances Wisely
Philadelphia Electric Company
212 DeKALB STREET

FREE HOME DELIVERIES
CHICCO Beverage Company
TELEPHONES 0538 — 0539 — 0233

MORE GOODS
—ARE—
BOUGHT
—AND—
SOLD
THROUGH THE
Classified Business Directory
THAN BY
Any Other Medium on Earth

118 E. MAIN ST.
GOLDENBURGS
Complete Line of
HOME FURNISHINGS
TEL. 7973

Haws Avenue Meth Church 571 Haws av, Rev Wm C Skeath pastor
—Fred A (Myrtle A) teamster Eug F Kindlan h 1872 W Marshall J'ville
—Harry C (Josephine G) h 662 Kohn
—Raymond M mach r 208 Noble
—S E Rennard (Dorothy E) driver r 1872 W Marshall J'ville
Hawthorne Wm M slsmn Weather-Seal Eastern Co r New Town sq
Hay Malcolm (Madeline E) condr h 210 Nassau pl
Hayden Henry K (Lucille A) gas wkr h 500 W Airy
—Jas M, jr drftsmn Phila Elec Co r 27 W Fornance
—John H (Florence) steel plate mkr The Hilyard Co h 854 Haws av
—John P 2d, prntr Norristown Times-Herald r 27 W Fornance
—Loretta bkpr Weiss Bros r 27 W Fornance
—Martin T (Elsie K) asst formn Norristown Times-Herald h 27 W Fornance
—Wm F (Mary F) clk PO h 206 E Elm
Hayer Robt D (Myrtle A) h 514 Astor
—Robt D jr, mach r 514 Astor
Hayes ——— jan Union Av Sch r 434 Ford
—Albert F (Jessie) firemn h 720 W Elm
—Alice M r 528 E Marshall
—Ann clk r 801 W Lafayette
—Cath I clk r 1024 DeKalb
—Claire A slswn r 46 E Airy apt 5
—David J (Cath M) sub formn h 65 Highland av
—Florence A wid Leon J h 46 E Airy apt 5
—Francis J wldr Phila Elec Co h 801 W Lafayette
—Jack contact mn Schuylkill Valley Gro Co Inc r Philadelphia
—John F h 436 Ford B'port
—Jos P (Eleanor M) mill wkr r 200 E Chestnut
—Kathryn V clk Pa State Employment Service r Conshohocken
—Leon J ship clk (Phila) r 46 E Airy apt 5
—Loretta A sten r 1024 DeKalb
—Loretta C knitter r 237 E Chestnut
—Mary A ofc sec McCarter Iron Works Inc r 1024 DeKalb
—Mary Beth E sten r 801 W Lafayette
—Mary G nurse Abington Friends Home r 1000 Swede
—Mary V wid Francis A h 1024 DeKalb
—Mildred nurse Sacred Heart Hosp
HAYES NORMAN H (Jean B) mgr Keystone Automobile Club 547 Swede tel 4650 r 649 Stanbridge
—R Emmett (Regina) treas B'port Bd of Education r 101 E Rambo B'port (sergt USA)
—Steph J plmbr r 28 E Chestnut
—Timothy J power house asst Norristown State Hosp r 214 Forrest av
—Warren G (Eliz B) bank clk h 213 Nassau
—Wm (Alease) prsr Sanitary Clnrs & Furriers r 241 W Lafayette
—Wm J r 231 W Main
Haygood Jos (Ida) lab h 270 E Penn
Hayman Chas B (Norristown Piano Exchange) r RD 1 Wayne
Hayna Edmund J (Lillian B) tire inspr h 706 Noble
Haynes Alton (Mae Frances) porter W T Grant Co h 225 W Lafayette
—Florence Mrs fcty wkr r ss Charles 3 e David King Manor
Hazel H Norman (Josephine R) drugs 1036 W Main h 234 Hamilton
Hazzard Alice D mach opr Tyson Shirt Co r 548 Green
—Irene B Mrs bkpr McDivitt's Pharmacy Inc r 209 Haws av
Heacock Frank W (Marion E) drill press opr h 131 W Main apt 2
—Harley r 252 W Main
—Harling L (Madlyn S) beauty shop 332 W Marshall h do
—Josephine, X-ray tech r 905 DeKalb
—Madeline S Mrs grad nurse r 332 W Marshall
—Wm L (Dorothy M) pass condr h 205 Haws av
Head Della R wid LeRoy r 266 Minor
—Wm r 5 E Lafayette
Headings Donald M (Dorothy C) phys 1327 DeKalb h 1407 Plymouth blvd Curren ter
Headley Geo (Royal Typewriter Agency) r Philadelphia
Healey Eug J driver r 141 Ann
—Frank J (Mildred R) driver h 141 Ann
Health Board (See Norristown—Borough of)
Healy Anna r StJoseph's Protectory

W. H. KNEAS LUMBER CO., INC.
LUMBER — MILLWORK
COAL — FUEL OIL
PHONE 2975 800 E. MAIN ST. NORRISTOWN, PA.

Heanue Jas E slsmn United Pipe & Supply Co Inc r RD 1 Sellersville
Heap Roy W (Dorothy) br mgr Lee Tire & Rubber Co of NY Inc r 281 Ballymore rd Springfield Del County
Heard E Gertrude h 49 E Spruce
—Luther mech Ray T Brady Motor Co r Philadelphia
Hearthway Elmo P (Mary) mech Walter D Wood Inc h 661 Chains
Heaton Betty A sten r 728 Haws av
—Chas O (Anstacia) fruit and produce dlr h 616 Cherry
—Claude r 202 W Main
—Ella D Mrs fcty wkr r 629 Astor
—Florence C Mrs fcty wkr h 314 DeKalb
—G Carman (Esther D) auto pntr 1056 Bringhurst al h 1626 Locust
—Geo W (Kathryn G) h 728 Haws av
—Jean E tel opr r 314 DeKalb
—Mildred aide Sacred Heart Hosp
—Ronald E clk (Oaks) r 728 Haws av
—Ronald J gear mkr h 806 Swede
—Stanley (Ella) lab r 629 Astor
—Wilmer F (Dorothy E) carrier PO r 728 Haws av (USN)
Heavener Vincent H condr h 740 George
Heavner Bertha C clk Montgomery County Tuberculosis & Public Health Soc h 707 W Marshall
—Frank R (Mary) contr 29 E Main rm 33 h 212 Jacoby
—Frank R jr (Mabel) (Shaw & Heavner) r Gratersford
—Melvin K (Katharine) elec inspr h ss Crooked la 9 e Bush King Manor
Hebrew Cemetery 340 Fairfield rd Blk Horse
Hebron John W (Gracia M) formn h 1060 Rowell
Heck Cath mach opr Freece-Larsen Inc r RD 2
—John tailor Schafers Dry Cleaners & Launderers r RD 2
—John D (Cath) (Heck's Tailoring) r RD 2
—Wm driver Nelson Dairies Inc r Philadelphia
Heck's Tailoring (John D Heck) 1969 W Main J'ville
Heckler Emma M Mrs bkpr Freas & McCabe r Hillside av RD 1 Trooper
—Eva Mrs drsmkr 1232 Oakwood av h do
Heckman M Luther (Mary) comp h 224 W Main
—Marguerite Mrs h 2304 DeKalb Grandview Hts
—Violet Mrs bkpr YMCA r 701 Hamilton
Hedden Richd hlpr Sears Roebuck & Co r W Conshohocken
Hedges John atndt Norristown State Hosp r do
Hedquirt Mary waitress Helen's Restr r 1010 W Marshall
Hedrick Cath exam r 942 Jackson
—Ella B wid Wilson h 2002 Juniata rd J'ville
—Ernest W (Mary) roller Reading Saw Co h 217 W Spruce
—Isaac lab Penna State Highway Dept r RD 2 Collegeville
—Wilmer W (Edith N) shipping formn Reading Screw Co h ws Potts av 5 n W Main J'ville
Hedstrom Eliz Mrs clk Montgomery Hosp r 930 Green
Heebner Amos S (Mildred M) supvr Stroehmann Bros Co h 924 Stanbridge
—David h 548 Stanbridge
—Earl W aud Norristown-Penn Trust Co r RD 2
—Eliz Mrs waitress Lincoln Hotel r 205 W Main
—Francis L fibre wkr r 700 DeKalb B'port
—Harry r 538 Astor
—Helen M spinner r 211 E Chestnut
—Howard C header opr Reading Screw Co r Eagleville
—Jos J jr, appr carp r 211 E Chestnut
HEEBNER LESTER S (Mabel D) assistant title officer Norristown-Penn Trust Co h 1865 W Marshall J'ville
—Mary M Mrs seamstress h 211 E Chestnut
—Sara J r 1651 Markley
—Sophie r 1000 Swede
—Wilmer K (Myrtle B) drftsmn r 1911 W Marshall
—Wilson K (Susan H) formn Wildman Mfg Co h 1911 W Marshall
Heeter Philip washer r 665 Chain
Heffelfinger Edith tchr Geo Washington r RD 1 Collegeville
—Ellen M Mrs r 1227 Linwood av
—Harry W (Martha L) h 929 Jackson
—Harry W jr, lab r 929 Jackson
—Jas S hlpr Eckert Signs Inc r Trappe

TONY BISCOTTE
Complete Automotive Service
Official Inspection Station
619 GREEN
TEL. 6194

KOHL & BARRETT
Realtors
Insurance
"Appraising of Montgomery County Real Estate A Specialty"
PHONE 1165
44 E. AIRY ST.
(Opp. City Hall)

PARSLY BROS. & CO.
INCORPORATED
INVESTMENT SECURITIES
BUSINESS ESTABLISHED 1919
NORRISTOWN-PENN TRUST BUILDING TEL. 3236

YOUR CITY DIRECTORY MIRRORS the Industrial LIFE Of Your CITY

Heffenfinger Horace H (Mary E) h 920 Buttonwood
—Thos S (Pearl) jan Court House h 38 E Oak
Hefferfinger Raymond O (Doris E) lab r 9 Stanbridge
Heffner John (Mary E) ofc clk h 2072 W Main J'ville
—Mary E Mrs sten-clk Norristown State Hosp r 2072 W Main J'ville
—Norma E clk r 144 W Marshall
—Theo R (Florence M) pntr Adam Scheidt Brewing Co h 144 W Marshall
—Theo R jr, mech hlpr Norris S Woodland r 144 W Marshall
Heft Raymond (Emma C) clk h 741 Haws av
Heidel Arth R lab r 123 W Marshall
—Grace L r 123 W Marshall
—John A (Edna M) 12th ward councilmn Boro of Norristown h 815 George
—Marjorie B teller Montgomery Trust Co r 140 W Penn
—Merrill F (Grace) formn h 48 E Oak
—Warren M (Edith G) spinner h 635 Astor
—Warren S (Emma K) supt h 123 W Marshall
—Wm boro police r 105 Stanbridge
Heidler Archie F (Glenna R) mech Gloe E Sayer r 745 Haws av
Height Mary dart mkr Apex Mfg Co r 508 Stanbridge
Heil Chas J farm lab r ws Potts av 9 n W Main J'ville
—Earl L (Eliz) formn h ws Potts av 9 n W Main J'ville
—Edw C mtcemn Adam Scheidt Brewing Co h 756 Roosevelt av
—Franklin W garage hlpr Continental Baking Co r RD 1 Collegeville
—Paul L (Mary) student r ws Potts av 9 n W Main J'ville
—Raymond E (Bertha J) mach h 46 N Montgomery av J'ville
—Vincent E (Pasquralla) corder r 24 W Front B'port
Heiligman Harold A (Marion E) tech dir h 2203 Coles blvd Coleston
Heilman Cath checker Norristown Damp Wash Laundry r Blue Bell
—Geo V brewer Adam Scheidt Brewing Co r RD 3
Heim Clara h 115 W 5th B'port
—Ernest E (Ina V) lawyer 504 Swede r Overhill rd RD 3
Heimbach Joel C grinder Koons Welding & Mfg Plant r 65 Highland av
Heimer Ada R ofc sec I T Haldeman Co h 542 George
—Edna R clk (Phila) r 542 George
—John F (Jacqueline) hlpr Bell Tel Co of Pa h 800 W Elm
—John W (Mary E) plmbr h 801 W Elm
—Mary J sten (B'port) r 801 W Elm
—Wesley S appr plmbr r 801 W Elm
Hein Edwin (Sara C) driver h 560 Noble
Heinly Norman H (Marion S) driver h 529 Swede
Heinsbach Chas (Margt) plmbg and heating contr 354 W Main
—Harry (Hannah) h 1137 Markley
—Rebecca hsekpr r 1137 Markley
Heinz Edw H caretkr Penna State Highway Dept r Righters Mill rd Gladwyne
Heinze Anna K wid Fredk W r 701 W Marshall
Heipler Vernon M asst mgr Household Finance Corp r Schwenkville
Heiser Ernest F (Valeria) brewer Adam Scheidt Brewing Co h 1220 Linwood av
—Lloyd auto mech Rawn Garage r RD 1
Heisey Mervin iron ctr r 22 E Chestnut
Heisler Dewey (Bernice) eng h 1016 Cherry
—Merle L head nurse Montgomery Hosp r do
Heist Allen P (Mamie C) wtchmn Norristown Times-Herald h 108 Hartranft av
—Harold H (Florence) mach h es Rose av 6 s W Main J'ville
—John B (Mary D) formn h 240 Hamilton
—Polly Mrs mgr YMCA Restr r Green la
—Robt P, USN r 188 Hartranft av
Heitzman Emily A drsmkr 64 N Schuylkill av J'ville r do
—John A (Eliz B) hauling 64 N Schuylkill av h do
Held Harry J (Lucille R) opr h 327 Cherry apt F
Helen's Restaurant (Helen S Osborn) 614 W Marshall
Heller Albert K (Kath B) agent Norristown-Penn Trust Co & School Savings h 228 Wendover dr West Gate Hills Upper Darby
—Alice J waitress Levy's Luncheonette r 1102 Swede
—Clara D clk Bell Tel Co of Pa r Ambler
—Eleanor head nurse Montgomery Hosp r do

GILBERT J. FARRINGTON, JR.
Real Estate - Bonds - Insurance
PHONE 4096 — 46 E. AIRY STREET
NATIONAL ASSOCIATION OF REAL ESTATE BOARDS REALTORS

YOU SAVE 15% OF YOUR INSURANCE PREMIUMS WITH THE
• UNION MUTUAL INSURANCE CO. •
509 Swede St. Tels. 2753 – 8475 Norristown, Pa.

Heller
—Geo H (Marie C) clk (Phila) h 632 Stanbridge
—Horace M tire bldr (Conshohocken) r 664 Haws av
—Horace M (Mildred S) truck driver Werkiser Ice Co h 226 W Spruce
—Jos slsmn Stroehmann Bros Co r Wayne
—Jos S P h 1104 Astor
—Kath Mrs lab r 511 Barbadoes
—Lewis J jr (Florence) drill press opr h 408 E Oak
—Margt B tel opr r 1102 Swede
—Mildred S Mrs ironer Tyson Shirt Co r 226 W Spruce
—Paul (Anna) driver h rear 702 Kohn
—Paul (Ethel) tire bldr (Conshohocken) h 664 Haws av
—Saml C (Doris J) electns hlpr Coleman & Schmidt r 503 Swede
—Saml C (Ella L) probation officer Montgomery County h 136 W Main
—Sylvester A mach opr r 1104 Astor
—Walter G (Margt J) tire bldr (Conshohocken) h 664 Haws av
—Wilson (Eula A) lab (Conshohocken) h 1102 Swede
Hellmer Charlotte E phys Norristown State Hosp r do
Hellquist Anna M r es Egypt rd 7 n Trooper rd J'ville
Hellwig Philip sign pntr Eckert Signs Inc r Audubon
Hellyer Harold (Edith) slsmn W A Bauer Co r Doylestown
Helman Chas T rigger (Ivy Rock) r 112 W Airy
—Frank L (Elsie) stmftr h 112 W Airy
—John N (Lillian C) supt-elec dept Boro of Norristown r 42 E Chestnut
—Jos D supt Municipal Garage of Norristown r 42 E Chestnut
—Laura C Mrs clk McDivitt's Pharmacy Inc r 1104 DeKalb
—Madeline K wid John G h 42 E Chestnut
—Wm P (Laura) firemn h 1104 DeKalb
Helmuth Eleanor A statistical clk r 530 DeKalb
—Eleanor C wid Aloysius C h 530 DeKalb
Helvert Evelyn E Mrs clk Midwestern Constructors Inc r Hotel Hamilton
Helveston Allen caretkr Penna State Highway Dept r Westmoreland Twp Willow Grove
Hemberger Chas F (Lucile C) steel wkr h 131 W 6th B'port
Hemighaus Anna r 842 Stanbridge
—Francis hlpr r 1200 Sterigere
—John H (L Ruth) knitter h 1202 Sterigere
—Jos (Lillian) reprmn h 1200 Sterigere
—Jos E (Anna Mae) knitter h 821 Chain
—Robt weigher Norristown Laundry Co r 1202 Sterigere
Heminig Earl J (Margt L) ptrnmkr h ws Potts av 13 n W Main J'ville
—Leon H filer r ws Potts av 13 n W Main J'ville
Heminway Allen (Mary R) bar tndr (Collegeville) h es N Whitehall rd 4 n W Marshall J'ville
Hemmig Alvin G whsemn W A Bauer Co r 16 E Main Landsdale
—Danl E (Alta A) meat ctr h 621 Corson
Hems Geo T (Margt E) lab (B'port) h 211 W 4th B'port
Hemsing Henry F (Marion D) mgr (Phila) r 1545 DeKalb
Henchel Saml F (Emma J) slsmn r 515 Stanbridge
Hendericks Bernice r 905 DeKalb
—Sadie slswn Perfection Bakery r 817 Buttonwood
Henderickson Berniece F grad nurse Norristown State Hosp r 225 E Brown
—Wm slsmn r 225 E Brown
Henderson Allen T (Maude T) carp h 40 S Schuylkill av J'ville
—Chas J (Lillian R) USCG r 816 Arch
—Edith wid Harry B h 611 Swede apt 301
—Esther A r 19 W Oak
—Frank r 252 W Main
—Geo E (Mary I) drftsmn h 316 W Fornance
—Geo F bottler Adam Scheidt Brewing Co r Milner Hotel
—Harriet E wid Andrew h 19 W Oak
—Jean student nurse Montgomery Hosp r 1301 Powell
—Laura J hairdrsr r 507 Kohn
—Mary L tchr Eisenhower Sr High Sch r 611 Swede apt 301
—Sarah J student r 40 S Schuylkill av J'ville
—Theo (Agnes) h 121 W 7th B'port
—Wm J (Adelaide) formn h 507 Kohn

JAMES A. STIMMLER
Complete Heating Service
OIL-O-MATIC
GERMANTOWN PIKE and TROOPER RD. Tel. 7856

ROBERT J. SNYDER
Norristown's Fine Jeweler
TEL. 2961
12 E. MAIN STREET

MONTGOMERY ELECTRICAL SUPPLY CO.
WHOLESALE JOBBERS & DISTRIBUTORS
Lighting Fixtures and Supplies
207 E. MAIN STREET PHONE 0772

Consult the Classified Index for Anything You Wish to Buy
The Most Complete Classified Lists in the City Are Those in This Directory
Use the DIRECTORY to DIRECT

TRU-HEET OIL BURNER
Equipped with Patented Shell Combustion Head
Sales and Service
Domestic and Commercial
BURNER BOILER UNITS
Hot Air - Steam Hot Water
MICHAEL S. PANCZAK
TEL. 7311
44 E. ELM ST.
Norristown, Pa.

Hendricks Arth wldr r 518 Chain
—Blanche L clk h 704 George
—Chas W dep sheriff Montgomery County r RD 4
—Clarence E lab Norristown Magnesia & Asbestos Co r 712 Kohn
—Clarion C (Ella) hosiery wkr h 649 Kohn
—Clarion K (Regina L) brklyr h 118 Noble
—Doris pkr r 712 Kohn
—Dorothy S emp Norristown Box Co r 203 W Spruce
—Elmer lab Penna Dept of Highways r Frederick
—Elsie M wid Wm D r 712 Kohn
—Elwood L (Grace G) mach h 203 W Spruce
—Emma tel opr r 736 Chain
—Ephraim E r 216 Stanbridge
—Geo L asst shipper Hannaway & Gordon Ice Cream Co r 748 Kohn
—Harold E (Anna E) brklyr (Pottstown) h 13 E Oak
—Harold W appr brklyr (Orland) r 13 E Oak
—Helen tel opr r 736 Chain
—John F (Alice C) r 553 Buttonwood
—John L (Dorothy) pntr h 736 Chain
—Leo R roofer Asbestos Insulating Co r 736 Chain
—Leonard H serv mn B E Block & Bros Inc r Perkasie
—Lillian D wid Linn r 1422 Harding blvd
—Lloyd D electn Genl Machinery Service r Bryn Mawr
—Lowell (Cath) formn h 748 Kohn
—Sarah E slswn Perfection Bakery r 817 Buttonwood
—Walter (Joanna) elev opr Norristown Penn Trust Bldg h 19 W Chestnut
—Wm D jr, plmbr h 712 Kohn
—Wm K bottler Adam Scheidt Brewing Co r Plymouth rd RD 4
Hendrickson John B (Plandex Corp) r Chestnut Hill
—Paul R (Mary E) auto mech r 547 Barbadoes
—Wm R (Opal T) transcriber County Commissioners Office h 1220 Oakwood av
Hendry C E r YMCA
Hengen G Clymer (Sara) radio opr r 1221 W Airy
—Jennie Mrs h 1221 W Airy
—Walter S (Della) mail clk County Commissioners Ofc h 714 Astor
—Walter S jr (Kathryn S) ins h 643 Astor
Henion Earl F (Pauline M) prsmn h 542 E Airy
Henley Julius (Lela) lab h 1 Roberts al
—Robt (Frances) lab h 332 E Oak
Hennessey Alice S anaesthetist Montgomery Hospital r do
—Frank R r 757 E Main
—Fred R (Angeline C) wtchmn h 757 E Main
—Robt driver Norristown Times-Herald r RD 1 Phoenixville
—Sullivan W bakers hlpr r 757 E Main
Hennessy Alf B (Almeda A) dist mgr Bell Tel Co of Penna r Doylestown
—H Marjorie ofc supvr Bell Tel Co of Penna r Doylestown
—Sheldon J (Mary M) supvr Spaulding Bakeries h 22 W Airy
Henning Benj W (Ethel A) yard master r 1216 W Airy
—Betty J r 215 E Poplar
—Emily D beautician r Belvoir and Johnson rds
—Harold N mach r 632 George
—Jas H truck hlpr M Tose & Sons r 112 Holstein B'port
—Maude L wid Richd V h 222 Pearl
—Paul T agt Met Life Ins Co r Landsdale
—Raymond C (Jennie M) mach h 1910 3d Coleston
—Wm F (Mary) truck driver (B'port) h 516 Moore
Hennis Louis C (Melvina A) h 122 Knox
Henry Chandler L (Mary E) firemn h 1019 W Airy
—Estella waitress h 667 Chain
HENRY FORREST J sec Union Mutual Insurance Co and general insurance 509 Swede tels 2753 and 8475 r at Red Hill, Pa tel Pennsburg 588
—Franklin W (Margie M) lab h 606-608 W Marshall
—Harold E (Ruth E) car hlpr r 503 Swede
—Jas L box mkr r 606 W Marshall
—John A (Annie P) h 1114 W Marshall
—John W (Harriet L) jan h 1021 Cherry
—John W (Josephine) lab Martino Candy Co h 1255 Swede

D. M. YOST CO.
Family Department Store Since 1862
MAIN and DeKALB STREETS PHONE 3800

LYLBURN H. STEELE
Realtor
Insurance
414 DeKALB ST.
TELS. 7022 7023
SEE PAGE 56 BUYERS' GUIDE

TAXI
CHECKER CAB
TEL. 1802
HERTZ
DRIV-UR-SELF SYSTEM
TEL. 8450
TAXI

Henry
—Lee r 306 E Main
—Ralph r 205 W Main
—Robt W whse mgr W T Grant Co r 339 W Marshall
—Victor A (Lavinia) clk h 45 Centre av J'ville
—Wayne F (Laura H) tchr h 210 Francis av Coleston
Hensley Jas C (Sophie E) steel wkr r 132 W Marshall
—Sarah E wid Jas h 132 W Marshall
Hentley Anthony (Rosa M) lab h 1046 Green
—Sallie M r 1046 Green
Henzler Edw W (Harriet K) elec wldr Koon's Welding and Mfg Plant h 11 Egypt rd J'ville
Hepburn Catharine S Mrs clk Pa State Employment Service r 825½ W Main
Hepler Frank J (Katie A) mach h 1221 Astor
Hepner Chas S survey mn Phila Elec Co r 614 Haws av
Herak John lab r 403 E Rambo B'port
Herbert Chas N pres Herbert Hosiery Co r Penn Valley
—Harry S (Matilda R) tchr Eisenhower Sr High Sch h 1552 Powell
—Hosiery Co, Chas N Herbert pres Nicholas H Luderssen v-pres Theo W Herbert v-pres-sec Leon S Herbert jr, treas 275 E Penn
—Leon S (Theotiste) treas Herbert Hosiery Co h Merion
—Marion E student nurse (Phila) r 1552 Powell
—Matildor mach opr Tyson Shirt Co r 1552 Powell
—Sumtis (Rose Lee) lab (Miquon) r 10 Green
—Sylvesta (Rosalie) paper mill wkr r 215 W Lafayette
—Theo W v-pres Herbert Hosiery Co r Merion
Herbick Harry R (Ethel M) h 1329 DeKalb
Herbison Wm J (Agnes E) firemn h 77 N Highland av J'ville
Herbsleb C F r 231 W Main
Herbst Ida R wid Nelson H r 612 W Lafayette
—John (Betty) slsmn r 325 Cherry
—Roger W (Jane) formn h 1437 Locust
Herdman Chas W (Ruth) clk Milner Hotel r 231 W Main
—Evan T jr (Margt) slsmn r 1853 W Main J'ville
—Eva T jr (Margt) slsmn r 1853 W Main J'ville
—Geo B (Clara M) h 512 Chain
—Wm G (Mabel E) chauf h 312 Francis av Coleston
Herion John S (Elma) shipper Stroehmann Bros Co h 753 Chain
Heritage Sara D ofc sec Irvin H Campbell h 541 Swede
Herman Chas W (Florence M) carrier PO h 418 DeKalb B'port
—Eleanor J Mrs sorter h 506 Stanbridge
Hernick Marie J nurse Sacred Heart Hosp
Herr Arth L (Leona P) tchr Eisenhower Sr High Sch h 1427 W Marshall J'ville
—Gerald C (Dorothea M) wldr (Pottstown) h 210 Knox
Herring Ephriam O tchr (Phila) r 632 Chain
Herrmann Louis (Susan M) purch agt h 532 Ford B'port
Herron Chas custodian Register of Wills Office r 1515 Fayette Conshohocken
—Geo (Evelyn) steel wkr r 1131 Markley
—Patk agt Home Life Ins Co of Amer r Phoenixville
—Sarah E wid Wm H h 1525 Powell
Hershberger E Arlene supvr Norristown Sch Dist r 1231 Linwood av
—Edwin L (Lulu J) claim agt h 1231 Linwood av
Hershey Ella wid Richd W r 1837 W Main J'ville
Hertrich Carl Y (Lillian) stmftr h 11 S Whitehall rd J'ville
HERTZ DRIV-UR-SELF SYSTEM, James Cortellucci licensee, automobiles for hire Main and Swede sts tels 8450-1802—For further information see page 57 Buyers' Guide and right side lines
Hertzler Aldus K (Ellen K) acct John E Brogan h 637 Kohn
—Aldus K jr, student r 637 Kohn
—Naomi K student r 637 Kohn
—Saml H (Evelyn L) curer h 824 W Elm
—Sara E ofc nurse Dr Frances Ventura r 637 Kohn
Hertzog Burton D (Anna E) loc eng h 153 Ann
—Burton D jr (Clara J) clk Quillman Hardware & Supply Co h ns Glenwood rd 8 e Charles King Manor
—Carrie wid Adam r 421 W Marshall
—Geo H, USA r 153 Ann

GIRVAN LINOLEUM SHOP
COVERINGS FOR
FLOORS — WALLS — COUNTERTOPS
PHONE 6673 14 W. MARSHALL STREET

Hertzog
—Jean L Mrs r 928 W Lafayette
—Merrill R carp r 421 W Marshall
—Walter A formn Penna State Highway Dept r Swedeland
—Walter P lab Penna Dept of Highways r Swedeland
Herzak Frank J milker Norristown State Hosp r do
Herzel Arline W wid Fred E mail clk h 312 Hamilton
—Doris tchr Joseph K Gotwals Sch r 1508 Robinson av Haverton
—Emma M stock clk h 421 Forest av J'ville
—Phyllis A tchr Eisenhower Sr High Sch r 312 Hamilton
Herzfeld Walter O (Jean) h 539 Hamilton
Heske Theo T (Sarah W) plant mgr h 626 Buttonwood
Heslin Jas C student r 219 Holstein B'port
—Jas P (Cath R) ship clk h 219 Holstein B'port
—Mary G h 426 Bush B'port
—Mary I winder r 219 Holstein B'port
—Peter r 426 Bush B'port
—Thos C r 219 Holstein B'port
Hess Chas T (Louise) lab h 1029 Cherry
—Edith N Mrs slswn D M Yost Co r 407 Green B'port
—Eliz M mach opr r 1029 Cherry
—Florence E clk Continental Baking Co r Trooper
—Francis lab (Port Indian) r 1029 Cherry
—H Ober (Dolores G) lawyer 315 Swede rm 310 h 221 Joseph av
—Morlin L r 1029 Cherry
Hessan Charlotte slswn (Lansdale) r 424 W Fornance
—Isadore L (Tillie L) electrical supplies h 424 W Fornance
HESSAN MIRIAM H MRS asst sec Bridgeport National Bank h 728 Buttonwood
Hesser Fred G mgr J F Spillane 5 and 10c Stores r Audobaum
—Michl A sec-treas Daring Paper Mfrs Inc r Downingtown
Hession Mary Mrs r StJoseph's Protectory
—Michl T slsmn Phila Textile Finishers Inc r Teaneck, NJ
Hetrick Betty Jane ofc sec Personal Finance Co r 619 Green B'port
—Eleanor tchr Theo Roosevelt Sch r Sellersville
—Eleanor C tchr r 416 W Main
—Geo W h 619 DeKalb B'port
—Harry P (Hannah M) wtchmn The Dill Co h 36 Centre av J'ville
—John D (Mary T) driver r 544 George
—Mary E wid Wm r rear 1956 W Main J'ville
—May mach opr Tyson Shirt Co
—Thos R (Margt) guard Montgomery County Prison h 708 DeKalb B'port
—Wm jr, tire bldr r 619 Green B'port
—Wm E (Ella K) tire bldr h 619 Green B'port
Hettel Jack company chief Goodwill Fire Co
—John F (Mildred M) bottler h 120 Holstein B'port
Heuer Chas C (Anne S) milk dlr h 1512 Plymouth blvd Curren Ter
—Geo W jr, lawyer 541 Swede r Washington Square Gardens
Hewitt Jas W (Gladys) mach h 921 W Lafayette
—John R mech Gloe E Sayre r RD 2
—Sherwood J student r 2202 Coles blvd Coleston
—Sylvia M clk B E Blocks & Bros Inc r RD 2
—W Sherwood (Eva I) agt Met Life Ins Co h 2202 Coles blvd Coleston
Heydt Roy W (Helen L) physical dir YMCA h 606 Swede
Heyer Raymond W jr r 1619 Willow
Heyser Andrew C (Carrie C) mach h 549 Stanbridge
—Leslie steel plate mkr The Hilyard Co r RD 1
—Lloyd (Helen B) auto mech h es Trooper rd 1 w Chestnut
—Raymond W (Ruth E) clk h 1619 Willow
—Saml W servicemn Phila Elec Co r RD 2 Trouper
—Wilbur A, sr field eng Bell Tel Co r 1 Anderson av Phoenixville
Heysham Ella R wid Theo h 225 Jacoby
—Sara R tchr David Rittenhouse Jr High Sch r 225 Jacoby
—Theo jr (Virginia F) sls mgr h 225 Jacoby
—Virginia F Mrs tchr Holland Sch r 225 Jacoby
Heywood Wm T (Elma I) asst chief inspr h 31 Egypt rd J'ville
Hibbs Frances Mrs mill hand h 523 Haws av
—Mary M r 1651 Markley

HIGHLEY BULER
Electrical Contractor - Wiring - Service and Repairs
105 KNOX STREET PHONE 2083

PHONE
1800
545
SWEDE ST.
LEWIS C. DETWILER
REAL ESTATE - INSURANCE

Hickey Jas r 400 Barbadoes
—John (Elaine) printer appr h 725 Chain
—John F (Mary E) clk (Phila) h 235 E Chestnut
—Jos I (Mary J) lab h 510 Noble
—Leo F (Marie A) asst mgr h 204 W 4th B'port
—Thos A lab r 510 Noble
—Wm J, USN r 235 E Chestnut
Hickman Erie mill wkr h rear 1215 Ridge rd Blk Horse
Hicks Bette student nurse r 1301 Powell
—Geo F lab r 26 W Oak
—Mary nurse r 1000 Swede
Hiedel Wm G (Helen M) policemn r 105 Stanbridge
Hiens Paul emp United Pipe & Supply Co Inc r 310 S Broad Lansdale
Hiestand Harry I (Blanche G) lawyer and notary 323 Swede r Royersford
Higgenbottom Nannie wid Wm r 1203 Willow
Higginbottom Leon prsr Bonded Cleaners r 1109 Willow
Higgins Anna wid John r 212 E Fornance
—Francis (Margt) formn h 76 N Jefferson av J'ville
HIGH ABRAM K (Elsie K) mgr Automatic Heating Service Co r Washington Square Gardens tel Norristown 5035
—Chas H (Etta H) emp Apex Mfg Co h 1411 Powell
—Gilbert P (Jo Amanda) (High, Swartz, Flynn and Roberts) and lawyer 40 E Airy r 319 E Edgehill rd Willow Grove
—Saml H jr (Eliz) (High, Swartz, Flynn and Roberts) and lawyer and notary 40 E Airy h York rd and Wash la Jenkintown
HIGH, SWARTZ, FLYNN & ROBERTS
AARON S SWARTZ JR—LOUIS M CHILDS 2d
SAMUEL H HIGH JR—VICTOR J ROBERTS
GILBERT P HIGH—AARON S SWARTZ 3d
JOHN E FLYNN
ATTORNEYS-AT-LAW
40 E Airy
tel 0700
—Walter L (Anna T) res mgr Reading Screw Co h 523 Hamilton
Higham Edith B Mrs audit supvr Sears Roebuck & Co r Phoenixville
Highley Geo H (Laura M) utilitymn Phila Elec Co h 125 Wayne av
—John E overseer r 115 E Penn
—Mabel E twister r 517 George
—Nancy P h 611 Swede apt 202
Hight Chas (Mary) r 508 Stanbridge
Highway Materials Inc, S M Irwin pres R L Evans sec-treas DeKalb st King Manor
Hilbert Conrad O mach r 123 W Elm
—Gertrude C wid Edw C h 123 W Elm
—John A mach (Phila) r 123 W Elm
Hilcrest Apartments 603 W Main
Hild Mary W ofc sec Harry E Sacks jr h 1226 Linwood av
Hildebrand Allen L (Frances M) delivery mn Adam Scheidt Brewing Co h 105 Hancock av Grand View Hts
Hildebrandt Thos J (Bertha D) mach opr h 320 School la Blk Horse
—Wm A bottler Adam Scheidt Brewing Co r King of Prussia
Hildebrecht Mary F mach opr r 1024 Powell
Hildenbrand Ida P wid Wilson B h 624 George
Hilkert Earl H (Pearl L) lathe opr h 213 Stanbridge
Hill Albert H (Mary E) plant eng h 620 Kohn
—Alberta wid Orlando h 626 Chain
—Carroll F (Nellie T) slsmn McCawleys GE Appliance h 606 DeKalb
—Chas W (Margt) grinder h 1012 Markley
—Edith folder (Lansdale) r 626 Chain
—Fredk B (Margt) slsmn h 111 W Wood
—Helen M wid Howard domestic h 512 Cherry
—Ida M h 616 Astor
—J Willard r 616 Astor
—Jas J (Rose) r 229 E Oak
—Jas J (Diana M) tire bldr h 131 W Main apt 3
—Jos D r 229 E Oak
—Lawrence (Mary) slsmn Levengood Dairy Farms h 1007 Markley
—LeRoy H (Dorothy R) millwright r 240 Minor
—Nellie T Mrs sten Montgomery & Chester County Industrial Union Council r 606 DeKalb apt 4

THE
SCHALL
COAL
CO.
FAMOUS READING ANTHRACITE
Office
and
Yard
GEORGE
and
STERIGERE
STS.
TEL. 0725

CHATLIN'S
"Famous For Famous Brands"
TELEPHONE 1960 MAIN and MILL STS. NORRISTOWN

Hill
—Prince (Sally) lab h 317 E Basin
—Richd (Daisy B) construction mn h 420 Cherry
—Wm F (Annie M) lab h 229 E Oak
—Wm P (Charlotte A) mach opr r 542 Astor
Hille Jos E (Eleanor E) tchr (Phila) h 1400 Harding blvd
Hillebrecht Helen C wid Wm C h 27 W Spruce
Hillegas Sarah L h 1407 DeKalb
Hillegass Chas H (Eliz W) h 503 Buttonwood
HILLEGASS FOSTER C commissioner Montgomery County r at Pennsburg, Pa
—Jonathan B (Ruth S) (Hillegass & Moran) lawyer 315 Swede rm 305 r Red Hill

HILLEGASS & MORAN
JONATHAN B HILLEGASS
WILLIAM J MORAN JR
LAWYERS
Rooms 305-307
Norristown Penn-Trust Building
315 Swede
tels 5253-5254-5255

—Otto lab Penna Dept of Highways r Perkiomenville RD 1
Hiller Forence A sten h 803 Green
—Wm H hsemn r 803 Green
Hilles Sara J wid Jos M r 1620 DeKalb
Hillsworth Albert wldr (Conshohocken) r 745 George
—Bertram A (Anna E) spinner h 745 George
—Myrl R (Lolita M) gro r 1329 Ridge rd Blk Horse
Hiltner Calvin pntr r 3 E Brown
—Edw L (Cath C) pntr h 1433 Willow
—Emma K Mrs tipstaff Court House r Conshohocken
—Forrest (Jean) slsmn h 2072 W Main J'ville
—Frank C (Emma K) sec Walter D Wood Inc and notary 222 E Main r 127 W 11th av Conshohocken
—Fred F (Della M) carp h 621 Stanbridge
—Harry P (Ola DeH) h 547 Swede apt 2
—Will D (Nina B) spl eng West Norriton Township Board of Commissioners h 530 Hamilton
Hilton Sophie E mach opr Tyson Shirt Co h 545 Corson
Hilyard Company The, LeRoy R Hilyard pres-treas Cath F Dolan sec steel plate fabricators 228 E Wash
—LeRoy R (Jane) pres-treas The Hilyard Co r 613 Bridal rd Glenside
Hime Geo mach McCarter Iron Works Inc r Phoenixville
Himes A Lewis expediter Phila Elec Co r Phoenixville
—Jos W r 1328 W Main
Himmelberger Kermit knitter Wildman & Swartz Inc r Lansdale RD 2
Himmelreich Wm wtchmn Wildman & Swartz Inc r Skippack
Himsworth Geo A (Annie C) h 1609 Locust
—Mildred M sten (Phila) r 1609 Locust
Hinderliter Robt S (Mazie E) driller h 533 Grove B'port
Hindo John (Mary) lab h 440 Grove B'port
—Michl sergt USA r 440 Grove B'port
Hindu John (Helen) tire wkr r 415 Grove B'port
Hingle A D r 231 W Main
Hinkel Edw C (Sarah A) jan r 202 Chain
Hinkle J Mack (Amanda J) delicatessen 512 W Marshall h 419 do
—John F (Mary) oiler r 9 W Front B'port
—Robt L (Edythe W) formn (Phila) h 149 Rosemont av
—Russell (Patricia) railroader h 1529 Arch
Hinnegan Catharine I Mrs ofc sec Saml D Conver r 903 Swede
—Frank J (Catharine) bottler Adam Scheidt Brewing Co h 903 Swede
—Patricia R student r 903 Swede
Hinton Branch (Virginia P) lab r 1080 Willow
—Columbus lab r 1080 Willow
—Ish lab r 1080 Willow
—Mary J r 131 W Lafayette
Hipkins Janice H atndt Norristown State Hosp r 1006 Forest av
Hipple G Ora Mrs tchr h 904 DeKalb
—John H kitchen hlpr Norristown State Hosp r do

JAY GRESS, INC.
Gasoline - FUEL OIL - Lubricants
P. O. BOX 425 PHONE 2984

Hipple
—Mary V Mrs domestic r es Egypt rd 14 n Trooper rd
Hirsch Carl, USN r 422 W Freedley
—Chas jr (Louise) slsmn (Phila) h 422 W Freedley
—Franklin tube winder r 422 W Freedley
Hirtz Andrew r 252 W Main
Hiser J Harvey (Emily) prntr (Phila) r 2033 W Main J'ville
Historical Hall 18 E Penn
—Society of Montgomery County, Kirke Bryan pres Geo K Brecht, 1st v-pres F C Hillegass, 2d v-pres Eva G Davis rec sec Jane K Burris fin sec-acting librarian Lyman A Kratz treas Helen E Richards cor sec 18 E Penn
Hitchens Clarence B (Kathryn I) steel roller h 735 Haws av
—Jos A ice mn r 157 W Elm
—Mary Therese sec (B'port) r 157 W Elm
—Milton V (Marian V) pntr and paperhngr 157 W Elm h do
—Milton V jr r 157 W Elm
—Shirley waitress Helen's Restaurant r 207 Chain
Hitman Chas E truck hlpr H Tose & Sons r 101 Selma
—Chas H (Dorothy) police sergt Boro of Norristown h 102 Selma
—Chas H jr, USA r 102 Selma
—Wm lab r 102 Selma
Hitner Anna M Mrs slswn W T Grant Co r 805 Noble
—Bessie M wid Wallace C h 808 DeKalb
—Margt W r 808 DeKalb
—Wm C instr r 808 DeKalb
Hittle Clarence K (B Mabel) formn United Pipe & Supply Co h 918 W Airy
—Henry J (Helen M) tire bldr (Oaks) h 742 George
—Mabel looper Wildman & Swartz Inc r 918 W Airy
—Wm H (Ivy M) garage mn Norristown Ford Co h 724 W Lafayette
Hitze F Carl acct Lee Templeton Motor Co and notary 1416 W Main J'ville r Lansdale RD 1
Hlavac Paul J (Stephanie M) tire wkr h 520 Swede
Hoagland Helen C Mrs h 611 Swede apt 501
—Hudson S (Virginia C) slsmn Continental Baking Co h 207 E Brown
—Wm H (Mary A) eng h 826 W Main
Hobbs Geo jr (June E) slsmn B E Block & Bros Inc r 622 DeKalb B'port
Hobek Jas pntr Sacred Heart Hosp
Hober Virginia L missionary wkr r 21 W Marshall
Hobson Mae Y Mrs mach opr r 1128 Markley
Hoch Arth W (Fry, Hoch & Kanis) CPA 29 E Main rm 36 r Philadelphia
—E Otto rural carrier PO r ns W Main 1 e Trooper rd J'ville
—J Paul garage mech Phila Elec Co r RD 2
—Leslie B (Helen M) therapist h 1051 Powell
—Paul mech Phila Elec Co r RD 1
—Wm P (Elva V) eng h 1300 DeKalb
Hochstetler Vincent C atndt Norristown State Hosp r 119 E 4th av Conshohocken
Hochswinder Chas lab r 107 W 5th B'port
—Frank jr, formn h 107 W 5th B'port
Hockenbrock Anna M Mrs h 318 E Airy
—Lee E mech Walter D Wood Inc
Hodges Virgil L atndt Norristown State Hosp r do
Hoefers Nellie M wid Nelson E h 312 Haws av
Hoefle Chas C (Eliz C) asst eng h 1408 Powell
Hoenstine Chester P supvr Farmers Home Administration r Henderson rd King Manor
Hoeppner Karl F (Dorothea M) teller Norristown-Penn Trust Co r 327 W 11th av Conshohocken
Hoey Danl H agt Home Life Ins Co of America r 824 W Marshall
—Helen R Mrs waitress Rakey's Luncheonette r 201 E Chestnut
—Johanna wid Ed h 1005 Cherry
—John R (Helen R) (Rakey's Luncheonette) h 201 E Chestnut
—John V (Margt S) civ eng h 824 W Marshall
—John V jr, student r 824 W Marshall
—Margt Anne clk r 824 W Marshall
—Mary R knitter Wildman & Swartz Inc r Trooper

YOUR CITY DIRECTORY MIRRORS the SOCIAL Life Of Your CITY

FRANK H. BOVE
Real Estate
Insurance
Mortgages
FOREIGN EXCHANGE MONEY ORDERS
STEAMSHIP AGENCY
24-HOUR AUTO TAG SERVICE
400 De Kalb St.
Tel. 3311

DANIEL A. SKELLY
Realtor—Insurator
PHONE 2445 **530 DeKALB STREET**

Hoey
—Thos F driver Schlosser Quality Stores Inc
Hofer LeRoy lab Penna Dept of Highways r RD 1 Collegeville
—Paul E lndry mn Norristown State Hosp r do
Hoff Arth (Mame) guard r 517 Buttonwood
—Irwin G (Susie B) exam h 560 Hamilton
—Paul A (Patricia R) bkpr h 517 Buttonwood
Hoffer John condr h 1047 Swede
—Louis J (Mabel E) lathe opr r 1047 Swede
Hoffman A Allen sta installer Bell Tel Co r 732 Stanbridge
—Ammon S (Leona) electn h 605 Swede apt 2
—Blanche E Mrs clk McCoy's Music & Electric Co r Centre Sq
—Cath A, PBX opr r 652 George
—Cora L Mrs r Hamilton Hotel
—Dawson (Helen H) lab (Bridgeport) h 655 Astor
—Elaine nurse Montgomery Hosp r 227 Buttonwood
—Eliz T clk (Hbg) r 114 W Marshall
—Elmer C (Eloise D) tchr Eisenhower Sr High sch h 1109 W James
—Elwood T r 125 Pearl
—Emma A Mrs mach opr J H Miller Co h 227 Buttonwood
—Emma K chg atndt Norristown State Hosp r do
—Frank (Grace) mach h 848 Haws av
—Frank L (Norristown Beauty Academy) r 633 Hamilton
HOFFMAN G FRANCIS (Kath K) asst treas Norristown-Penn Trust Co h 1637 Pine tel 5266
—Helen r 114 W Marshall
—Irving (Nina) slsmn Cutler's Mill Store h 120 E Main
—John A (Erma) mgr Metalcraft Sales Co h 705 George
—John H (Ada F) (Reed's West End Drug Store) and v-pres-treas Hutchinson Mfg Co Inc h 1404 Plymouth blvd Curren Terrace
—John J (Mary) weigh master h 422 Manor av Blk Horse
—Jos F domestic wkr Norristown State Hosp r do
—Kenneth drftsmn r 227 Buttonwood
—Laura R wid Harvey H h 520 Stanbridge
—Leroy T (Ferne E) plmbr h ws N Whitehall rd 7 n W Marshall J'ville
—Marie R wid Geo L h 717 Stanbridge
—Mary H wid John h 27 W Chestnut
—Mervin J (Sarah S) brewery wkr h 114 W Marshall
—Raymond F (Kath E) driver Elmer F Espenship h 616 W Marshall
—Richd W (Mildred E) tire wkr h 713 Swede
—Robt E iron wkr r ns Norris City av 5 w Markley
—Silas S (Anne M) ptrnmkr (Conshohocken) h ns Norris City av 5 w Markley
—W Raymond lab r 131 Rosemont
—Walter E (Lona L) prsmn h 125 Pearl
—Wm (Hannah C) pntr h 732 Stanbridge
—Wm H student r 732 Stanbridge
—Wm J mach opr Nelson Dairies Inc r Penn Sq, RD
Hoffmiester Marjorie tchr W S Hancock sch r 1742 Scattergood Phila
Hofman Louis store room clk Court House r Whitemarsh
Hofmann Geo P (Laura V) jan Court House h 1037 Cherry
Hofsas Eli R (Marion B) mach Reading Screw Co h 908 DeKalb
—John C (Sidney M) h 105 W 7th B'port
Hogan Blanche C Mrs domestic r 1717 DeKalb
—Burton (Blanche C) lab h 1 E Front B'port
—Cath P wid Wm P h 523 W Lafayette
—Dennis A (Dorothy) state policemn h 77 N Schuylkill av J'ville
—Eva M A practical nurse 216 E Oak r do
—J J r 231 W Main
—Jas F formn r 610 W Airy
—John J h 610 W Airy
—Kathleen M rail setter r 523 W Lafayette
—Kathryn S wid Jos P h 361 E Marshall
—Loretta V practical nurse 216 E Oak h do
—Mary K clk r 361 E Marshall
—Philip atndt Norristown State Hosp r do
—Veronica M Mrs bkpr Norristown Box Co r 564 Noble

NORRISTOWN-PENN
Trust Company EST. 1888
Member Federal Deposit Insurance Corporation
Member Federal Reserve System

HOGAN WM J (Maude M) electrical contractor, jobbing and repairing 110 E Marshall tel 0678 h 234 E Oak tel 3344—For further information see page 24 Buyers' Guide
—Wm J jr (Eliz G) appr Wm J Hogan h 827 Buttonwood
Hohl Chas W (Mary C) elec furnace opr (B'port) h 750 Roosevelt av
Hohlfeld Alf H (Sara L) electn h 309 Haws av
—Alf W (Marguerite M) electn h 313 Sterigere
Hohman Harry G (Dorothy M) guard h 90 N Jefferson av J'ville
Hojnacki Mary clk Food Fair Inc r Bush st B'port
Holbrook Albert (Ellen V) clk County Commissioners Ofc h 716 Stanbridge
Holcombe Norman D (Dorothy E) mortician Mowday Funeral Home h 619 DeKalb
Holefelder Julia E lndry hlpr Norristown State Hosp r do
Holich Eliz r 31 W 5th B'port
—Jos (Annie M) lab h 31 W 5th B'port
—Jos jr (Elva) bottler Adam Scheidt Brewing Co h 72 W Rambo B'port
Holinder Geo (Susie M) lab h 51 W 6th B'port
—Geo jr (Phila) r 51 W 6th B'port
Holland Furnace Co, Wm Ulmer mgr 29 E Main rm 37
—Horace R (Bessie) h 530 Haws av
HOLLAND J BURNETT HON (M Gertrude) pres judge Orphans' Court, Montgomery County h Gypsy rd Gulph Mills, RD 1 Bridgeport
—Jennie S wid Oscar D h 12 Montgomery av Grand View Hts
—John C (Rae) lab (Manayunk) r 529 Norris
—Martha P Mrs (Holland School) h 1500 Plymouth blvd Curren Ter
—Mary G student r 12 Montgomery av Grand View Hts
—School (Mrs Martha Holland) Walnut la nr Plymouth blvd Curren Ter
—Teresa E (Bengivango & Holland) r 513 Swede
—Wm M (Teresa E) brewery wkr h 513 Swede
—Wm M (Margt J) USA h 205 W Brown
—Winfield S jr (Mary C) service sta opr h 1719 Powell
Hollander Aaron (Elsie A) ins agt r 1532 Powell
—Elsie A Mrs slswn Feder's Dress Shop r 1532 Powell
Hollinger John J (Mary C) warper h 301 DeKalb apt 2 B'port
Hollingsworth Jas L (Jessie M) mech h 225 W Lafayette
Hollis Anna L wid Chas h 906 Smith
Hollywood Appliance Center (Wm Burstein) household appliances 208 E Main
—Shop, Wm Burstein mgr women's furngs 126-128 E Main
Holman Julia bkpr Quillman Hardware & Supply Co r 501 Valley Forge rd Phoenixville
Holmes Danl F (Mary T) lab h 119 W Airy
—Florence N Mrs bkpr Montgomery Trust Co r Lafayette Hills
—Henry J (Lurlene) lab (Hughes Park) h 233 W Lafayette
—Howard R driver slsmn Nelson Dairies Inc r Port Indian, RD 1
—Jas A (Evelyn T) clk h 200 E Main apt 7
—Jas W (Bertha R) farmer h ws Burnside av 1 n Chestnut J'ville
—John E appr Freas & McCabe r 212 W Main
—Jos J jan State Hosp r 824 Haws av
—Jos P (Laura E) driver h 116 W Elm
—Juanita prsr Bonded Cleaners
—Leo J (Dorothy) whsemn r 212 W Main
—Mary M Mrs h 212 W Main
—Mary V emp Norristown Box Co r 212 W Main
—Nellie D Mrs r 605 W Lafayette
—Raymond A jr (Shirley) electn h 1114 Swede
—Sara M Mrs mach opr Tyson Shirt Co r 238 W Main
—Walter F (Sara M) lathe opr h 238 W Main
—Wm J treas Nelson Dairies Inc h 77 N Schuylkill av J'ville
—Wm J jr (Muriel E) v-pres Nelson Dairies Inc r RD 1, Collegeville
Holston Andrew barber 537 Arch h do
Holt Margt M Mrs h 301 Forest av J'ville
—S Pearl clk r 200 Conshohocken rd Blk Horse
—Selena J wid John h 200 Conshohocken rd Blk Horse
—Walter (I May) clk h 1449 DeKalb
Holter Violet M nurse Montgomery Hosp r 124 W Freedley

VALLEY FORGE HOTEL
S. GARWOOD KULP, Manager
DINING ROOM — COCKTAIL LOUNGE — GRILL
TEL. 3260

METL FORM CO.
FLINTKOTE PROTECTION
General Sheet Metal Work
Warm Air Heat
Roofing
Winter Air Conditioning
Oil Burners
Power Ventilation
Dust Collection
Siding
Furnaces
217 PEARL STREET REAR
TEL. 7966

ACCOUNTANT
John E. Brogan
317 SWEDE ST.
NORRISTOWN, PA.
Tel. Norristown 3588

Holton Carrie V Mrs tchr Holland sch r 1509 Juniper
—Damon D (Carrie V) tchr David Rittenhouse Jr High sch r 1509 Juniper
—John D student r 1509 Juniper
Holy Saviour Convent 360 E Marshall, Mother Margt Cecilia mother superior
—Saviour R C Church 409 E Main, Rev Geo Delia pastor
—Saviour School, Sister Margt Cecilia I H M in charge 420 Walnut
Homa Andrew student r 388 Union av B'port
—Geo r 388 Union av B'port
—John (Annie) h 388 Union av B'port
—Jos bkpr Burdette r 388 Union av B'port
—Steph (Phyllis) r 457 Forest av J'ville
—Steph J (Rose M) pipe ftr h 109 W 3d B'port
Home Jung lndry 317 Green h do
—Life Insurance Co of America, Robt A Burns mgr 50 E Penn
Homont Henry A rec clk B E Block & Bros Inc r 217 Jefferson B'port
Homshore Jessie maid Norristown State Hosp r 208 Ford Conshohocken
Honeschuck Anthony C atndt Norristown State Hosp r do
Honeyman C Voorhees (Mary W) chief clk h 224 Jacoby
—Robt M Rev r 224 Jacoby
HONEYMAN ROBERT W (Mary A) (Fox, Fox, Honeyman & Schermerhorn) lawyer 319 Swede tels 0763-0764 h 21 E Freedley tel 3180
Hood Audrey E Mrs tel opr h 1006 W Marshall
—Chas K (Eliz J) baseball player r 1908 Juniata rd J'ville
—Elmer C (Rae E) crane opr h 529 Norris
—Eva r 217 E Elm
—Frances J clk Norristown-Penn Trust Co r Eagleville
—John F ofc clk McCarter Iron Works Inc r Eagleville
—Robt C (Frances L) locomotive firemn h 133 Wayne av
Hoopes Abram E (Delphine) plmbr h 81 N Highland av J'ville
—Alex servicemn Automatic Heating Service Co r 81 Highland av J'ville
—Edith W sten Wood, Hauser & DiJoseph and notary public 5 E Airy h 1219 Powell
—Enos J firemn Norris Laundry Co r 205 W Main
—Frank P (Mary L) slsmn h 647 Stanbridge
—J Latimer (Ethel M) clk Phila Elec Co r Trappe
—Jos P aud Schuylkill Valley Lines Inc r RD 2
—Lewis C (Katie G) sht mtl wkr 550 Noble h do
—Sara J sten r 1226 Oakwood av
—Walter C (Nellie) prntr h 723 W Oak
—Walter C jr (Victoria) comp Norristown Times Herald h 903 Buttonwood
—Walter H (Ella B) mach h 1226 Oakwood av
Hoover Anna C r 647 Haws av
—Apartments 502 Swede
—Arth R (Eliz G) formn h 717 W Marshall
—Building 502 Swede
—Carroll M clk r 1224 W Airy
—Dorothy M wid John M ofc supvr Met Life Ins Co h 1224 W Airy
HOOVER G CARROLL (Meta M) lawyer 502 Swede tel 7753 and pres Riverside Cemetery Co h Hamilton Hotel tel 6349
—H Conrad (Dorothy R) mgr Bureau of Old Age & Survivors Insurance Social Security Admin h 647 Haws av
—Helen W clk r 647 Haws av
—John L jr, student r 1224 W Airy
—Richd W student r 647 Haws av
—Wm L (Lida M) clk Phila Elec Co r 535 Astor
Hope John lab r 927 W Wash
Hopkins Emily J laby asst Dill Co Inc r 1544 Powell
—Fred brakemn (Ivy Rock) r 1041 Green
—Jas (Jane T) mach h 217 Buttonwood
—Kath Mrs r StJoseph's Protectory
—Mary T clk h 1544 Powell
—R A rep Bell Tel Co of Pa r Hulmeville
—Saml R (Margt E) lab h 917 W Wash
—Saul steel wkr r 1041 Green
—Theo (Susie) hauling h 1041 Green
Hopper K D field eng Bell Tel Co r 820 Montgomery av Bryn Mawr

THE ROBERT MORRIS AGENCIES
C. ROBERT MORRIS — THURSTON L. WEAVER
GENERAL INSURANCE
PHONE 6270 17 E. AIRY STREET

Hopple Albert C (Eileen C) tire curer h 1083 Powell
—Nevin (Thelma) asmblr h 211 Hartranft av
Hopson Wm D meat ctr Norristown State Hosp r do
Horan John P mill wkr r 1511 Arch
—Jos F clk r 1511 Arch
Horinstein Morris sign pntr Tec Kunda Sign Service r Philadelphia
Horisk Florence M Mrs h 1083 Powell
—T Jas emp Norristown Box Co r 1083 Powell
Horn Geo A pntr Norristown State Hosp
—Martin L (Annora C) clk Union Mutual Ins Co h 1314 W Main
—Wm (Vernetta K) h 1239 Oakwood av
Hornberger Amy twister Phila Asbestos Co Inc r 566 Kohn
Horner Chas R acct r 665 George
—Clara beautician (Wayne) r 713 W Lafayette
—Emma H Mrs slswn Fashion Center r 1975 W Main J'ville
—Francis J (Sarah) wldr Phila Elec Co r 1313 Astor
—Ira N barber State Hosp r do
—Loren H (Mary) slsmn Augustus G Solomon r RD 1, Wayne
—Marjorie V Mrs tchr Abr Lincoln sch r 920 W Marshall
—Mary J wid Judson A h 1313 Astor
—Raphael A (Marjorie V) undtkr h 920 W Marshall
—Walter G (Nora) bus driver h 1975 W Main J'ville
Horning A Evelyn tel opr r 602 DeKalb B'port
—Chas W (Eleanor D) die mkr h 1855 Markley
—Dolores student nurse r 1301 Powell
—Eda M (Harriet J) locomotive eng r 608 DeKalb B'port
—Geo A (Margt C) formn h 608 DeKalb B'port
—Hazel loomer r 552 Kohn
—Henry M (Margt J) linemn h 602 DeKalb B'port
—Leila Mrs fcty wkr h 729 W Lafayette
—Lewis fibre wkr r 608 DeKalb B'port
—Marion E Mrs exam Wildman & Swartz Inc r 942 Jackson
—Nelson R (Eunice) condr (Upper Merion) h 914 Jackson
—Preston J (Anna J) formn Phila Elec Co h 163 W Lafayette
—Raymond L (Kathryn M) slsmn B E Block & Bros Inc h 507 Astor
—Richd L paper mkr r 608 DeKalb B'port
—Robt (Eunice) lab h 916 Jackson
—Ronald L (Marion E) mill opr h 942 Jackson
—Virginia M student nurse r 602 DeKalb B'port
—Winfield W driver r 608 DeKalb B'port
Hornkezniak Rita E Mrs sec Wm Bambi & Sons Inc h Engleville
Horowitz S Geo (MtCarmel Tobacco Co) r Philadelphia
Horrocks Arth sec-treas Federation of Telephone Workers of America r RD 3
—Donald R wldr Koons Welding and Mfg Plant r 123 Front, W Conshohocken
—Emma F wid Edw h 23 Jacoby
—Ernest fixer Wildman and Swartz Inc r Audubon
—Ernest V (Eliz M) wldr h 166 W Main
—Jos h ns Crooked lane 5 e DeKalb King Manor
—Leon E formn Koons Welding and Mfg Plant r 123 Front, W Conshohocken
—Mildred H tchr (Delaware) r 1304 Powell
—Minerva S wid John W dining car service h 1304 Powell
—R S hlpr Bell Tel Co r RD 3
—Wilfred K (Ethel) ofc mgr Automatic Heating Service Co h ns Crooked lane 4 e DeKalb King Manor
Horsfall John R (Arlien T) eng h 135 W 4th B'port
—Jos R jr (Eleanor D) clk h 810 Swede
Horsington Earl D (Helen M) bus driver h 802 Fairbanks av
Horst Chas L (Philomena) formn h 1904 Markley Coleston
Horton Chas W confr 327 DeKalb
—Inez sorter Norris Laundry Co r W Conshohocken
—Robt H (Anna C) ofc mgr h 1305 Willow
—Saml K plant supt Burdett Oxygen Co r Cedar Hts Conshohocken
Horvath Wm J (Eliz) bagger r 454 Depot B'port
Hosey Eliz F clk (Phila) r 1208 Powell
—John J (Edna J) pres Energetic Worsted Corp h Haverford
—John J jr (Kathryn) v-pres Energetic Worsted Corp h Haverford
—Nancie F sten r 1208 Powell

Alan Wood COKE
The Modern Domestic Fuel
High Carbon
Low Ash
More Heat
Less Waste
ALAN WOOD STEEL COMPANY
COKE and CHEMICALS DIVISION
Main Office CONSHOHOCKEN, PA.
Plant SWEDELAND, PA.
PHONE NORRISTOWN 4800
REPRESENTATIVE DEALERS LOCATED EVERYWHERE IN EASTERN PENNA. SOUTHERN N. J. DELAWARE and MARYLAND
Alan Wood COKE

SCHAFER'S
DRY CLEANERS
SINCE 1910
Dry Cleaners
Launderers
Certified Cold Fur Storage
Rug and Upholstered Furniture Cleaning
Rainproofing
Mothproofing
324-326 WEST MARSHALL STREET
Tel. Norristown 5280

JOHN J. CORSON
Real Estate Properties Financed Mortgages Bought and Sold
All Kinds of Insurance Building and Loan Associations
Corner MAIN and CHERRY STREETS TELEPHONES 8585—8586

Hosey
—Wm A r 33 W 2d B'port
HOTEL VALLEY FORGE, S Garwood Kulp mgr cabin bar and lounge dining room, grill 22-28 E Main tel 3260—For further information see page 38 Buyers' Guide and right side lines
"HOTPOINT" SALES AND SERVICE, Vernon E Brooks agent 344-346 W Marshall tel 2882—For further information see page 27 Buyers' Guide
Houck Danl E (Isabella M) hauling 200 Hamilton r do
—Frank E (Cora) h 630 W Lafayette
Houghton Raymond F (Nellie) contr h 202 Montgomery av Coleston
Houlihan Eliz sten State Bureau of Emp & Unemp Comp Board of Review r Philadelphia
Houlpin Wm coml rep Bell Tel Co of Penna r 405 Greenwood Wyncote
Houpt Hannah prsr r 626 Cherry
—Harry W (Ella W) supt h 611 Swede apt 101
—Irvin B (Martha E) elev opr Norristown-Penn Trust Co h 105 W Main
—Stanley R lino mech Frank Batdorf r Skippack
House of Detention (see Montgomery County of)
—of Prayer 801 E Airy, Elder L Reddick pastor
—Robt (Madeline) lab h 109 W Penn
Houseal Carrie M slswn r 761 Astor
—Edw mech Stroehmann Bros Co r RD 3
—Lawrence formn h 112 E 4th B'port
—Myrtle A slswn S S Kresge Co r 761 Astor
—Wm K (Laura F) driver Jefferson Fire Co No 1 h 1987 W Main J'ville
Household Consumer Discount Co, Geo E Owens mgr 315 Swede rm 405

HOUSEHOLD FINANCE CORPORATION
GEORGE E OWENS mgr
LOANS
Norristown Trust Building
4th Floor
315 Swede
tel 5300

Householder Richd H (Ethel Z) pntr 2014 Juniata rd J'ville h do
—Robt H r 2014 Juniata rd J'ville
Houser David asmblr Koons Welding & Mfg Plant r Harmonville
—Evelyn industrial nurse r 905 DeKalb
—Lester T (Laura) h 211 Noble
—Saml tchr B'port Jr-Sr High sch r 109 Rambo B'port
Housman Geo S (Clara B) h 208 W Fornance
Houston Alden D (Eliz M) auto mech Chas W Mann Motor Co h 52 W Rambo B'port
—Beatrice E nurse Norristown State Hosp r do
—Doris mach opr r 7 River Front
—Jack (Selena) hlpr W & H Rhoads h 7 River Front
—Robt lab r 7 River Front
Houtz Thos (Barbara) wool wkr r 21 W Airy
—Wilson L (Esther F) blksmith h 509 Buttonwood
Hovell Theo S supt transportation Adam Scheidt Brewing Co r DeKalb pk Wash Square
Hovey Leland W (Mary O) slsmn James Lees & Sons Co h Cynwyd
Howard Doris L Mrs bkpr Peoples Natl Bank of Norristown r 1140 Markley
—Elmer (Doris) lab (B'port) h 1140 Markley
—Geo J (Viola M) auto mech Gloe L Sayre h 812 Kohn
—Geo O (Theresa) shopmn United Pipe & Supply Co Inc h 509 Kohn
—Jas W (Ruth) wldr McCarter Iron Works Inc r 509 Kohn
—Leonard (Mary) lab r 408 Cherry
—Maria weaver r 16 W 4th B'port
—Mary Ellen wid Jos W h 16 W 4th B'port
—Nellie B Mrs nurse Energetic Worsted Corp r 208 W 4th B'port
—Thos A (Nellie B) driver M Tose & Sons h 208 W 4th B'port
—Walter G (Eva) student h 610 Green
—Willard H truck hlpr M Tose & Sons r 127 W Marshall
Howarth Annie H wid Thos h 20 E Brown
Howath Eliz wid John h 428 Bush B'port
HOWDEN HARRY D (Kathleen M) pres W H Kneas Lumber Co Inc h 1819 DeKalb tel 0956
—Richd F student r 1819 DeKalb

Established 1886 I. F. MARCH'S SONS Phone 0425
LUMBER BUILDING MATERIALS COAL
BOXES AND CRATES NAILED OR IN THE SHOOK
FOURTH AND MILL STREETS BRIDGEPORT, PA.

Howe Laura M domestic wkr Norristown State Hosp r do
—Nathan A (Sarah M) cash h 1504 Harding blvd
—Stanley mgr r 712 Haws av
Howell Melva P Mrs prsr Johnny's Cleaners h 1063 Willow
—Wayne material inspr h 1003 W Main apt 1
—Wm T (Isabella Y) lab h 501 Stanbridge
—Wilmer H (Edith E) mach h 164 W Main
—Winfield S T (Dorothy E) firemn h 626 Cherry
Howells M Eva tchr W Norriton Consol Pub sch h 626 DeKalb
—Marye F Mrs ofc sec Koons Welding and Mfg Plant r 336 W Marshall
—Ralph (Marye F) mach h 336 W Marshall
Hower Marjorie student nurse r 1301 Powell
Howie Kenneth (Eliz S) pres-genl mgr Wildman Mfg Co h 1820 DeKalb
—Kenneth jr (Janet) (H & H Model Motor Co) h 23 Hancock av Grand View Hts
—Kirkland (Vivian) formn Wildman Mfg Co r Germantown
Howland Allen O physchom tester Norristown State Hosp r do
Howren Edwin T (Jewell E) erector h 301 DeKalb apt 5 B'port
Hoxworth Chas H (Eliz H) elev opr h 516 Church
—Georgia F reporter Norristown Times Herald r RD 1
—Georgia G student r 79 S Schuylkill av J'ville
—Linford P (Beatrice G) slsmn Myers Motor Co Inc h 804 Stanbridge
—Margt G reporter Norristown Times Herald r RD 1
—Patricia F reporter r 79 S Schuylkill av J'ville
—Ronald W (Margt) ins and real est 323 Swede h ws S Schuylkill av J'ville
Hoy Agnes clk r 520 Hamilton
—Francis baker r 520 Hamilton
—Harold C (Mary W) policemn (Valley Forge Park) h 1950 W Main J'ville
—Harry F (Mary) prsmn Luster-Jordan Mfg Co h 520 Hamilton
—Herbert E (Frances G) (Stoy-Kutz-Hoy) h 744 George
—Jas J, USA r 1635 Willow
—Jane head nurse Montgomery Hosp r do
—Jean nurse r 520 Hamilton
—Jeane A student r 1618 Powell
—John B r 1635 Willow
—John F jr (Susan) v-pres-sec Luster-Jordan Mfg Co and (Hoy's Candy Store) h 1006 Stanbridge
—John T (Fredericka L) bartndr Norristown Lodge No 213 Loyal Order of Moose h 628 Kohn
—Jos fcty wkr r 520 Hamilton
—Kath tel opr r 520 Hamilton
—Lawrence clk r 520 Hamilton
—Lucy M wid John F h 225 E Brown
—Robt E pntr Norristown State Hosp
—Stanley J (Alice E) mtce mn h 1635 Willow
—Wm F (Anna M) bldg inspr h 1618 Powell
—Wm F jr, ptrn mkr r 1618 Powell
Hoyer Ethel sten Dill Co Inc r RD 1 Collegeville
Hoylman Dorothy M Mrs mender r 207 DeKalb
Hoy's Candy Store (John F Hoy) 35 E Marshall r 1006 Stanbridge
Hoyt Frank W (Mary E) carp Richd L Ewing h 135 W 4th B'port
—Mary A grad nurse r 802 Swede
Hrusovski John jan Spaulding Bakeries r 202 E Elm Conshohocken
Huber Albert (Berneda B) tool mkr h 529 Cherry
—Christian (Alverta M) news paper mn (Phila) h 131 W Marshall
—Christian J jr, teller Peoples Natl Bank of Norristown r 131 W Marshall
—Frederick E lab Grater-Bodey Co h 1304 Sterigere
—Harold T (Janet C) slsmn h 608 Swede
—Laura Mrs mill wkr r 761 E Main
—Leroy (Penny Arcade) r 416 Barbadoes
—Lewis dauffer r 719 W Elm
—Milton B r 304 Hamilton
—Peggy G twister r 12 W Oak
—Russell C (Lillian M) baker Stroehmann Bros Co h 12 W Oak
—Sarah E wid Harry A h 719 W Elm
—Susan W wid Francis C h 1311 DeKalb

OURS IS A ROUND - the - CLOCK SERVICE
Use Your Gas and Electric Appliances Wisely
Philadelphia Electric Company
212 DeKALB STREET

MONTGOMERY BROS. AUTO RADIATOR CO.
Body and Fender Repairing - Radiator Repairs
State Inspection Station - Welding - Mechanical Work
319 LAFAYETTE STREET and MARSHALL at WHITEHALL ROAD
3426-W — TELEPHONE — 3426-R

GERALD R. NOCTON
INSURANCE — REAL ESTATE
PHONES 0943—0739 528 SWEDE STREET

Hubley Benj F phys 524 Haws av h do
—Frances L ofc sec Bussa Studio r 600 W Airy
—Lillie A Mrs h 600 W Airy
Hudgun Julius steel wkr h 231 W Lafayette
Hudnit B E clk Bell Tel Co r Willow Grove
Hudock Dorothy H Mrs asst Emanuel B Hudock r 1430 Markley
—Emanuel B (Dorothy H) phys 315 Swede rms 306-08 h 1430 Markley
Hudson Dewey L (M Irene) service mn Sears Roebuck & Co h 319 Swede
—Jeannette E h 24 W Basin
—Jos C truck driver r 522 Noble
—M Irene Mrs ofc sec Jos Knox Fornance r 319 Swede
Huey Palmer R (Alice L) clk PO r RD 2
Huffard Edw (Martha) gas wkr h 37 W Spruce
—Edw I (Marion M) saw opr h 608 Swede
Huffines Alvin r YMCA
Huffington Mary J Mrs hsekpr Riverview Osteopathic Hosp h 103 E Main
Hufford Howard H cook Norristown State Hosp r 2167 N 9th Phila
Huganir Edw M r YMCA
—Wm L (Marjorie) lawyer 11-13 E Airy h 24 N Prospect av J'ville
Hughes Alex carp's hlpr Frank R Heavner r Audubon
—Chas C h 519 Haws av
—Herbert (Mary C) tchr h 1918 Juniata rd J'ville
—Hilbert W (Ellen) slsmn Spaulding Bakeries r 305 Summit Conshohocken
—Mabel M wid Danl h 126 E Main
—Olive E Mrs r 513 Buttonwood
—Raymond A (Helen) **wool wkr r 203 W 5th B'port**
—Susan G clk Walton Shop r 519 Haws av
—Warren A (Susan M) lab h 203 W 5th B'port
—Wm G (Ethel V) lab r 94 Centre av J'ville
—Wm W (Mabel T) guard Adam Scheidt Brewing Co h 814 Stanbridge
Huguenin Kenneth C (Doris M) appr mach (Lansdale) r 26 W Main apt 15
Huguenot Society of Penna, Fredk S Fox fin sec 410 Markley
Hukill M Margt Mrs (Margie's Sweet Shop) r 22 Crooked la King Manor
—Martin E (M Margt) formn h 22 Crooked la King Manor
Hullinger Alf Jo (Mary) divider Spaulding Bakeries h 717 W Lafayette
—Chas E h 207 Barbadoes
—Chester (Anne) ship dept h 217 W Lafayette
—Frank W (Agnes L) sexton StJohn's Episcopal Ch h 23 E Airy
—Margt M r 207 Barbadoes
—Robt H (Mary E) lab Phila Elec Co h 217½ W Lafayette
—Wm J (Mabel T) driver Crouthamel Motor Frt h 107 Selma
—Wm J jr, USA r 107 Selma
Hulsizer Amy B clk State Hosp r 4048 Chestnut Philadelphia
Hulton Thos B (Cath T) h 1402 Arch
Humane Apartments 305 Green
—Fire Engine Co No 1 of Norristown, Instituted July 21, 1852 Incorporated Nov 8, 1852, Roy Sperry pres Russell Harris sec Jesse Pennypacker treas Harry E Booth driver John L Kulp driver 129 E Main
Humko Michl r 51 W 6th B'port
Hummel Chas R (Ethel P) h 32 S Schuylkill av J'ville
—Earl A (Jennie) inspr h 1017 Swede
—Eliz inspr r 1527 Arch
—Ethel P clk Bd of Assessment & Revision of Taxes h 32 S Schuylkill av
—Walter L (Camella F) driver Crouthamel Motor Frt h 345 E Lafayette
Humphrey Robt G (Florence) mech (Philadelphia) h 137 W 2d B'port
Hunsberger Alvin R (Olive H) garagemn Norristown Ford Co h 202 Forest av
—Anna tchr Eisenhower Sr High Sch h 1025 W Main
—Arth D (Verna M) mech h 1228 Oakwood av
—Byron K (Eliz H) tchr Elmwood Private Sch h 313 W Fornance
—Claude G stereotyper Norristown Times Herald r Collegeville
—Doris M slswn r 733 Chain
—Eliz H Mrs prin Elmwood Private Sch r 313 W Fornance

SULLIVAN ASKO
Roofing and Sheet Metal Contractor
PHONE 2290 819 E. MAIN STREET

Hunsberger
—Frank lab Moser Bros r Trappe
—Harriet M wid Danl r 526 Hamilton
—Harry (Jane) lab h 109 W Wood
—Harry M (Mary) pkr Continental Baking Co h 733 Chain
—Jos L (Eliz W) phys 1501 DeKalb h do
—Linwood H asst dir D Rae Boyd h 1625 Pine
—Marjorie student nurse r 1301 Powell
HUNSBERGER PAUL W treas Union Mutual Ins Co r Royersford, Pa
—Raymond, 1st deputy Register of Wills, Montgomery County r Royersford
—Russell R (Harmena S) coal-feed (West Point) r 652 Astor
—Sarah C wid Henry W h 1329 Arch
—Susan F B wid J Newton h 514 W Main
—Warren N stripper r 1329 Arch
—Wilma E tchr r 1228 Oakwood av
Hunsicker Abram P (Mattie M) plmbr 730 W Lafayette h do
—Alma B wid Henry C h 101 E Marshall
—Beatrice F search clk Norristown-Penn Trust Co r 444 Main Collegeville
—Betty nurse's hlpr Montgomery Hosp r do
—Carl student r 1422 Locust
—Cath hosiery wkr h 300 DeKalb apt 8 B'port
—E Lester (Marion E) reprmn h 619 Stanbridge
—Esther Mrs r 1745 W Main
—Flora P mach opr Tyson Shirt Co r 436 Grove B'port
—Francis J truck driver r 124 W 2d B'port
—Geo A (Jeanevieve) brkmn r 64 W Rambo B'port
—Geo A (Fern B) spinner h 124 W 2d B'port
—Harry E (Madeline A) eng r 314 Prospect av B'port
—Harry M (Eliz R) meat mgr Acme Mkt r 1735 W Main
—Harry T (Lorraine D) h 731 Noble
—J Edw (Helen K) parts mgr Chas W Mann Motor Co r Souderton
—J Masson (Mary E) lathe opr r 618 Swede
—Jas A (Irene M) produce h 125 W 2d B'port
—Jos F (Frances) firemn h 322 W 5th
—Kathryn wid Albert h 1745 W Main
—Kathryn S sten Fox, Fox, Honeyman & Schermerhorn r Royersford
—Marion E ofc sec r 731 Noble
—Norman E (Margt H) spinner h 126 W 2d B'port
—Olga B clk r 101 E Marshall
—Robt G (Margt) student h 557 Kohn
—Saml S lab Penna State Hwy Dept r RD 1 Royersford
—T Harold (Gertrude D) firemn h 451 Forest av J'ville
—Wilhelmina T r 731 Noble
—Wilson G (Elsie P) mldr h 1422 Locust
—Wilson M jr, mach r 1422 Locust
—Winfield jr, shirt ctr r 436 Grove B'port
—Winfield G (Flora M) labeler Tyson Shirt Co h 436 Grove B'port
Hunsworth Robt (Ella) clk h 204 E Fornance
Hunt Ada E r 1014 Green
—Edw H (Alice) industrial eng h 17 N Jefferson av J'ville
—Geo driver-slsmn Nelson Dairies Inc r 4742 Darrah Philadelphia
—Geo hlpr McCarter Iron Wks Inc r Worcester
—Henry r 825 Violet
—Henry r 111 W Penn
—Jos P (Emma) carp (Philadelphia) h 124 Wayne av
—Lena M r 508 E Elm
—Robt L asst phys Norristown State Hosp r do
—Wm B (Ada E) crane opr h 825 Violet
Hunter Betty wid Timothy domestic h rear 523 E Main
—Clarence S (Pauline) USA r 48 W Wash
—Geo r 524 Swede
—Geo F (Mary) press opr h 147 W Elm
—Harry (Myrtle) mach h 1007 Markley
—Harry W caretaker Penna State Hwy Dept r East Greenville
—Hesther G r 222 E Spruce
—John h es Belvoir rd 1 s Sandy Hill rd Blk Horse
—John F (Ruth A) condr h 48 W Wash
—Jos (Nettie) lab h 1050 Willow

NORRISTOWN'S LARGEST DEPARTMENT STORE
BLOCK'S
Jenkintown 15-21 West Main St., Norristown Pottstown
TEL. 8700
FOR ALL DEPARTMENTS

RAY T. BRADY MOTOR CO.
Studebaker
Packard
SALES and SERVICE
Markley and Oak Sts.
TEL. 0186

FEDER'S INC.
Exclusive Agents For
IZODS
JUDY & JILLS
ETTA GAYNES
LO BALBO
and Many Others of the Top Fashions of America
77 E. MAIN
Tel. 3405

PARSLY BROS. & CO.
INCORPORATED
INVESTMENT SECURITIES
BUSINESS ESTABLISHED 1919
NORRISTOWN-PENN TRUST BUILDING. TEL. 3236

Hunter
—Jos M (Jeannette L) constr wkr r 11 E Roberts
—Lawrence electn r 320 George
—Martha D atndt Norristown State Hosp r 6204 Hazel av Philadelphia
—Mary F wid Ashley P h 720 DeKalb
—Morgan P investments 403 Swede r RD 2
—Naomi V r 1550 Powell
—Naomi V wid Wm D h 1550 Powell
—Nettie Mrs confr 1050 Willow r do
—P Frank jr (Virginia L) ins and notary 9 E Airy h 2006 DeKalb Grand View Hts
—P Frank 3d, USN r 2006 DeKalb Grand View Hts
—Wm confr r 1230 Linwood av
—Wm D jr, appr r 1550 Powell
Huntress B R slsmn Parts Service Co r Phoenixville
Huntzinger Walter H slsmn Adam Schiedt Brewing Co r Lansdowne
Huntzman Augustus J (Bertha G) wtchmn h 13 W 7th B'port
—Margt F press opr r 13 W 7th B'port
Huppert Stanley atndt Norristown State Hosp r 3102 Euclid
HURDLE ALLEN P (Charlotte H) asst cashier Montgomery Natl Bank h 74 N Wakefield rd J'ville
HURDLE CALVERT V (Helen) assistant Trust Officer Norristown-Penn Trust Company h Sunset Avenue RD 2 tel Norristown 409-R-1
Hurley Dorothy F clk r 1635 Pine
—Margt wid Edmund D h 1635 Pine
—Mary wid Thos r 411 W Lafayette
—Mary M specker h 605 Swede apt 3
—Thos G (Mary E) lab h 519 Kohn
—Thos J (Dorothy) plastic wkr h 519 Kohn
—Wm (Ellen) knitter Wildman & Swartz Inc h 103 Stanbridge
Hurrell Roland B (Eliz S) bottler Adam Scheidt Brewing Co h 1201 Willow
Hurst Betty J r 1507 Willow
—Esther S grad nurse 508 DeKalb B'port r do
—Harry H (Virginia C) yard master (Abrams) h 1507 Willow
—Harry H jr, taxi driver r 1507 Willow
—Howard taxi driver Valley Forge Taxi Service r 1507 Willow
—Jean O sten (Ivy Rock) r 1507 Willow
—John H (Phyllis) appr prntr Norristown Times Herald h Trappe
—Kathryn E r 508 DeKalb B'port
—Margt A wid Jacob h 508 DeKalb B'port
—Wilbur R (Mabel) photog h es Trooper rd 17 s W Main st J'ville
—Wm C (Ella K) druggist 211 DeKalb B'port h do
Hurter Emma E bkpr Phila Elec Co r 227 Walnut Royersford
—Laura A wid Geo H h 703 W Elm
Hurtzler Chas H prsmn r 1216 W Lafayette
—Charlotte H Mrs press opr h 1216 W Lafayette
Hurwitz Norman S (Lillian) purch agt Colonial Auto Supply Co h 1538 Powell
—Saml (Colonial Auto Supply Co) h 143 W Main
Husko Michl J (Pauline) projectionist Grand Theatre h 25 W Front B'port
—Peter (Ann) reprmn h 33 W Front B'port
Hustak Geo V mach's hlpr r 120 W 5th B'port
—Mary E wid Michl h 120 W 5th B'port
Huston Clara M r 710 Stanbridge
—Dennis A paper hanger 518 Cherry h do
—Eleanor addressographer (Phildelphia) r 817 George
—Franklin r 231 W Main
—Irene Mrs twister Phila Asbestos Co Inc h 1032 Stanbridge
—John J (Mary A) H S mn Bell Tel Co h 934 Stanbridge
—Katharine S Mrs bkpr I F March's Sons r 710 Stanbridge
—Lewis J (Mabel N) emp Norristown Box Co h 817 George
—Richd A L jr (Kath S) jan Montgomery Natl Bank h 710 Stanbridge
—Wm H (Lillian E) carp h 507 Arch
—Wm J (Helen E) carrier B'port PO h 112 Haws av
—Wm J jr, carrier B'port Br PO r 112 Haws av
Hutchinson Commandery No 32 Knights Templar, D Clyde Yeakel recorder meets 4th Monday at 108 W Main

YOU SAVE 15% OF YOUR INSURANCE PREMIUMS WITH THE
UNION MUTUAL INSURANCE CO.
509 Swede St. Tels. 2753 – 8475 Norristown, Pa.

FEDERAL SAVINGS AND LOAN INSURANCE CORPORATION
SAFETY OF YOUR INVESTMENT INSURED UP TO $5000
Norristown Federal Savings and Loan Assn.
60 E. PENN ST.
TEL. 4336
For Safety and Liberal Earnings
SAVE HERE

HUTCHINSON FRANKLIN C (Dorothy E) trust officer Montgomery Trust Co and lawyer 25 E Main r Narberth Pa
—Mfg Co Inc, Saml R Parke pres John H Hoffman v-pres-treas Aaron S Swartz jr, sec mach mfr DeKalb st King Manor
—Walter S (Mildred) mtce mn Adam Scheidt Brewing Co h 502 W Airy
Hutchison David A (Sarah A) h 528 Hamilton
—Hetty S Mrs head waitress Valley Forge Hotel h 623 Swede
—Jesse G h 325 DeKalb
—Raymond F r 716 DeKalb
—S Eleanor clk r 528 Hamilton
Hutchman Jas F archt r 73 N Schuylkill av J'ville
—John L sta installer Bell Tel Co r 73 N Schuykill av J'ville
—Saml F (Alva E) condr r 73 N Schuylkill av J'ville
—Saml F jr (Jean) student h 525 George
Huth Geo (Mary) clk (Philadelphia) r 107 E Rambo B'port
—Mary Mrs prin Holstein St Sch r 107 E Rambo B'port
Hutt Stella nurse Montgomery Hosp r do
—Walter S roofer Asbestos Insulating Co Inc r 486 N Evans Pottstown
Huzzard Irene B wid Curtis bkpr h 209 Haws av
Hyatt Jos C hlpr G S Strawn r 835 DeKalb
—Mildred H wid Clarence T h 835 DeKalb
—Robt J clk r 835 DeKalb
Hyde Pearl cash Gilbert's Clothes Inc r 361 Roberts av Conshohocken
Hydeman Nathan L (Margt H) ins 1438 Markey h do
Hylan Nellie M r 527 George
—Wm E r 231 W Main
Hynes Jas D chf appraiser State Inheritance Tax Ofc r Elkins Park
Hysore Milton T (June) pharm McDivitt's Pharmacy Inc h RD 1

Iacavino Angelo lab h 612 Mill B'port
—Jas (Antoinette) lab r 612 Mill B'port
—Saml (Anna) formn r 612 Mill B'port
Iacovelli Dora A student r 503 Holstein B'port
—Mary sten Philadelphia) r 503 Holstein B'port
—Michael (Angelina) meats 503 Holstein B'port h do
—Rose r 503 Holstein B'port
Iacovetti Anna twister r 658 Kohn
—Dominic baker r 658 Kohn
—Ida E sten (Philadelphia) r 128 E Marshall
—Jas V (Marie A) lab r 643 Corson
—Jos J (Cecilia) lab h 658 Kohn
—Mary T ofc clk r 128 E Marshall
—Rocco (Ida) shoe repr h 128 E Marshall
—Virginia E tube wkr r 128 E Marshall
Iacovino Francis J r 147 Coates B'port
—Gaetano (Anna) lab h 447 Coates B'port
—Josephine C spinner r 447 Coates B'port
Iacovitti Clara L tel opr r 3 Fraley B'port
—Giuseppe (Loretta) lab h 3 Fraley B'port
—John M student r 3 Fraley B'port
—Jos lab r 3 Fraley B'port
Iannelli Basil trucking 632 E Main r do
—Filomena topper r 7½ Chestnut Mogeetown
—Florence M pkr r 7½ Chestnut Mogeetown
—John P bartndr Little Nick's Tavern r 632 E Main
—Jos (Assunta) truck driver h 7½ Chestnut Mogeetown
—Jos jr, lab r 7½ Chestnut Mogeetown
—Pasquale (Anna) lab Norristown Magnesia & Asbestos Co h 632 E Main
—Philomena (Little Nick's Tavern) r 632 E Main
Iannone Basilio (Mary) shoe mkr h 20 W 7th B'port
—Crispino (Josephine) carp h 904 DeKalb B'port
—Ernest (Guilda) tailor (W Conshohocken) h 53 W 7th B'port
—Gisella mach opr r 1008 Markley
—Irene M slswn Chatlin's Dept Store r 20 W 7th B'port
—Irene V r 904 DeKalb B'port
—Jesse student r 904 DeKalb B'port
—Mary L fcty wkr r 53 W 4th B'port
—Rose V paper wkr r 53 W 4th B'port

SHANNON COAL COMPANY
A. C. FLAD Prop.
Blue Coal COKE
Esso
FUEL OIL
Anthracite and Bituminous Coal
TEL. 3953-J

LLOYD F. KERSHNER INC.
General Building Construction
• Estimating
• Jobbing
Commercial Blue Printing
Montgomery Trust Arcade
Tel. Norristown 3569

MOLES FLORIST SHOP
"Nothing Conveys the Sentiment of Love and Devotion Half So Tenderly As Flowers"
274 E. MAIN STREET PHONE 8034

Iannozzi Anthony (Mary) pkr Norristown Magnesia & Asbestos Co h 553 Ferry av
—Domnick A (Lena F) h 360 E Airy
—Frank (Rose) lab Norristown Magnesia & Asbestos Co r 553 Ferry av
—Guido r 553 Ferry av
Ianozi Baldi J (Rose M) shipper Norristown Magnesia & Asbestos Co r 410 E Main
Ibach Daisy B r 551 George
—Helen J sec r 551 George
—L Margt bkpr h 551 George
Ibaugh Geo S (Ethel C) shipper Stroehmann Bros Co h 1949 W Main J'ville
—Helen B clk Dill Co Inc r 102 Knox
Ickes Chas D rep Household Finance Corp r Trooper rd RD 1
—Evelyn B (Norristown Reliable Hosiery Shoppe) r RD 2
Ida's Beauty Shoppe (Ida M Borzillo) 341 E Main
Ida-Pearl Beauty Salon (Ida Pitts) 213 Cherry
Ide Betty L sten (Philadelphia) r 43 Evergreen rd J'ville
—J Albert (Alice) inspr h 43 Evergreen rd J'ville
Ihrig Fred (Harriet L) h 1318 Pine
Iles Chester W (Inez S) supt of elec distribution Phila Elec Co h 1342 Harding blvd
Illingworth Chas mech Colonial Auto Supply Co r Hatfield
—John D (Ruth M Y) confectionery 1222 Powell h 1632 Locust
Imes Eliz C wid Paul T h 919 W Marshall
—Esco L (Hazel C) driver (Bryn Mawr) h 715 George
—Mary E jan Norristown State Hosp r do
—Melvin lab r 620 Green
—Melvin E, USA r 715 George
—Paul T lino mech Frank Batdorf
Imperial Albert J (Helen) chauf h 655 Corson
—Angelo (Julie) huckster 223 E 4th B'port h do
—Anna T clk Acme Mkt r 544 E Main
—Chas (Rose) lab (B'port) h 544 E Main
—Lena Mrs h 220 E Summit
—Louis M huckster r 223 E 4th B'port
—Michl (Angeline) textile wkr r 511 Moore
—Rose slswn S S Kresge Co r 511 Moore
Improto Gannaro V taxi driver r 600 E Marshall
—Jas (Anna R) sea food h 600 E Marshall
—Margt J bkpr Norristown-Penn Trust Co r 600 E Marshall
—Rose P clk r 600 E Marshall
—Vincent T, USMC r 600 E Marshall
Indelicarto Jos A (Jennie M) produce h 454 Moore
Indelicato Alfonso (Mary) lab h 535 E Airy
—Anna tube mkr r 713 Violet
—Anthony r 523 Kohn
—Anthony C (Frances) threader Reading Screw Co h 46 E Elm
—Bennie (Phyllis) driver Sands' Taxi Service h 1087 Powell
—John (Mary) steel wkr h 523 Kohn
—Jos (Rose) tube wkr h 33 Jacoby
—Mary wool wkr r 535 E Airy
—Salvatore C shaver Reading Screw Co r 347 Springmill av Conshohocken
—Vincent (Frances) junk dlr h 713 Violet
—Vincent jr, USA r 713 Violet
—Vito (Benevenata) clnr Reading Screw Co h 504 Walnut
Independent Order Benevolent and Protective Order Elks of the World, Elmwood Lodge No 438, Kenneth A Rose sec meets 2d Wed each month at 1033-35 Green
—Order of Odd Fellows
AMOS 177 meets last Wed each month at 228 W Main
Curtis Lodge No 239 meets every Thursday at 228 W Main
Montgomery Lodge No 57 meets every Mon at 228 W Main

INSURANCE REAL ESTATE MORTGAGES
LYMAN A. KRATZ
TEL. 0663
7 E. Airy St.

Independent
—Order of Odd Fellows—Con
Norris Lodge No 430 meets every Fri at 228 W Main
Norristown Encampment No 37 meets 2d and 4th Tuesdays at 228 W Main
—Order of Red Men
Beaver Tribe meets every Fri at 228 W Main
Minnie Kaunee No 198 meets 1st and 3d Wednesdays at 228 W Main
—Order of Reindeer, Valley Forge Herd No 3 Ladies meets every Wed at 16 W Marshall
Industrial Life Insurance Co, Jos A Maguire supt 29 E Main rm 12
Ingles Sarah E sten Robt Trucksess r 141 Elm Conshohocken
Ingram Harry E (Mildred S) inspr h 138 Stanbridge
—J Allan (Sylvia A) clk (Philadelphia) h 1647 Locust
—Milton rug clnr Schafers Dry Clnrs & Launderers r 1718 N 20th Philadelphia
—Sylvia A Mrs sec-treas Evans, Conger & Beyer Inc r 1647 Locust
—Virginia M receptionist Energetic Worsted Corp r 7 Cedar av, W Conshohocken
Ingro Jos (Lillian) produce h 604 E Marshall
Insley Florence K wid Frank sec West Norristown Bldg & Loan Assn (sucessor to Geo R Ralston) ins 404 W Marshall and notary 507 Cherry h do
Insull Saml H (Matilda) gro 1346 Arch h do
Interante Angeline Mrs hosiery h 626 E Marshall
International Alliance Theatrical Stage Employees, Local No 200 John Quinn bus mgr meets 1st Sunday at 29 E Main
—Brotherhood of Electrical Workers, Local No 380 Clayton Smith bus mgr meets 2d and 4th Wed at 29 E Main
—Brotherhood of Teamsters, Chauffeurs, Warehousemen and Helpers Union, Local 384 Geo A Dugan sec-treas meets 1st Sunday each month at 335 E Main
—Hod Carriers, Building & Common Laborers of America, Local No 135 Elmer Cole sec meets every 4th Wed at 46 E Main
—Typographical Union, Local No 620 Lou Zabolski rec sec meets 2d Sun at 29 E Main
Interrante Alfonso (Virginia Y) woolen wkr r 434 E Marshall
—Anthony lab r 231 E Oak
—Anthony T (Mary J) butcher Amer Stores Co r 7 W Front B'port
—Augustine (Mary) lab (B'port) h 231 E Oak
—Augustus J (Doris M) constr wkr r 32 E Chestnut
—Benedict (Rosalie) driver h 32 E Chestnut
—Benj r 231 E Oak
—Cecelia radio wkr r 324 E Wood
—Ceila r 324 E Wood
—Chas (Rose) carp h 7 W Front B'port
—Chas (Josephine) lab h 436 Moore
—Chas W (Betty) slsmn Stroehmann Bros Co r 1213 Markley
—Eliz mach opr Freece-Larsen Inc r 522 Maple al
—Eliz Mrs fcty wkr h rear 522 Cherry
—Gus J brick pointer r 436 Moore
—Ignazio lab (Ardmore) h 358 E Marshall
—Jas (Annie) lab h 1722 Arch
—Jos (Clementine) lab h 330 E Marshall
—Jos (Susan) warper r 358 E Marshall
—Jos A mach opr r 1722 Arch
—Jos C (Connie M) hauling r 1041 Ford B'port
—Josephine R tel opr r 1722 Arch
—Marie R topper r 324 E Wood
—Michl C (Cath J) milk mn h 828 Noble
—Vincent (Lena) caretaker Riverview Osteopathic Hosp h 324 E Wood
—Wm (Mary M) (Interrante's Luncheonette) h 1914 W Main J'ville
Interrante's Luncheonette (Wm Interrante) 1914 W Main J'ville
Interstate Finance & Consumer Discount Co, Leo T Burns mgr 134 W Main

STEPHENS
Norristown Tire Hdqrs.
GENERAL TIRES TUBES BATTERIES
Vulcanizing Recapping
PHONE 4877
1412-14 MAIN ST.

CLAYTON L. BROWN
REAL ESTATE
APPRAISALS
41 E. MAIN ST. TEL. 3400

TIMKEN
OIL
HEATING
PAUL K. MARCH, JR.
Showroom and Office
OPP. BRIDGEPORT NAT'L BANK
207 W. 4th STREET

VETS
BEVERAGE
CO.
Distributors
of

533
ARCH ST.
REAR
PHONE 4645

INTERSTATE LOAN CO
LEO T BURNS
Manager
PERSONAL LOANS
FINANCING
134 W Main
(2d Floor Stern's)
tel 7341

Iorio Jos F (Loretta F) bottler Adam Scheidt Brewing Co h 167 W Lafayette
Irish Walter B (Elsie L) barber Ralph H Bealer h 705 George
—Warren L (Irene R) coal h 1419 Boyer blvd Curren Ter
Irons Alberta R Mrs winder h 38 E Main
—Ethel Mrs domestic r 208 Markley
—Frank L (Eleanor D) driver-slsmn Nelson Dairies Inc h 2203 3d Coleston
—Lois R doffer r 38 E Main
Irreang Paul J mech Walter D Wood Inc r Chalfont
Irvin Anna I wid Wm h 100 Jacoby
—Dorothy Mae nurse r 822 George
—Emma P smstrs r 100 Jacoby
—Eug C (Ruth) asmblr The Hilyard Co h Germantown Pike Fairview Village
—John J (Mary R) mach h 915 W Lafayette
—Milton A (Ella M) wldr h 822 George
—Robt E (Anna A) clk PO h 220 Johnson hwy Coleston (USA)
—Saml M pres Hwy Materials Inc h Philadelphia
—Wm iron wkr r 100 Jacoby
Irving I mgr Browning King Co Inc r 56th st and Diamond st Philadelphia
Irwin Ada B wid Geo R h 105 W 4th B'port
—Cora N r 712 George
—Frances M Mrs clk Reading Screw Co r 1038 Powell
—Gustave H (Anna M) bakery products 555 Stanbridge h do
—Gustave J (Lois W) slsmn r 216 Jacoby
—John H, USA r 915 W Lafayette
—John P fcty wkr r 105 W 4th B'port
—John R (Mary) acct r 105 W 4th B'port
—Jos G (Ellabell) purch agt r 105 W 4th B'port
—Mary T tel opr r 915 W Lafayette
—Walter C truck hlpr M Tose & Sons r 555 Stanbridge
Isaacs Jules jr, mgr Stern's r Glenside
—Willard P (Jeanette B) service sta 1349 Sandy h Eagleville rd Audubon
Isenberg Helen E nursing supvr Montgomery Hosp r do
—Karl adv mgr Chatlin's Dept Store r 1223 W Main
—Warren C sec Plymouth Twp Sch Dist r 242 Ridge pk Conshohocken
Iserer Elmer C home service rep Phila Elec Co r Hatboro
Isett Anna M r 504 W Lafayette
Italian American Veterans, Valley Forge Post No 8 Frank Parente commander Michl Vernacchio steward 830 Arch
—Christian Church 518 Green, Rev Louis Parisi pastor
Itzstein Fred J (Doris) clk Montgomery Loan Co r 816 Glenbrook av Bryn Mawr
Ivins Robt caretaker Penna State Hwy Dept r Bethayres
Ivone Nicholas (Rose A) formn h 1041 Ford B'port
Izzy's (Isadore Weisburg) taprm 202 Swede

J-Rose Beauty Salon (Rose G Dawson) 910 W Marshall
Jablonski Edw mech Elliot Motor Co r 741 E 4th B'port
Jack & Betty's (John A and Betty H Kimes) 333 E Main
Jack's Food Market (Jack and Rose Goldberg) 611 W Elm
Jackinski Jos J (Lucy) lab h 419 Sandy
Jackowski Raymond formn Frank R Heavner r Pottstown
—Stanley J (Genevieve V) carder r 217 E 4th B'port
Jackson Alf (Hazel) bartndr (Ambler) h 135 Noble
—Anna pkr Norris Lndry Co r 546 Cherry
—Cotesworth M wtchmn h 501 Swede
—Eleanor domestic r 546 Cherry

Peoples Cleaners & Dyers
Montgomery County's Most Modern Cleaning Plant
573 EAST MAIN STREET PHONE 0191

Jackson
—Elsie wid Geo h 546 Cherry
—Erma E wid Robt mender h 220 E Main
—Esther Mrs fnshr h 417 Swede
—Eug M slsmn Stroehmann Bros Co r 145 5th av Phoenixville
—Geo (Anna) lab h 535 Cherry
—Geo C jan Boro of Norristown r 234 E Penn
—Irene M asmblr Norris Lndry Co r 512 Cherry
—John H (Marion) lab r 317 E Wood
—John W (Clara F) brk wkr (Phoenixville) h 500 E Elm
—Jos M (Ethel M) plasterer 623 Swede h do
—Margt M sten B'port Natl Bank r 525 Barbadoes
—Marion r 808 W Airy
—Maude G Mrs prsr Tyson Shirt Co h 525 Barbadoes
—Nettie janitress r 546 Cherry
—Norman W (Marion) mach r 808 W Airy
—Richd A lab (Phoenixville) r 500 E Elm
—Sarah A mill wkr r 1026 Cherry
—Thos H (Lavinia) pntr h 318 George
—Wayne A cable splicer r 525 Barbadoes
Jacobs Alma M tchr r 606 Noble
—Clifton N (Alice S) v-pres W Norriton Twp Bd of Commissioners h 1616 Sheridan la J'ville
—Clifton N jr, lab r 1616 Sheridan la J'ville
—Earl J (Anna) formn h 22 Hartranft av
—Earl J jr (Viola) mgr Gulf Oil Corp r 22 Hartranft av
—Edw L (Violet E) window trimmer Gilbert Store h 1014 DeKalb
—Ellen N wid Geo W jr (Sydney Farms) h 900 Sandy cor E Marshall st
—Frances M bkpr r 1038 Powell
—Frank h 418 DeKalb B'port
—Frederica S r 1616 Sheridan la J'ville
—Geo F hlpr h 613 DeKalb
—Homer M (Genevieve K) tchr h 726 Noble
—Kath Mrs maid r 1871 W Main J'ville
—Laura P wid Wm M h 606 Noble
—Lewis H (Helen) clk h 1214 Astor
—Mary T Mrs plshr h 1038 Powell
—Maurice J (Florence E) wldr h 1302 DeKalb King Manor
—Merrill S (Mildred S) store kpr Philadelphia Elec Co r 21 E Fornance
—Norman A r 1038 Powell
—Norman L (Ruth C) slsmn h 1318 Powell
—Russell S (Sara B) v-pres h 1747 W Main J'ville
—Victor M (Beatrice) buyer B E Block & Bros Inc r Philadelphia
—Warren L photo fnshr r es Trooper rd 9 s W Main st J'ville
—Warren T (Kath K) electn Wm J Hogan h es Trooper rd 9 s W Main st J'ville
—Wm J mach hand r 414 DeKalb
Jacobson Milton (Bertha R) lawyer 10 E Main h 1500 Astor
Jacoby Apartments 33 Jacoby
—Clifford H (Arline B) lab (Plymouth Meeting) r 545 Cherry
Jacquot Frank T (Rose) wtchmn h 202 Buttonwood
Jaffe Mimi Mrs (Mimi Salon)
—Morris B (Pearl) mgr Crane's Clothes and (Jaffe's) h 119 E Main
—Robt student r 119 E Main
Jaffe's (Morris B Jaffe) clo 318 DeKalb
Jafvert Chas E (Edna M) sta installer Bell tel Co r 9 Egypt rd J'ville
Jaggers Charlene student nurse r 1301 Powell
—Chas D (Margt C) brkmn h 812 Green
—Chas D (Myrtle E) driver h 519 Norris
—Earl J (Sadie M) steward h 37 E Chestnut
—Earl J wool wkr r 37 E Chestnut
—Edw J (Ann C) tire mkr h 118 E Chestnut
—Harry, USA r 300 Francis av Coleston
—Margt E wid Harry G sten h 300 Francis av Coleston
—Sadie M Mrs waitress Armitage Cafe r 37 E Chestnut
Jago Chas F clk County Treasurers Ofc r Prospectville
Jaklik Chas J (Rose H) reprmn h 612 Swede
Jakubowski Frank atndt Norristown State Hosp r do

FLORIG'S
MACHINISTS & WELDERS
STRUCTURAL IRON
FIRE ESCAPES
AUTO & TRUCK SPRINGS
WHEEL ALIGNMENT
FRAME STRAIGHTENING
906 E. MAIN ST. Tel. 1370 NORRISTOWN

ROGERS
JEWELERS
CO.
FINE
DIAMONDS
FAMOUS
WATCHES
83
E. MAIN ST.
PHONE
4461

JAMES J. CARR
REAL ESTATE — INSURANCE
Tel. 0427 Norristown 402 DeKalb St.

ANNE TAWNEY
Women's Coats Suits Dresses Accessories
622 DeKALB ST.
Tel. Norristown 4676

James Amy A wid Henry h 212 E Spruce
—Doris nurse Montgomery Hosp r do
—Emerson E (Ada S) tube puller h 318 W Fornance
—Ethel clk County Recorder of Deeds Ofc r Gwynedd Valley
—Frank r 212 E Spruce
—Grace tchr h ss Walnut la 5 w Church rd King Manor
—Linwood bartndr r 1040 Green
—Mary wid Fletcher h 9 E Blackberry al
—Melvyn F (Ethel) (Court House Garage) r Gwynedd Valley
—Walter S (Mary H) lab r 9 E Blackberry al
Jamison Chas H mtg clk Bd of Assessment & Revision of Taxes h 312 Haws av
—Fannie r 1000 Swede
—Jennie wid John r 387 Harding blvd
—Russell guard h 909 DeKalb
Jammercone Domenic (Eliz) lab h 110 W Front B'port
JanFrancisco Felix J (Teresa M) cloth exam h 340 Prospect av B'port
—Salvatore (Ann) aircraft mech h 365 E Lafayette
Janifer Angie wid Geo h 506 Cherry
—Geo A service mn Lee Templeton Motor Co
—M Viola r 506 Cherry
—Wm (Marion C) plasterer h 351 E Chestnut
Janink Florence r 1025 DeKalb
Janiuk Michl (Jean) projectionist Westman Theatre h 116 W 2d B'port
—Paul r 116 W 2d B'port
Janoski Jos lab Norristown Magnesia & Asbestos Co r Bridgeport
Jansen Waldemar Rev (Carrie) h 1628 Juniper
Januzelli Anthony M (Lorenza M) pipe ftr h 514 Norris
—Frank J brick wkr r 302 E Marshall
—Jas (Cath) cement wkr h 409 E Rambo B'port
—Jos A (Frances) lab h 302 E Marshall
Jaquith Katie C wid Fred M h 933 W Main
Jarman Ethel B wid Albert W h 99 S Schuylkill av J'ville
—Sarah sten (Philadelphia) r 99 S Schuylkill av J'ville
Jarret Ada F ofc sec J Stroud Weber h 536 George
Jarrett Harry P (Verda R) mgr h 1422 Harding blvd
—Helen F tchr r 509 Hamilton
—Helen S wid Wm L clk County Treasurer's Ofc h 509 Hamilton
—Ida atndt State Hosp r do
—John H (Ruth H) sec Grater-Bodey Co h 42 N Prospect av J'ville
—John H jr, slsmn r 42 N Prospect av J'ville
—Lane S student r 42 N Prospect av J'ville
—Mary B weaver r 519 Buttonwood
Jaruszewicz Mary wid Michl h 335 W 5th B'port
—Sophie sten r 335 W 5th B'port
Jaunich Raymond M (Florence M) clk Pagel's Clothing Inc h 1519 Powell
Jauregui Margarita dental interne Norristown State Hosp r 1830 Spruce Philadelphia
Jeans Sweet Shop (Jean Fredrick) 1037 W Airy
Jeavons Florence Mrs h 502 W Main
—Harold lab r 502 W Main
Jefferies Betty C asst bkpr London Motors Inc r 774 Kohn
—Eliz M wid Taylor J h 774 Kohn
—Geo W (Amelia K) driver r 650 Kohn
—Harold W (Virginia) lab r 218 W Freedley
—Jas lab Penna Dept of Hwys r Bethayres
—Jas E (Myrtle) jan Boro of Norristown h 650 Kohn
—Jos E formn Geo W Watt Woolen Mill r 624 W Main
—Rose clk Schuylkill Valley Grocery Co Inc r Eagleville
Jeffers Eliz C Mrs h 216 W Johnson hwy Coleston
—Eliz J mender r 216 W Johnson hwy Coleston
—Francis A jr, student r 216 W Johnson hwy Coleston
—John E (Theresa) lab h 448 Grove B'port
—John E jr r 448 Grove B'port
—Leonard A truck driver r 216 W Johnson hwy Coleston
—Mary E Mrs ofc asst V Herbert Levin r 508 W Airy
—Susan entertainer h 15 Charles
—Vincent M (Mary E) mach r 508 W Airy
—Wm J (Marie M) taxi driver r 211 E Chestnut

Drink
7306
"BUD"
CHARLES H. SCHIELE, JR.
Beverage Distributor
— BEER —
— SODA —
520½ GREEN

GRISDALE & RILEY
Sales - Oil Burners and Stokers - Service
PHONE 7052 REAR 621 DeKALB STREET

Jefferson Cigar Store cigars 1985 W Main J'ville
—Drug Co, Harry Farber mgr 1961 W Main J'ville
—Eliz M wid Jos r 637 Noble
—Fire Co No 1, Saml T Fulmer chief 1987 W Main J'ville
—Fred jan Court House r Ardmore
—Garage (Romeo E Gingras, John P Geyer) 2175 W Main J'ville
—John A student r 637 Noble
—Jos H (Ellen M) asst formn h 637 Noble
—Sales Co (H P & C B Maurer) toy specialties 2118 W Main J'ville
—Saml W r YMCA
Jeffersonville Golf Club, Clarence H Fry mgr ss W Main opp Potts av
—Presbyterian Church 1921 W Main J'ville, Rev Chas F Parsons pastor
Jeffries Mary T weaver r 2110 W Main J'ville
—Russell S (May A) weaver h 736 Roosevelt
Jehovah's Witnesses 115 W Main rm 209
Jemison Chauncey (Eliz) jan h 141 Rosemont
—Earl (Ethel M) slsmn Lloyd H Daub Inc r 141 Rosemont av
Jenkins Annabelle Mrs turner r 1 Roberts al
—Arth M r 716 Swede
—Cath D wid Benj F r 82 N Jefferson av J'ville
—Edgar J (Mary) lab h 13 N Jefferson av J'ville
—Esther purch agt County Commissioners office r Lower Gwynedd
—Eva W twister r 114 Green B'port
—Florence r 1000 Swede
—Ida M atndt Norristown State Hosp r 145 E 14th av Conshohocken
—Jos (Irene) h 1348 DeKalb
—Jos C (Emily H) lab h 755 Haws av
—Mary r 11 W Front B'port
—Robt pntr r 11 W Front B'port
—Robt H (Kathleen E) pntr 1226 Green h do
—Saml (Johanna) lab h 11 W Front B'port
—Thelma clk Phila Elec Co r Trooper
—Theo H (Dorothy M) landscaper r 100 Selma
—Wm W meter reader Phila Elec Co r D 1
Jennie Nathan steel wkr r ws 423 Mason av 19 n Ridge rd Blk Horse
Jennings Calvin (Mary F) (C R Jennings) jwlr and watch mkr 741 Noble h do
—Evelyn presser r 619 Arch
Jensen Chas H (Emma L) mgr (Conshohocken) r ws Potts av 16 n W Main J'ville
—Emma L Mrs beauty opr Florence Beauty Shoppe r ws Potts av 16 n W Main J'ville
—Irwin O (Eliz J) asst formn h 115 Selma
Jenski Marie C waitress F W Woolworth Co r Conshohocken
Jenson Theresa supvr h 519 Haws av
Jernigan Rowland S (Helen) cook h 709 George
Jerrido Pet (Bessie L) steel wkr h 408 Cherry
Jervis Jos (Nora A) dep controller Montgomery County h 44 S Wakefield rd J'ville
—Jos (Clarence) formn r 44 S Wakefield rd J'ville
Jessop Alice M wid Clarence h 631 W Main
—Helen J supvr r 631 W Main
Jewell Wm A mgr Sonotone Corp r Philadelphia
Jewish Community Center, Rabbi Harold M Kamsler exec dir 1541 Powell
Jiles Jack J lab Penna Dept of Highways r 109 LaMott av Willow Grove
Jim's Original Zep Shop (James Pascuzzi) restr 367 E Main
Jobes Helen M tchr Theo Roosevelt sch h 833 DeKalb
Jochinke M Luise chiropodist 126 W Marshall r do
Joella Danl F claims clk Bureau of Old Age & Survivors Ins, Social Security Adm r YMCA
Johansel Sigfred L mgr Levengood Dairy Farms r Collegeville
John Allen Saw Shop (Allen Wynn) rear 68 E Penn
—Evelyn W tchr Holland sch r Germantown Pike RD 3
—Hancock Life Ins Co, Wm J McDevitt dist mgr 315 Swede rm 406
—John (Evelyn W) accounting supvr Phila Elec Co r RD 2 Trooper
—Norman L dir Dept of Veterans Affairs Montgomery County r Bryn Mawr

MYERS DRUG STORE
Prescriptions Filled
PHONE 0637
328 DeKALB ST.
FREE DELIVERY

WALTER D. WOOD
CHEVROLET
Sales — Service —
MAIN and MILL STREETS
TEL. 1925

H. BATEMAN & SONS
Repplier Blue Ribbon Fuel
Office and Retail Yard
1530 Standbridge St.
TEL. 5444

DEPENDABLE AUTOS
AUSTIN SALES and SERVICE
New and Used CARS
RIDGE PIKE TROOPER PA.
TEL. 6961

MOWDAY FUNERAL HOME
Funeral Directors
PHONE 7917-J 619 DeKALB STREET

Johnny's Cleaners (John E Gilinger jr) 826 George
Johns Bernard L (Margie) mach h 116 Wayne
—David slsmn Spaulding Bakeries r 827 W Main
—Frank J (Anna L) dist mgr Prudential Ins Co of Am h 827 W Main
—J David slsmn r 827 W Main
—Jennie H Mrs r 708 Stanbridge
—Rita A cash r 827 W Main
Johnson Albert M (Mary T) bagger h 107 W Penn
—Alice lab (Conshohocken) r 408 Cherry
—Alice L billing clk The Dill Co r Audubon
—Amenda domestic h 331 E Chestnut
—Amy Mrs h 225 Diamond av Blk Horse
—Anna C W wid Geo h 1106 DeKalb
—Arth J (Rosalie A) div head Sears Roebuck & Co h 41 W Spruce
—Bernice r 415 E Oak
—Bertha laby asst Dill Co Inc h 302 Hamilton
—Chas car washer Gulf Oil Corp r Ambler
JOHNSON CHARLES A (Jean McS) sec Norristown Motors Inc r Norristown RD 4
—Chas Eynon (Alice C) expediter (Conshohocken) h 723 W Marshall
—Chas W clk (Philadelphia) r 1528 Powell
—Clara E Mrs gro h 19 Hancock av Grand View Heights
—Conrad M (Anna G) locomotive eng h 50 Orchard lane J'ville
JOHNSON DANIEL S
(Helen W)
REALTOR
INSURANCE
Swede and Penn Streets
telephone 0232
h 222 Nassau place
telephone 2865
For further information see page 53 Buyers' Guide and right top lines
—David student r 222 Nassau pl
—E Leroy laby tech h 809 Stanbridge
—Earl W (Helen W M) supt of bldgs and grounds Norristown Sch Dist h 210 E Brown
—Edith B student r 1971 Juniata rd J'ville
—Edw student r 1204 Green
—Ella C wid Isaac h 614 Green
—Ellis G r 509 George
—Elwood E (Dora) cement mixer h 377 E Lafayette
—Eug (Hannah) lab r 1 Roberts al
—Fannie r 71 E Lafayette
—Florence hsekpr r 1232 W Airy
—Florence R student r 210 E Brown
—Frank V (Essie L) shovel opr h 930 W Main
—Frank W (Bernice) atndt State Hosp h 905 Swede
—Fred B (Frances M) slsmn h 67 N Schuylkill av J'ville
—Geo J r YMCA
—Geo R (Clara H) gro 900 W Marshall r 19 Hancock Grand View Hts
—Geo W r 605 Noble
—Geo W (Jennie L) lab r 1071 Powell
—Georgia Y wid Marcus clk h 215 Haws av
—Harold L (Dorothy H) (Collins & Johnson) h 106 Hartranft av
—Harry lab r 33 E Marshall
—Hattie V Mrs fcty wkr h 1040 Willow
—Henrietta Mrs r 507 E Basin
—Henry lab r 233 Diamond av Blk Horse
—Henry lab r 1007 Green
—Howard (Lucretia G) mach h 846½ Cherry
—Howard F mtce mn Adam Scheidt Brewing Co r 328 Cherry
—Howard L lndry wkr r 1717 Willow
—Irene M r 810 E Fornance
—Irvin (Catharine M) bkpr Norris Laundry Co h 811 W Main
—Irwin B (Caroline E) contr 1028 W Airy h do
—Issacher farmer r 509 George
—J Carter (Alberta M) driver h 111 Haws av
—Jas, USA r 71 E Lafayette

NORRISTOWN-PENN
Trust Company EST. 1888
Member Federal Deposit Insurance Corporation
Member Federal Reserve System

Johnson
—Jas H (Lucretia) wtchmn h 233 Diamond av Blk Horse
—Jas J (Mollie) r 1002 Willow
—Jane r 614 Green
—Jennie Mrs floor girl Montgomery Hosp r 1071 Powell
—Jennie C Mrs r 37 E Chestnut
—John (Cath) driver h 717 Astor
—John lab h 111 W Front B'port
—John J (Marion) lab r 317 E Wood
—John K (Edith B) member W Norriton Board of Commissioners h 1971 Juniata rd J'ville
—Jos A (Agnes L) lab r 675 Moore
—Jos F (Eliz B) carp 1528 Powell h do
—Kath domestic r 238 E Marshall
—Kenneth R (Pearl P) bkpr h 1437 Astor
—Laura wid Horace H h 639 Noble
—Lena h 13 E Roberts
—Lenora M mach opr Tyson Shirt Company r 722 Astor
—Lloyd, 1st dep County Sealer of Weights & Measures r Royersford
—Lois T Mrs sten County Registration Commission r Cheltenham
—Margt waitress Abington Friends Home r 1000 Swede
—Marion kitchen hlpr YMCA Restr r 317 E Wood
—Marjorie student nurse r 1301 Powell
—Mary E Mrs floor girl Montgomery Hosp r 119 W Lafayette
—Mary E wid Frank T h 722 Astor
—Mildred E tire bldr r 604 DeKalb B'port
—Nathaniel (Rita) h 1050 Willow
—Olaf M wid Anna r 45 Liberty av J'ville
—Oscar W (E Lena) lab h 71 E Lafayette
—Pauline r 614 Green
—Pearl mach opr r 233 Diamond av Blk Horse
—Rebecca M clk r 809 Stanbridge
—Robt C (Ruth E) dept mgr McCoy's Music & Elec Co h 623 Forest av J'ville
—Robt J (Helen M) mach r 757 Astor
—Rose Mrs r 819 Violet
—Russell C (Lucy B) aud-comptroller h 56 N Prospect av J'ville
—Russell G (Eleanor D) crane opr h 1932 W Marshall J'ville
—Russell H (Daisy C) lab h 317 E Wood
—Russell H jr (Lois) lab r 317 E Wood
—Ruth r 1209 Swede
—Saml jr, slsmn h 509 George
—Sara wid Ambrose h 733 Haws av
—Sarah A student r 56 N Prospect av J'ville
—Sarah J wid Frank S h 1717 Willow
—Stanley L (Mary E) lab h 119 W Lafayette
—Stella domestic h 241 W Lafayette
—Terl C (Gertrude S) golf pro Plymouth Country Club h 121 Hartranft av Grand View Hts
—Thelma aide Sacred Heart Hospital
—Thelma sten Energetic Worsted Corp r Glenwood rd
—Thos (Eliz) USA h 115 W Lafayette
—Urner D cash Phila Elec Co r 302 Hamilton
—Walter A driver D M Yost Co r Philadelphia
—Walter P clk r 809 Stanbridge
—Weldon B (Virginia G) carrier PO h 137 Rosemont av
—Wm (Dorothy) postal clk h 13 W 4th B'port
—Wm sub clk PO r RD 3
—Wm E (Minerva M) h 736 Noble
—Wm P lab h 1204 Green
—Wm R (Rosalie M) contact rep h 37 N Schuylkill J'ville
—Wm W (Thelma) bkpr Elmer F Espenship h RD 2
—Williemae r 117 W Lafayette
Johnston Alf J pres Federation of Telephone Workers of America r Upper Darby
—Beatrice M tchr W Norriton Consolidated Public sch r 5028 Chestnut Phila
—Cecil L (Veronica E) wldr h 652 George
—Chas H r 503 W Elm

PHONE 7628
5 E. AIRY ST.
J. DONALD ROBERTS
REAL ESTATE - INSURANCE

METL
FORM
CO.

FLINTKOTE PROTECTION

General Sheet Metal Work

Warm Air Heat
Roofing
Winter Air Conditioning
Oil Burners
Power Ventilation
Dust Collection
Siding
Furnaces

217 PEARL STREET REAR
TEL. 7966

ACCOUNTANT
John E. Brogan
317 SWEDE ST.
NORRISTOWN, PA.
Tel. Norristown 3588

Johnston
—Chas H jr, clk Crouthamel Motor Freight r 228 Summit av Cedar Heights
—Geo H (A Mabel) jwlr 1973 W Main J'ville h do
—Gertrude W Mrs r 503 W Elm
—Margt F cook Norristown State Hosp r do
—Wilmer (Sadie) formn r 737 Chain
Jones Alan W treas Plymouth Township School District r 1224 Fayette Conshohocken
—Alice E r 514 Mill B'port
—Amos W (Mabel) pipe line walker h 1422 Stanbridge
—Arlene J nurse Montgomery Hospital r do
—Arth W (Kath) mtce mn h 430 E Main
—Benj (Beatrice) lab r 411 W Spruce
—Bernetta W piano tchr 221 Jacoby r do
—Betty h 115 W Marshall
—& Blackiston (Wm T and Anna J Blackiston) caterers 301 E Marshall
—Cain lab I F March's Sons r 556 E Wash
—Catharine Mrs h 252 Minor
—Chas r ss Crooked lane 15 e Bush King Manor
—Chas formn Montgomery Bros r 343 E Lafayette
—Chas (Laura) spinner (Gladwyne) r 924 W Wash
—Chas E (Mary) iron mldr (Oaks) h 122 W Marshall
JONES CHARLES L (Winnie E) treas Alan Wood Steel Company Coke and Chemicals Division h Orchard way and Louella av Wayne, Pa tel Wayne 2642
—Chas W (Ruth S) picture frames h 114 Chain
—Charlotte L clk Wildman Mfg Co r 417 W Marshall
—Claire L ofc sec h 1804 W Main J'ville
—Clarence R (Rebecca) hlpr h 667 Kohn
—Conrad, USN r 218 E Wood
—David H firemn Grater-Bodey Co r Trooper
—Della Mrs h 143 W Lafayette
—Dorothy M mach opr r 110 W Wood
—E Virginia clk Edwin & Louis Bry Inc r 102 Myers rd B'port
—Edna wid Frank cook h 601 W Elm
—Edw A (Mildred) mgr Spaulding Bakeries r RD 2
—Eleanor A sten Saml D Conver r 218 E Wood
—Elijha (Cora) lab h 1311 Willow
—Eliz R Mrs r 1337 Willow
—Elmer r 231 W Main
—Erma L twister r 514 Mill B'port
—Ethel slswn W T Grant Co r 343 E Lafayette
—Fannie A Mrs h 819 Violet
—Flora M sec to Judge Harold G Knight h 611 Swede apt 201
—Flora W wid Wm W h 221 Jacoby
—Frances T bkpr Chas W Mann Motor Co r 218 E Wood
—Francis L (Sophia L) electn h ss Crooked lane 15 e Bush King Manor
—Frank (Florence M) sporting goods 228 W Main h 1403 DeKalb
—Frank L (Cath) eng Geo W Watt Woolen Co h 254 Minor
—G Harvey (Gertrude S) locomotive eng h 613 DeKalb
—G Kenneth (Dorothy V) purch agt r rear 1036 W Main
—Geo E baker Norristown State Hospital r 233 4th av Phoenixville
—Geo G (Helen A) estimator h ns Charles 9 e David rd King Manor
—Geo G jr, student r ns Charles 9 e David rd King Manor
—Geo S (Lucy C) ptrnmkr h 746 Stanbridge
—Geo W lab r 631 DeKalb
—Harry roofing hlpr Asbestos Insulating Co Inc r 941 Jackson
—Harry B (Helen E) clk h ws Burnside av 4 n W Main J'ville
—Harry U (Myrtle M) condr h 607 W Lafayette
—Helen A wid Jos S h 2082 W Main J'ville
—Henry hlpr Anthony Mirabile
—Herbert (Alberta) lab r 1046 Green
—Horace C 2d, treas James Lees & Sons Co r 103 W Willow Grove av Chestnut Hill
—Horace H fnshr r 254 Minor
—Howard (Kath) baker Stroehmann Bros Co h 750½ Kohn
—Howard J (Mildred E) metal clk h 2103 3d Coleston
—Howard K, USMC r 11 E Basin
—Howard M (Marie) h 806 Fairbanks av

DANIEL S. JOHNSON
Realtor—Insurance
SWEDE and PENN STREETS PHONE 0232

Jones
—Irvin A jr, plmbr 1309 W Oak
—Isobella wid Jas H h 1337 Willow
—J Danl system opr Phila Elec Co h RD 2 Pottstown
—J Davis clk County Recorder of Deeds office r Conshohocken
—J Reese (Matilda A) lab h 31 E Rambo B'port
—J Russell (Ethel P) supt h 720 DeKalb
—Jas Paul (Bessie S) warper r 208 E Elm
—Jane Mrs tchr James K Gotwals sch r 17 Jacoby
—Jean E office sec r 621 Stanbridge
—Jesse M (Jane P) sign and sanitary inspr Borough of Norristown h 17 Jacoby
—John clk r 252 Minor
—John jan Abington Friends Home r 1000 Swede
—John lab r 33 Orchard lane J'ville
—Jos C (Rena K) r ss Crooked lane 15 e Bush King Manor
—Jos H (Esther G) eng Adam Scheidt Brewing Co h 1223 Linwood av
—Kathryn P presser Norris Laundry Co h 110 W Wood
—King jr (Carrie) lab h 556 E Wash
—& Lewis (Sylvester D Jones and Benj H Lewis) service sta 1701 Markley
—Lois M fcty Continental Diamond Fibre r 514 Mill B'port
—Louis K student r rear 1036 W Main
—Louise mill wkr r 229 W Lafayette
—Lucy slswn Perfection Bakery r 746 Stanbridge
—Mae B wid John H h 1600 Williams way J'ville
—Martha wid Emry h 504 E Elm
—Mary Mrs furnished rooms 122 W Marshall r do
—Mary A lab (B'port) r 311 E Chestnut
—Mary E wid Chas W r 1800 Pine
—Mary L wid Smith r 634 Cherry
—Mary L wid Wm M r 218 E Wood
—Mervyn T (Jayne) tchr Thos J Stewart Junior High sch h 629 W Main
—Mildred C tchr (Wilmington, Del) r ns Charles 9 e David rd King Manor
—Millard F commander V F W Coates Wofer Post No 840 r RD 2
JONES MINNIE J asst treasurer Norristown Herald Inc h 605 W Main
—Nelson R (Sara Z) textile wkr r 811 W Oak
—Nina P wid J Leedom h 10 N Wakefield rd J'ville
—Norman G (Elsie B) formn h 514 Mill B'port
—Norman L lab r 514 Mill B'port
—Paul (Lillian A) mach opr r 333 E Lafayette
—Paul R (Doris M) laby tech h 358 W Main
—Queenie E r 819 Violet
—Radio Service (Wm E Jones) 109 W Airy
—Robt (Anna F) note teller Montgomery Natl Bank r RD 1
—Robt M (Bettie L) slsmn h ns Crooked lane 1 e Barnes King Manor
—Robt W (Mary Ella) mach h 38 Hartranft av
—S Virginia student r 417 W Marshall
—Steph (Lola) h 121 Ann
—Susie prsr r 1046 Green
—Sylvester D (Cath R) (Jones & Lewis) h 111 W Fornance
—Sylvia F Mrs mach opr J H Miller Co h 302 E Main
—Theda J student r 2082 W Main J'ville
—Thos H W (Louise) (Harry & Jones) lawyer and notary 17 E Airy h 1733 DeKalb
—Thos L piano tuner McCoy's Music & Elec Co r Langhorne
—Viola maid Fair Villa Nursing Home r 525 E Lafayette
—Walter jan Court House r 235 W Main
—Walter C (Helen L) eng r 221 Jacoby
—Walter E student r 322 W Johnson highway Coleston
—Walter J meat ctr Schlosser's Quality Stores Inc h RD 1 Trooper
—Walter J student r 111 W Fornance
—Walter S (Ruth I) slsmn h 322 W Johnson highway Coleston
—Wayne Robt student r 720 DeKalb
—Weston R (Violet V) inspr h 417 W Marshall
—Wm A h 221 Chain
—Wm C (Bertha A) locomotive eng r 200 Forest av

Alan Wood COKE
The Modern Domestic Fuel
High Carbon
Low Ash
More Heat
Less Waste
ALAN WOOD STEEL COMPANY
COKE and CHEMICALS DIVISION
Main Office CONSHOHOCKEN, PA.
Plant SWEDELAND, PA.
PHONE NORRISTOWN 4800
REPRESENTATIVE DEALERS LOCATED EVERYWHERE IN EASTERN PENNA. SOUTHERN N. J. DELAWARE and MARYLAND
Alan Wood COKE

L. EARL FREDERICK
Iron Fireman Products
Warm Air Heating
Roofing and Sheet Metal Work
1447 W. MAIN
Tel. Norristown 1446

ALICE ENGLISH FLORIST
Bridgeport Penna.
Phones
4033-W Day
4033-R Nite

JOHN J. CORSON
Real Estate Properties Financed Mortgages Bought and Sold
All Kinds of Insurance Building and Loan Associations
Corner MAIN and CHERRY STREETS TELEPHONES 8585—8586

Jones
—Wm E (Grace C) (Jones Radio Service) h 11 E Basin
—Wm E (Sarah A) firemn Adam Scheidt Brewing Co r 532 Astor
—Wm E jr, tech Jones Radio Service
—Wm F (Esther) hlpr Continental Baking Co r 218 W Wood
—Wm F mach h 218 E Wood
—Wm R stockmn F W Woolworth Co r Philadelphia
—Wm W jr (Neva A) mach r 221 Jacoby
Jopling Marella Mrs mgr r 511 Haws av
—Ralph student r 511 Haws av
—Robt tire bldr r 511 Haws av
Jordan Clayton M gas sta 1401½ W Main J'ville h RD 1 Collegeville
—Ethna student nurse Montgomery Hospital r 1301 Powell
—Mabel switchboard opr Riverview Osteopathic Hosp r 606 DeKalb
—Wm C (Mabel) h 606 DeKalb apt 2
Jordon Wm J (Pauline M) driver Valley Forge Taxi Service r 659 Corson
Josephson George L (Anna M) grinder h es Trooper rd 5 n W Main J'ville
Josie's Beauty Shop (Josie Bell Reid) 1066 Powell
Jowett Fredk R (H Gladys) mach (B'port) h 44 W Basin
—Hilton (N Arlene) mach opr (Philadelphia) h 766 Chain
—Jas (Emma M) emp Norristown Box Co h 1208 Harding blvd
—Jas L (Ruth) clk r 1208 Harding blvd
—Mary janitress Thos J Stewart Junior High sch h 737 George
—Wm (Mary J) driver h 737 George
Joyner Edith E atndt Norristown State Hosp h 5317 Race Philadelphia
Jubb Lee R carp (Phila) r 1851 W Marshall J'ville
Judge Wm collr B E Block & Bros Inc r 4091 Pechim Phila
—Wm J collr r 820 George
Juenetta Marie nurse r 1424 Locust
Jules Sweet Shop (Anthony J Marchese) 1101 Powell
Julian Annie wid John h 621 Astor
—Anthony (Mary) h 126 W Front B'port
Jump Eliz K Mrs tchr Theo Roosevelt sch r 548 Stanbridge
Junior Order of United American Mechanics, Genl Grant Council 82 meets 2d and 4th Friday 228 W Main
Jury Commissioners (see Montgomery County of)
—Disston R (Lovina) contr h 15 E Brown
—Earl I student r 15 E Brown
—Eleanor R prsr Norris Laundry Co r Sunnyside av RD 1

Kacanda John A (Bertha G) mach h 215 Stanbridge
Kacelowicz E brick setter h 316 Jefferson Blk Horse
—Jean M atndt Norristown State Hosp r 316 Jefferson RD 1
Kachmar Anna C wid Jos r 206 Holstein B'port
—Mary B mach opr r 206 Holstein B'port
Kaczor E r YMCA
Kadilok Geo steel wkr h 500 Bush B'port
Kaelin John B carp State Hosp r Lansdale
Kahn's Inc, Carl Eisele mgr furn 133 W Main
Kainath Chas (Anna M) driver Anthony Mirabile h 7 E Elm
Kalas Flora D domestic r 1213 DeKalb
Kalavik Anna tchr W S Hancock sch h 173 2d av Phoenixville
Kalb Ella M wid Jacob F h 1337 Locust
—Harold E (Ruth W) pipe ftr h 107 Haws av
—Wm Geo (Betty M) pottery wkr (N Wales) r 203 Stanbridge
Kalinsky Peter mach r 205 W Main
Kalman Ethel M wid Frank h 105 W Front B'port
Kalopeo Victoria waitress Star's Luncheonette r 930 W Main
Kamens Jacques W dist mgr Penna Life, Health & Accident Ins Co r Philadelphia
Kamerdze Wm E dep county Sealer of Weights & Measures r Ardmore
Kampes Edw C (Leona B) electn r 425 Poplar
Kamsler Harold M Rabbi (Etta M) exec dir Jewish Community Center h 1520 Juniper
Kandle Albert A (Emma K) poultry ws Egypt rd 6 s School lane J'ville h do

Established 1886 I. F. MARCH'S SONS Phone 0425
LUMBER BUILDING MATERIALS COAL
BOXES AND CRATES NAILED OR IN THE SHOOK
FOURTH AND MILL STREETS BRIDGEPORT, PA.

Kane Anna J cottage matron State Hosp r do
—Arth R (Eliz E) lawyer (Phila) h ss W Main opp Potts av J'ville
—Cath M nurse Norristown State Hosp r Philadelphia
—Chas H (Mildred E) switchboard opr r 514 Chain
—Cornelius A (Sarah F) spinner (W Conshohocken) r 230 E Oak
—Cyril W (Anna C) waiter h 412 W Main
—Delia wid Timothy B h 1202 Swede
—Edw wire tester r 137 W Airy
—Edw B driver-slsmn Nelson Dairies Inc h Philadelphia
—Francis r 231 W Main
—Gerald W r 137 W Airy
—Jas J (Margt M) tax collr Borough Bridgeport h 414 Grove B'port
—Jennie wid Jas r 27 E Fornance
—John C (Theresa M) elec reprmn r 137 W Airy
—John J (Dorothy A) storekpr r 414 Grove B'port
—Jos G interviewer Pa State Employment Service h Trappe
—Mary r 200 Holstein B'port
—Mary A wid John H r 68 N Highland av J'ville
—Paul H (Helen) carp h 530 Chain
—Raymond F (Florence E) mach opr h 514 Chain
—Robt W, USN r 412 W Main
—Rose B mender r 1105 Green
—Wm J (Mary) clk h 68 N Highland av J'ville
Kanecki Alex J driver B E Block & Bros Inc r 328 W 4th av Conshohocken
Kanengeiser Herbert C (Virginia) lab h 311 Haws av
Kanis Frank H (Fry, Hoch & Kanis) CPA 29 E Main rm 36 r 1946 Juniata rd J'ville
Kanjora Sam (Amelia) h 303 Prospect av B'port
Kantanick Jos (Marie G) projectionist Westmar Theatre h 1018 Willow
Kantner Emily E Mrs practical nurse r ws School lane 3 s W Main J'ville
—Geo W carp Richard L Ewing h North Wales rd, East Norriton Township
—Lester N (Sara A) crane opr h 1014 W Main
—Raymond carp r ws School lane 3 s W Main J'ville
—Warren L (Emily E) carp h ws School lane r s W Main J'ville
Kapetsky Dorothy M nurse Norristown State Hospital r RD 2
—Jos (Dorothy) wldr h 1110 W Airy
Kaplan A mgr Fashion Centre r Philadelphia
Karcewski Stanley M (Genevieve M) mech Myers Motor Co Inc h 238 Hamilton
Kardick Alice R laby tech Norristown State Hosp h do
—Vincent P atndt Norristown State Hosp h do
Karns Chas R kitchen hlpr Norristown State Hosp r do
Karr Geo D (Bertha L) h 113 W Wood
—Geo K (Carrie B) pres Foreign Service Home Inc h 27 S Whitehall rd J'ville
—Nancy A clk Reuben H Donnelly Corp r 27 S Whitehall rd J'ville
—Rives r 231 W Main
Karver Leonard W (Mary E) mech h 644 Kohn
Kasauskas Mary Jane student nurse Montgomery Hosp r 1301 Powell
Kase Pearl nurse Montgomery Hospital h do
Kasnick Steve T atndt Norristown State Hosp r do
Katarynick Frank T (Kath V) fire bldr h 39 W 5th B'port
—Kathryn ofc sec Commercial Credit Corp r Plymouth Meeting
Kates Fred R comptroller Six O'Clock Foods Inc r RD 3 Washington Square Gardens
Kateusz Isadore F (Alfreda) woolen wkr r 224 Coates B'port
Kath-Lee Beauty Salon (Kathryn Frisco, Lee M Santangelo) 415 Swede
Katrina Anne clk Norristown-Penn Trust Co h Swedeland
Katsias Theo (Keystone Restr) h 127 E Main
Katz Alice C Mrs slswn h 200 W Main
—Emanuel (Charlotte) buyer United Pipe & Supply Co Inc r 226 Hamilton
—Leon slsmn Martin's Dept Store r Philadelphia
—Myer (Bessie M) tobacco h 801 Main

OURS IS A ROUND - the - CLOCK SERVICE
Use Your Gas and Electric Appliances Wisely
Philadelphia Electric Company
212 DeKALB STREET

MORE GOODS
—ARE—
BOUGHT
—AND—
SOLD
THROUGH THE
Classified Business Directory
THAN BY
Any Other Medium on Earth

118
E. MAIN ST.
GOLDENBURGS
Complete Line of
HOME FURNISHINGS
TEL.
7973

FREE HOME DELIVERIES
CHICCO Beverage Company
TELEPHONES 0538 — 0539 — 0233

Kauffman C Carl baker (Bryn Mawr) h 629 Forest av J'ville
—Ellsworth R (Clara) research wkr h 16 N Schuylkill av J'ville
—Grace I tchr Thos J Stewart Junior High sch h 811 W Main
—Jos B v-pres London Motors Inc h 119 Grasmere rd Vala Cynwyd
—Lydia M wid Frank D r 720 DeKalb
—Minnie wid C Carl r 629 Forest av J'ville
—Wm J, Paul J Barnes store mgr furn 409-11 W Marshall
Kaufmann Fred (Margt) (Century Diner) r 547 Kohn
—Gabe (Mildred M) boiler mkr r 224 W Main
—Paul D lab r 78 N Highland av J'ville
—Paul Z (Jane D) inspr (Oaks) h 78 N Highland av J'ville
Kautz Paul F E (Theresa B) brewer Adam Scheidt Brewing Co h Swede rd RD 3
Kavanaugh Evelyn M Mrs rubber wkr h 747 Astor
Keagle Margt K tchr W Norriton Cons Public sch h Hatfield
Kealy Martin lab h 223 E Wood
Keane Martin T (Cath F) laby tech (Phila) h 1857 Markley
—Michl F (Helen T) tailor David Mitchell Est r 18 E Marshall
Kearney Anna L clk State Inheritance Tax Office r 120 W 3d av Conshohocken
Kearns John I (Ethel G) roadmn h 300 W Wood
—Nellie M weaver r 128 E Chestnut
Keating Edna M wid Morris B clk h 743 Haws av
—John J (Ida E) ordermn Phila Electric Co h 51 W Basin
—Thos hosiery wkr (Lansdale) r 34 E Oak
—Thos J (Lizzie) mach h 541 Kohn
Keckley Rebecca A B lab Norris Laundry Co r 636 Astor
—Winfred F mach h 715 Church
Kee Jas H record mn r 112 Ann
—Ollie M Mrs h 112 Ann
Keech Arth T (Ida E) bus opr r 228 E Oak
Keefe Joanna P atndt Norristown State Hosp r Ardmore
—John E (Helen L) tchr r 1705 Pine
Keegan John cook State Hosp
Keehn Clarence H baker Continental Baking Co r Trooper
—Harry A (Bertha) Borough wkr r 747 Astor
—Joan mach opr Freece-Larsen Inc r RD 2
Keeler Arth G r 637 Haws av
—Ethel E Mrs h 1447 Markley
—Harry F (Ethel E) purch agt James Lees & Sons Co r Wynnewood
—Henry A h 637 Haws av
—Howard agt Baltimore Life Ins Co r Roslyn
—Kathryn h 562 Kohn
—Ralph L (Sara S) constr formn h 29 E Fornance
—Sara S Mrs ofc sec Montgomery Hosp h 29 E Fornance
Keeley Davis B r 521 Norris
—Eliza A r 33 W 7th B'port
—Frances M Mrs kitchen wkr h 122 W Airy
—Howard C (Keeley's Little Flower Shop) r Telford
—Jas J jr, genl mgr Fowler & Wolfe Mfg Co Inc h Colonial Village Wayne
—Jas M (Mary L) steel wkr r 33 W 7th B'port
—Jos J r 154 W Main
—Walter L (Bertha) hlpr Norristown Damp Wash Laundry Co h 200 W Marshall
—Wm L (Grace) mixer h 84 Centre av J'ville
Keeley's Little Flower Shop (Howard C Keeley) 206 E Main

KEELY ALLEN R
LAWYER
534 Swede
tel 5454
r 1901 DeKalb tel 3326

—Anna E wid Allen T h 46 E Airy apt 1

KEELY WALLACE M
(Anna R)
LAWYER
534 Swede
tel 5454
h 1901 DeKalb tel 3326

W. H. KNEAS LUMBER CO., INC.
LUMBER — MILLWORK
COAL — FUEL OIL
PHONE 2975 800 E. MAIN ST. NORRISTOWN, PA.

Keemery Alice r 606 Noble
Keen D Willis (Elsie M) (Wm M Keen Estate) r Trooper
—Wm M Estate (D Willis Keen) coal 355 W Main
Keenan Cath hsekpr r 1107 W Main
—Jack (Clara) bartndr r 154 W Main
—John F steward h 18 River Front
—John W (Emma L) wtchmn Grater-Bodey Co h 768 Chain
—John W jr, USN r 768 Chain
—Mary student nurse r 768 Chain
—Mary student nurse r 1301 Powell
Keeney Margt V sten State Bureau of Emp and Unemp Comp, Board of Review r 527 Arch
—Philip J (Margt B) mach h 420 Green B'port
—Sarah M wid Patk J h 527 Arch
Keffer Dorothy E supvr Norristown School Dist r 320 W Fornance
—Jennie C wid Chas r 602 Noble
Kegebein John F jr (Oneida D) filtration tech Norristown Water Co h 617 DeKalb
Kehl Wayne N designer McCarter Iron Works Inc h Pottstown
Kehler Dale E (Eliz K) tire wkr h 319 Sterigere
Kehoe Anna I asst forwn Tyson Shirt Company r 1232 Astor
—Bessie M Mrs clk h 1318 Powell
—Edw F (Anne I) steel inspr h 1232 Astor
—Isaac L justice of the peace 700 Arch h 1224 do
KeHoe Jas jan r 520 Arch
Kehoe Jas F hosiery boarder r 415 Swede
—John A (Mary A) (DeKalb Filling Station) h 1615 Pine
—Jos whsemn Ernest Zimmerman r E Chestnut
—Julia A burler h 208 Cherry
—Margt J wid Michl D r 710 DeKalb B'port
—Mary A r 1224 Arch
—Thos F (Anna M) opr h 216 E Brown
—Vincent M radio reprmn B E Block & Bros Inc r 629 Ford, W Conshohocken
Kehr C H hlpr Bell Tel Co of Pa h Burnside av
—Karl R clk Hajoca Corporation r Oaks
—R L sta installer Bell Tel Co r Burnside av
—Wm brewer Adam Scheidt Brewing Co r RD 2
Kehs Chas H service mn B E Block & Bros Inc r Phoenixville
Keiffer Wm L (Florence V) wldr h 3 Montgomery av Grand View Hts
Keil Henry tank formn Koons Welding & Mfg Plant r Spring City
Keim Janet R opr r 662 Astor
Keip Julia wid Robt r 217 Summit
Keirsey Walter H (Clara V) chiropodist 52 Liberty av J'ville h do
—Walter H jr, student r 52 Liberty av J'ville
Keisen Edna r 1418 Pine
—Linwood (Lilet J) h 1333 Pine
—Margt E tchr David Rittenhouse Junior High sch r 1418 Pine
—Raymond G (Sarah A) coml artist h 1418 Pine
Keiser Andrew T (Laura J) eng h 1500 Markley
Keiter C Dudley (Margt M) dept mgr McCoy's Music & Elec Co h 407 Forest av J'ville
—Jos D (Lucia P) baggage mstr h 131 Noble
—Margt M Mrs bkpr Dale's Jewelers Inc r 407 Forest av J'ville
Keith Ronald O textile wkr r 525 George
Keleman Ernest A (M Virginia) mach opr h 503 W Elm
Kelemen Steph C (Mary E) knitter h 902 Swede
Kell Anne G wid Jas D h 603 W Main
—Helen M clk Norris Laundry Co r 603 W Main
Kellar Clay U (Caroline T) jan Norristown Penn Trust Bldg h 1414 Locust
Kelleher Thos P Rev asst rector StPatrick's RC Church r 714 DeKalb
—Wm A domestic wkr Norristown State Hosp r do
Keller Albert C (Katherine H) plstr r 548 Stanbridge
—Alex J jr, student r 118 W 9th B'port
—Alex S (Mary E) plmbr 118 W 9th B'port h do
—Anna M clk r 412 Ford B'port
—Arlene E sten r 609 Haws av

TONY BISCOTTE
Complete Automotive Service
Official Inspection Station
619 GREEN
TEL.
6194

KOHL & BARRETT
Realtors
Insurance
"Appraising of Montgomery County Real Estate A Specialty"
PHONE 1165
44 E. AIRY ST.
(Opp. City Hall)

YOUR CITY DIRECTORY MIRRORS the Industrial LIFE Of Your CITY

GILBERT J. FARRINGTON, JR.
Real Estate - Bonds - Insurance
PHONE 4096 — 46 E. AIRY STREET

PARSLY BROS. & CO.
INCORPORATED
INVESTMENT SECURITIES
BUSINESS ESTABLISHED 1919
NORRISTOWN-PENN TRUST BUILDING TEL. 3236

Keller
—C Wm formn h 649 Chain
—Dorothy J sten (Phila) r 609 Haws av
—Elroy N (Mary A) supt (Phila) h 1736 Williams way J'ville
—Francis J (Alice M) lab h 105 Selma
—Gertrude Mrs h 803 Swede
—John appr plmbr r 118 W 9th B'port
—Katharine W wid Warren E h 202 Noble
—Leon W (Rebecca B) chf acct h 608 Buttonwood
—Martha E Mrs r 806 Stanbridge
—Mary J wid Wm h 931 W Marshall
—Michl J (Helen T) service mech (Phila) h 59 W 4th B'port
—Paul P (Mary A) limeburner h 412 Ford B'port
—Rose M clk r 412 Ford B'port
—Ruth D sten r 609 Haws av
—Steph M fibre wkr r 412 Ford B'port
—W Herbert (Kathren M) pottery h 1708 Locust
—Wm W (Ruth A) clk h 609 Haws av
Kelley David W atndt Norristown State Hospital r do
—Emanuel (Helen) lab r 36 W 6th B'port
—John W (Evelyn) coater h 1120 Swede
—Lydia G Mrs h 208 Chain
—Margt M wid Wm J h 1215 Markley
—Wm J (Bertha C) mgr h 111 Egypt rd J'ville
Kellis Geo G (Fifi) (La Moderne) h 217 Cherry apt 302
Kellner Jos floormn W T Grant Co r YMCA
Kellogg Harrison B (Sara P) h 34 N Highland av J'ville
Kelly Arth A mgr Ralph T Steinbright r 219 E Elm
—Bettemary T sten r 512 Hamilton
—Cath knitter (Lansdale) h 117 W Airy
—Cora nurse Montgomery Hosp r Rebel Hill, W Conshohocken
—Ed J (Cath M) hosiery wkr h 214 Pearl
—Edw J (Eliz A) h 1713 Powell
—Eliz r 117 W Airy
—Eliz C clk r 219 E Elm
—Emmett F (Eliz K) timekpr h 512 Hamilton
—Francis L r 1727 Powell
—Francis S bkpr Norristown-Penn Trust Co r 512 Hamilton
—Frank P (Dorothy L) asst production mgr h 120 E Wood
—Gerald J student r 40 E Elm
—Gertrude M clk M Tose & Sons r Crooked lane B'port
—Jas J v-pres Federation of Telephone Workers of America r Bryn Mawr
—Jane M clk B E Block & Bros Inc r Crooked lane B'port
—John E jr (Jane K) slsmn (Philadelphia) h 400 W Johnson highway Coleston
—John F cigars 315 Swede r 512 Hamilton
—Jos D (Anna) driver Fairmount Engine Co No 2 r 401 W Main
—Jos J (Theresa M) h ss W Main 2 w Lawn av J'ville
—Jos J jr, pntr r ss W Main 2 w Lawn av J'ville
—Justine M Mrs slswn Ritzi Dress Shoppes r 814 W Elm
—Kathryn atndt Norristown State Hosp r do
—Lillian R r 1612 Pine
—Margt r StJoseph's Protectory
—Margt wid John A h 219 E Elm
—Margt E r 219 E Elm
—Marie C chf opr h 1727 Powell
—Martin J (Rose V) plshr r 219 E Elm
—Mary E r ns Crooked lane 3 e Barnes King Manor
—Mary E atndt State Hosp r do
—Mary H h 246 E Oak
—Nellie wid John E h 214 E Fornance
—Paul J (Evelyn S) steel wkr (Ivy Rock) h 1036 Cherry
—Raymond clk County Commissioners Office r Pottstown
—Richd P ship clk Parts Service Co r 512 Hamilton
—Robt E student r 512 Hamilton
—Robt F (Laura D) taxi driver r ss W Main 2 w Lawn av J'ville
—Robt J caretkr r 1727 Powell
—Rose A spooler r 246 E Oak
—Wm C (Justine M) steel wkr h 814 W Elm

YOU SAVE 15% OF YOUR INSURANCE PREMIUMS WITH THE
• UNION MUTUAL INSURANCE CO. •
509 Swede St. Tels. 2753 – 8475 Norristown, Pa.

Kelly
—Wm T (Mary A) genl contr ns Crooked lane 3 e Barnes King Manor h do
—Wm W carp r ns Crooked lane 3 e Barnes King Manor
Kelso Elsie M wid Alf B h 665 Chain
—Francis E student r 1006 James
—Geo W (Margt E) mach h 612 Swede
—Mildred J bkpr r 665 Chain
—Raymond H (Jane L) guard h 910 Jackson
—Saml E (Mary) h 1006 James
—Saml G (Virginia M) truck hlpr M Tose & Sons h 500 DeKalb B'port
KELVINATOR ELECTRIC REFRIGERATORS, RANGES AND WASHERS commercial and domestic McCoy's Music & Electric Co sales and service 408 DeKalb tel 2323—For further information see page 26 Buyers' Guide and front cover
Kemble Bertram sr (Anna) h ws Church rd 1 n Crooked lane King Manor
Kemery Chas H (Ella M) mach Reading Screw Co h 821 Haws av
—LeRoy B (Margt K) deskmn Bell Tel Co r Ambler
—Nellie H cook r 821 Haws av
Kemner Geo L (Frances L) milk 1605 W Main J'ville h do
—Geo R farm hand r 1605 W Main J'ville
Kemp Geo lab Penna Dept of Highways r RD 3 Pottstown
Kemper E Allan (Juanita M) mtl wkr G Carmen Heaton h 635 Cherry
Kempf Fred (Abby) roofer h 137 W Jenn
Kempff Prudence J Mrs, CSP 29 E Main RD 5 r RD 1 North Wales
Kendall Fredk J (Sarah J) wtchmn Montgomery Natl Bank h 111 Lincoln ter J'ville
Kenderdine Chas M lab (B'port) r 1201 Astor
—Edith D Mrs mach opr h 33 Main apt 4
—Elmer E (Margt M) formn h 200 E Main apt 2
—Elmer E jr (Eleanor R) appr cabtmkr r 914 Noble
—Howard M (Anna M) plstr Norristown State Hosp h 1201 Astor
—Sarah wid John r 130 Stanbridge
Kennedy Arth (Helen G) brklyr h 1039 Powell
—Bridget V r 243 E Marshall
—Clarence J emp Norristown State Hosp r Philadelphia
—David L (Eleanor S) carrier PO h 104 W Main (USMC)
—Donald E clk r 1323 Markley
—Doris R tel opr Sears Roebuck & Co r 424 Barbadoes
—Edw F (Mary E) jan Penna State Highway Dept
—Evelyn M mach opr Freece-Larsen Inc r RD 1 Collegeville
—F Miller (Eliz) service mgr Elliot Motor Co h 1226 W Marshall
—Francis E (Dorothy A) acct (Camden, NJ) h 815 Buttonwood
—Francis J (Julia M) wldr h 202 Cherry
—Geo E (Mary B) asst plant mgr Continental Diamond Fibre Co h 116 Lincoln ter J'ville
—Geo E jr, student r 116 Lincoln ter J'ville
—Harry M (Mary) lathe opr h 556 George
—Helen H Mrs hsekpr h 1024 Powell
—Helen P r 1012 W Marshall
—Helene M r 202 Cherry
—Jas J straightener h 243 E Marshall
—John J (Mary F) linemn's hlpr Phila Electric Co h 133 Selma
—John J ticket clk Reading Co r Philadelphia
—John R jr (Julia H) slsmn National Cash Register Co h 908 Swede
—Jos (Amanda) layer out mn h 910 W Lafayette
—Mary T payroll clk Energetic Worsted Corp r 202 W Cherry
—Maureen E ofc sec AAA (Automobile Club of Philadelphia) r Collegeville
—Richd L (Susan M) mtce mn (Oaks) h 550 Astor
—Robt B student r 1228 W Marshall
—Sara L mender r 243 E Marshall
—Thos M spinner r 120 E Chestnut
—Vincent V chkr Norris Laundry Co r 910 W Lafayette
—Wayne C (C Virginia) estimator Phila Electric Co h 114 Knox
—Wm F (Mildred L) plmbr McAllister & Norris h 424 Barbadoes
—Wm P (Marguerite) condr h 1323 Markley
Kenney David W (Ida M) train dispatcher h ss Crooked lane 2 e Bush King Manor

JAMES A. STIMMLER
Complete Heating Service
GERMANTOWN PIKE and TROOPER RD. Tel. 7856

ROBERT J. SNYDER
Norristown's Fine Jeweler
TEL. 2961
12 E. MAIN STREET

Consult the Classified Index for Anything You Wish to Buy

The Most Complete Classified Lists in the City Are Those in This Directory

Use the DIRECTORY to DIRECT

TRU-HEET OIL BURNER
Equipped with Patented Shell Combustion Head
Sales and Service
Domestic and Commercial
BURNER BOILER UNITS
Hot Air - Steam Hot Water
MICHAEL S. PANCZAK
TEL. 7311
44 E. ELM ST.
Norristown, Pa.

MONTGOMERY ELECTRICAL SUPPLY CO.
WHOLESALE JOBBERS & DISTRIBUTORS
Lighting Fixtures and Supplies
207 E. MAIN STREET PHONE 0772

Kenney
—Delma M ofc sec r ss Crooked lane 2 e Bush King Manor
—John dye hse wkr r 1075 Powell
—John (Dollie E) tire bldr h 3 ws Lawn av 3 s W Main J'ville
—Margt M wid John J h 238 E Marshall
Kensicki Jos mtce Phila Asbestos Co Inc r Conshohocken
Kensky Harry (Lillian) acct r 215 W Brown
—Lillian tchr David Rittenhouse Junior High sch r 215 W Brown
Kent Henry A (Thelma M) mech Uncle Willie's Tire Store h 1610 Pine
Kentopp Raymond S (Eliz E) HS mn Bell Tel Co h 120 E Airy
Kenworthy Geo F (Ruth M) pntr 222 Pearl r do
—Sarah r 128 E Main
Keohane Alice L wid Jas F h 330 Buttonwood
—Jas F jr, reprmn Harry W Carson r 330 Buttonwood
Keough Jas M guard r 409 W Lafayette
Keown Thelma D sten Norristown State Hosp r Eagleville
Kephart Edwin G (Mildred F) tchr Eisenhower Senior High sch h 214 Francis Colestown
Keplinger Alice B wid Danl W r 538 Noble
—Clair D (Lucy E) ins agt h 620 Chain
—Virginia L r 620 Chain
Kepner Hallie M wid Seigel J r 919 Swede
—Theresa wid Chas clk Leibbrandt & Royer r 515 Noble
Kerecman John A (Kath C) boro police h 525½ Swede
Kerick John P (Anna) clk h 708 Green B'port
Kern Josephine D wid Walter F h 1004 W Airy
—Wm (Ann) h Montgomery av Coleston
—Wm L acct r 614 Noble
Kernan Eliz M cash Personal Finance Co r 555 Buttonwood
—Geo R textile wkr h 555 Buttonwood
—Julia clk Board of Assessment & Revision of Taxes r Wyndmoor
Kerns Edw A chf radio opr Dist Atty's office r Evansburg
—Jas L atndt Norristown State Hosp r Philadelphia
—Lawrence J (Margt P) br mgr National Cash Register Co h es Whitehall rd 7 n W Marshall J'ville
Kerper Florence M bkpr Norristown-Penn Trust Co r ws Bush st RD 1 B'port
Kerr Ida M graduate nurse r 1509 Arch
—Thos R (Claire R) driver h 1334 Pine
Kerschner Isaiah D (Kathryn) opr h 923 Buttonwood
—Stanley student r 923 Buttonwood
Kerse Jas jan r 534 Cherry
Kershaw Harry B (Claudia A) mach (Philadelphia) h 752 Chain
Kershner Ammon G (Bertha B) phys 510 Swede h do
—Ammon G jr, tchr (B'port) r 510 Swede
—Dorothy K bkpr h 517 Green
—Edson tchr B'port Junior-Senior High sch r 836 Bush B'port
—Jay V (Marion K) shipping clk h 1511 Willow
—Lloyd F (Mary E) archtl eng h 1625 Willow
—Lloyd F (Marguerite L) pres Floyd F Kershner Inc h 1 E Brown
KERSHNER LLOYD F INC general building contractors, estimating and jobbing, Montgomery Trust Arcade 29 E Main tel 3569—For further information see page 21 Buyers' Guide and left side lines
—M Q (Mrs Marguerite Q Kershner) coml blue prints 29 E Main rm 59
—Marguerite Q Mrs (M Q Kershner) and sec-treas Lloyd F Kershner Inc r 1 E Brown
—Philip Q (Frances G) eng Lloyd F Kershner Inc h 1616 Powell
—Ruth E mach opr Freece-Larsen Inc r RD 1
—Winifred Mrs waitress Lincoln Hotel r 205 W Main
Kerson Israel (Kerson's) h Philadelphia
Kerson's (Israel Kerson) ladies wear 42 E Main
Kessler Frank W mach Luster Jordan Mfg Co r RD 1 Collegeville
—Herbert A (Marian C) slsmn Adam Scheidt Brewing Co r Fairview Village
—Mabel G supvr of spl education Montgomery County Schools r 1305 DeKalb
—Saml C (Barbetta) mtce mn h 1230 Astor
Keszczyk Jos (Veronica) lab h 424 Coates B'port
—Jos D lab r 424 Coates B'port
Ketner Helen clk Phila Elec Co r Pottstown

D. M. YOST CO.
Family Department Store Since 1862
MAIN and DeKALB STREETS PHONE 3800

Kewer Earl lab Penna Dept of Highways r Mainland
Keyes Wm wtchmn r 537 Green
Keys Wm R (Emily M) h 216 Pearl
Keyser Allen I produce 503 DeKalb r RD 2
—B Franklin (Cath M) confr 1601 DeKalb r 9 W Spruce
—Benj G formn Penna State Highway Dept r Shippack
—Betty A tchr r 36 N Schuylkill av J'ville
—E Jacquelyn student r 36 N Schuylkill av J'ville
—Elaine D clk Bell Tel Co of Pa r 36 N Schuylkill av J'ville
—Ella A wid Benj r 802 W Lafayette
—Ethel Mae recpt W A Bauer Co r 9 E Elm Conshohocken
—Euphemia Mrs cook h 1601 DeKalb
—Franklin chf eng Norristown Hose Co No 1 r 9 W Spruce
—Henry H lab Penna Dept of Highways r Perkiomenville
—Howard D shipper Reading Screw Co h RD 1 Collegeville
—Isaac T opr eng Norristown State Hosp r 119 W Elm
—John B (Florence D) treas Foreign Service Home Inc h 36 N Schuylkill av J'ville
—Kate S wid Byron h 641 Chain
—Milton T (Edith F) prntr Lenhart Press h 119 W Elm
—Wm L collr B E Block & Bros Inc r Lafayette Hill
KEYSTONE AUTOMOBILE CLUB Norman H Hayes mgr 547 Swede tel 4650—For further information see page 7 Buyers' Guide
—Civic Press (Olive V Walton) addressing and printing 534 DeKalb
—English Springer Spaniel Club, Mrs John T Norris sec meets 3d Thur each month 29 E Main
—Restaurant (Theo Katsias) 127 E Main
—Sales Co (Harry D Wagman, David Caplan) men's furng gds 207 DeKalb
—Window Cleaning Co (Wm S Shneier) 1024 W Lafayette
Kidd Owen jr (Mary Ann) interviewer B'port National Bank h 47 Centre av J'ville
—Saml E Rev (Eliz G) pastor Grace Evangelical Lutheran Church h 504 Haws av
Kiefer Jos J (Ruth E) major Salvation Army h 1108 James
Kielkopf Gordon C fcty wkr r 809 W Oak
—Otto H (Anna F) fcty wkr h 809 W Oak
Kiernan Leo J clk h 1203 Locust
Kierstan Lillian S Mrs (Marvel Beauty Shop) r 27 E Marshall
—Walter J paper mill wkr h 27 E Marshall
Kijak Theo dept mgr Food Fair Inc r Conshohocken
Kilcoyne Anna r StJoseph's Protectory
—Cath E clk Welding Engineers Inc r Conshohocken
—John J (Ann P) steel wkr h 805 DeKalb B'port
Kilkuskie Walter A truck hlpr M Tose & Sons r 529 Astor
Killian Michl (Mary) boxer h 30 W Rambo B'port
Killmer Jos C r YMCA
Kilmartin Alice E bkpr J Ralph Shuler r 241 E Oak
—Jas J (Marion) office mgr h 916 W Lafayette
—Jas J jr (Edith) teller Peoples Natl Bank of Norristown h 538 Barbadoes
—Julia E clk r 241 E Oak
—Mary E wid Wm H clk h 241 E Oak
—Wm clk r 916 W Lafayette
Kilpatrick Alex D (Eliz M) mech Grater Bodey Co r 1334 Harding blvd
—Charlotte C wid Wm T h 19 E Airy
—Ethel M Mrs cash D M Yost Co r Plymouth Meeting
—Frances sten r 813 Chain
—Frances Mrs h 813 Chain
—Geo B (Ella N) guard Montgomery County Prison h Eagleville
—John J (Marie D) pkr h 436 Depot B'port
—Mildred drsmkr r 813 Chain
—Wm fcty wkr r 104 E Main
Kimber Geo A (Stella M) train exam h 304 Francis av Coleston
—Robt C (Dorothy) signal hlpr h 706 Chain
Kimble John service station atndt Kulp & Taggart's r 524 Noble
Kimes Betty H Mrs (Jack & Betty's) r 333 E Main
—John A (Betty H) (Jack & Betty's) h 333 E Main
Kincade Wm J (Eliz) steel wkr h 202 Hamilton

LYLBURN H. STEELE
Realtor
Insurance
414 DeKALB ST.
TELS. 7022 7023
SEE PAGE 56 BUYERS' GUIDE

TAXI
CHECKER CAB
TEL. 1802
HERTZ
DRIV-UR-SELF SYSTEM
TEL. 8450
TAXI

GIRVAN LINOLEUM SHOP
COVERINGS FOR
FLOORS — WALLS — COUNTERTOPS
PHONE 6673 14 W. MARSHALL STREET

Kincaide Wm r 400 Barbadoes
Kinckiner Elva M clk John F Spillane r RD 4
—Horace E clk h 533 Barbadoes
Kinckner Ralph (Jennie) ship clk r 1003 Stanbridge
Kincknier Howard W (Edith M) staff eng h 109 Pearl
Kindig Robt S (Sara L) card ctr r 209 Haws av
—W Curtis (Grace J) clk (Valley Forge) h 734 Stanbridge
—Walter R (H Kathryn) h 49 N Wakefield rd J'ville
Kindlan Eug F (Mildred) feed rear 620 Markley h Church rd Worcester
—Hugh J (Cath M) slsmn Colonial Auto Supply Co h Willow Grove
King Allan (Anita) driver h 725 Swede
—Arth S (Esther L) carrier PO r 512 W Airy
—Betty J clk (Phila) r 1637 Pine
—Blanche V wid Theo K h 15 W Oak
—Cecil C (Grace D) real est, justice of the peace 545 Swede h 812 Stanbridge
—Christopher jr (Geraldine) firemn Norristown Magnesia & Asbestos Co h 204 Pearl
—Donald F (Evelyn Y) scout exec Valley Forge Council Boy Scouts of America h 804 DeKalb
—Eliz domestic h 523 E Lafayette
—Elmer R (Olivia P) paymaster h es Burnside av 2 n Marshall J'ville
—Elmer R jr, spinner r es Burnside av 2 n Marshall J'ville
—Gerald J (Alice R) mtcemn h 514 Stanbridge
—Gladys R sec to clk Borough of Norristown h 700 Swede
—Gordon S (Viola M) carp (Conshohocken) h 109 W 9th B'port
KING J WARREN (Dorothy W) asst sec-asst treas Montgomery Trust Co h Mont Clare Pa
—Johanna wid Benj r es Rose av 4 s W Main J'ville
—John (Pearl E) lab r 409 E Lafayette
—John C meat ctr r 1944 Juniata rd
—Jonathan F milker Norristown State Hosp
—Lillian Mrs mach opr r 700 Swede
—Manor Self-Service Store (Harold Feist) gro 26 Crooked lane
—Margt C r 627 Swede
—Marion student nurse r 812 Stanbridge
—Ralph E (Ida C) mech h 1636 Powell
—Raymond clk Acme Markets Inc r 1944 Juniata rd
—Roland F (Emma C) slsmn Adam Scheidt Brewing Co h 607 Noble
—Susanna wid Jos N h 776 Kohn
—Thos pkr Norris Laundry Co r 514 Stanbridge
—Walter L (Dorothy R) mach (Phila) h 1612 Juniper
Kinginer Clarence (Alice B) mach (Chester) r 621 DeKalb B'port
Kingkiner Earl C (Martha R) pump bldr (Conshohocken) h 404 W Airy
—Horace E r 1628 Pine
—Kenneth W (Dorothy P) clk h ns Hartranft av 1 e 2d Grand View Heights
—Lula R smstrs h 13 W Oak
—Wallace B (May E) prsmn Norristown Times Herald h 13 W Oak
Kingston Chas V (Margt) electn (Collegeville) h 646 George
—Edna Mrs clk Hallman & Radcliff r 712 Kohn
—Geo A (Edna) electn (Collegeville) r 712 Kohn
—Thos (Elsie M) guard h 534 Norris
Kinkead F Arth (Mollie B) acct h 1305 DeKalb
Kinnane Chevrolet (John F Kinnane) auto 421 DeKalb B'port
—John F (Carrie C) (Kinnane Chevrolet) h 612 DeKalb B'port
Kinper Geo E pntr (Conshohocken) r 25 E Marshall
Kinsella Andrew J (Florence R) carp h 35 E Marshall
—Florence sls clk SS Kresge Co r 35 E Marshall
Kinsey Chester (S Gertrude) grinder h 49 E Chestnut
—John W crew dispatcher h 130 W 5th B'port
King Chas J lab Penna Dept of Highways r RD 2 Telford
Kinzie C Wm (Anne M) truck driver h 330 E Oak
Kirby John J (Nancy) crane opr h 649 Astor
—Jos (Ella) restr 126 E Marshall h do
—Lucy h 8 Green
—Thos J (Anna) steel wkr h 649 Astor
Kirchhoff Martha bkpr Montgomery Trust Co r Spring City

HIGHLEY BULER
Electrical Contractor - Wiring - Service and Repairs
105 KNOX STREET PHONE 2083

Kirchner Fred G (Anna) wtch repr Lanz Jwlry Co Inc r 5553 Whitby av Philadelphia
Kirk Davis T jury commissioner Court House r 509 Walnut Lansdale
—Dorothy E tchr Thos J Stewart Junior High sch r 707 Noble
—Florence Mrs nurse Associated Charities of Norristown r 530 Kohn
—Geo L driver Railway Express Agency Inc r RD 2 Eaglesville
—Geo L (Florence L) mach opr h 530 Kohn
—Margt Mrs r StJoseph's Protectory
Kirkbride Ferd P lab h 749 E Main
—Florence fcty wkr (Lansdale) r 633 E Airy
—Harry C osteopathic phys 325 Swede rm 304 r 917 Green
—John H (Julia A) shaver Reading Screw Co h 753 E Main
—Mabelle Mrs clk h 917 Green
—Wm (Pauline) h 633 E Airy
Kirkendall Edna C Mrs matron Aged Women's Home r 1651 Markley
Kirkland Jas v-pres Parts Service Co r Darby
Kirkner Arlene R mach opr h 1008 W Airy
—Earl (Huldah S) formn r 1613 Locust
—Huldah L tchr Geo Washington r 1613 Locust
Kirkpatrick Danl W night clk Valley Forge Hotel r Conshohocken
—Eliz E r 326 W Marshall
—Jas E steel wkr r 107 W Wood
—Jos (Margt T) plant mn r 206 E Fornance
—Jos W (Kath) steel wkr h 107 W Wood
—Rose h 425 Grove B'port
—Wm M appraiser State Inheritance Tax Office r N Wales
Kirlin Raymond E clk County Registration Commission r 46 E 3d Lansdale
Kirsch Francis J truck hlpr M Tose & Sons r YMCA
Kissling Marshall M (Berea S) auto mech Gloe L Sayre h 44 N Montgomery av J'ville
Kistler Harriet M wid Revere W h 924 W Airy
—Richd C (Dorothy S) tchr Eisenhower Senior High sch h 206 Montgomery av Coleston
KITE J SPENCER cashier Montgomery National Bank r Valley Forge Hotel
—Karl K (Della S) head hipper Adam Scheidt Brewing Co r Hamilton Hotel
—M Ella r 1533 DeKalb
—Warren E (Mae L) hauling 1520 Pine h do
Kitnick Harry A (Sadie) (Gilbert Store) h 1029 W Main
Kivnick Max slsmn Rudolph's r 5061 N 9th Phila
Kiwanis Club, Fredk J Tinkler pres meets every Tues 12:15, 22 E Main
Klag Francis G (Breta E) h 34 W Main
—Rudolph F (Cecelia) delivery mn Adam Scheidt Brewing Co h 703 Kohn
Klaprath Fern nurse Montgomery Hospital h do
Klebonis Winifred charge atndt State Hosp r do
Klehamer Caroline wid Andrew r 2306 DeKalb Grand View Hts
—Geo M (Alma M) mach Reading Screw Co h 2306 DeKalb Grand View Hts
—Mary H wid Geo h 40 Centre av J'ville
Klein Bridget Mrs r 125 Chain
—Emily B hsekpr State Hosp r do
—Howard F (Emma G) teleg opr h 17 W 4th B'port
—Howard F jr (Doris) reel opr r 17 W 4th B'port
—Robt G (Anna) appr linemn Phila Elec Co h 540 Chain apt 2
—Warren F (I Virginia) crane opr h 8 W 4th apt 3 B'port
Kleinert Carl W (Ruth C) appr plmbr h 42 Jacoby
—Steph carp Frank R Heavner r Lansdale
—Wm C (Carrie) lab (Oaks) h 906 Jackson
—Wm J sta installer Bell Tel Co h 846 Cherry
Kleintop Harry M (Margt G) formn h 218 Nassau pl
—Jas r 712 W Elm
—Willard E (Mary T) asst v-pres Peoples Natl Bank of Norristown h 45 Jacoby
Kleitzman Saml mgr Stern Furn Co of Norristown r Pottstown
Klicka Augustine student r 341 Hurst B'port
—Helen wid Gus h 341 Hurst B'port

PHONE
1800
545
SWEDE ST.
LEWIS C. DETWILER
REAL ESTATE - INSURANCE

THE
SCHALL
COAL
CO.
FAMOUS READING ANTHRACITE
Office
and
Yard
GEORGE
and
STERIGERE
STS.
TEL. 0725

CHATLIN'S
"Famous For Famous Brands"
TELEPHONE 1960 MAIN and MILL STS. NORRISTOWN

Klindworth Fred E (Margt M) sls mgr h 658 Stanbridge
—Fred E jr, slsmn r 658 Stanbridge
—Norman A slsmn r 658 Stanbridge
Kline Abram J slsmn (Phila) r 1303 Markley
—Beatrice student nurse Montgomery Hosp r 1301 Powell
—C Lester tailor (Phila) r 120 W Marshall
—Claude lab Penna State Highway Dept r Zieglersville
—Donald W (Eleanor M) mach h 771 Kohn
—Dorothy sec United Rubber Workers r Roxborough
—Emma M wid Milton B h 120 W Marshall
—Isabel H Mrs cafeteria wkr W Norriton Cons PS r es Potts av 3 n W Main J'ville
—Kenneth K (Isabel H) linemn Bell Tel Co of Pa h es Potts av 3 n W Main RD 2 J'ville
—Mary wid Jas h 731 W Lafayette
—Robt F (Frances E) lab h 133 W Airy
Klingeman Jas D locomotive eng h 817 W Marshall apt D
—Robt L slsmn Petrol Corp h 817 W Marshall apt D
Klinger Gustave F (Vivian H) supvr h 1044 Powell
—Jean M atndt Norristown State Hosp r 419 Bush B'port
—Robt H (Blanche B) mgr Colonial Life Ins Co h 203 Buttonwood
—Rodney B farm hand Norristown State Hosp r do
Klingerman Clara L S Mrs slswn Ritzi Dress Shoppe r 817 W Marshall
Klingsberg Robt (Cath) head waiter h 808 W Airy
Klocko Anthony S oiler r 9 W Front B'port
—Helen S student r 9 W Front B'port
—Jane D teller Bridgeport National Bank r 9 W Front B'port
—John (Rose) lab h 9 W Front B'port
Klosterman Luther chf mtg clk Board of Assessment & Revision of Taxes r Fort Washington
Klotzbach Fredk J student r 325 Cherry apt B
—Geo L lab (Ivy Rock) r 228 E Oak
—Geo L 3d, supvr (Oaks) h 325 Cherry apt B
—Ida wid Geo h 228 E Oak
Klouse Jas A, USA r 20 W Spruce
—Robt J, USN r 20 W Spruce
—Wm E (Mabel A) sexton First Presbyterian Church h 20 W Spruce
Klump Fredk slsmn Sears Roebuck & Co r Philadelphia
Klumpp Kenneth J slsmn A B Ziegler Automotive Supply Inc r Limerick
Klus John (Anna) eng h 506 Bush B'port
—Steph (Marion) lab r 502 Bush B'port
Knaecke Agnes T asmblr r 218 Prospect av B'port
—Alex driver B E Block & Bros Inc r Conshohocken
—Peter S r 218 Prospect av B'port
Knaefler Laura A supvr Montgomery Hosp r do
—Lawrence C fcty wkr h 922 W Main
Knapp Frances M student r 147 W Marshall
—John R (Pearl) oven wkr Spaulding Bakeries h 1201 Willow
—Mary G sten Phila Elec Co r 147 W Marshall
—Paul H (Elmara S) steward Norristown Lodge 213 Loyal Order of Moose h 21 E Marshall
—Walter J (Margt M) chf eng Adam Scheidt Brewing Co h 147 W Marshall
—Walter J jr, laby wkr r 147 W Marshall
Knasiak Edw S barber r 320 Coates B'port
—Stanley (Sarah) barber h 320 Coates B'port
Knauer Chas roofer Asbestos Insulating Co Inc r 3 Stanbridge
—Gordon N (Pearl S) press opr h 23 Stanbridge
—Marvin J (Mary A) carp h 3 Stanbridge
—Paul mach r 3 Stanbridge
—Robt E h 611 Swede apt 404
—Walter (Florence S) plmbr h 700 Swede
Knaut Emma Mrs tchr Joseph K Gotwals sch r 206 Nassau pl
—Henry M (Erma) h 206 Nassau pl
Kneas Edith M prin Winfield S Hancock sch h 1338 Markley
—John J supt h 1338 Markley
—Marjorie E sten High, Swartz, Flynn and Roberts r 9 Montgomery av
—Mildred N slswn Hollywood Shop r 1338 Markley

JAY GRESS, INC.
Gasoline - **FUEL OIL** - *Lubricants*
P. O. BOX 425 PHONE 2984

KNEAS W H LUMBER CO INC H D Howden pres K L Greger sec L E Mullin mgr, asst sec-treas lumber, millwork, building materials 800 E Main tel 2975—For further information see pages 18, 29 and 45 Buyers' Guide and right top lines and front cover
—Wm (Marjorie) clk r 9 Montgomery av Grand View Hts
Kneeland Barbara E r ws N Whitehall rd 11 n W Marshall J'ville
—Malcolm C (Mathilda) h ws N Whitehall rd 11 n W Marshall J'ville
Knerr Chas B (Riella) locomotive eng h 656 Stanbridge
—Chas D (Anna) tire inspr (Oaks) h 82 Centre av J'ville
—John N (Josephine D) time study eng r 1004 W Airy
—Kenneth W (Althea) lab (Oaks) h 843 George
—Walter A (Edith K) rep Penna Mfrs Assn Casualty Ins Co and notary 333 DeKalb h 101 W Fornance
Knesell Alf H (Emily M) mech h 323 E Penn
Knettle Paul W (Geo L Davis Co) r 453 Karns av Phila
Kneule A Katharine sten Penna Mfrs Assn Casualty Ins Co h 130 Markley
—Auguste wid John C h 616 Buttonwood
Knies Arth (Phelma) guard h 403 Forest J'ville
Knight Alex solr Board of Assessment & Revision of Taxes r Ambler
—Edw A supt Stroehmann Bros Co r Radnor
—Geo W dyer r 521 Buttonwood
KNIGHT HAROLD G HON pres Judge Court of Common Pleas Montgomery County r Ambler Pa
—Mary E Mrs waitress r 601 W Airy
Knights of Columbus Home 837 Swede
—of Columbus Norristown Council No 772, Chas P Finnin grand knight Walter Knapp fin sec meets 1st and 3d Mondays at 837 Swede
Knipe Irvin P Mrs h 1011 DeKalb
—Jo Ann nurse's hlpr Montgomery Hosp r do
—Russell S personnel dir County Commissioners Ofc r Hatfield
Knisell Alf H (Emily M) mech Romano Bros r 323 E Penn
Knob Francis r 252 W Main
Knobler Robt T rep Keystone Automobile Club r 225 E Fornance
Knoebel Martin S (Mary) h 612 W Main
—May (Sylvania Cafe) r 612 W Main
—Merrill S (Helen M) plmbr r 616 DeKalb B'port
—Robt (Jean) lab Frank R Heavner r ss Crooked pl 9 e DeKalb st King Manor
Knoeller Albert Y (Clara) lab h 623 Kohn
—Dorothy M clk r 623 Kohn
—Lewis E (Kathleen M) baker Perfection Bakery h 556 George
Knopf Adolph baker J Ralph Custer r Colmar
—Margt Mrs drill press opr r es Church st 2 n Crooked la King Manor
Knor Clara B wid Chas h 34 W Main
Knowles Geo B jr (Marion A) sta reprmn Bell Tel Co
—Marion A clk B E Block & Bros Inc r 118 Stanbridge
—Shirley J cash B E Block & Bros Inc r 118 Stanbridge
Knowlton Nancy L nurse Norristown State Hosp r do
Knudson Carl M plasterer Norristown State Hosp r 504 Wood Philadalphia
Kober J Walton (Blanche K) collr B E Block & Bros Inc h 335 Harding blvd
Koch Christian A (Edna E) supt Continental Baking Co h Egypt rd J'ville
—Eliz S exec dir YWCA r 143 E 7th av Conshohocken
—Geo F (Anna M) r 1300 DeKalb
—Wm P (Elva V) firemn Norristown Magnesia & Asbestos Co h 1300 DeKalb
Kochen Clifford R atndt Norristown State Hosp r do
Kochenderfer Thos T (Ann Y) phys 1451 DeKalb h do
Kocher Geo baker Perfection Bakery r 527 Buttonwood
—Thos A (Laura E) (Perfection Bakery) h 924 W Marshall
—Thos A jr mgr Perfection Bakery r 924 W Marshall
—Wm (Alice M) baker Perfection Bakery h 527 Buttonwood
Koegel Jos G (Jane) lab r 1323 Markley
Koehler Minnie H wid Robt h 1969 W Main J'ville
Koenig Mary exam Wildman & Swartz Inc r Port Indian
Kofer Albert (Dorothy R) brewer Adam Scheidt Brewing Co h 833 George

YOUR CITY DIRECTORY MIRRORS the SOCIAL Life Of Your CITY

FRANK H. BOVE
Real Estate
Insurance
Mortgages
FOREIGN EXCHANGE
MONEY ORDERS
STEAMSHIP AGENCY
24-HOUR AUTO TAG SERVICE
400 De Kalb St.
Tel. 3311

DANIEL A. SKELLY
Realtor—Insurator
PHONE 2445 530 DeKALB STREET

Kofer
—Freda spinner r 833 George
—Marie hsekpr r 833 George
Koffel E Herbert chiropractor 400 DeKalb r Lansdale
—John mach Luster Jordan Mfg Co r RD 3
Koffs Jack slsmn Stern's r Philadelphia
Kogan Benj clk Abraham Fisher r Philadelphia
Kogelschatz Sara M wid Warren T h 301 Hancock av Coleston
KOHL & BARRETT (Leon Kohl, E Earl Barrett) real estate, insurance 44 East Airy tel 1165—For further information see page 55 Buyers' Guide and right side lines
—Frank E (Grace K) drftsmn h 1540 Powell
—Irwin A atndt Norristown State Hosp r do
—Janet Rae sten r 1540 Powell
—John R (Jennie) credit mgr h 1653 Sheridan lane J'ville
—Leon (Helen) (Kohl & Barrett) and notary 44 E Airy r RD 3, Whitehall rd
Kohlmorgan Hazel M wid John F h 820 W Main apt 8
Kohn Max M (Blanche) osteo phys 113 E 4th B'port h 1415 Astor
Kokolas Peter (Alice L) bottler Adam Scheidt Brewing Co h 1202 Arch
Kolenski Bernard (Dependable Auto's) r Conshohocken
Koler Wm H (Helen R) wldr h 222 W Spruce
Kolibab Eliz wid Geo h 336 Hurst B'port
Kolle Georgette K D Mrs librarian Christian Science Reading Room r 1403 W Main J'ville
—Louis R (Georgette K D) chf electn (Plymouth Meeting) h 1403 W Main J'ville
Kolpak Jean clk opr WUT Co r Swedesburg
Konetzki Edna h 1024 W Airy
Koniewicz Peter (Cath) lab h 214 Prospect av B'port
—Stanley (Mary) spinner r 214 Prospect av B'port
Konowicz Margt sls clk S S Kresge Co r 500 Bush B'port
Konoza Eddy (Cecelia V) lab r 119 Myers rd B'port
Konrad Julius brewer Adam Scheidt Brewing Co r RD 1, Collegeville
Kontra Jos jr (Helen A) mech (Ardmore) h 301 DeKalb apt 3 B'port
Kooker Jas M (Ethel G) bldr h 8 Evergreen rd J'ville
—Marion student r 8 Evergreen rd J'ville
—Willard ftr J H Miller Co r Allentown rd Tylers Port
Koons E Britton (Emma) mach The Hilyard Co h 19 E Elm
—Earl (Samina) gas sta h 1707 Markley
—Emma mach opr Freece-Larsen Inc h 19 E Elm
—Frances M sten Land Title Bank & Trust Co r 19 E Elm
—Frank A teller Norristown-Penn Trust Co r Belvoir av RD 4
KOONS FRANK R (Mildred E) (Koons Welding & Mfg Plant) h School la J'ville tel 8493
—Kathryn E wid Albert S h 1112 W Airy
—Mildred D student r 528 Kohn
—Mildred E Mrs tel opr Koons Welding & Mfg Plant r off School lane J'ville
—Norman G (Flora M) lab h 528 Kohn
—Paul A (Alice R) real est 405 Swede h 1108 W Marshall
—Paul R student r 1108 W Marshall
—Paul W (Frances) carp h es Belvoir rd Blk Horse
—Rosa W wid John F h 2092 W Main J'ville
—Saml S (Ruth) crane opr The Hilyard Co r RD 1
—Wayne G (Mary) chf clk h 1224 W Oak
KOONS WELDING & MFG PLANT (Frank R Koons) welders and brazers, steel products, compressor and welding equipment service, home office private lane off School lane Jeffersonville, plant 2092 W Main tel 1928—For further information see page Z
Kopan Michl (Anna) lab h 449 Coates B'port
—Michl J truck hlpr M Tose & Sons r 449 Coates B'port
Kopecky Frank J (Mary) mach opr h 850 Bush B'port
Kopenhaver Mary E clk Register of Wills Ofc r 911 DeKalb
—Sara H wid Arth E h 911 DeKalb
Kopp Henry C (Eliz M) brewer's appr Adam Scheidt Brewing Co h 806 George
—Josef brewer Adam Scheidt Brewing Co r Hughes pk RD 1, Bridgeport
—Jos (Freida) formn h 402 Johnson highway Coleston

NORRISTOWN-PENN
Trust Company EST. 1888
Member Federal Deposit Insurance Corporation
Member Federal Reserve System

Kopp
—Oliver A mach r 205 W Main
KOPPERS COKE (Alan Wood Steel Company, Coke and Chemicals Division) foundry, industrial and domestic coke, main office Conshohocken, Pa plant Swedeland, Pa tel Norristown 4800—For further information see page 20 Buyers' Guide and right side lines
Kopraleck Jos S lab Penna Dept of Highways r 495 Grant, Willow Grove
Kordak Jos (Pauline) lab (Roxborough) r 42 W Front B'port
Kordek Chester J (Margt A) brkmn h 749 Chain
—Frank (Anna) r 749 Chain
Koresko Agnes H clk r 402 DeKalb apt 5 B'port
—Anna E reeler h 402 DeKalb apt 5 B'port
—Geo (Emma) condr h 56 W Rambo B'port
—Helen G spinner r 402 DeKalb apt 5 B'port
—John J (Anna M) flagmn h 117½ W 2d B'port
—Jos (Margt) lab (Ardmore) h 521 Cherry
Korkus Agnes piece wkr (Oaks) r 1 E Rambo B'port
—Andrew jr, lab r 1 E Rambo B'port
—Anna A wid Andrew h 1 E Rambo B'port
—Geo A (Kath) punch press opr h 316 Holstein B'port
—Geo A jr, pkr r 316 Holstein B'port
—Jos J (Gertrude M) cook h 139 E 4th B'port
—Jos M lathe opr r 316 Holstein B'port
—Julia M maid r 1029 W Main
Korn Jack (Ruth) children's clo 12 W Main h 1334 Harding blvd
Kornhandler Jos (Bella) clo mfr (Phila) h 224 W Brown
Korszniak Michl bus driver r YMCA
Kosak Caroline hosiery wkr r 44 W Rambo B'port
Kotch Betty L nurse Sacred Heart Hosp r 34 Basin
—Frank (Julia) mech h 34 W Basin
Kotlinski Anna M tube wkr r 1824 Juniper
—Betty F tube wkr r 1824 Juniper
—Martin J mtce mn r 1824 Juniper
—Martin V (Anna C) mach opr h 1824 Juniper
Kotsch Wm formn Wildman Mfg Co r 4408 Benner Phila
Koutsougianis Angeline clk r 619 Swede
—Ernest C clk r 619 Swede
—Jas G (Eva) (Quality Fruit Market) h 619 Swede
Kovac Dorothy J clk Norristown-Penn Trust Co r 111 W 5th B'port
—Geo H (Anna M) spinner h 111 W 5th B'port
—Mary wid Steph h 50 W 5th B'port
Kovatch Andrew (Mary A) oiler h 539 Bush B'port
Kovats Antoinette L bkpr Norristown Damp Wash Laundry Co r Bridgeport
Kowalski Chester J (Mary V) plumbing and heating supplies 339 E Main h 930 Stanbridge
—Jean T clk J Lavino & Co r 230 Coates B'port
—Theresa wid Clemens M spinner h 230 Coates
Kowey Peter S (Edith A) truck driver h 1207 Powell
Kowleske Agnes wid Bernard r 43 W 5th B'port
Kozak Anna H wid Michl h 606 Ford B'port
—Anthony (Cath) woolen wkr h 660 Bush B'port
—Marion waitress F W Woolworth Co r 44 W Rambo B'port
—Michl r 44 W Rambo B'port
—Pauline woolen wkr r 606 Ford B'port
—Saml (Rose) card room h 44 W Rambo B'port
—Theo (Rose) lab r 24 W Rambo B'port
—Waldo (Mary) lab h 24 W Rambo B'port
Kozlowsky Frank (Sylvia B) installer Holland Furnace Co h 211 Knox
Krach Vera E Mrs cash Kahn's Inc r RD 1, Clearfield dr
Kraekling Jas H (Bridie P) driver M Tose & Sons r 131 W 4th B'port
Krafchik Francis M student r 523 Swede
—Jos F (Mary) eng h 523 Swede
Kraft Frank H driver B E Block & Bros Inc r 112 Haws av
—Geo chf clk real est dept County Commissioner's Ofc r Roslyn
Krajnik Agnes sls clk S S Kresge Co r 215 Buttonwood
Kramer Annie A wid Geo r 1323 Pine
—Chas A (Emma M) antiques 520 DeKalb h 544 Stanbridge
—Chas M mach r 544 Stanbridge

VALLEY FORGE HOTEL
S. GARWOOD KULP, Manager
DINING ROOM — COCKTAIL LOUNGE — GRILL
TEL. 3260

METL FORM CO.
FLINTKOTE PROTECTION
General Sheet Metal Work
Warm Air Heat
Roofing
Winter Air Conditioning
Oil Burners
Power Ventilation
Dust Collection
Siding
Furnaces
217 PEARL STREET REAR
TEL. 7966

ACCOUNTANT
John E. Brogan
317 SWEDE ST.
NORRISTOWN, PA.
Tel. Norristown 3588

Kramer
—Earl F lab r 517 Norris
—Frances V Mrs h 926 W Airy
—Hettie K Mrs h 517 Norris
—Jas W bottler Adam Scheidt Brewing Co r Hatfield
—Nellie wid Harry L h es Burnside av 4 n Marshall J'ville
—Paul lino opr Norristown Times Herald r RD 1
—Saml (Lillian) (Kramer's Cut Rate Store) h 636 Stanbridge
—Steward S (Anna M) h 541 Noble
—Walter P carp State Hosp r Phoenixville
Kramer's Cut Rate Store (Saml Kramer) 160-162 W Main
Krantz Anna S wid John h 60 W 5th B'port
—Dorothy L asmblr r 60 W 5th B'port
—Kath L woolen wkr r 60 W 5th B'port
Kraspera Natalie L social service wkr Norristown State Hosp r Philadelphia
Kratchko Cath mgr Morley's r 1107 W Main
Kratowicz Anthony S barber 231 E 4th B'port r 5 River rd Swedesburg
—Jos A (Mary S) lab h 109 W 5th B'port
Kratz Abram (Dorothy) rubber wkr h 738 Roosevelt av
—Annie May h 1039 DeKalb
—Arlene W Mrs sten County Treasurer's Ofc r 135 Main, Souderton
—Earl S lab Penna Dept of Highways r Kulpsville
—Harold R (Mary B) sec-business mgr Norristown School District h 204 W Freedley
—Harvey F mech Penna State Highway Dept r 375 Vine, Hatfield
—Herbert E asst sec-asst treas Farmer's Production Credit Assn of Norristown r 229 S 6th, N Wales
—Jacob B slsmn Lloyd H Daub r RD, Collegeville
—Joyce B Mrs customers rep Phila Elec Co r Trooper
—Lawrence T (Alice H) formn h 1220 W Airy
—Lyman formn Penna Dept of Highways r Hatfield
KRATZ LYMAN A (Annie A) real estate, insurance and notary 7 E Airy tels 7968 and 0663 h 536 Hamilton tel 2429-J—For further information see page 54 Buyers' Guide and right top lines
—Mary E sec r 204 W Freedley
KRATZ ROBERT L (Sarah McD) real estate and insurance 7 E Airy tel 0663 h 631 W Lafayette tel 5174-M—For further information see page 54 Buyers' Guide and right top lines
—Robt P r 1220 W Airy
—Ruth E sten Agricultural & Home Economics Extension Service r 204 W Freedley
—Saml Z (Florence G) whol radio parts h 603 Noble
—Wm asst mgr Gulf Oil Corp r Collegeville
Krauchuk Anna Mrs cook F W Woolworth Co h 205 Hamilton
—John (Rosemary) elec eng r 205 Hamilton
—Olga bkpr r 205 Hamilton
Kraus A Jos, USA r 107 Chain
—Agnes wid Anthony h 107 Chain
—Alex J baker Stroehmann Bros Co r 107 Chain
—Leon L bottler Adam Scheidt Brewing Co r 107 Chain
Krause Alverda F tchr Thos J Stewart Jr High sch r 642 Haws av
—Elwood B jan Court House r RD 2
—Howard G (Helen J) agt h 810 W Airy
—Idella M horticulturist r 718 Haws av
—Laura r 933 W Main
—Minnie J wid Howard B h 718 Haws av
—Sallie U r 642 Haws av
Krauss Alvin A drftsmn r 660 Astor
—Melvin B lab Penna Dept of Highways r Pennsburg
—Morris car washer Stroehmann Bros Co r Lonsdale
Kraut C A, CO reprmn Bell Tel Co r Philadelphia
Kreamer Elmer W (Haddie D) pkr Reading Screw Co h 31 N Jefferson av Jeffersonville
Krebel Albert D (Eliz A) mtcemn h 904 Stanbridge
—Celine M sten Interstate Loan Co r 904 Stanbridge
—Horace P (Krebel Machine Shop) r 317 Spring Mill av Conshohocken
—Machine Shop (Horace P Krebel) tool makers and machinists 125 E Lafayette
Krebs Margt A tchr Eisenhower Sr High sch r Philadelphia

THE ROBERT MORRIS AGENCIES
C. ROBERT MORRIS — THURSTON L. WEAVER
GENERAL INSURANCE
PHONE 6270 17 E. AIRY STREET

KREBS NETA B hostess for Welcome Wagon Service office Eagleville, Pa tel Norristown 1635-J h do
Krecker D Wayne ins agt r 204 Buttonwood
—Ralph A (Mary) mach h 204 Buttonwood
—Robt R mach Luster Jordan Mfg Co
Kreibel Helen M, PBX opr Norristown Times Herald r 1041 DeKalb
—Helen M Mrs sub clk PO r 818 Buttonwood
—Saml (Helen M) meter reader h 1041 DeKalb
Kreider F Paul (Grace) mach r 217 E Elm
Kreidler Donald ticket clk P&WRR Co r Upper Darby
Kreiger Mildred F tchr Theo Roosevelt sch r 618 Kohn
—Walter T (Mildred F) hlpr Bell Tel Co of Pa r 618 Kohn
Kreis Robt trainee Sears Roebuck & Co r Philadelphia
Kremp Frank plmbr Lawrence M Davies r Philadelphia
Kreno Michael (Eva F) h rear 133 W Marshall
Krepto Andrew, USA r 130 W 3d B'port
—Ann spinner r 130 W 3d B'port
—Eliz r 130 W 3d B'port
—Mary wid Chas h 130 W 3d B'port
—Michl r 130 W 3d B'port
Kresge S S Co, Wm G Lewton mgr 4 E Main and 64 do
Kretsch Donald lab Norristown Magnesia & Asbestos Co r 319 E Airy
Kriebel A Mildred Mrs clk Thomson Paint Store r 801 Swede
—Agnes L mender r 511 Kohn
—Agnes R asst cash Peoples Natl Bank of Norristown r Washington Sq Garden
—Al L meats 503 DeKalb r Hatfield
KRIEBEL ALTAS librarian Norristown Public Library r RD 2
—Alvin C kpr h 550 Kohn
—Burton M (Mary H) electronic eng (Philadelphia) h 57 N Wakefield rd J'ville
—Dorothy L Mrs bkpr Norristown Community Chest r 1515 Astor
—Earl K (Marion E) driver h 1443 Markley
—Edw B (Eleanor A) steel wkr (Ivy Rock) h 149 W Elm
—Edw J, USA r 503 Stanbridge
—Emerson jr, newspaper distributor r 501 Buttonwood
—Emerson S (Anna F) carp h 501 Buttonwood
—Esther clk r 501 Buttonwood
—Ethel S Mrs binder Beaver Press r 614 W Main
—Florence B hemstitching h 29 E Main rm 11
—Howard M lab r 624 W Main
—Howard W (Dorothy L) adv mgr (Conshohocken) h 1515 Astor
—Jas W (Hazel) asst mgr Met Life Ins Co r Conshohocken
—Lillian R (Kriebel Realty Co) r 517 Swede
—Marie K clk Phila Elec Co r RD 1, North Wales
—Mary Mrs mach opr h 11 W Lafayette
—Paul carp's hlpr Frank R Heavner r North Wales
KRIEBEL RAYMOND S (Mary M) trust officer Norristown-Penn Trust Co h 559 Hamilton tel 1415-W
KRIEBEL REALTY CO (Lillian R Kriebel) real estate and insurance 517 Swede tel 0206
—Reuben O (Ida M) slsmn H Wilson Getty h 1430 Powell
—Russel r 550 Kohn
—Saml meter reader Phila Elec Co r 1041 DeKalb
—Septimus C (Laila F) h 1547 DeKalb
—Wm H (A Mildred) carp (Conshohocken) h 801 Swede
—Wm H jr, USN r 801 Swede
—Wm M mach h 511 Kohn
Krieble Abram R clk County Registration Comn r Worcester
—Agnes E h 23 Jacoby
—Eleanor student nurse r 1301 Powell
—Ella M wid Hezekiah h 614 W Main
—Roger J bench atndt h 1040 Cherry
—Russell (Ethel) mach r 614 W Main
Krier Chas L (Yolanda) h 270 Minor
—Charlotte wid Chas L h 270 Minor
—Clarence M (Martha J) carp 762 Kohn h do
—David H collector r 1017 Cherry
—Doris mach opr r 38 E Oak
—Dorothy R sten Phila Asbestos Co Inc r 1017 Cherry

Alan Wood COKE
The Modern Domestic Fuel
High Carbon
Low Ash
More Heat
Less Waste
ALAN WOOD STEEL COMPANY
COKE and CHEMICALS DIVISION
Main Office CONSHOHOCKEN, PA.
Plant SWEDELAND, PA.
PHONE NORRISTOWN 4800
REPRESENTATIVE DEALERS LOCATED EVERYWHERE IN EASTERN PENNA. SOUTHERN N. J. DELAWARE and MARYLAND
Alan Wood COKE

SCHAFER'S DRY CLEANERS
SINCE 1910
Dry Cleaners Launderers
Certified Cold Fur Storage
Rug and Upholstered Furniture Cleaning
Rainproofing Mothproofing
324-326 WEST MARSHALL STREET
Tel. Norristown 5280

JOHN J. CORSON
Real Estate Properties Financed Mortgages Bought and Sold
All Kinds of Insurance Building and Loan Associations
Corner MAIN and CHERRY STREETS TELEPHONES 8585—8586

Krier
—Edw oiler r 762 Kohn
—Esther R payroll clk (Miquon) r 1017 Cherry
—Gordon L lab r 1017 Cherry
—Headley C (Frieda E) blrmn h 1017 Cherry
—Jas J chkr r 762 Kohn
—John H student r 77 Egypt rd J'ville
—Mark H truck driver r 270 Minor
—Martha S porter Stroehmann Bros Co r 762 Kohn
—Ralph S (Emma C) formn h 77 Egypt rd J'ville
—Robt K r 762 Kohn
—Sara mach opr J H Miller Co r Shippack
—Wm G mech Chas W Mann Motor Co r Schwenkville
—Yolanda Mrs bookkeeping clk Norristown Times Herald r 270 Minor
Kripak Chas (Veronica) lab h 35 W Front B'port
Krise Henry driver-slsmn Nelson Dairies Inc r Philadelphia
Krizovensky Frank P lab r 416 Bush B'port
—Helen A fcty wkr r 416 Bush B'port
—John J (Dophne F) fcty wkr h 300 DeKalb apt 6 B'port
—John J (Mary) lab h 416 Bush B'port
—Paul B lab r 416 Bush B'port
Kroberger Chas H jr, atndt Norristown State Hosp r Philadelphia
Krobitzsch Henrietta clk h 1200 Powell
—Marguerite M underwriter Evans, Conger & Beyer Inc r 1200 Powell
Kroll Wm gro clk Food Fair Inc r 224 W Spruce
Kromash Saml M (Bess) dentist 14 E Main 2d fl r Philadelphia
Kromer Franklin P dep county sealer of weights and measures Court House r Cynwid
—N Edgar student r 1633 Willow
—Norman W (Evelyn L) mgr Reuben H Donnelley Corp h 1633 Willow
Krotchko Annie wid John r 103 S Montgomery av J'ville
—Cath mgr r 1107 W Main
—Michl (Theresa) steel wkr h 103 S Montgomery av J'ville
Krouse Benj (Frieda) gro 329 Green h do
Krout Chas W (Ruth V) mtce mn h 203 Noble
—Earle slsmn Colonial Auto Supply Co r RD 4
—**Lois Y head bkpr Peoples Natl Bank of Norristown r North Wales**
—Ruth waitress r 203 Noble
Kruger Wm W (Ann L) h 313 E Marshall
Krusen Mabel A Mrs member Board of Education Norristown School District h 216 E Freedley
Kruszewski Alphonse parts mn Rawn Garage r RD 4
—Stanley J (Anna) whsemn W A Bauer Co
Krysko John J (Stella S) press opr h 449 Depot B'port
Ktzien Max (Anna) shoe repr h 710 W Lafayette
Kubara Nicholas gdnr r 1936 W Main J'ville
Kuder Margt r 1651 Markley
Kudoba John (Kath) lab h 603 Green B'port
—John R gro r 603 Green B'port
—Maryann R clk B'port Natl Bank r 603 Green B'port
—Walter B lab I F March's Sons r 603 Green B'port
Kufrovich John J atndt Norristown State Hosp r do
Kuhn Geo slsmn Spalding Bakeries r 6468 Lawnton, Roxboro
Kuhna Geo (Mary H) lab h 14 W 7th B'port
—Jos C appr carp r 14 W 7th B'port
—Michl (Katie) paper mkr h 35 W 5th B'port
—Stephen (Susie T) shearmn h 440 Coates B'port
Kuhnley Earl F (Lillian) lab h 670 Astor
Kuhns Elmer O atndt Norristown State Hosp r do
Kuknley Earl E (Sarah) clk (Conshohocken) r 221 E Elm
Kukol Paul P (Margt) USMC r 30 W Rambo B'port
Kukulaski Florence T cash B E Block & Bros Inc r Conshohocken
Kulbatzki Jos P atndt Norristown State Hosp r do
Kulick Geo V fcty wkr r 521 Ford B'port
—John P (Mary H) ins 27 W 4th B'port and 521 Ford do h do
—Jos M (Adelle) firemn r 329 W 5th B'port
Kulig Regina student nurse r 1301 Powell
Kuliz Dorothy nurse Montgomery Hosp r do
Kull Norman T h 602 DeKalb

Established 1886 I. F. MARCH'S SONS Phone 0425
LUMBER BUILDING MATERIALS COAL
BOXES AND CRATES NAILED OR IN THE SHOOK
FOURTH AND MILL STREETS BRIDGEPORT, PA.

Kulp A Moyer (Frances) investment advisor (Phila) h 1411 Sandy Hill rd Curren Terrace
—Abram M (Olive) supt of schools Montgomery County r Hatfield
—Abram S (Ruth K) driver Speed-E-Cleaner Inc h 917 W Airy
—Benj B (Mary M) wtchmn h ws Potts av 16 n W Main J'ville
—Bessie E Mrs folder Norristown Damp Wash Laundry h 142 W Penn
—Chas L (Anna M) sand blaster h 1432 Stanbridge
—Chas S (Edna M) splicer Bell Tel Co of Pa h 1502 Astor
—Clarence L (Hazel) clk Phila Elec Co r Eagleville
—Edgar L (Harriet M) supvr h 23 E Chestnut
—Eliz G sten Lenhart Press r RD 1, Trooper
—Elise M r 1770 W Main J'ville
—Ervin H (Emma M) laby cases h 239 E Marshall
—Ethel student nurse r 1301 Powell
—Ethel Mrs rubber wkr r 661 Corson
—Geo M (Bertha V) (Kulp & Taggart's) h Trooper rd Trooper
—Gladys ofc wkr r 225 E Brown
—Hannah A wid Jas D r 166 W Main
—Harvey (Bessie J) stewart Norristown Lodge No 213 Loyal Order of Moose h 2068 Main J'ville
—Henry F (Emma N) mach h 625 Kohn
—Irwin S lab Penna State Highway Dept r Sumneytown
—Jas E (Ruth H) clk h 803 Buttonwood
—John F (Lucinda S) driver Humane Fire Engine Co No 11 of Norristown h 220 W Penn
—Jos r YMCA
—L Lester (Anna R) lab h 536 Chain
—Lester A whse mgr McCoy's Music & Elec Co r 122 N 2d, N Wales
—Lydia h 1201 W Oak
—Marvin S lab Penna State Highway Dept r Green Lane
—Melvin F formn r 625 Kohn
—Norman truck driver W A Bauer Co r Schwenkville
—Rose tel opr Montgomery Hosp r Graterford
KULP S GARWOOD (Emma G) mgr Valley Forge Hotel r 22 E Main tel 3260
—Sarah L wid Francis C r 335 Harding blvd
—& Taggart's (Geo M Kulp, Wm Taggart) gas sta 30 DeKalb
Kulpa Lawrence J (Theresa) bundler h 336 Coates B'port
Kultuniak Anna L r 537 Cherry
—Lottie T wid Peter h 537 Cherry
—Mary M woolen wkr r 537 Cherry
Kummerer Chas A (Doris B) machine opr (Manayunk) r 639 Astor
—Geo M (Ethel M) driver Phila Elec Co h 639 Astor
—Geo W (Alma M) firemn r 639 Astor
—Warren L (Doris L) firemn r 639 Astor
Kunc Frank L (Louise G) mgr F W Woolworth Co h 414 W Freedley
Kunda Marie A ofc sec Tec Kunda Sign Service r Swedesburg
—Stanley T (Tec Kunda Sign Service) r Swedesburg
—Theo E C (Tec Kunda Sign Service) r MtKirk av Eagleville
Kunde Albert W atndt Norristown State Hosp r do
Kunkel Edna M Mrs ofc supvr John Hancock Mut Life Ins Co r North Hills
Kunkin Leonard, jr eng Geo A Greeby r Philadelphia
Kuntz Betty Ann sten Household Finance Corp r 43 S Whitehall road J'ville
—Edw A fcty wkr r es Egypt rd 9 n Trooper rd J'ville
—Horace D (Myrtle B) formn Phila Elec Co h 43 S Whitehall rd J'ville
—John B baker Continental Baking Co r 1611 Pine
—Sherbie V linemn Phila Electric Co r Ambler
Kunzel John H (Irella E) knitter r es Trooper rd 11 s Trooper rd J'ville
Kupak Michl mtce mn United Pipe & Supply Co Inc r 35 W Front B'port
Kupp John C jr, radio opr Dist Atty's Ofc r Stowe
Kuprus Jos lab r 6 Railroad B'port
Kuras Frank S (Katie T) h 406 Ford B'port
—John S lab r 406 Ford B'port
—Stanley lab r 406 Ford B'port
Kurcik Geo R knitter r 324 Coates B'port
—John A burner r 324 Coates B'port
—Mary D tel opr r 324 Coates B'port
—Michl (Anna M) h 324 Coates B'port

OURS IS A ROUND - the - CLOCK SERVICE
Use Your Gas and Electric Appliances Wisely
Philadelphia Electric Company
212 DeKALB STREET

GERALD R. NOCTON
INSURANCE — REAL ESTATE
PHONES 0943—0739 528 SWEDE STREET

MONTGOMERY BROS. AUTO RADIATOR CO.
Body and Fender Repairing - Radiator Repairs
State Inspection Station - Welding - Mechanical Work
319 LAFAYETTE STREET and MARSHALL at WHITEHALL ROAD
3426-W — TELEPHONE — 3426-R

Kurcik
—Steph A prntr r 324 Coates B'port
Kurian Mary C anesthetist asst Montgomery Hosp r do
Kurland Louis (Esther) drugs 1501 Powell h do
Kuroczko Annie fcty wkr r 236 Coates B'port
—Michl A student r 236 Coates B'port
—Paul (Kath) mach opr h 236 Coates B'port
Kurtz Bros, Max Kurtz pres Sidney Kurtz sec Louis Kurtz asst treas mfg food prod 201 W Front B'port
—Edwin G (Kath P) (M R Kurtz Sons) h 23 E Brown
—Florence wid Solomon h 212 E Freedley
—John G box mkr I F March's Sons r 122 W 5th B'port
—Katharine L sten (Phila) r 212 E Freedley
—Laura E waitress h 26 W Main apt 16
—Louis asst treas Kurtz Bros r Philadelphia
—M R Son (Edwin G Kurtz) fish 601 DeKalb
—Max pres Kurtz Bros r Philadelphia
—Melvin A Rev (Louise) h 754 Stanbridge
—Sidney sec Kurtz Bros r Philadelphia
—Wm J (Eliz B) switchmn h 201 Hartranft av Coleston
Kurylo Jos P driver Crouthamel Motor Freight r Fairview Village
—Stanley driver Crouthamel Motor Freight r RD 1, Collegeville
Kurz Chas P lab r 1861 W Main J'ville
—Fred J (Julia D) butcher h 1861 W Main J'ville
—Geo A lab r 1861 W Main J'ville
Kushner Bridget bkpr r 115 W 6th B'port
—Frances M woolen wkr r 115 W 6th B'port
—Julian M (Mary A) formn h 115 W 6th B'port
Kusy Walter S (Rosemary) wldr h 600 Noble
Kutz Anna L clk Kurtz Bros r 606 W 4th B'port
—Bertha E clk r 606 W 4th B'port
—Betty ofc sec Stoy-Kutz-Hoy r 606 W 4th B'port
—Earl R (Ethel M) supt Frank R Heavner h ss Crooked lane 6 e Bush King Manor
—Henry N (Alice) (Stoy-Kutz-Hoy) and pntr 606 W 4th B'port h do
—Walter W (Emily E) meat ctr Schlosser's Quality Store Inc h 1216 Linwood av
—Walter W (Sara M) slsmn Levengood Dairy Farms h 25 W Airy
—Wm J carp's hlpr Frank R Heavner r ss Crooked lane King Manor
—Wm J desk mn Bell Tel Co r 201 Hartranft av Coleston
Kutzer Carl W (Florence) lab h 301 DeKalb apt 8 B'port
Kuzman Wm J (Margt E) student r 1343 Markley
Kwiesda Clara student nurse a 1301 Powell

L A M Club, James Damico sec 329 E Main
L A M 306 Order of Sons of Italy Ladies Auxiliary 329 E Main
L & G Sanitary Laundry (Long Gum) 524 DeKalb
LaBella Anenzia r 653 Moore
Labella Chas J lab r 669 Moore
—Dominick (Leonarda) lab h 669 Moore
LaBella Gasper stone mason r 761 Sandy
—Laura M fcty wkr r 669 Moore
—Lillian J rail setter r 675 E Moore
—Vincent (Gladys) elec wldr r 761 Sandy
Labelle Jos P r 675 Moore
—Michl (Mary) lab h 675 Moore
Labunetz Wm H (Anne M) mech Elliot Motor Co h 1853 Markley
Laca John mill wkr r 927 Green
—Ruth r 927 Green
Lacek Florence J cash Chatlin's Dept Store r Swedesburg
Lacey Mary M clk r 728 Chain
—Mary T wid Jas T h 728 Chain
—Wm lab r 728 Chain
Lachenmayer Carolyn M wid Fred G weaver h 58 E Chestnut
—John T (Mary E) switchboard opr h 211 W 4th B'port
—Mary E nurse r 211 W 4th B'port
—Thos F student r 210 E Chestnut
LaClair Chas H jr (Loretta M) phys 1021 W Main h do
LaCost Edith Mrs sten Boston Store r Conshohocken

SULLIVAN ASKO
Roofing and Sheet Metal Contractor
PHONE 2290 819 E. MAIN STREET

NORRISTOWN'S LARGEST DEPARTMENT STORE
BLOCK'S
Jenkintown 15-21 West Main St., Norristown Pottstown
TEL. 8700
FOR ALL DEPARTMENTS

Ladd Margt R social service wkr Norristown State Hosp r 848 Country Line rd Bryn Mawr
Lademan Herbert (Carolyn) buyer h 1 Graham av
Laden Andrew V condr r 500 Buttonwood
—Richd fcty wkr r 526 Barbadoes
Ladov Abr (Harriett) dentist 150 W Main h 1412 Astor
LADOV MORRIS DR (Ethel G) optometrist successor to Dr H R Sharlip eyes examined, prescriptions filled 209 W Main tel 2594 h 1420 Markley—For further information see page 48 Buyers' Guide
—Sol (Esther L) (Boston Store) h 509 Barbadoes
Lady Pat Hat Shop (Bess I Beierle) 410 DeKalb
Lafayette Garage (Francis K Rumford) 137 W Lafayette
Laferty Blanche H wid Clarence D r 1633 Willow
Lafferedo Salvatore (Pionelle) r 525 Noble
Lafferty Doris K teller Norristown-Penn Trust Co r 932 W Main
—Effie Mrs r 932 W Main
—Frank E (Kath M) pharm and mgr McDivitt's Pharmacy Inc h 932 W Main
—Frank E student r 932 Main
—Martha r StJoseph's Protectory
—Patk J (Helena M) bottler Adam Scheidt Brewing Co h RD 3
—Raymond clk Acme Markets Inc r Green
Laffredo Angelo lab r 335 Prospect av B'port
—Frank (Julia) iron pourer h 335 Prospect av B'port
—Mary fcty wkr r 335 Prospect av B'port
—Pasquale lab r 335 Prospect av B'port
—Salvatore (Frances) cement wkr r 348 Prospect av B'port
LaFore John A jr, sec Montgomery County Employees Fund r Haverford
Laghi Adeline clk Chicco Beverage Co r 389 E Lafayette
—Julio J (Mary) h 389 E Lafayette
—Philomena sls clk S S Kresge Co r 389 E Lafayette
—Rose P beamer Norristown Rug Mfg Co r 389 E Lafayette
—Sandy r 389 E Lafayette
Laird Mahlon asst service mgr Sears Roebuck & Co r Philadelphia
Lake Russell (Madeline I) bkpr h 1235 Markley
—Shirley Marie Mrs slswn Chatlin's Dept Store r 1545 Willow
—Virginia tchr (Schwenkville) r 1235 Markley
Lalli Anthony (Carmina) h 537 Chain
—Michl student r 537 Chain
Lamando Eugene J (Mary R) electn h 58 W Rambo B'port
—Nickolas (Angeline) formn r 58 W Rambo B'port
Lamb Francis G (Elinor E) lab r 755 Haws av
—Jas Hart jr Rev (Marion S) rector Christ Church (Old Swedes) h 1505 Plymouth blvd Curren Terrace
Lamberg Ralph (Constance) mach h 110 Knox
—Wm F (Margt) wtchmn h 1419 W Main
Lambert Eliz W Mrs h 513 Noble
—June J title searcher r 513 Noble
Lammando Anthony (Mary M) wtchmn h 310 DeKalb B'port
—Florence wid Nicholas h 48 W Front B'port
LaModerne (Geo G Kellis) confr 26 W Main
LaMonica Paul (Frances) lab h ws Belvoir rd Blk Horse
—Stanley radio tech r ws Belvoir rd Blk Horse
LaMont Eva atndt Norristown State Hosp r do
—Mary C Mrs tchr Norristown Business Colleges h 104 W Main
—Theo (Noelle H) sht mtl wkr h 823 W Main
LaMonte Anna Mae student r 21 Hancock av Grandview Hts
—John (Kath H) sta atndt LaMonte Service Station r RD 1, Collegeville
—Lewis J (Angelina) gas atndt LaMonte Service Station r Egypt rd
—Service Station (Thos D LaMont) gas sta 1503 W Main J'ville
—Thos D (Evelyn V) (LaMonte Service Station) h 21 Hancock av Grand View Hts
Lamore Junior (Joyce) plmbr's hlpr h 212 W 2d B'port
Lampl Robt S (Phyllis) industrial eng h 922 W Main
Lampros Wm J acct Grater Bodey Co h 23 W Airy
—Wm J jr (Maria) bkpr r 23 W Airy
Lanahan Beatrice A wrapper r 632 George
Lanan Fredk W student r 571 Stanbridge
—Horace H (Frances M) textile eng h 571 Stanbridge

RAY T. BRADY MOTOR CO.
Studebaker Packard
SALES and SERVICE
Markley and Oak Sts.
TEL. 0186

PARSLY BROS. & CO.
INCORPORATED
INVESTMENT SECURITIES
BUSINESS ESTABLISHED 1919
NORRISTOWN-PENN TRUST BUILDING. TEL. 3236

LAND CLARENCE G (Helen O) (John J Corson) realtor and notary 33 W Main cor Cherry st tels 8585 and 8586 h 235 W Fornance
—Herbert S (Maud M) plmbr 1301 Markley h do
—Margt S nurse (Philadelphia) r 1301 Markley
—Title Bank & Trust Co, Wm M Bourn mgr ins 501 Swede
—Wm O (Jean P) sls eng h 935 W Marshall
Landes Alf M (Edna H) whsemn B E Block & Bros Inc r RD 1, Collegeville
—Lorraine R clk B E Block & Bros Inc r Collegeville
—Walton E (Mary G) tchr Eisenhower Sr High sch r RD 3, Township Line
—Wm S meat ctr Schlosser's Quality Stores Inc r Collegeville
—Winifred R bkpr Phila Elec Co r Collegeville
Landis Alf M fnshr B E Block & Bros Inc r RD 1, Collegeville
—Carrie clk Montgomery County Tuberculosis & Public Health Society r 552 Astor
—Chas meat ctr Schlosser's Quality Stores Inc r Collegeville
—Eliz wid Wm G h 908 W Marshall
—Ella B supvr of clks State Hosp r do
—Elmer R lab Penna Dept of Highways r Vernfield
—Harry S (Eliz) h 613 DeKalb

LANDIS J A
REALTOR
SPECIAL AGENT FOR TITLE INSURANCE THRU FRANKFORD TRUST CO
508 Swede
tel 7753
h Swede and Meadowbrook rds tel 84-R-1

—J Stanley (Mary E) r 117 E Penn
—Jas B carp h 552 Astor
—Lizzie K wid J Horace h 507 Hamilton
—Mary wid Chas K r 900 DeKalb apt 2
—Morris E ptrnmkr h 540 Haws av
—Thos A (Virginia M) production and control supvr h 1408 Powell
—Virginia M Mrs ofc sec Kenneth E Palmer r 1408 Powell
—Wm H (Emily L) slsmn mgr Stroehmann Bros Co h 508 Buttonwood
Landrigan Lawrence J (Edith M) student h 238 W Main
Landsidel Cath V wid Chas r 1005 W Main
Landt Gustave E (Winnie M) pres Phila Textile Finishers Inc h 1507 Boyer blvd Curren Terrace
Landwehr Frances D Mrs ofc sec Morris H Genkins r 1 Marlyn circle Wayne
Lane Paul J interne Montgomery Hosp r do
Lang Floyd W (Jane I) farm forester State Dept of Forests & Waters h 1902 W Main J'ville
Langdon Jas r 205 W Main
Langianese Mary O Mrs mach opr J H Miller Co r Ambler
Lanigan Barbara wid John J h 1058 Cherry
—Jas A (Cath M) car inspr h 63 W Rambo B'port
—John W box mkr I F March's Sons r 63 W Rambo B'port
—Paul A (Ethel V) car inspr h 2044 W Main J'ville
—Wm (Mabel E N) clk h 16 E Fornance
Lannutti John A baker Perfection Bakery r Coates B'port
—Mary L r 607 Walnut
—Nicholas lab r 319 E Penn
—Peter A (Antonetti) lab h 607 Walnut
—Rose L twister r 607 Walnut
Lanz Chas F (Florence E) mech (Phila) h 674 George
—Chas G (Anna E) slsmn r 528 Norris
—Edw sta eng h 700 George
—Edw A (Helen) slsmn Continental Baking Co h 726 W Lafayette
—Gustave A (Melissa B) optometrist 115 W Main rm 210 r 1015 W Marshall
LANZ JEWELRY CO INC, Ralph L Lanz pres and treas 29 E Main rms 2-4-6-8-10 tel 1260—For further information see page 41 Buyers' Guide
—John C tchr David Rittenhouse Jr High sch r 129 Stanbridge
—Ralph L (Mary G) mgr Lanz Jewelry Co Inc h 129 Stanbridge
—Ralph L jr (Elinor E) chem eng h 30 Hartranft av
LaPalma House of Beauty (Nicholas DiNenna) 208 Prospect av B'port

FEDER'S INC.
Exclusive Agents For
IZODS
JUDY & JILLS
ETTA GAYNES
LO BALBO
and Many Others of the Top Fashions of America
77 E. MAIN
Tel. 3405

YOU SAVE 15% OF YOUR INSURANCE PREMIUMS WITH THE
UNION MUTUAL INSURANCE CO.
509 Swede St. Tels. 2753 - 8475 Norristown, Pa.

LaPaul Apartments 556 Haws av
Lapella Concetta Mrs r 104 W 5th B'port
—Dolores L ofc clk r 104 W 5th
—Dominic (Mary) clk h 104 W 5th
—Jas (Verna L) wldr (Phila) h 225 Nassau pl
—Louisa wid Carmelo h 51 Spruce
—Theresa C slswn Novell's Inc r 104 W 5th B'port
LaPella Thos (Gertrude L) driver Norris Laundry Co h 1058 Powell
Lapenta Danl (Margt) lab h 1229 Ridge rd Blk Horse
—Mary sewer r 1229 Ridge rd Blk Horse
—Susie mach hlpr r 1229 Ridge rd Blk Horse
LaPolla Jos A (Jessie M) hosp atndt r 611 Sandy
Lapore Jos (Mary) cheese mkr 547 E Main h do
Larcinese Angelo (Angelina) lab h 239 Hurst B'port
—Anna fcty wkr r 239 Hurst B'port
—Carmella fcty wkr r 239 Hurst B'port
—John A lab r 432 Ford B'port
—Josephine hosiery wkr r 239 Hurst B'port
—Nicholas (Philomena) jan h 432 Ford G'port
—Saml M prsr Bridgeport Pants Co r 432 Ford B'port
Lare Allen H (Cora B) lab h 207 DeKalb
—Allen H jr, lab r 207 DeKalb
—Carl (Wilda R) gro 1232 Astor h 2101 Coles blvd Coleston
—Eliz ofc sec Evans' Congert & Beyer Inc r 540 Chain
—Geo C (Anne H) plmbr h 1053 Powell
—Henry (Edith M) ctr h 20 Hancock av 2 w DeKalb Grand View Hts
—J Walter chair cainer r 25 W Oak
—Jos E lab r 126 E Main
—Jos L pntr h 25 W Oak
—Kathryn Mrs weaver Norristown Rug Mfg Co r 119 W 1st av Conshohocken
—Mary clk Sears Roebuck & Co r 814 W Airy
—Sallie L wid Benj W r 19 E Brown
—Titus C (Cath M) driver Hancock Eng Co No 5 h 814 W Airy
—Walter trainmn r 122 W Marshall
—Wm H (Mary) r 633 Astor
Large Saml K (Emma R) clk Acme Market h 447 Forest av J'ville
Lark Hotel (John Aboud) saloon 302 DeKalb B'port
Larkin Caroline M mach opr Freece-Larsen Inc r 311 DeKalb B'port
—Harry lab Penna State Highway Dept r RD 1 Bridgeport
—Horace J, USA r 311 DeKalb B'port
—Jos (Caroline M) carp h 311 DeKalb B'port
—Jos jr, woolen wkr r 311 DeKalb B'port
—Sylvester M (Jennie F) civ eng h 1436 Pine
—Walter (Jennie A) designer (Philadelphia) h 125 Haws av
Larrimore Viola A wid Carroll R h 300 DeKalb apt 7 B'port
Larson Roseanna M r 500 Kohn
—Ruth placement mgr David Frank h 611 Swede apt 107
—Walter J (Anna M) bartndr John J Quinn h 500 Kohn
—Walter J jr, r 500 Kohn
Larzelere John L (Hazel A) textile mfr (Conshohocken) h 1340 DeKalb
—Nicholas H (Virginia R) lawyer 412 DeKalb r Gwynedd Manor rd, N Wales RD
—Nicholas H 2d, asst dist atty Montgomery County r N Wales, RD
Lasala Raffaele (Angelina) wtchmn h 392 Union av B'port
LaSalle Millio J (Lillian G) truck driver h 359 E Chestnut
Laski June Mrs r 607 Green B'port
Lasorda Anthony (Mary) bartndr Norris Tavern r 503 Sandy
—Carmen (Anna) h 717 Walnut
—Chas D bartndr Rex Cafe r 253 E Oak
—Dominic (Esther) bottler Adam Scheidt Brewing Co h 1208 Pine
—Edw A (Betty) steel wkr r 713 Walnut
—Harry fcty wkr r 713 Walnut
—Jas J (Anita E) asst formn h 428 Arch
—John A bartndr Norris Tavern r 717 Walnut
—Jos (Maria) (Rex Cafe) h 253 E Oak
—Jos J (Philomena L) bartndr h 543 Arch
—Mary L r 717 Walnut
—Saml (Carmella) truck driver h 713 Walnut

FEDERAL SAVINGS AND LOAN INSURANCE CORPORATION
SAFETY OF YOUR INVESTMENT INSURED UP TO $10,000
Norristown Federal Savings and Loan Assn.
= 60 E. PENN ST.
TEL. 4336
For Safety and Liberal Earnings SAVE HERE

RAY T. BRADY MOTOR CO.
—
Studebaker
Packard
SALES and SERVICE
—
Markley and Oak Sts.
TEL. 0186

FEDER'S INC.
Exclusive Agents For
IZODS
JUDY & JILLS
ETTA GAYNES
LO BALBO
and Many Others of the Top Fashions of America
—
77 E. MAIN
Tel. 3405

PARSLY BROS. & CO.
INCORPORATED
INVESTMENT SECURITIES
BUSINESS ESTABLISHED 1919
NORRISTOWN-PENN TRUST BUILDING. TEL. 3236

LAND CLARENCE G (Helen O) (John J Corson) realtor and notary 33 W Main cor Cherry st tels 8585 and 8586 h 235 W Fornance
—Herbert S (Maud M) plmbr 1301 Markley h do
—Margt S nurse (Philadelphia) r 1301 Markley
—Title Bank & Trust Co, Wm M Bourn mgr ins 501 Swede
—Wm O (Jean P) sls eng h 935 W Marshall
Landes Alf M (Edna H) whsemn B E Block & Bros Inc r RD 1, Collegeville
—Lorraine R clk B E Block & Bros Inc r Collegeville
—Walton E (Mary G) tchr Eisenhower Sr High sch r RD 3, Township Line
—Wm S meat ctr Schlosser's Quality Stores Inc r Collegeville
—Winifred R bkpr Phila Elec Co r Collegeville
Landis Alf M fnshr B E Block & Bros Inc r RD 1, Collegeville
—Carrie clk Montgomery County Tuberculosis & Public Health Society r 552 Astor
—Chas meat ctr Schlosser's Quality Stores Inc r Collegeville
—Eliz wid Wm G h 908 W Marshall
—Ella B supvr of clks State Hosp r do
—Elmer R lab Penna Dept of Highways r Vernfield
—Harry S (Eliz) h 613 DeKalb

LANDIS J A
REALTOR
SPECIAL AGENT FOR TITLE INSURANCE THRU FRANKFORD TRUST CO
508 Swede
tel 7753
h Swede and Meadowbrook rds tel 84-R-1

—J Stanley (Mary E) r 117 E Penn
—Jas B carp h 552 Astor
—Lizzie K wid J Horace h 507 Hamilton
—Mary wid Chas K r 900 DeKalb apt 2
—Morris E ptrnmkr h 540 Haws av
—Thos A (Virginia M) production and control supvr h 1408 Powell
—Virginia M Mrs ofc sec Kenneth E Palmer r 1408 Powell
—Wm H (Emily L) slsmn mgr Stroehmann Bros Co h 508 Buttonwood
Landrigan Lawrence J (Edith M) student h 238 W Main
Landsidel Cath V wid Chas r 1005 W Main
Landt Gustave E (Winnie M) pres Phila Textile Finishers Inc h 1507 Boyer blvd Curren Terrace
Landwehr Frances D Mrs ofc sec Morris H Genkins r 1 Marlyn circle Wayne
Lane Paul J interne Montgomery Hosp r do
Lang Floyd W (Jane I) farm forester State Dept of Forests & Waters h 1902 W Main J'ville
Langdon Jas r 205 W Main
Langianese Mary O Mrs mach opr J H Miller Co r Ambler
Lanigan Barbara wid John J h 1058 Cherry
—Jas A (Cath M) car inspr h 63 W Rambo B'port
—John W box mkr I F March's Sons r 63 W Rambo B'port
—Paul A (Ethel V) car inspr h 2044 W Main J'ville
—Wm (Mabel E N) clk h 16 E Fornance
Lannutti John A baker Perfection Bakery r Coates B'port
—Mary L r 607 Walnut
—Nicholas lab r 319 E Penn
—Peter A (Antonetti) lab h 607 Walnut
—Rose L twister r 607 Walnut
Lanz Chas F (Florence E) mech (Phila) h 674 George
—Chas G (Anna E) slsmn r 528 Norris
—Edw sta eng h 700 George
—Edw A (Helen) slsmn Continental Baking Co h 726 W Lafayette
—Gustave A (Melissa B) optometrist 115 W Main rm 210 r 1015 W Marshall
LANZ JEWELRY CO INC, Ralph L Lanz pres and treas 29 E Main rms 2-4-6-8-10 tel 1260—For further information see page 41 Buyers' Guide
—John C tchr David Rittenhouse Jr High sch r 129 Stanbridge
—Ralph L (Mary G) mgr Lanz Jewelry Co Inc h 129 Stanbridge
—Ralph L jr (Elinor E) chem eng h 30 Hartranft av
LaPalma House of Beauty (Nicholas DiNenna) 208 Prospect av B'port

YOU SAVE 15% OF YOUR INSURANCE PREMIUMS WITH THE
• UNION MUTUAL INSURANCE CO. •
509 Swede St. Tels. 2753 - 8475 Norristown, Pa.

LaPaul Apartments 556 Haws av
Lapella Concetta Mrs r 104 W 5th B'port
—Dolores L ofc clk r 104 W 5th
—Dominic (Mary) clk h 104 W 5th
—Jas (Verna L) wldr (Phila) h 225 Nassau pl
—Louisa wid Carmelo h 51 Spruce
—Theresa C slswn Novell's Inc r 104 W 5th B'port
LaPella Thos (Gertrude L) driver Norris Laundry Co h 1058 Powell
Lapenta Danl (Margt) lab h 1229 Ridge rd Blk Horse
—Mary sewer r 1229 Ridge rd Blk Horse
—Susie mach hlpr r 1229 Ridge rd Blk Horse
LaPolla Jos A (Jessie M) hosp atndt r 611 Sandy
Lapore Jos (Mary) cheese mkr 547 E Main h do
Larcinese Angelo (Angelina) lab h 239 Hurst B'port
—Anna fcty wkr r 239 Hurst B'port
—Carmella fcty wkr r 239 Hurst B'port
—John A lab r 432 Ford B'port
—Josephine hosiery wkr r 239 Hurst B'port
—Nicholas (Philomena) jan h 432 Ford G'port
—Saml M prsr Bridgeport Pants Co r 432 Ford B'port
Lare Allen H (Cora B) lab h 207 DeKalb
—Allen H jr, lab r 207 DeKalb
—Carl (Wilda R) gro 1232 Astor h 2101 Coles blvd Coleston
—Eliz ofc sec Evans' Congert & Beyer Inc r 540 Chain
—Geo C (Anne H) plmbr h 1053 Powell
—Henry (Edith M) ctr h 20 Hancock av 2 w DeKalb Grand View Hts
—J Walter chair cainer r 25 W Oak
—Jos E lab r 126 E Main
—Jos L pntr h 25 W Oak
—Kathryn Mrs weaver Norristown Rug Mfg Co r 119 W 1st av Conshohocken
—Mary clk Sears Roebuck & Co r 814 W Airy
—Sallie L wid Benj W r 19 E Brown
—Titus C (Cath M) driver Hancock Eng Co No 5 h 814 W Airy
—Walter trainmn r 122 W Marshall
—Wm H (Mary) r 633 Astor
Large Saml K (Emma R) clk Acme Market h 447 Forest av J'ville
Lark Hotel (John Aboud) saloon 302 DeKalb B'port
Larkin Caroline M mach opr Freece-Larsen Inc r 311 DeKalb B'port
—Harry lab Penna State Highway Dept r RD 1 Bridgeport
—Horace J, USA r 311 DeKalb B'port
—Jos (Caroline M) carp h 311 DeKalb B'port
—Jos jr, woolen wkr r 311 DeKalb B'port
—Sylvester M (Jennie F) civ eng h 1436 Pine
—Walter (Jennie A) designer (Philadelphia) h 125 Haws av
Larrimore Viola A wid Carroll R h 300 DeKalb apt 7 B'port
Larson Roseanna M r 500 Kohn
—Ruth placement mgr David Frank h 611 Swede apt 107
—Walter J (Anna M) bartndr John J Quinn h 500 Kohn
—Walter J jr, r 500 Kohn
Larzelere John L (Hazel A) textile mfr (Conshohocken) h 1340 DeKalb
—Nicholas H (Virginia R) lawyer 412 DeKalb r Gwynedd Manor rd, N Wales RD
—Nicholas H 2d, asst dist atty Montgomery County r N Wales, RD
Lasala Raffaele (Angelina) wtchmn h 392 Union av B'port
LaSalle Millio J (Lillian G) truck driver h 359 E Chestnut
Laski June Mrs r 607 Green B'port
Lasorda Anthony (Mary) bartndr Norris Tavern r 503 Sandy
—Carmen (Anna) h 717 Walnut
—Chas D bartndr Rex Cafe r 253 E Oak
—Dominic (Esther) bottler Adam Scheidt Brewing Co h 1208 Pine
—Edw A (Betty) steel wkr r 713 Walnut
—Harry fcty wkr r 713 Walnut
—Jas J (Anita E) asst formn h 428 Arch
—John A bartndr Norris Tavern r 717 Walnut
—Jos (Maria) (Rex Cafe) h 253 E Oak
—Jos J (Philomena L) bartndr h 543 Arch
—Mary L r 717 Walnut
—Saml (Carmella) truck driver h 713 Walnut

FEDERAL SAVINGS AND LOAN INSURANCE CORPORATION
SAFETY OF YOUR INVESTMENT
INSURED
UP TO $10,000
Norristown Federal
Savings and Loan Assn.
=
60 E. PENN ST.
TEL. 4336
•
For Safety and Liberal Earnings
SAVE HERE

MOLES FLORIST SHOP
"Nothing Conveys the Sentiment of Love and Devotion Half So Tenderly As Flowers"
274 E. MAIN STREET PHONE 8034

SHANNON COAL COMPANY
A. C. FLAD
Prop.
COKE
Esso
FUEL OIL
Anthracite and Bituminous Coal
TEL.
3953-J

LLOYD F. KERSHNER INC.
General Building Construction
• Estimating
• Jobbing
Commercial Blue Printing
Montgomery Trust Arcade
Tel. Norristown 3569

Lasorda
—Wm lab r 717 Walnut
Laspina Jos R (Jessie L) meat ctr Schlosser's Quality Stores Inc h 426 Ford B'port
—Philomena r 426 Ford B'port
Latch A Doris compt opr r 128 Hartranft av
—Chas W (Mildred M) h 128 Hartranft av
—Henrietta wid Isaac h 1353 Markley
Lathrop Frances T (Anne Tawney)
Latimer Glen H (Mary E) ceramic eng h 202 Hancock av Coleston
Latimore Horace D (Grace) hauling h 643 Sandy
Latisch Margt M wid Emile r 526 Swede
Latshaw Alice L Mrs ofc sec Chas E Parker r 441 Forest av J'ville
—Dorothy E cash Chatlin's Dept Store r ws Potts av
—Eliz h ws Potts av 12 n W Main J'ville
—Ernest S plstr State Hosp r Souderton
—Frank W (Mildred A) sls supvr Continental Baking Co h 645 Astor
—Frank W jr (Shirley L) fnshr h 507 Kohn
—Jean A tel order clk Sears Roebuck & Co r 645 Astor
—Mary V wid Horace h es Potts av 6 n W Main J'ville
—Winfield I (Isabel) auto repr 441 Forest av J'ville h do
—Winfield I jr (Alice) mech r 441 Forest av J'ville
Latsko Margt techn Sacred Heart Hospital r Lansford
Lattanze Alfonso J (Camilla) formn h 627 Corson
—Augustine (Josephine) h 529 Prospect av B'port
—Augustine J jr, clk Pa Liquor Control Board Store r 529 Prospect av B'port
—Gloria J exam r 529 Prospect av B'port
—John H lab r 529 Prospect av B'port
—Josephine wid Andrew h 669 Bush B'port
—Saml lab r 627 Corson
—Thos D (Lucy F) truck driver (Philadelphia) h 209 E Poplar
—Wm A (Julia M) contr h 319 Hurst B'port
Lattanzi John F (Helen E) crane opr h 236 Minor
Lattimore Bertram G (Mary S) elec eng control sls (Phila) h 1711 Powell
—Blanche M asst bkbndr Montgomery County Court House r 662 Corson
—Clara B wid Horace L h 209 Noble
—Sarah E wid Saml W h 662 Corson
Laub Richd S (Anna) prsr h 407 Barbadoes
Laubach John Chester (Johanna) formn (Bridgeport) h 1123 Swede
Laudenslager Saml H (Mary E) tchr h 660 George
Lauer Andrew S drftsmn County Eng Office r Lansdale
Laughlin Anastasia woolen wkr r 230 E Oak
—Mary Mrs r 230 E Oak
—Wm H r 401 W Main
Laughran Geo member Bridgeport Board of Education
Lauman Robt W mach r 1538 Markley
—Wilhelm S (Eliz A) bottler Adam Scheidt Brewing Co h Plymouth Meeting
—Wm G (Kathryn M) mach h 1538 Markley
Laura's Beauty Parlor (Laura Pignoli) 408 W Main
Laurie Clara M wid Swift h 911 DeKalb
Lauro Hairdressers (Joan M Lauro) 361 E Main
—Jas hd bkpr Norristown-Penn Trust Co h 1345 Sandy
—Joan M (Lauro Hairdressers) h 361 E Main
—John A (Lauro & Son) r RD 4
—Jorge N (Joan M) student h 361 E Main
—Leonard B slsmn Schnably's Union Store r RD 4
—Louis wid John r 1002 Arch
—Saml R (Deline) driver Anthony Mirabile h 1002 Arch
—& Son (John A Lauro) beauty shop 46 E Main
Lausch Harry H (Frey and Forker) r 717 W Marshall
Lauth Wm (Bonnie L) electn r 658 Haws av
Lavaique Arth J (Julia C) mach opr r 1349 DeKalb
LaValley Mary mach opr Freece-Larsen Inc r 149 W Elm
Laver Viola B box mkr h 225 E Elm
—Walter L auto mech r 225 E Elm
LaVerde Fanny mach opr Freece-Larsen Inc r 741 Sandy

INSURANCE
REAL ESTATE
MORTGAGES
LYMAN A. KRATZ
TEL. 0663
7 E. Airy St.

Laverty Francis J (Irene S) clk h 327 W Wood
—Mildred M bkpr Chas W Mann Motor Co r 706 Green
—Raymond Q (Elsie) meat ctr r 706 Green
Lavinger Alice slswn W T Grant Co r 1013 Cherry
Law Abram B (Clara M) rakemn h 433 Grove B'port
—Agnes B Mrs bkpr Montgomery Electric Supply Co r 1324 Pine
—Albert H (Ethel) formn r 1 W Front B'port
—Chas H (Agnes B) electn Wm S Musselman h 1324 Pine
—Charlotte A mach opr r 539 Chain
—Danl L (Ella M) carp h 97 Egypt rd J'ville
—Edw J (Margt) truck driver r 433 Grove B'port
—Elaine M sten Reading Screw Co r 120 Chain
—Eva wid Norris K h 520 Mill B'port
—Florence S Mrs sten r 1535 Arch
—Fred J (Esther R) steward American Legion Geo N Althouse Post 39 h 907 DeKalb
—Harold N (Isabella B) pharm (Bryn Mawr) r 1511 Juniper
—Harry J h 1511 Juniper
—Jas K (Violet B) h 521 Swede
—Jas W (Kathryn) sprayer (Ardmore) h 539 Chain
—John (Elsey) lab h 1040 W Airy
—John R (Myrtle) threader Reading Screw Co h 120 Chain
—Jos H oiler r 1 W Front B'port
—Leslie (Ethel R) mgr Schlosser's Quality Stores Inc h 135 W Penn
—Lillian E tube wkr r 1 W Front B'port
—Norris K (Kath T) yd master h 724 Haws av
—Patton Lois Mrs ofc sec J F Spillane 5c and 10c Stores r 516 W Marshall
—R B station installer Bell Tel Co r RD 2
—Thos W (Martha R) tower mn h 1429 Locust
—Wm J mach opr r 1 W Front B'port
—Withrow R (Florence S) sec Norristown Real Estate Board real est 414 DeKalb r 1429 Locust
Lawell Violet G wid Milton A ofc sec Norris Tile Co r 716 Chain
Lawlar Mary r 246 Jacoby
Lawler A Margt slswn (Philadelphia) r 1030 W Main
—Anna B atndt State Hosp r do
—Anne G sten r 27 E Fornance
—Betty D waitress r 100 DeKalb B'port
—Francis A lab r 100 DeKalb B'port
—J Francis (Eliz M) (Lawler's Shoes) h 34 Hartranft av
—Jennie F knitter r 429 Sandy
—John (Rosella) mtcemn r 621 Cherry
—John A constr wkr r 212 Holstein B'port
—John F (Margt M) contr h 27 E Fornance
—John F jr, student r 27 E Fornance
—John J woolen wkr r 100 DeKalb B'port
—Jos G woolen wkr r 100 DeKalb B'port
—Jos H (Agnes G) formn h 100 DeKalb B'port
—Margt H wid Jas I h 1028 W Main
—Marie A kitchen wkr Montgomery Hosp r 27 E Fornance
—Mary E h 429 Sandy
—Rosalie R Mrs r 221 E Wood
—Thos N (Pauline F) lab r 716 Haws av
—Wm (Margt) lab (Conshohocken) r 1635 Pine
Lawler's Shoes (J Francis Lawler) 408½ DeKalb
Lawless Danl mill wkr r 604 DeKalb B'port
—Francis (Mary) ship clk h 311 Prospect av B'port
—Francis, USA r 308 Holstein Bport
—Francis B (Rose M) meat ctr h 875 Cherry
—Ignatius L (Eliz D) pres Goodwill Fire Co h 514 Bush B'port
—Isabelle L wid John A r 533 George
—Jas r 109 E 4th B'port
—Jas J clk (Philadelphia) r 308 Holstein B'port
—John P (Mary E) spinner h 908 Ford B'port
—Jos E (Anna M) formn h 308 Holstein B'port
—Jos F (Mary J) pntr 109 E 4th (B'port) h do
—Marie Ann student r 908 Ford B'port
—Mary J tel opr r 31 E Rambo B'port
—Mildred tchr r 1623 Locust

STEPHENS
Norristown Tire Hdqrs.
GENERAL TIRES TUBES BATTERIES
Vulcanizing Recapping
PHONE
4877
1412-14 MAIN ST.

TIMKEN
OIL
HEATING
PAUL K. MARCH, JR.
Showroom and Office
OPP. BRIDGEPORT NAT'L BANK
207 W. 4th STREET

CLAYTON L.
BROWN
REAL ESTATE
APPRAISALS
41 E. MAIN ST. TEL. 3400

Lawless
—Millie K wid Myles B h 1623 Locust
—Paul C D fcty wkr r 308 Holstein B'port
—Peter r 205 W Main
Lawley Gordon A dist supvr Pa State Employment Service r Philadelphia
Lawrence Chas W (Annie B) chauf h 206 W Freedley
—Cyril M (Marian E) USA r 206 W Freedley
—Francis L clk Haley Paint & Paper Store r 551 Kohn
—John asst mech eng Court House r 132 Front, W Conshohocken
—Myrtle weaver Philadelphia Asbestos Co Inc r 16 Evergreen rd
—Raymond (Laura) car inspr h 204 Holstein B'port
—Raymond F student r 204 Holstein B'port
—Raymond R (Myrtle L) plastic mn h 16 Evergreen rd J'ville
—Thos A butcher American Stores Co r Harmonville
—Verda K Mrs prin clk Norristown State Hosp r do
—Wallace M (Verda K) acct State Hosp r do
Laws Jos L dentist 539 Arch h do
Lawson Chas E paymaster Jas Lees & Sons Co h RD 3
—Dorothy R Mrs sten Wisler, Pearlstine, Talone & Garber r RD 3
—Geo E (Miriam E) installer h 222 Buttonwood
—H Blaine (Mary C) h 1635 Powell
—Harry P (Rebecca B) clk Sanitary Market h 114 Hancock av Grand View Hts
—Mary N nurse 114 Hancock av Grand View Hts r do
Lawton Harry C (Mary M) auto mech h 14 N Schuylkill av J'ville
—Harry C jr, mach r 14 N Schuylkill av J'ville
—Mildred A sten Grater-Bodey Co h RD 1 Conshohocken
Lay Jos S (Verna M) caretaker Montgomery County Medical Society h 1529 DeKalb
Layden M Anna Mrs h 533 Norris
Layre Ida M dressmkr 920 W Airy h do
Layton Irving B dentist 37 E Main r Philadelphia
Lazarawicz Frank r 231 W Main
Lazell Arth J program dir WNAR r RD Phoenixville
Leach Alice wid Oliver C h 410 DeKalb
—Harry B (Mary) driver Crouthamel Motor Freight h 929 Green
—Ira D (Ida M) service mgr Kinnane Chevrolet r Penn Square
—Jos M (Selma) (Norristown Plumbing Supply Co) h Philadelphia
Leahy David J (Mary M) h 817 W Marshall apt C
—Francis L h 37 Jacoby
—Jos H (Anna M) mech r 37 Jacoby
—Loretta B r 37 Jacoby
—Margt E Mrs bkpr B E Block & Bros Inc h 817 W Marshall
—Philip A lab PO h 808 George
Leamonti Dominic J (Josephine M) pntr Sandler's h 666 Bush B'port
Leanard Chas pkr Norristown Damp Wash Laundry r Conshohocken
—Mary feeder Norristown Damp Wash Laundry r 1207 Swede
Leander M Sister Superior Missionary Sisters of the Most Sacred Heart of Jesus and supt Sacred Heart Hosp r do
Lear John R (Dorothy M) carp r 217 W Airy
Leary Constance M sten r 421 Grove B'port
—Jas V student r 421 Grove B'port
—John r 622 Stanbridge
—John (Gladys) slsmn (King Manor) h 118 Knox
—John V tire bldr (Oaks) r 421 Grove B'port
—Stanley A (Antoinette V) fibre prsr h 105 W 3d B'port
—Vincent J (Alice V) electn h 421 Grove B'port
Leas Gertrude A Mrs r 903 Swede
Leatherman Martha D pkr r ns Montgomery av 1 e 3d Coleston
Leaver Geo E melter h 526 Stanbridge
Lebens Harry J (Marion R) miller r 711 Chain
—Wm A (Florence E) (Bill's Food Market) h 1010 Markley
Lechner W Gordon supvr Pa Assn for the Blind Montgomery County br r YMCA
Leddy John E (Savina A) brk drawer h 10 Lincoln av
—Paul bartndr Walter C Frys r Conshohocken
Ledger Alf (Edna M) spinner h 449 Forest av J'ville
—Dorothy artist Freece-Larsen Inc r 1221 Arch
—Eliz F billing clk Burdett Oxygen Co r 503 Stanbridge

VETS
BEVERAGE
CO.
Distributors
of

533
ARCH ST.
REAR
PHONE 4645

Peoples Cleaners & Dyers
Montgomery County's Most Modern Cleaning Plant
573 EAST MAIN STREET PHONE 0191

Ledger
—Eug A (Helen E) card opr Philadelphia Asbestos Inc h 503 Stanbridge
—Fred J (Aberta) h 129 W 4th B'port
—Fred J (Caroline A) firemn h 314 W Wood
—Gertrude T Mrs emp Norristown Box Co h 22 Lincoln av
—Jas J (Margt) lab h 1122 Swede
—Jas P (Dorothy E) lay out mn (Ivy Rock) r 1221 Arch
—M Loretta emp Norristown Box Co r 22 Lincoln av
—Mark M spinner r 129 W 4th B'port
Lee Abram J r 624 W Main
—Arth nursery mn r 561 Buttonwood
—Arth W (Louisa S) formn h 626 Haws av
—-Dell Beauty Salon (Mrs Lena M DiLiberto) 243½ E Main
—Evella atndt Norristown State Hosp r Philadelphia
—Harvey M (Mary I) mech h 1205 Ridge rd Blk Horse
—Ida L Mrs bkpr r 1215 Markley
—John lab r 323 E Basin
—Lewis body and fender mn Montgomery Bros Auto Radiator Co r Oaks
—Loxley S claim adjuster Mfrs Assn Penna Casualty Ins Co h 411 Acker Philadelphia
—Oscar elev opr Montgomery Hosp r 1202 Powell
—Roland F (Kathryn B) contr h 639 Chain
—Tire & Rubber Co of NY Inc, Roy W Heap br mgr sls and service 1435 W Main J'ville
Leeds R W, Angelina Carfagno mgr clnrs 135 W 4th (B'port) and 525 W Marshall
Leeper Kathryn V wid Elmer R h 820 Arch
LEES JAMES AND SONS COMPANY, Joseph L Eastwick pres J H Halford v-pres Fred Smith v-pres J Ambler Williams sec Horace C Jones treas H F Keeler purchasing agt Elias Hawkins genl supt woolen and worsted yarn mfrs 412 E 4th Bridgeport tel 2600
—Sue B h 1102 DeKalb
Leeson Frank (Lillian B) jan (B'port) h 101 E Marshall
—Harry J (Eleanor G) USA h 539 Green
—Richd R (Eliz S) pipe ftr h 717 E Main
—Thos W (Lena F) store clk h 719 E Main
LeFever Florence M Mrs slswn D M Yost & Co r 1305 DeKalb
Lefort Geo (Louise) prntr h 636 Stanbridge
—Wm A mach The Hilyard Co r 516 Barbadoes
Leftwich Dorothy M Mrs slswn W T Grant Co r 406 DeKalb
Leherer Cath r StJoseph's Protectory
Lehigh Valley Railroad Freight ofc John W Rayer frt agt 500 Markley
—Valley Transit Co, ticket office 2 E Main
Lehman Emily S music supvr Plymouth Township Sch Dist r 532 Stanbridge
—Harry Y (Mary E) mach h 523 Norris
—Katharine L h 532 Stanbridge
—Wm C treas Norristown Real Estate Board and real est 524 Swede r 532 Stanbridge
Leibbrandt Albert W (Ethel E) prntr Beaver Press h 806 Swede
—Margt H sec r 836 Stanbridge
—Paul L (Margt M) mach h 836 Stanbridge
—Wm (Louise C) baker h 714 Chain
—Wm A (Jennie M) (Leibbrandt & Royer) h 519 George
—Wm S lab r 519 George
—& Royer (Wm A Leibbrandt, Jeremiah A Royer) bakers 543 Swede
Leiby Denton W (Miriam) driver slsmn h 819 Noble
—Peter B (Mary Jane) h 34 E Spruce
Leichthammer Frank bread broker 629 W Main h do
—Frank O (Margt N) agt Met Life Ins Co h 36 Hartranft av
—V Evelyn tchr Thos J Stewart Jr High sch r 629 W Main
Leidy Lillie M marker W T Grant Co h 323 Cherry
Leigh Geo (Susan) linoleum lyr Girvan Linoleum Shop r 117 W Wood
Leister Ambrose bodymn Lee Templeton Motor Co r RD 3
—H field eng Bell Tel Co r RD 3
—H D caretaker Stewart Memorial Armory r RD 1
—Hannah wid David r 738 Chain
—Howard (Jennie A) garage hlpr h 13 Egypt rd J'ville

FLORIG'S
MACHINISTS & WELDERS
STRUCTURAL IRON
FIRE ESCAPES
AUTO & TRUCK SPRINGS
WHEEL ALIGNMENT
FRAME STRAIGHTENING
906 E. MAIN ST. Tel. 1370 NORRISTOWN

ROGERS
JEWELERS
CO.
FINE
DIAMONDS
FAMOUS
WATCHES
83
E. MAIN ST.
PHONE
4461

ANNE TAWNEY
Women's Coats Suits Dresses Accessories
622 DeKALB ST.
Tel. Norristown 4676

JAMES J. CARR
REAL ESTATE — INSURANCE
Tel. 0427 Norristown 402 DeKalb St.

Leister
—Maude C tchr Eisenhower Sr High Sch r 1604 Locust
—R Paul slsmn r 13 Egypt rd J'ville
—Robt L lab Pa Dept of Highways r Obelisk
Leitenberger Mary r 1651 Markley
Leland Robt S (Marjorie B) h ws N Whitehall rd 14 n W Marshall J'ville
Lelli Anthony jr, lab r 560 E Main
—Antonio (Rose) lab Norristown Magnesia & Asbestos Co h 560 E Main
Lemisch Saml meat ctr Food Fair Inc r Philadelphia
Lemon Anna wid Frank r 418 E Main
—Jasper E (Ada H) slsmn Continental Baking Co h 205 Hancock av Coleston
Lenart Julius F (Frances T) plmbr r 210 Coates B'port
LENHARDT ELGIN H (Esther G) district agent The Travelers Insurance Co 52 E Penn tels 3317-3318 h 1637 Sheridan la Jeffersonville tel 4351—For further information see page 39 Buyers' Guide and Back cover
—Eliz Mrs r Hamilton Hotel
Lenhart Albert steel wkr r 543 E Main
—Anna M fcty wkr r 543 E Main
—Clarence pressmn Lenhart Press h Skipback pike RD 3
—John J (Cath) mach opr h 244 Jacoby
—Jos S order mn Philadelphia Electric Co h 275 E Main
—Michl lab r 244 Jacoby
—Nicholas (Rose) store kpr h 543 E Main
—Press (Willard & Lenhart) prntrs 245 Lafayette
—Thos E sta atndt r 543 E Main
—Willard T (Ethel) (Lenhart Press) r Skipback pike RD 3
Lent Geo ice cream mkr Hannaway & Gordon Ice Cream Co r 414 Queen Spring City
Lentz Harry C wtchmn Court House r W Manyunk
—John Rev (Stella E) h 123 Montgomery av Grand View Hts
—Raymond H (Marian M) tech eng h 11 Hartranft av Grand View Hts
Lenze Anthony (Eva) lab h 3 Diamond av Blk Horse
—Armand meat ctr Taglieber's Sanitary Market r Conshohocken
—Carman (Anna) h ws 365 Manor av 9 n Blk Horse
—Chas (Congetta) mtcemn h 209 Diamond av Blk Horse
—Graney (Mary M) brick wkr r 552 E Main
—Helen twister r ws 365 Manor av 9 n Ridge rd Blk Horse
—Helen R mach opr Tyson Shirt Co r 8 Kelly's la Blk Horse
—Josephine emp L Frank Markel & Son r 8 Kelly's la Blk Horse
—Louis lab r 3 Diamond av Blk Horse
—Margt W hosiery wkr r 7 Chestnut Mogeetown
—Michl (Sallie) clk h 7 Chestnut Mogeetown
—Ralph lab h 8 Kelly's la Blk Horse
—Ralph M shoe repr 209 Diamond av Blk Horse r do
—Richd pntr Montgomery County Highway Dept r Plymouth Township
—Richd J (Anna M) base ball player h ws 365 Manor av 9 n Ridge rd Blk Horse
—Rita A r 209 Diamond av Blk Horse
—Ronald A lab r 209 Diamond av Blk Horse
—Salvatore J (Elena M) mach tndr Reading Screw Co r 227 E Marshall
—Yolanda Y r ws 365 Manor av 9 n Ridge rd Blk Horse
Leonard Abbie B slswn D M Yost Co r 806 DeKalb
—Alysius (Mary) eng r 1207 Swede
—Alysius jr, pipe ftr r 1207 Swede
—Anna M wid John P h 1908 W Main J'ville
—Benj F (May R) condr h 204 Haws av
—Eva sorter Norristown Damp Wash Laundry Co r 900 E Hector
—Howard r 1207 Swede
—Jas atndt Philadelphia Electrica Co r 205 W Main
—Jas lab Philadelphia Electric Co r Lincoln Hotel
—Jas wtchmn r 205 W Main
—Jas B lab h 1207 Swede
—Jos P pntr Norristown State Hosp r Old Arch rd
—Jos T (Cath B) slsmn h 557 Haws av

Drink
7306
"BUD"
CHARLES H. SCHIELE, JR.
Beverage Distributor
— BEER —
— SODA —
520½ GREEN

GRISDALE & RILEY
Sales - Oil Burners and Stokers - Service
PHONE 7052 REAR 621 DeKALB STREET

MYERS DRUG STORE
Prescriptions Filled
PHONE 0637
328 DeKALB ST.
FREE DELIVERY

Leonard
—Margt E fcty wkr r 1207 Swede
—Mary L Mrs tchr B'port Jr-Sr High sch r 825 DeKalb
—Wm M (Mary L) mach r 825 DeKalb
Leopold Wm (Hausner & Leopold) r 2001 W Main J'ville
LePera Jas R (Mary C) lab (Conshohocken) r 243 Diamond av Blk Horse
Lepo Jos (Pauline) electn h 828 Haws av
Lepore Frank (Mary) tile wkr r 318 Jefferson
LePore Jemma emp L Frank Markel & Sons r RD 4
Lepre Anna emp L Frank Markel & Sons
—Chas (Julia V) golfer r 357 E Marshall
—Eleanor L emp L Frank Markel & Sons r 354 Fairfield rd Blk Horse
—Jeannette A emp L Frank Markel & Sons r 354 Fairfield rd Blk Horse
—Rosario (Minnie) brick wkr h 354 Fairfield rd Blk Horse
Lerch Edw (Clara C) tool mkr h 7 S Schuylkill av J'ville
—Kath E wid Bernard h 9 S Schuylkill av J'ville
—Wm mach r 9 S Schuylkill av J'ville
LeRoy Wayne W (Mildred K) mech h 143 Rosemont av
Lesher Doris E ofc sec Norristown Times Herald r Philadelphia
—Emma Mrs marker Norris Laundry Co h 1413 W Main J'ville
—Mary E photog's asst Bussa Studio r 310 Francis av Coleston
—Virginia M ofc sec Lee Tires & Rubber Co of NY Inc r 310 Francis av Coleston
—Wm W clk Philadelphia Electric Co r 1413 W Main J'ville
Leslie Roy bottler Adam Scheidt Brewing Co r 231 W Main
Lesser Louis service mn Sears Roebuck & Co r Philadelphia
Lessig Edw A tire wkr r 611 DeKalb
—Lena B wid Harry H h 611 DeKalb
Leszczynski Stanley J (Frances) lab (B'port) h 338 Coates do
Letman Fred (Beatrice) (Moore & Letman) h 3605 Larkin Philadelphia
Levengood Chas D (Lizzie M) slsmn h 1010 W Marshall
LEVENGOOD DAIRY FARMS (Earl S Levengood) Sigfred L Johansen mgr complete line of milk and dairy products 199 W Spruce cor Cherry sts tel 3555—For further information see page 21 Buyers' Guide
Leventhal Wm (Penn Beauty and Slenderizing Salon) h 152 W Main
Levering Albert (Alice M) mech h 1035 W Airy
—Caroline V h 1006 W Main
—E L tracer Bell Tel Co r RD 1 Bridgeport
—Geo B (Mae M) boiler mkr h 203 Chain
—John F (Mabel I) lab h 652 Corson
—Kathryn M clk Prothonotary's ofc r 1006 W Main
—Lewis clk Luster Jordan Mfg Co r RD 1 Collegeville
—Mary A Mrs clk McDivitt's Pharmacy Inc h 824 W Main
—Russell G driver r 1035 W Airy
—Wm G (Lilah I) electn h 566 Stanbridge
Levey Saml clk r 421 Sterigere
Levieni Elde nurse Sacred Heart Hosp
Levin Irvin (Goldie) r 213 Noble
—V Herbert (Florence) chiropodist 101 W Main h 1424 Harding blvd
Levinsky Stanley M atndt Norristown State Hosp r 1004 DeKalb
Levirrie Elda nurse Sacred Heart Hosp r Bethlehem
Levis Jas P (Mary A) h 655 Kohn
—Jos H (Regina M) mldr h 566 Barbadoes
—Jos L, USN r 516 Barbadoes
—Mary V clk r 117 Stanbridge
Levy Benj, USA r 1225 Swede
—Edna G ofc mgr Spaulding Bakeries r 1110 DeKalb
—Jacob (Sophie) r 1225 Swede
—Jos (Cath) electn h 546 Hamilton
—Robt r 1225 Swede
—Saml clk r 1209 Astor
Levy's Luncheonette (Paul H Foreman, Joseph S Woodland) restr 1225 Swede
Lewis Alvin L (Margt) station installer Bell Tel Co h 807 W Lafayette
—Anna E h 212 Stanbridge
—Anna E clk Lees r Collegeville

WALTER D. WOOD
CHEVROLET
Sales — Service —
MAIN and MILL STREETS
TEL. 1925

H. BATEMAN & SONS
Repplier Blue Ribbon Fuel
Office and Retail Yard
1530 Standbridge St.
TEL. 5444

MOWDAY FUNERAL HOME
Funeral Directors
PHONE 7917-J 619 DeKALB STREET

Lewis
—Anna L wid Park E r 505 W Main
—Arth H service sta atndt Kulp & Taggart's h 34 E Jacoby
—Benj F student r 1902 3d Coleston
—Benj H (Lena C) (Jones & Lewis) h 1902 3d Coleston
—Chas E gas sta r 1902 3d Coleston
—Chas H (Nellie V) elev opr Norristown-Penn Trust bldg h 1421 Pine
—Clarence L slsmn Sears Roebuck & Co r Hatfield
—Dio L (Laura N) lab Penna Dept of Highways h 911 W Marshall
—E May wid Isaac D h 23 W Chestnut
—Earl meat mgr Schlosser's Quality Stores Inc r 231 Main
—Earl L (Cecilia M) h 1202 Green
—Eliam Z slsmn W A Bauer Co r Trooper rd J'ville
—Emily C wid Albert R smstrs h 300 W Freedley
—Geo W sr (Mary C) (Dependable Printing Co) h 1427 Willow
—Geo W Estate (Mrs Helen L Patterson) dry gds 601 and 603 W Marshall
—Gilbert (Eleanor K) lab (Phoenixville) r 609 Green
—Harry B (Abbie L) plshr h 709 Cherry
—Hattie P r 1650 Hartranft dr J'ville
—J Edw driver Bearoff Bros r 1211 Willow
—Jane C nurse (Bryn Mawr) r 331 Sterigere
—John M (Mattie) jan h 1429 Powell
—Laura A wid Jacob Z r 1650 Hartranft dr J'ville
—Leon T, County Court reporter Montgomery County r North Wales
—Leroy (Dorothy B) athletic dir Eisenhower Senior High Sch, Coolidge blvd cor Markley st
—Lucile B acting exec dir Girl Scouts of Amer-Central Montgomery County Bur r Worcester
—Margt supt Freece-Larsen Inc r RD 1
—Mary F Mrs r 513 Astor
—Mary H wid Isaac L maid h 1055 Willow
—Maud N sec-treas Schlosser's Quality Stores Inc r 23 W Chestnut
—Phoebe r 1000 Swede
—Raymond (Margt) whse mgr W A Bauer Co r RD 1
—S Allan r 331 Sterigere
—Saml M (Helen E) driver h 331 Sterigere
—Stanley A tchr B'port Jr Sr High sch r Philadelphia
—Theo D (Mary F) (Valley Forge Taxi Service) r 513 Astor
—Walter B ticket clk P & W R R Co r Philadelphia
—Wm lab h 620 Green
—Wm H farm hand Norristown State Hosp r do
—Wm T mech Grater Bodey Co r North Wales
Lewton Wm G mgr S S Kresge Co r 1300 Fayette Conshohocken
Lex Florence tchr Holstein St Sch r 444 South 50th Phila
Licata Angeline J mach opr r 367 Moore
—Angeline M r 502 Moore
—Gerald C r 367 Moore
—Gussie wid Michl h 367 Moore
—John (Frances) lab h 502 Moore
—Jos (Cath) gro 1201 Arch h do
—Paul r 502 Moore
—Paul (Genevieve) clk Joseph Licata r 347 E Penn
—Paul V (Marie) tire maker h 217 E Wood
—Salvatore (Dorothy) lab h 1209 Arch
Licato Jos mtce mn Sacred Heart Hosp r Ambler
Licwinko Jos lab Evans & Roberts Inc h W Conshohocken
LIEBMAN JOSEPH pres B E Block & Bros Inc h Philadelphia
Liggett Bessie I r 712 George
—Maude A h 712 George
Light Benj M (Mary E) plmbr h 1847 Markley
—Danl S (Dorothy T) r 240 DeKalb Grand View Hts
—David I (Betty L) mach r ns Walnut la 3 w Church rd King Manor
—Fannie P wid H Edgar r 545 Corson
—Hattie Mrs factory wkr h 746 Roosevelt av
—Jas V chauf r ns Walnut la 3 w Church rd King Manor
—Russell R (Mary R) taxi cab h 107 W 4th B'port
—Stella A wid Leonard h ns Walnut la 3 w Church rd King Manor
—Wm I (Isabel M) electn h 640 Kohn

DEPENDABLE AUTOS
AUSTIN
SALES and SERVICE
New and Used CARS
RIDGE PIKE
TROOPER PA.
TEL. 6961

NORRISTOWN-PENN
Trust Company EST. 1888
Member Federal Deposit Insurance Corporation
Member Federal Reserve System

Lightcap Chas r 1316 DeKalb King Manor
—Janet nurse Montgomery Hosp r do
Lighthouse Restaurant (Margt M Hammill) 709 W Airy
Lightkep Alan H student r 1535 DeKalb
—Anna B wid Walter F h 519 W Lafayette
—Eug F (Beulah) clk h 131 Stanbridge
—Harry (Cora F) carp h 1535 DeKalb
—M Eliz sten Penna Mfrs Assn Casualty Ins Co r RD 4
—Russell S clk r 1224 W Airy
—W Edwin transcriber County Commissioners Office r RD 2 Conshohocken
Lilley Robt hlpr Norristown Damp Wash Laundry Co r 511 Norris
Lillian's Beauty Salon (Lillian M DeCarlo) 222 W Main
Lilly Chas condr r 200 Conshohocken rd Blk Horse
Lily Shop The (Adolph Weiss) women's furnishing gds 140 W Main
Limeburner J E Co, John Ulmer mgr opticians 45 E Main
Linberg Dorothy B exec sec American Red Cross Central Montgomery County Branch r RD 3
Lincke Frank F motor opr r 526 Church
Lincoln Abraham Public School, Alma McGinley prin 559 Noble
—Battery & Tire Co, Stacy H Worthington pres-treas Mrs Martha Worthington sec auto accessories 215 W Main and 319 Barbadoes
—Cleaners & Tailors (Saml S Stahl) 410 Barbadoes h do
—Holland Jean Mrs tchr Holland School r Renel rd
—Hotel (Russell L Campman) 201-205 W Main
—Wm McD (Jean H) ins r 1500 Plymouth blvd Curren ter
Lindeman John Paul pasteurizer Nelson Dairies Inc r Philadelphia
Linden Maurice E phys Norristown State Hosp r do
Lindenmuth Thelma waitress Valley Forge Hotel r 753 Haws av
Linderman Ambrose wood wkr r 628 Noble
—Gwendolyn tchr Abr Lincoln sch r 1633 Sheridan la
LINDERMAN R D CO (Ralph D Linderman) real estate and insurance, specializing on farm, town and suburban property, general insurance, Prudential Insurance Co, farm mortgages 15 E Airy tel 1814—For further information see page 50 Buyers' Guide and front cover
LINDERMAN RALPH D (Gwendolyn J) (R D Linderman Co) h 1633 Sheridan lane Jeffersonville tel 1173-J—For further information see page 50 Buyers' Guide and front cover
Lindgren Francis J (Mary L) writer r 721 W Lafayette
—Mary L Mrs clk Norristown-Penn Trust Co r 721 W Lafayette
Lindsay Robt relief mn Nelson Dairies Inc r RD 1 Collegeville
—Willard (Lucy E) chem r 364 E Airy
Lindsey Janie wid Benj r 725 Walnut
—Joshua (Lola) lab h 417 E Oak
Linfante Anthony M student r 363 E Main
—Armand (Felecia) (Linfante's Light Lunch) h 363 E Main
—Armand clk Tax Lien Dept, County Commissioners Office r 370 E Penn
—Florence r 1413 DeKalb
—Gloria clk United Pipe & Supply Co Inc r 1413 DeKalb
—Hugo J restr 200 W 2d B'port h 1413 DeKalb
—Nicholos (Anna) h 1413 DeKalb
—Raymond mach opr (Phila) r 1413 DeKalb
—Silvio (Henrietta) (East End Pharmacy) h 368 E Main
—Vincent J (Mary J) platform hlpr M Tose & Sons h 118 3d B'port
Linfante's Light Lunch (Armand Linfante) 363 E Main
Linfort Emily M wid Furner B h 535 Astor
Lingo Jack D col-in-charge US Army Organized Reserve Corps—Ofc of Instruction r Upper Merion
Link John lab Penna State Highway Dept r Perkiomenville
—S Mary wid Julius H pairer r 504 Swede
Linkenhoker Eleanor H Mrs slswn Chatlin's Dept Store r 202 Chain
—Roy L (Ethel G) h 2042 W Main J'ville
—Walter N (Eleanor H) driver h 202 Chain
Linnell Alice H slswn Kerson's r Conshohocken
Linsenberg Anna wid Herman h 215 W Brown
Linsinbigler Harry L (Mary E) setup mn h 217 W Airy
Lintz Herbert L (Kathryn A) electn h 755 Astor
Lions Club, Thos W Faulkner jr, pres meets every Wednesday at noon Valley Forge Hotel 22 E Main

Good Wood to Work With
Tels. 0278 4611
Norris Lumber Co.
Lumber

PHONE 7628
5 E. AIRY ST.
J. DONALD ROBERTS
REAL ESTATE - INSURANCE

METL FORM CO.

FLINTKOTE PROTECTION

General Sheet Metal Work

—•—

Warm Air Heat
Roofing
Winter Air Conditioning
Oil Burners
Power Ventilation
Dust Collection
Siding
Furnaces

—•—

217 PEARL STREET REAR

TEL. 7966

ACCOUNTANT John E. Brogan
317 SWEDE ST.
NORRISTOWN, PA.
Tel. Norristown 3588

Liotta Margt sec (Phila) r 218 Summit
—Margt wid Jos h 218 Summit
—Salvatore r 218 Summit
—Vincent student r 218 Summit
Liotto Jos driver Evans & Roberts Inc r RD 1 Bridgeport
Lipkowitz Frank dentist 400 DeKalb r Philadelphia
Lippert Walter (Norma P) mach h 207 Francis av Coleston
Lippman Robt slsmn Sears Roebuck & Co r Haverton
Lipton Ralph F (Ethel R) clk h 1604 Markley
Liquor Dealers Assn meets 2d Tuesday 228 W Main
Litka Clara L wid Herman S h 2167 W Main J'ville
—J Lawrence (Irene E) farmer h 2159 W Main J'ville
Litti Anna Mrs r StJoseph's Protectory
Little Brown Jug (Philip A Berkes) cafe 105 W Brown
—Edna S wid Fredk h 58 N Highland av J'ville
—Nick's Tavern (Nicholas DiNolte, Philomena Iannelli) 255-57 E Main
—Richd J (Helen J) tap rm h 13 Hancock av Grand View Hts
Littlefield Russell E (Bonnie R) (Tire Sales Co) h 1516 Powell
Livelsberger Ralph I (Anne T) mgr Hanover Shoes r 816 Arch
Livergood Wm D (Lavina) lab h 663 Astor
Livers Jas N (Grace I) carp hlpr h 1112 Willow
—Lawrence A (Barbara) mech r 1112 Willow
Livezey Jesse F (Barbara S) clk h 1221 Linwood av
—Mabel Z Mrs ins 325 Swede h Washington Square Hts
Livingood Byron H (Margt A) airplane mech (Phila) h 416 Warren
Livingston Andrew lab (Ivy Rock) r 1068 Powell
—Anna M pressmn Norris Laundry Co r 356 E Elm Conshohocken
—Carrie wid Charlie r 1068 Powell
—Frank r 221 DeKalb
—Jas F (Emma R) cainer instr h 542 Barbadoes
—Jerry weaver Phila Asbestos Co Inc r 631 Cherry
—Willie (Loula) lab (Ivy Rock) h 1068 Powell
Livingstone Belton (Beatrice) lab h 208 Markley
—Jack mixer Phila Textile Finishers Inc r 319 E Basin
Llewellyn Cath E Mrs news dlr 3 W Airy and 501 Swede r 503 do
—Frank formn Phila Electric Co r Pottstown
—Isabel M atndt State Hosp r do
Lloyd Mary Mrs smstrs r 516 Chain
—Mary E Mrs r ns Charles 6 e David rd King Manor
—Raymond W supvr of agric education Montgomery County Schools r 622 Juniper Quakertown
—Thos L jr (M Hilda) retail slsmn Phila Electric Co h 18 E Elm
—Warren G foundry wkr h 360 W Main
Lloyde Anna atndt Norristown State Hosp r Jeffersonville
Loader Alf H (Kathryn) lab h 1217 Swede
Lobb Alf, USA r 1026 Cherry
—Chas jr, student r 1026 Cherry
—Chas F (Minnie) lab h 1026 Cherry
—Chas W (Cea) mach h 1520 Powell
—Edgar eng r 926 W Marshall
—Esther B clk r 1520 Powell
—Eug J (Mary C) mach formn h 836 Cherry
—Eug J (Florence M) ship clk r 551 Chain
—Gerald W (Eliz M) bus driver h 217 Cherry apt 301
—Jos ship clk r 836 Cherry
—Lloyd N (Pauline K) tool mkr h 215 Buttonwood
—Lula R wid Edw S knitter r 15 W Oak
—Mary K charge atndt State Hosp r do
—Paul G sorter Norris Laundry Co r 15 W Oak
—Robt (Evelyn) driver h 629 Stanbridge
Lobella Jos L, USA r 669 Moore
Lochetto Anthony clk County Recorder of Deeds Office r RD Ambler
Lock Dorothy G r 1531 Arch
—Fredk driver Chas Greco r 1531 Arch
—Harry R (Helen E) h 1531 Arch
—Janet ofc clk W T Grant Co r 1531 Arch
—Mary J Mrs maid Valley Forge Hotel h 418 DeKalb B'port
Lockard Wm clk County Recorder of Deeds Ofc r Cheltenham
Lockely Linwood lab r 534 Cherry

DANIEL S. JOHNSON
Realtor—Insurance
SWEDE and PENN STREETS PHONE 0232

Lockhoff Donald (Nancy) mach opr h 749 Chain
—Fred J (Lucilla E) lab h 422 Barbadoes
Locklin Benj lab r 1007 Green
Lockton Eleanor Mrs slswn J F Spillane 5c and 10c Stores h 529 Astor
Lockwood Francis W asst tinner Norristown State Hosp r do
Lodge Frank J (Mary A) trainmn (Phila) r 1404 Arch
—Geo jr (Jennie E) clk h 1224 W Marshall
—Jennie E sten Norristown Magnesia & Asbestos Co r 1222 W Marshall
—Lewis G inspr r 1222 W Marshall
Lodrip Francis scraper Sandler's r Airy st
Loeb A Edgar (Gloria A) ship ftr (Chester) r 59 N Schuylkill av J'ville
—Bernard slsmn Stroehmann Bros Co h 629 Stanbridge
—Evelyn M Mrs tchr W Norriton Cons P S r 629 Stanbridge
—Lee drill press opr McCarter Iron Works Inc r 834 Haws av
Loebel Hannah C dept mgr B E Block & Bros Inc r Philadelphia
Loeffelhardt Otto brewer Adam Scheidt Brewing Co r Ardsley, Glenside
Loesch Gustav K (Linda S) clk (Phila) h 554 Hamilton
Loeser Mary E r 217 E Fornance
—Walter R (M Olive) clk h 217 E Fornance
Loetterle Marvin F br mgr Welding Engineers Inc r Ambler
Loffredo Pasquale appr carp Grater Bodey Co r 335 Prospect av B'port
Lofman Leon R (Eva B J) civil eng h 1440 Markley
Lofquist Alden A (Amelia M) pres Norristown Magnesia & Asbestos Co h 1508 Plymouth blvd Curren Ter
—Alden A jr, student r 1508 Plymouth blvd Curren Ter
Logan Blanche S wid Morris M h 1613 Locust
—Carmella wid Saml h 342 Coates B'port
—Edw (Margt) lab r 342 Coates B'port
—Emily E mach opr (B'port) r 342 Coates do
—Esther wid Hugh h 514 Stanbridge
—Margt A Mrs ofc sec Kohl & Barrett r 216 W Wood
—Patsy truck driver r 342 Coates B'port
—Peggy Ann r 216 W Wood
Logrip Francis P (Kath L) pntr h 614 Moore
—Frank C (Pauline V) barber 211 W Main h 150 W Penn
—Jos L (Margt) hlpr Amer Stores Co h 619 Violet
—Marion clk r 518 Stanbridge
—Michl D h 274 E Main
—Michl J (Kathryn E) truck driver Sandler's h 525 E Airy
—Rose mill hand r 274 E Main
Logrippo Anthony (Mary) ofc sec Norristown Rug Mfg Co r Trooper rd Trooper
—Felix (Mary) (Norristown Rug Mfg Co) h 352 E Main
—Frank (Lena) mgr Norristown Rug Mfg Co h 352 E Main
—Lillian T instr r 352 E Main
—Marie r 352 E Main
—Theresa slswn Singer Sewing Mach Co r 352 E Main
—Vincent (Rose) ship clk Norristown Rug Mfg Co r Trooper
Logue Anna wid David r 614 DeKalb B'port
—Leo (Rose) millwright h 117 W 2d B'port
Lohr Bryant F (Helen) lab h 1029 DeKalb
—Newton carp Frank R Heavner r Conshohocken
Loisch Fred A gdnr Norristown State Hosp r Philadelphia
Lolly Carmella M emp L Frank Markel & Sons r ws School la nr Ridge rd Blk Horse
Lombardi Anthony (Fara) factory wkr h 606 Moore
—Julius (Frances) truck driver h 619 E Oak
—Michl (Caroline) lab h 545½ E Main
Lombardo Angelo (Anna) h 335 E Main
—Anna C hosiery wkr (B'port) r 335 E Main
—Anthony mech r 1255 Ridge rd Blk Horse
—Eliz knitter Wildman & Swartz Inc r 335 E Main
—Frank A mech London Motors r 1416 Arch
—Gilbert M (Clara) supvr (Phila) h 202 E Summit
—Jos (Eliz) lab Wildman's r 335 E Main
—Josephine M sec to Felix Logrippo r 1416 Arch
—Lena atndt Norristown State Hosp r 6608 Lotus rd Phila
—Lillian waitress Continental Luncheonette r 335 E Main
—Lillian T r 1416 Arch
—Michl J lab Norristown Rug Mfg Co r 1416 Arch

Alan Wood COKE
The Modern Domestic Fuel
•
High Carbon
Low Ash
More Heat
Less Waste
•
ALAN WOOD STEEL COMPANY
COKE and CHEMICALS DIVISION
Main Office CONSHOHOCKEN, PA.
Plant SWEDELAND, PA.
PHONE NORRISTOWN 4800
•
REPRESENTATIVE DEALERS LOCATED EVERYWHERE IN EASTERN PENNA. SOUTHERN N. J. DELAWARE and MARYLAND
•
Alan Wood COKE

L. EARL FREDERICK
Iron Fireman Products
Warm Air Heating
Roofing and Sheet Metal Work
1447 W. MAIN
Tel. Norristown 1446

JOHN J. CORSON
Real Estate Properties Financed Mortgages Bought and Sold
All Kinds of Insurance Building and Loan Associations
Corner MAIN and CHERRY STREETS TELEPHONES 8585—8586

Lombardo
—Paul staff supt Baltimore Life Ins Co r Phoenixville
—Salvatore (Victoria) lab h 1255 Ridge rd Blk Horse
—Salvatore (Lena) lab h 1416 Arch
Lonchar Mary, IBM opr W A Bauer Co r 225 A st Swedeland
LONDON A ALLEN (Matilda K) pres London Motors Inc h 119 Grasmere rd tel Bela Cynwyd 0887-W
—Harold C (Mary I) threader Reading Screw Co h 13 W 4th B'port
—Matilda K sec-treas London Motors Inc r Lower Merion
LONDON MOTORS INC, A Allen London pres Chrysler-Plymouth Sales & Service, Washington & Markley sts tels 7525-26—For further information see page 3 Buyers' Guide and front cover
Long A Louise student r 917 Swede
—Alice L Mrs lndry wkr Norristown State Hosp r 1019 Green
—Carl J, USN r 200 Forest av
—Doris E mach opr r 742 Chain
—Edw E (Alice N) sec h 1636 Williams way J'ville
—Edw E jr, personnel r 1636 Williams way J'ville
—Eliz K sten Wildman Mfg Co r 821 George
—Elwood J (Helen E) formn Walter D Wood Inc h 1630 Powell
—Elwood J jr, student r 1630 Powell
—Florence Mrs h 742 Chain
—Frank C, USA r 742 Chain
—Geo E jan Court House 400 Swede rm 102 r W Ardmore
—Gum (L & G Sanitary Laundry) h 524 DeKalb
—Harold R (Dorothy Q) electn h 510 W Lafayette
—Isabel artist Freece-Larsen Inc h 928 W Main
—Jacob K (Florence E) plater Reading Screw Co h 200 Forrest av
—Jas D, USN r 917 Swede
—John C (Eliz W) threader opr Reading Screw Co h 821 George
—John E (Margt O) mach Luster Jordan Mfg Co h 1011 W Airy
—John N student r 1636 Williams way J'ville
—John W (Alice L) lab h 1019 Green
—John W (Cath) lab h 315 Fairfield rd Blk Horse
—Marion E clk Thos Sames Estate h 218 Stanbridge
—Marjorie A clk r 218 Stanbridge
—Oscar C (Ella B) h 917 W Marshall
—Robt W tchr Eisenhower Sr High Sch cor Markley st r 2301 Haverford rd Ardmore
—Saml J tire mkr h 752 George
—Vincent teller Peoples Natl Bank of Norristown r Conshohocken
—Wilmer H Rev (Mary D) pastor Trinity Reformed Ch h 917 Swede
Longacre Alice Mrs spinner Phila Asbestos Co Inc r 219 W Airy
—Caroline F drsmkr 1501 Arch h do
—Charlotte R wid David A h 1770 W Main J'ville
—Donald R (Mary R) airfield wkr h 1770 W Main J'ville
—Edw J (Alice) mech h 219 W Airy
—Eleanore O wid John A h 813 W Main
—Eliz F drsmkr 1501 Arch r do
—John B (Florence M) wldr McCarter Iron Works Inc h 36 E Main
—Virginia B r 540 Barbadoes
Longaker Rosalie h 611 Swede apt 305
Longenecker H Donald r 2008 DeKalb Grandview Hts
—Howard J (Mary E) h 2008 DeKalb Grandview Hts
Longo Anthony (Mary L) lab h 202 Forest av
—Salvatore (Angeline) lab h 42 Ross Mogeetown
—Salvatore jr (Irene F) millmn r 435 Bush B'port
—Valentine G (Rose) supvr h 902 W Marshall
Longshaw Geo J lab Penna Dept of Highways r 105 Railroad av Glennside
Loos E Norris (Elsie M) auto body reprs 563 Haws av h do
—Edwin C farmer h ns W Main 3 w Potts av J'ville
—Elsie I sten r 563 Haws av
Loose Albert S lab r 810 W Airy
—John L (Emma) lab h 810 W Airy
—Wm B agt Home Life Ins Co of Amer r Miquon
Lopella Dolores clk Schuylkill Valley Grocery Co Inc r 104 W 5th B'port
Loper Eliz D atndt Norristown State Hosp r 810 W Airy
—Geo atndt Norristown State Hosp r 810 W Airy
Lorch Jacob jr, lab Penna Dept of Highways r Miquon

ALICE ENGLISH FLORIST
Bridgeport Penna.
Phones
4033-W Day
4033-R Nite

Established 1886 I. F. MARCH'S SONS Phone 0425
LUMBER BUILDING MATERIALS COAL
BOXES AND CRATES NAILED OR IN THE SHOOK
FOURTH AND MILL STREETS BRIDGEPORT, PA.

Lord Jos T (Anna M) sta installer Bell Tel Co h 1206 Harding blvd
—Paul (Jean B) fibre wkr r 301 DeKalb apt 8 B'port
—Wm slsmn Reuben H Donnelly Corp r Fairview Village
Lore Geo H (Eliz) lathe opr h 540 Chain apt 3
Lorenski Dewey (Margt P) millwright h 130 W Marshall
Lorish Edwin L jan (Valley Forge) r 1004 Stanbridge
Lorraine Apartments 833 DeKalb
Lotshaw Estella M checker Norris Laundry Co r 617 Kohn
Lott Sciota wid Geo E r 704 Stanbridge
Lotz Eleanor sten-clk Montgomery County Institution District r Lansdale
—Eliz Mrs r StJoseph's Protectory
Lou-Belle Frocks, Albert Felsher mgr 50 E Main
Louden Barbara B service wkr Norristown State Hosp r Centre Square
Loughery David E (Dorothy N) carp hlpr r 1401 DeKalb
—Elwood (Rose A) h 32 W Basin
—Harold E wldr r 32 W Basin
—Kenneth P (Sarah I) carp h 1042 Powell
—Sarah J h 1344 Powell
Loughlin Arth F (Anna F) carp r 208 E Elm
—Elmer J auto mech Cassel & Undercoffler
—Mae Mrs r 1218 W Airy
Loughlin E r 231 W Main
—Lawrence J (Grace A) h 103 W 5th
—Richd R student r 106 Selma
—Russel W (Gertrude N) driver Armour & Co h 106 Selma
Loughran Geo A (Anna V) tchr h 510 Mill B'port
Loukidis Geo C (Bispins D) tailor h 201 Noble
—Harry student r 201 Noble
—Molly hairdrsr r 201 Noble
Louser Kath E dietitian State Hosp r do
Loux Creston M (Josephine) drftsmn r 1332 W Main
—Eileen T tel opr State Hosp r 1120 Markley
—Harold P asst genl mgr Schafers Dry Cleaners & Launderers r J'ville
—Hiram asst mgr Met Life Ins Co r Lansdale
—Jennie E wid Andrew W h 917 W Lafayette
—Merel A (Helen) mtce mn Adam Scheidt Brewing Co r 917 W Lafayette
—Myra A wid Wm D hosiery wkr h 521 Swede
—Titus S (Florence H) supt Norris Laundry Co
—Titus W (Dorothy M) asst supt Norris Laundry Co h 28 Hartranft av
Love Albert meat mgr A & P Super Market r Eagleville
—Albert (Cath) meat ctr h 560 Kohn
—Chas H (Doris J) clk h 424 W Marshall
—Chas J (E Jane) production mn h 1942 W Marshall J'ville
—Charlotte M hlpr r 703 Stanbridge
—Geo H (Susanne V) bottler Adam Scheidt Brewing Co h 301 DeKalb B'port
—Gertrude M wid Wm H h 1414 W Main J'ville
—H Earl expediter (Phila) r 1942 W Marshall J'ville
—Laura B welter Wildman & Swartz Inc r 560 Kohn
—Leroy W (Margt) waiter h 541 Astor
—Margt Mrs slswn Novell's Inc r Trooper
—Margt Mrs slswn S S Kresge Co r 541 Astor
—Mildred S wid Jas M h 2102 Coles blvd Coleston
—Norris B (Marion C) lab h 631 Kohn
—Norwood D (Kathryn) asst supt Reading Screw Co r 1626 Powell
—Roy W (Laura B) lab h 560 Kohn
—Ruth ofc sec Harry I Hiestand r 2102 Coles blvd Coleston
LoVerde Jos R (Fanny L) lab h 741 Sandy
Lovett Jas A (Margt E) ctr Tyson Shirt Co h 1511 Powell
—Jas A (Elaine) pkr r 1319 Pine
—Jos F jr (Eugenia S) mach opr r 214 W Spruce
—Wm (Susan) h 231 E Fornance
—Wilmer M purchasing agt Montgomery Hosp r Sunset av, E Norristown Twp
Lowe Anthony A clk r 1121 Markley
—Howard A (Lydie D) fibre wkr r 222 Diamond av Blk Horse
—J Francis slsmn r 1121 Markley
—Jos A clk r 1121 Markley

OURS IS A ROUND - the - CLOCK SERVICE
Use Your Gas and Electric Appliances Wisely
Philadelphia Electric Company
212 DeKALB STREET

MORE GOODS —ARE— BOUGHT —AND— SOLD THROUGH THE Classified Business Directory THAN BY Any Other Medium on Earth

FREE HOME DELIVERIES
CHICCO Beverage Company
TELEPHONES 0538 — 0539 — 0233

Lowe
—Mary G wid Jos A h 1121 Markley
—Ralph (Helen) clk h 422 Bush B'port
—Ruth L laby tech Montgomery Hosp r 1337 Pine
Lower John E (Anna M) collr h 534 Kohn
Lowery Laura looper Wildman & Swartz Inc r RD 1 Phoenixville
Lowrey Saml D (Laura M) h 826 W Marshall
Lowrie Jas B (Louisa F) plmbr 552 Stanbridge h do
—John F (Kath) appliance service mn Phila Elec Co h 320 Francis av Coleston
—Wm appr linemn Phila Elec Co r 552 Stanbridge
Loyal Order of Moose Norristown Lodge No 213, Robt Birmingham sec 624 W Main
Loyd Florence L h 414 W Lafayette
Lubienecki Eug (Frances) meat ctr h 528 Chain
Lucas Bertha h 522 Noble
—Bertha wid Chas h 118 W 7th B'port
—Carl M (Anna) nicker opr Reading Screw Co h 107 Front B'port
—Chas A (Rose) mach opr Reading Screw Co r 623 Cherry
—Clifton (Ethel M) lab h 355 E Airy
—Frank (Jean) drill press opr h 508 E Main
—John M appr mach Reading Screw Co h 927 Green
—Mary Anne mach opr r 107 W Front B'port
—Queen domestic h 1035 Green
—Roger lab Penna State Highway Dept r W Moreland Twp, Willow Grove
—Zoley J (Theresa M) bottler Adam Scheidt Brewing Co h 507 E Lafayette
Luciani Ann Marie r 510 E Main
—Orland (Minnie) steel wkr r 510 E Main
—Susie wid Ferdinando h 510 E Main
Luciano Dominick (Margt) car loader h 1238 Markley
—Leonard (Margt) lab h 314 Moore
—Pat (Edith) bar clk Vincenzo Luciano h 1501 Markley
—Vincenzo (Emma) tap rm 1501 Markley h do
Luderssen Nicholas H v-pres Herbert Hosiery Co h Philadelphia
Ludwig Calvin M (Mary M) watchmn h 211 Stanbridge
—Chas electn's hlpr Bales U Highley r North Wales
—Ralph C (Margt W) mgr H Freeman & Son Inc h 1908 Markley Coleston
—Robt L wool wkr r 211 Stanbridge
Lugwicz Harry (Mary) mech h 79 Egypt rd J'ville
Luizi Arth lab Norristown Magnesia & Asbestos Co r 1342 Arch
Lukas John L (Anna) tire wkr h 228 Prospect av B'port
Lukens Alvin M (Sarah U) mach Reading Screw Co h 1909 Juniata av J'ville
—Anna B wid Walter J h 1751 W Main J'ville
—Annie F wid Wm H r 41 N Wakefield rd J'ville
—Chas A mech Moser Bros r 1220 Powell
—David E jr (Laura F) welding shop h 600 Noble
—Ellwood R atndt Norristown State Hosp r 124 E 5th Lansdale
—Florence E tchr Geo Washington sch r 432 W Walnut, N Wales
—Herman T r 102 Jacoby
—John J, USA r 217 W Main apt 2
—Myrtle slswn F W Woolworth Co r Conshohocken
—Norma tchr Joseph K Gotwals sch r 432 Walnut, North Wales
—Norris C bottler Adam Scheidt Brewing Co r 306 Francis av Coleston
—Russell W (Marguerite F) formn Norristown Box Co h es Markley st ne cor Hartranft st Coleston
—Wm (Almira H) watchmn h 217 W Main apt 2
—Wm jr (Mary E) fibr mkr h 1537 Willow
—Wm H (Mary M) firemn Adam Scheidt Brewing Co h 526 Barbadoes
Lukins Russell quartermaster Coates-Wafer Post No 840 VFW r Camden, NJ
Lumpkin Gus lab (Phila) r 355 E Chestnut
Lunden Agnes T r 125 W Airy
—John H (Helen S) USA h 126 W Airy
—John H (Agnes E) rigger h 125 W Airy
Lundilius Rhesa J social service wkr Norristown State Hosp r 414 Queen Phila

118 E. MAIN ST.
GOLDENBURGS
Complete Line of
HOME FURNISHINGS
TEL. 7973

W. H. KNEAS LUMBER CO., INC.
LUMBER — MILLWORK
COAL — FUEL OIL
PHONE 2975 800 E. MAIN ST. NORRISTOWN, PA.

Lunford Ben lab (Hughes Park) r 233 W Lafayette
—Eddie lab (Hughes Park) r 233 W Lafayette
Lunn Wm R driver M Tose & Sons r 238 Forrest av Ambler
Lupo Alf J (Mary J) lab r 411 Green
Lush Martin E shipper Louis D Mann r Philadelphia
Lussier Geo chef h 606 DeKalb apt 6
Luster Jordan Mfg Co. Harry F Hoy pres John F Hoy jr, v-pres-sec machinery mfrs 701 W Wash
Luther Andrew J (Cath S) steel wkr h 535 Bush B'port
—Edw J (Agnes L) tchr B'port Jr-Sr High sch h 812 Ford B'port
—Geo J (Mary T) formn h 430 Prospect av B'port
Lutz Albert H (Mary A) driver h 1 Stanbridge
—Albert H (Alice) gro 900 Jackson h do
—Benj F (Beulah M) roofer Asbestos Insulating Co Inc h 720 Haws av
—E Mary h 1327 DeKalb
—Elva Mrs drsmkr Novell's Inc r 1029 W Airy
—Harry (Marie) tires 261 E Main h do
—Howard R (Florence F) projectionist h 504 Cherry
—J Russell (Elva) mach h 1029 W Airy
—Milton H (Geraldine C) spl gas slsmn Phila Elec Co h 109 Lincoln ter J'yille
—Richd H (Gertrude M) coal dlr h 703 Stanbridge
Luxs Wm (Mary) lab h 30 Jefferson av
Luzi Armondo lab Norristown Magnesia & Asbestos Co r 412 W Freedley
—Attilio (Olga) treas Marchigiani Bocce Club h 1342 Arch
—Giovanni (Angeline) lab Norristown Magnesia & Asbestos Co h 403 Walnut
—Peter bottler r 403 Walnut
Lyczkowski Alex J (Margt) clk r 334 Prospect av B'port
Lyle Alda P bkpr r 1024 Powell
—Elmer E (Christiana) watchmn Montgomery Trust Co h 243 Buttonwood
—Martha wid Chas H rental agt 424 W Marshall h do
Lyles Earl H, USA r 51 E Wood
—Lawrence student r 51 E Wood
—Mary Belle r 51 E Wood
—Paul (Dorothy M) student h 811 Violet
—Wallace cook Helen's Restaurant h 51 E Wood
—Wallace jr, lab r 51 E Wood
Lynagh Helen M wid Wm A clk h 221 E Oak
Lynaugh Thos J (Gertrude M) guard h 1316 Astor
Lynch Agnes tel opr Chatlin's Dept Store r Conshohocken
—Alvin D (Nellie B) printer h 2098 W Main J'ville
—Doris student nurse r 1301 Powell
—Edw E powerhouse mn r 314 DeKalb B'port
—Eliz M hydrotherapist Norristown State Hosp r Bridgeport
—Ethel Mrs slswn Martin's Dept Store r 625 DeKalb
—Goldie washer Norris Laundry Co r RD 3
—Harriet C wid John h 522 Swede
—Jas V (Eliz M) shtmtl wkr Asbestos Insulating Co Inc r 532 Kohn
—Jerry C (Ethel M) mtce mn h 625 DeKalb
—John A caretkr Penna State Highway Dept r RD 1 Perkiomenville
—John J pres Montgomery & Chester Co Industrial Union Council CIO r Hatboro
—Mary E cafeteria wkr W Norriton Consolidated Pub Sch r 2098 W Main J'ville
—Robt clk Norristown Magnesia & Asbestos Co r 1202 DeKalb
—Robt R (Emilie M) (Dyson & Lynch) h 2098 W Main J'ville
—Wm carp Frank R Heavner r RD 2 Phoenixville
Lyon Van H hlpr r 1024 Powell
Lyons Carrie I wid Chas F h 623 George
—Danl J (Alice M) warper h 111 W 4th B'port
—Helen C dental asst Irving J Wenof r 623 George
—Helen M wid Jas J spinner h 1018 W Airy
—Joyce B atndt Norristown State Hosp r do
—Raymond L (Ruth) atndt Norristown State Hosp r 905 DeKalb
—Thos M plmbr Norristown State Hosp r do
Lysinger Chas T (Mabel L) paperhngr 213 Stanbridge r do
—Eliz V r 16 W Basin
—J Walton (Cath O) pres Norristown Box Co h 1728 Sheridan la J'ville

TONY BISCOTTE
Complete Automotive Service
Official Inspection Station
619 GREEN
TEL. 6194

KOHL & BARRETT
Realtors
Insurance
"Appraising of Montgomery County Real Estate A Specialty"
PHONE 1165
44 E. AIRY ST.
(Opp. City Hall)

YOUR CITY DIRECTORY MIRRORS the Industrial LIFE Of Your CITY

GILBERT J. FARRINGTON, JR.
Real Estate - Bonds - Insurance
PHONE 4096 — 46 E. AIRY STREET

PARSLY BROS. & CO.
INCORPORATED
INVESTMENT SECURITIES
BUSINESS ESTABLISHED 1919
NORRISTOWN-PENN TRUST BUILDING TEL. 3236

Lysinger
—Mary J practical nurse r 16 W Basin
—W Ormsby asst sec Norristown Box Co r 1728 Sheridan la J'ville
Lytle Chas W house heating rep Phila Elec Co r Philadelphia

M & D CLEANERS
(LEWIS S RICH)
CLEANERS & DYERS
Location
266 E Main
Norristown
tel 2288
For further information see page 16 Buyers' Guide and back cover

M & G Barber Shop (Matthew Baldasano) 114 W Airy
M & M Beauty Salon (Margt M Mancini, Mary Malone) 625 DeKalb
MacAlister Archie G atndt Norristown State Hosp r do
Macaluso Frank jwlr 516 E Main h do
—Pauline wid Jos r 1201 Arch
—Ralph carp r 516 E Main
Macaro Florance J Mrs asmmblr r 402 E Basin
MaCauley Mildred B atndt State Hosp r 306 Stanbridge
MacCloud Jos lab r 316 E Penn
Maccolini Jos J (Betty R) chemical wkr h 100 Stanbridge
—Mary G ofc sec Mullin Detective Bureau r 744 E Main
—Pasquale (Consella) lab h 744 E Main
MacColly Chas H (Mary K) h 18 E Chestnut
MacDonald Arth mgr AAA (Automobile Club of Phila) r 620 W Main
—Hilda Mrs clk Orphans Court Office r RD 3
MacDougall Chas A (Pauline F) trainmn h 536 Astor
—Esther M factory wkr r 536 Astor
—Foley M driver r 536 Astor
—Kathryn A nurse Sacred Heart Hosp r 536 Astor
MacDowell Dorothy J tel opr r 1541 W Main J'ville
Macedonia Baptist Church 1036 Green, Frank B Peterkin pastor
MacFarland Jas R (Emma S) lab h 801 Violet
MacFaun Fred S (Adelaide E) reprmn B E Block & Bros Inc h 148 Forest av
MacGugan E S sec Phila Textile Finishers Inc r Lansdowne
Machemer T Norman tchr Eisenhower Sr High sch r 4th av Royersford
Machined Metals Co Inc, Jos E Colen pres 301 W Oak
MacIntyre Eliz wid Jas r 623 W Main
—Robt H rubber pressmn (Plymouth Meeting) r 201 DeKalb
—Saml (Florence) paper mkr h 201 DeKalb
—Sophie M dir of cafeterias Norristown Sch Dist h 623 W Main
—Walter (Joyce) r 539 Buttonwood
Mack Alex S (Laura W) h 1112 Swede
—Betty spinner Phila Asbestos Co Inc r 220 Pearl
—Betty V sten (Conshohocken) r 1112 Swede
—Cath F slswn W T Grant Co r 408 Barbadoes
—D S Mrs clk Bell Tel Co r RD 3
—Frank T driver r 1001 Buttonwood
—Geo W (Alberta) h 408 Barbadoes
—Gerald M (Victoria M) lab h 333 E Marshall
—John A lab Penna Dept of Highways r East Greenville
—Laura W Mrs member Norristown Sch Dist r 1112 Swede
—Martha Mrs r 621 W Main
—Robt W baker Stroehmann Bros Co r RD 2
—Theo J (Violet M) electn h 1001 Buttonwood
MacKay C Wilbur (Freda C) appliance service mn Phila Elec Co h 112 Hancock av Grand View Hts
—Chas W sr, mech (Ivy Rock) h 1100 Green
—Elmer J (Nancy M) crane opr h 1209 Locust
—John (Virginia L) driver h 208 Pearl
Mackay Ruth program dir YWCA r 21 E Fornance
MacKee Grace wid Chas r 1321 Markley
Mackenzie Amelia C wid John r 65 N Highland av J'ville
MacKenzie Dorothy E Mrs clk County Recorder of Deeds Ofc r Elkins Park
Mackey Geo L (Alberta M) steel wkr h 1468 Ridge rd Blk Horse
Mackhner Lillian M wid Jos sten h 347 Grove B'port

YOU SAVE 15% OF YOUR INSURANCE PREMIUMS WITH THE
• UNION MUTUAL INSURANCE CO. •
509 Swede St. Tels. 2753 - 8475 Norristown, Pa.

Mackie Arth P tire bldr (Oaks) r 1317 Markley
Mackin Anna Mae clk Robt W Leeds r 752 Kohn
—Marion C construction clk r 752 Kohn
—Marion M Mrs mach opr (Bridgeport) h 752 Kohn
—Wm A jr, USN r 752 Kohn
MacKinnon Sterling A phys Norristown State Hosp r do
MacMichael Edw A (Mildred E) inspr r 548 George
MacMillan Andrew (Cath M) h 608 W Airy
MacMullan Anne E service rep Bell Tel Co of Penna r 613 W Marshall
—Gladys D sten Dept of Public Asst r Center Square
—Lloyd I (E Winona) slsmn h 613 W Marshall
MacMullen Robt shop supt Grater-Bodey Co r Philadelphia
MacNamara John E (Eliz M) ofc clk Tube Methods Co r 1106 W Marshall
—John J (Anna M) linemn Phila Elec Co h 1110 W Marshall
—Lucy tel opr r 418 Lafayette
—Marie C clk Peoples Natl Bank of Norristown r 1110 W Marshall
—Mary E h 418 W Lafayette
MacNeal John (Viola M) wldr h 1404 Harding blvd
—Viola M Mrs slswn Lou-Belle Frocks r 1404 Harding blvd
MacNeill Jas A (Freda H) h 20 E Freedley
Macolino John (Frances) lab h 422 Moore
Macombs Sarah A Mrs domestic h 528 Church
MacPhail Raymond F power hse asst Norristown State Hosp
Macrina Anthony J jr, washing mach servicemn B E Block & Bros Inc r 310 E 6th av Conshohocken
Madara Mary E clk B E Block & Bros Inc r Potts av RD 2
—Robt E (Emma) h es Potts av 5 n W Main J'ville
Madden Amanda E Mrs h 626 Swede
—Danl E driver M Tose & Sons r 705 Swede
—Richd S (Mary Jane) adv solicitor Norristown Times-Herald h 517 Swede
Maddonna Albert lab Reading Screw Co h 624 E Marshall
—Carmen (Anna) cement fnshr h 624 E Marshall
—Chas C lab r 624 E Marshall
—Jos S projectionist r 624 E Marshall
—Josephine L winder Phila Asbestos Co Inc r 624 E Marshall
—Pasquale F (Lillian) lab Reading Screw Co h 17 E Oak
—Ralph R shaver Reading Screw Co r 624 E Marshall
—Theresa L winder Phila Asbestos Co Inc r 624 E Marshall
Maddonni Anthony A (Thelma I) h 513 Haws al
—Chas (Rose) (Norristown Hauling Co) h 770 Sandy
—John R crane opr Norristown Hauling Co r 770 Sandy
—Louis T mgr Norristown Hauling Co r 770 Sandy
—Saml (Lucy) lab h 505 Cherry
Mademoiselle Beauty Salon (Agnes M DiNenna) 1601 Locust
Madigan Wm T r 221 E Oak
Madison Jos A (Esther) (Norristown Furniture Co) r Chestnut Hill Phila
Madyar Eliz C hosiery wkr r 402 Holstein B'port
—Paul (Susie A) lab h 402 Holstein B'port
Maenner Margt waitress Star's Luncheonette r 123 Knox
Magalino Dominic J (Betsy) pipe ftr h 370 E Penn
Magargal Roland B carp r 201 E Brown
—Roland I (Mary B) meat ctr G Genuardi & Sons h 201 E Brown
—Russel D auto mech Gloe L Sayre r 201 E Brown
Magee John eng r 310 W Roberts
—Jos F (Alberta L) mach h 310 W Roberts
—Kermit br mgr American Stores Co r Trooper
—LeRoy P (Ann D) ctr h 1507 Astor
—Matthew E h 569 Stanbridge
—Rodney W loan teller Montgomery Trust Co r RD 2
—Sarah E wid Thos P h 1715 Powell
Mageeney Francis I (Margt) pkr Continental Baking Co h 407 W Lafayette
—Francis T jr, lab r 407 W Lafayette
Mager Andrew P (Alma C) heater h 104 Haws av
Maggio Chas (Lillian) carp h 673 Moore
—Lillian C ofc sec Norristown-Penn Trust Co r 549 George

JAMES A. STIMMLER
OIL-O-MATIC HEATING
Complete Heating Service
GERMANTOWN PIKE and TROOPER RD. Tel. 7856

ROBERT J. SNYDER
Norristown's Fine Jeweler
TEL. 2961
12 E. MAIN STREET

Consult the Classified Index for Anything You Wish to Buy
The Most Complete Classified Lists in the City Are Those in This Directory
Use the DIRECTORY to DIRECT

TRU-HEET OIL BURNER
Equipped with Patented Shell Combustion Head
Sales and Service
Domestic and Commercial
BURNER BOILER UNITS
Hot Air – Steam Hot Water
MICHAEL S. PANCZAK
TEL. 7311
44 E. ELM ST.
Norristown, Pa.

MONTGOMERY ELECTRICAL SUPPLY CO.
WHOLESALE JOBBERS & DISTRIBUTORS
Lighting Fixtures and Supplies
207 E. MAIN STREET PHONE 0772

Maggio
—Michl student r 549 George
—Wm (Lillian) wldr (Phila) h 549 George
Magid Harry K (Lillian) meat ctr (Phila) h 1303 Markley
Magill Geo R service mn B E Block & Bros Inc r Perkiomenville
—Robt G (Thelma W) lab h 35 Centre av J'ville
Maginley Edw V (Cath E) clk Evans & Roberts Inc r 1002 Markley
—Harry C (Kath) lab h 1017 Swede
—John clk r 1017 Swede
—Nellie E wid Harry R r 210 W Fornance
Magliente Anthony (Mary) (Magliente Bros) r 222 New Hope
—Bros (Anthony, Harry and Joseph Magliente) meats 536 Moore
—Gasper A (Dorah L) brk mkr r 415 E Airy
—Harry (Marguerite B) (Magliente Bros) h 532 Moore
—Jas lab h 431 Moore
—Jos G (Magliente Bros) r 301 Hamilton
—Lena M slswn r 431 Moore
—Salvatore (Annie) lab h 333 Moore
—Salvatore V meat ctr r 333 Moore
Magnus Trevor E press opr r 1034 Willow
Magruder Janet L nurse Montgomery County Tuberculosis & Public Health Society r Philadelphia
Maguire Cecilia A Mrs r 202 W 4th B'port
—Edw (Jean) chem h 546 Kohn
—Eliz K smstrs r 521 Swede
—Hannah T atndt Norristown State Hosp r do
—John P (Rose M) mach opr h 444 Depot B'port
—Jos A supt Industrial Life Insurance Co r Highland Park
—Mary A wid John h 206 Cherry
Mahalick Geo h 207 DeKalb apt 1 B'port
Mahan Fredk L (Ruth S) labor relations mn h 1502 Plymouth blvd Curren Ter
Maher C shipper r 1333 Harding blvd
—Thos J locomotive eng R RR h 1333 Harding blvd
Mahon John J slsmn Spaulding Bakeries r 724 Chain
Mahoney Anna E atndt Norristown State Hosp r do
—Jos A millmn r 113 E 4th B'port
—Miriam Mrs clk Dixie Cream Donut Shop r 605 Church
—Rebecca C wid David J h 113 E 4th B'port
—Richd (Mildred) (Dixie Cream Donut Shop) r 605 Church
Maiale Anthony W (Willetta H) tube wkr r 105 E 4th B'port
—Ellen mach opr r 105 E 4th B'port
—Jas V (Helen R) clk h 1537 Arch
—John lab h 48 E 4th B'port
—Julia wid Valentine h 105 E 4th B'port
—Nicholas J (Henrietta P) lab h 1334 Arch
—Philomena R bkpr Louis D Mann r 1334 Arch
—Willetta H Mrs sten Peoples Natl Bank of Norristown r 105 E 4th B'port
Maier Geo W (Mildred R) drftsmn United Pipe & Supply Co Inc h 503 George
MAIER JOHN (Gladys C) (Metlform Co) h 901 Swede tel 2356-W
—John H service mn Royal Typewriter Agency r Philadelphia
Mail Me Monday of Eastern Penna Inc, Garland A Schoggen pres John J Tener v-pres Walter B Schoggen sec-treas bookkeeping and tax service 115 W Main rm 203
—Me Monday of Norristown (Mail Me Monday of Eastern Penna Inc) bookkeeping-tax service 115 W Main rm 203
Maile Jos clk h 532 Bush B'port
—Mary opr B'port Pants Co r 422 Grove B'port
—Theresa wid Vincent h 422 Grove B'port
—Wm V (Mary A) clk r 422 Grove B'port
Main Line Transfer Co, J R McKean pres Jonathan M Steere v-pres Wm S Frey sec-treas Geo G Gross jr, genl mgr 2 E Main
—Roger R atndt Norristown State Hosp r do
Maio Mariano lab h 16 Broad Mogeetown
—Salvatore lab h 417 E Airy
Maiolo Susie head sorter Reading Screw Co r 536 E Main
Mairs Gordon (Sophie) mach opr h 759 Astor
—Jane McC wid Wm H h 105 W Fornance

D. M. YOST CO.
Family Department Store Since 1862
MAIN and DeKALB STREETS PHONE 3800

LYLBURN H. STEELE
Realtor
Insurance
414 DeKALB ST.
TELS. 7022 7023
SEE PAGE 56 BUYERS' GUIDE

TAXI
CHECKER CAB
TEL. 1802
HERTZ
DRIV-UR-SELF SYSTEM
TEL. 8450
TAXI

Mairs
—John M (Eunice E) ofc mgr (B'port) h 1424 Pine
—Walter A r 21 W Chestnut
Majesty Russell F (Clementine E) service mn National Cash Register Co r Center Square
Majett Cola (Rosalie L) lab h 1042 Willow
Majka Helen M Mrs ofc sec Norristown-Penn Trust Co r RD 3 Pottstown
Major Annie r 1000 Swede
—Eliz A Mrs wool wkr h 206 Holstein B'port
—John M (Frances K) lab h 526 Eastburn rd B'port
—Steph T (Julia P) h 1322 W Main
Makinson Sherman L (Etta S) lab h 529 Cherry
Makoid Cath R nurse Montgomery Hosp r 309 Prospect av B'port
—Ignacy (Theodora) woolen wkr h 309 Prospect av B'port
—Mary clk r 309 Prospect av B'port
—Pauline mach opr r 309 Prospect av B'port
—Walter lab r 309 Prospect av B'port
Makowiak Frank (Pauline T) fire inspr h 655 Bush B'port
—Ignatz hlpr B'port Pants Co
Makowski John S (Pauline) lab h 48 W 5th B'port
—Mary spinner r 48 W 5th B'port
—Stanley student r 48 W 5th B'port
—Wanda M clk M Tose & Sons r 48 W 5th B'port
Makoyd Stanley (Adel) lab (B'port) h 302 Prospect av do
Malacznski John r 439 Bush B'port
—Michl (Anna M) lab h 439 Bush B'port
Malavolta Basilo B r 222 E Poplar
—Telesforo (Amelia) lab Norristown Magnesia & Asbestos Co h 222 E Poplar
Maletta Jas F (Sarah E) lab h 539 E Main
Malinowski Roxie D atndt Norristown State Hosp r do
—Walter V atndt Norristown State Hosp r do
Mallace Albert (Margt) mill wkr h 522 Prospect av B'port
—Wm (Virginia) opr Norristown Magnesia & Asbestos Co h 312 Jefferson
Malloy Emma Jane tel opr r ws Potts av 13 n W Main J'ville
—Frank G (Ann) mach h ws Potts av 13 n W Main J'ville
—Frank G jr r ws Potts av 13 n W Main J'ville
Mally Leslie L appr mech Bud's Garage r RD 1
Mally's Men's Shop, Harry Weintraub mgr 55 E Main
Malmberg F Edw comptroller James Lees & Sons Co r Washington Square
Maloff Mildred C Mrs r 1337 DeKalb
Malone Albert (Grace) steel wkr r 342 E Chestnut
—Andrew A (Frances W) clk Valley Forge Hotel h 330 James
—C Frances prin B'port Jr-Sr High sch r 1111 W Main
—Carmen (Nancy S) driver Phila Elec Co r 434 E Marshall
—Cath N wid Frank r 209 E Poplar
—Curtis steel wkr r 107 W Penn
—John (Mary C) brk mkr r 103 Hancock av Grand View Hts
—John lab r 205 W Main
—Louis J (Philomena) mach opr h 209 E Marshall
—Mary r 820 Arch
—Mary Mrs (M & M Beauty Salon) r 102 Hancock av
—Robt (Edna Mae) r 1051 Willow
Maloney — Miss h 501 W Main
—Annette opr r 418 E Rambo B'port
—Claire E r 39 Jacoby
—Dolores M typist r 39 Jacoby
—Edmund J, USN r 39 Jacoby
—Frances M wid Thos F h 39 Jacoby
—John H (Ellen) condr h 418 E Rambo
—John J (Cath M) guard h 211 E Oak
—Phyllis W clk Farmers Home Admin r Yeadon
—Robt E r 418 E Rambo B'port
Maltese Jas (Jennie) lab h 439 Moore
—Jennie Mrs fringer Norristown Rug Mfg Co r 439 Moore
Malvolta Basile domestic wkr Norristown State Hosp h do
Manastero Thos A (Dorothy) slsmn Spaulding Bakeries r 417 E Basin

GIRVAN LINOLEUM SHOP
COVERINGS FOR
FLOORS — WALLS — COUNTERTOPS
PHONE 6673 14 W. MARSHALL STREET

Manbeck Annabelle tchr Thos J Stewart Jr High sch r 131 Selma
—John (Lillian) clk h 815 W Elm
Mancill Elsie M smstrs h 522 Astor
—Mary S wid Alonzo r 1409 Arch
Mancini Agostino (Adelina) lab h 543 Sandy
—Alfonso J (Laura D) shtmtl wkr h 1308 Arch
—Chas H (Nancy T) gas sta 220 E Airy h 363 do
—Dolores Mrs hand trimmer J H Miller Co h 422 E Oak
—Felicia Mrs r 356 Fairchild rd Blk Horse
—Fidalma A sten r 543 Sandy
—Frank lab r 234 Diamond av Blk Horse
—John (Jennie) lab h 234 Diamond av Blk Horse
—John (Mary) shingle mkr r 356 Fairfield rd Blk Horse
—Jos (Ann) formn h 901 Noble
—Leo (Rose) mtce mech (Phila) h 422 E Chestnut
—Margt M Mrs (M & M Beauty Salon) h 102 Hancock av
—Nicholas plmbr's hlpr r 234 Diamond av Blk Horse
—Philomena mach opr Bridgeport Pants Co r RD 4 Box 24 Conshohocken
—Robt (Felicia) lab h 356 Fairfield rd Blk Horse
—Rocco W (Margt M) lab Phila Elec Co h 928 Stanbridge
—Serafino J student r 543 Sandy
—Tolly S (Margt M) mgr Colonial Bottlings Works h 103 Hancock av Grand View Hts
Manderacchi Frank (Angeline) mech h 415 E Basin
Manderacchia Saml (Natalie M) (Mandrack Self Service) h 557 Arch apt 3
Manderach Jas (Lettie) hosiery wkr (B'port) h 240 E Penn
Manderachia Jos (Nancy) farmer h ns E Johnson hwy 8 e DeKalb
—Mary E wool wkr r ns E Johnson hwy 8 e DeKalb
Manderrachi Jos lab Reading Screw Co r RD 4
Mandracchi Chas A r 829 Tremont av
—Gus (Josephine) woolen wkr h 647 E Marshall
—Michl (Rose) lab h 829 Tremont av
—Philip lab r 829 Tremont av
Mandracchia Augustas F (Mary T) cook r 1340 Arch
—Chas M mech (Ardmore) r 326 E Marshall
—Frances M mach opr r 326 E Marshall
—Michl (Eliz) lab h 547 George
—Onofrio (Cath) macaroni wkr h 224 W Fornance
—Pauline wid Dominic h 326 E Marshall
—Rose r 547 George
Mandraccia Lennoard (Frances) shoe reprmn (Collegeville) r 658 Moore
Mandrachia Frank clk Acme Markets Inc r 603 Arch
—Jos (Sophie) (General Automotive Service Garage) h 1002 Thomas
Mandrack Frank (Marie) gro h 230 E Marshall
—Saml (Rose) lab h 600 Moore
—Self Service (Saml Manderacchia) gro 557 Arch
—Steph (Nancy) steel wkr h 530 E Marshall
Mandrake Frank M (Martha C) formn h 275 E Main
Maneval Mary M tchr Eisenhower Senior High sch r 1624 Pine
Mang Saml (Irene) wldr Koon's Welding and Mfg Plant h 226 Chain
Manicola Thos G (Ethel C) lab h 228 Minor
Manieri Marjorie C interviewer Pa State Employment Service r Narberth
Maniscalco Angeline r 416 E Marshall
—Anthony (Anna S) slsmn Chatlin's Dept Store r 438 Moore
—Bridget Mrs braider Norristown Rug Mfg Co r 438 Moore
—Carlo (Bessie) h 858 Cherry
—Frances factory wkr r 1863 Markley
—Frances A ftr r 702 Kohn
—Francis J lab r 416 E Marshall
—Harry P (Josephine) lab h 335 Moore
—Harry S (Cath) shaver Reading Screw Co r 620 Cherry
MANISCALCO JAMES V (Jane) electrical contractor 670 E Airy tel 3024 h 669 Sandy
—John (Caroline) slsmn Continental Baking Co r 416 E Marshall
—John J (Julia) barber 200 Swede h 1863 Markley
—John P carp (Phila) r 702 Kohn
—Jos H (Caroline) electn (Lansdale) h 620 Cherry
—Josephine R asmblr r 316 W 4th B'port

HIGHLEY BULER
Electrical Contractor - Wiring - Service and Repairs
105 KNOX STREET PHONE 2083

Maniscalco
—Mary C wid Philip h 227 E Chestnut
—Mary M wid Harry r 669 Sandy
—Mary R clnr r 702 Kohn
—Pauline T r 702 Kohn
—Peter (Cath J) barber John J Maniscalco h 1863 Markley
—Peter (Pauline) carp (Phila) h 702 Kohn
—Philip (Bridget) lab h 438 Moore
—Saml (Eva V) barber 316 W 4th B'port h do
Manjardi Lena P wid Ralph h 441 Prospect av B'port
Manlin Morris W domestic wkr Norristown State Hosp r do
Mann Albert B (Esther) mgr Sherry's r Philadelphia
—Chas E (Jane A) acct h es N Whitehall rd 13 n W Marshall J'ville
MANN CHARLES W (Grace) pres-treas Charles W Mann Motor Co h Sandy Hill rd tel 3832
MANN CHARLES W MOTOR CO, Charles W Mann pres-treas Roy C Alloway sec Buick automobiles sales and service 600 Markley cor W Marshall tels 3580-3581—For further information see page 4 Buyers' Guide and front cover
—Esther Mrs (Sherry's) r Philadelphia
—Hyman (Mamie) pres-treas-genl mgr United Pipe & Supply Co Inc h 303 Hamilton
MANN LOUIS D (Lillian L) commercial stationer, office outfitter, printing, filing cabinets and supplies 217 E Main tel 8300 h 1643 Locust tel 2665
—Sidney J (Julia R) v-pres United Pipe & Supply Co Inc h 1609 Juniper
Manney Mary matron Chatlin's Dept Store r 104 W Main
Manning Clarence P (Dorothy A) dart mkr Apex Mfg Co r 307 Buttonwood
—Dorothy A Mrs clk Montgomery Trust Co r 307 Buttonwood
—Eddie (Minnie) brk yard wkr h 502 E Elm
—Edith R slswn F W Woolworth Co r 808 Chain
—Geo r 808 Chain
—Geo W (C Edythe) mech Grater-Bodey Co h 808 Chain
—John (Arlene) lab Norristown Brick Co Inc r Philadelphia
—John A (Helen M) woolen wkr h 120 E Main
—John J acct supvr Pa State Employment Service r Elkins Park
—Lather (Ida M) construction wkr h 508 E Elm
—Lewis (Geneva) lab r 506 E Elm
—Minnie Mrs clnr Grand Theatre r 2 E Elm
Mannion Jas student r 306 Stanbridge
—Jas V (Victoria A) mill wkr h 306 Stanbridge
—Mary Lou student r 306 Stanbridge
Manroski Chester ftr McCarter Iron Works Inc r 323 E Elm Conshohocken
Mansfield Jas H r 221 Holstein B'port
—Mary M wid John E h 221 Holstein B'port
Manthorne Florence Mrs parish wkr Evangelical Lutheran Ch of the Trinity r Pughtown
Mantione Angelo M (Frances L) driver r 235 E Chestnut

MANUFACTURERS ASSOCIATION OF MONTGOMERY COUNTY
WALTER A KNERR sec
Location
333 DeKalb cor Penn st
tel 4400

Manze Albert, USA r 254 E Main
—Alphonse L (Rose) tailor 254 E Main h do
—Felix E ins agt r 254 E Main
—Jas (Theresa) samplemn Norristown Magnesia & Asbestos Co r 17 Broad Mogeetown
Manzi Anna T r 206 Walnut
—Chas (Anna) fruits 410 E Main and huckster 206 Walnut h do
—Chas T tile mkr (Blk Horse) r 206 Walnut
—Frank F, USN r 206 Walnut
—Michl (Filomena) lab I F March's Sons h 427 Bush B'port
Manzo Achelle (Philamina) lab h 246 Hurst B'port
—Gennardo (Anna) lab h 328 Grove B'port

PHONE 1800
545 SWEDE ST.
LEWIS C. DETWILER
REAL ESTATE - INSURANCE

THE SCHALL COAL CO.
FAMOUS READING ANTHRACITE
Office and Yard
GEORGE and STERIGERE STS.
TEL. 0725

CHATLIN'S
"Famous For Famous Brands"
TELEPHONE 1960 MAIN and MILL STS. NORRISTOWN

Manzo
—Josephine mender Wildman & Swartz Inc r Swedesburg
—Salvatore J (Conzetta) driver h 209 Barbadoes
Maple Apartments 2011 W Main J'ville
Marameo Angelo (Josephine) lab h 455 Moore
Marano Gloria r 323 Lucetta av Blk Horse
—Louise wid Lorenzo h 323 Lucetta av Blk Horse
—Rocco lab M Tose & Sons r RD 4
—Rocco J (Anna M) hlpr r 323 Lucetta av Blk Horse
Marazas Ella A clk h 602 DeKalb
Marberger Cath L Mrs sec Myers Motor Co Inc h 241 W Fornance
—Grace clk r 1000 W Airy
—Jas F (Cordelia) gro 1000 W Airy h do
—Jas F jr (Edith R) meats 700 W Marshall h 1022 W Main
—John, USA r 241 W Fornance
—R Wm jr (Eliz C) assistance treas Myers Motor Co Inc r Arcola
—Roy W (Cath L) pres Myers Motor Co Inc h 241 W Fornance
Marburger Geo M (Margt M) cab driver h 133 W 5th B'port
Marcelli Esther L r 575 E Lafayette
—Harry lab Norristown Magnesia & Asbestos Co h 575 E Lafayette
—Harry G (Louise) h 535 E Main
—Nardo P, USA r 575 E Lafayette
—Rose F pkr r 575 E Lafayette
March Alan I (Ida) meat ctr (Conshohocken) h 1210 Harding blvd
—Barbara Mrs clk Montgomery Hosp r Park av Audubon
—Betty J tel opr r 615 Green B'port
MARCH GEORGE K (Bernice) (I F March's Sons) lumber r E Brown and Old Orchard rd tel 1150
—Grace nurse Riverview Osteopathic Hosp r 1514 Pine
MARCH J ELLSWORTH (Edith F) (I F March's Sons) lumber h 1504 Plymouth blvd Curren Ter tel 5797
—M Russel r E Brown st and Old Orchard rd
—Marion aud Boro B'port r 9th and Grove sts B'port
—Morris F (Anna) electn h 615 Green B'port
—Morris F (Eliz) mach h 521 W Lafayette
—Paul K (Edith K) clk h 15 N Prospect av J'ville
MARCH PAUL K JR (Jane A) oil heating contractor, Timken oil burners T J Currie sales representative sales and service 207 W 4th Bridgeport tel Norristown 6541 h 209 do—For further information see page 21 Buyers' Guide and left side lines
—Paul M jr (Frances H) whol meats (Phila) r 27 W Chestnut
—Pearl F Mrs slswn r 555 Kohn
—W Silvanus (Gertrude H) formn I F March's Sons h 517 Stanbridge
MARCH WM A genl mgr I F March's Sons lumber and Burgess of Norristown 43 E Airy cor DeKalb tel 7920 r 1421 DeKalb tel 1150
—Wm S jr (Gilda) music tchr B'port Jr-Sr High sch r 204 Buttonwood
MARCH'S I F SONS lumber, millwork, box shooks and boxes, building materials and coal 110 W 4th cor Mill st Bridgeport tel Norristown 0425—For further information see page 44 Buyers' Guide, right top lines and front cover
Marchant Carl electn r 540 Chain apt 1
Marchese Angeline r 300 E Main
—Anna D clk Montgomery Trust Co r 755 Sandy
—Anthony dept mgr Sears Roebuck & Co r 1301 Willow
—Anthony (Eliz) gro 366 E Marshall h do
—Anthony J (Julia D) (Jules Sweet Shop) h 1 W Spruce
—Benj J (Mary I) truck dlr h 1305 Astor
—Bros (Jos and Harry Marchese) trucking 619 E Oak
—Chas (Anna D) formn r 755 Sandy
—Harry (Pauline) (Marchese Bros) h 537 Moore
—Harry (Louise) (North End Hardware) h 1079 Powell
—Harry (Gladys) formn h 638 Chain
—Jas (Minnie) barber h 234 E Marshall
—John r 203 E Wood
—John buyer Norristown Wholesale Fruit & Produce Co r 444 Walnut
—John (Nancy) clk Charles Greco r Lansdale
—Jos h 203 E Wood
—Jos C (Leah M) (B Evans & Bro) and (Marchese Bros) h 619 Faircourt av

JAY GRESS, INC.
Gasoline - **FUEL OIL** - *Lubricants*
P. O. BOX 425 PHONE 2984

Marchese
—Jos S (Minnie M) weaver h 314 E Marshall
—Josephine wid Michl h 619 E Oak
—Josephine M clk r 536 Moore
—Kathryn ofc sec Sacred Heart Hosp r 536 Moore
—Lena J r 300 E Main
—Marie wid Philip h 300 E Main
—Mary r 1301 Willow
—Mary factory wkr r 619 E Oak
—Michl (Mary) mach (Phila) h 636 Arch
—Pasquale shoe repr 701 Arch h do
—Paul (Mary) gro 1301 Willow h do
—Paul (Mary E) lunch 367 E Marshall h do
—Paul P (I Eliz) barber h 701 Kohn
—Philip jr (Alice) (Dick's Cream Doughnuts) h 208 E Brown
—Rose r 203 E Wood
—Sarah clk B Evans & Bro r 619 E Oak
—Sarah T Mrs sten Harry Butera Inc r Hartranft av
—Steph (Sue) meat ctr Magliente Bros r 536 Moore
—Steph (Julia) truck dlr h 621 Faircourt av
—Vincenzo barber Pasquale Russo r 234 E Marshall
Marchigiani Bocce Club, Armand Vingine pres Attilio Luzi treas Anthony Carpani sec 366 E Main
Marchigiano Thos (Virginia) lab r 380 Union av B'port
Marchozzi Angelo lab h 358 E Penn
—Elvira r 358 E Penn
—Louis (Florence) lab r 358 E Penn
Marconi Anthony (Minnie) driver h 1000 Cherry
—Margt T Mrs weaver Phila Asbestos Co Inc r 803 Sterigere
—Saml A (Margt T) service sta opr h 803 Sterigere
Marcoullier Oscar tap rm 231 W Main r do
Marczak Watson (Eliz) driver Chicco Beverage Co h 439 E Marshall
Marder David agt Met Life Ins Co r Philadelphia
Mardi Andrew r 339 W 5th B'port
—Eliz r 339 W 5th B'port
—John (Bertha) lab h 339 W 5th B'port
—John W (Norma) waiter r 1037 Cherry
—Jos (Josephine A) (Riverside Billiards) h 511 DeKalb B'port
—Jos clk Riverside Billiards h 98 DeKalb B'port
—Jos J r 511 DeKalb B'port
—Marie R r 511 DeKalb B'port
Marfilues Florence wid John mach opr h W 9th cor Bush st B'port
Margeson Albert slsmn Asbestos Insulating Co Inc r 1701 Powell
Margie's Sweet Shop (Mrs M Margt Hukill) confy 22 Crooked la King Manor
Margiotta Jos (Mary) lab h 663 Moore
Margolis Fannie wid David h 213 E Main
—Rose N r 213 E Main
—Saml (Ann) clk h 539 Sandy
Maria S S Citizens' Club, Joseph Mirabile pres 500 E Marshall
Mariani Anna L r 202 Franklin
—Anthony (Louis) gro 936 W Lafayette h do
—Anthony A jr, clk Anthony Mariani r 936 W Lafayette
—Bridget sorter Norris Laundry Co r 1342 Arch
—John (Mary) spinner h 214 Franklin
—Jos clk Anthony Mariani r 936 W Lafayette
—Julian (Amelia) cement fnshr (Phila) h 202 Franklin
—Julio A (Bridget) mach opr r 1342 Arch
—Margt S clk Anthony Mariani r 936 W Lafayette
—Nazzareno A shaver Reading Screw Co h 202 Franklin
—Philip r 202 Franklin
—Ralph lab r 214 Franklin
—Sinlio lab Norristown Magnesia & Asbestos Co r 202 Franklin
—Theresa twister r 214 Franklin
Marietta Beauty Salon (Etta V Rodenbaugh) 603 Swede
Marinari Adolph (Susie) lab h 36 Ross Mogeetown
—Adolph jr, student r 36 Ross Mogeetown
—Alfonso (Bridget) gro 1206 Ridge rd Blk Horse r 1204 do
—Anna H factory wkr r 300 Jefferson Blk Horse
—Anthony J (Helen) mach h 534 Green

YOUR CITY
DIRECTORY
MIRRORS the
SOCIAL Life
Of Your CITY

FRANK H. BOVE
Real Estate
Insurance
Mortgages
FOREIGN EXCHANGE
MONEY ORDERS
STEAMSHIP AGENCY
24-HOUR AUTO TAG SERVICE
400 De Kalb St.
Tel. 3311

DANIEL A. SKELLY
Realtor—Insurator
PHONE 2445 530 DeKALB STREET

Marinari
—Anthony S (Mary C) h 1415 DeKalb
—Danl S weaver Phila Asbestos Co Inc r RD 4
—Emerick G (Mary R) driver slsmn h 637 Sandy
—Emil J appr carp r 1204 Ridge rd Blk Horse
—Emily T supvr Montgomery Hosp r 912 Arch
—Felix A (Julia B) driver h 533 E Lafayette
—Fiorigia wid Nikolas h 511 W Elm
—Jennie wid Jos h 300 Jefferson Blk Horse
—John (Jennie) wldr h 22 Ross Mogeetown
—Leanord A student r 1415 DeKalb
—Louis, USN r 6 Fraley B'port
—Louis J student r 1204 Ridge rd Blk Horse
—Margt M hosiery wkr r 534 E Main
—Nicholas lab McCarter Iron Works Inc r 411 Green
—Patk S (Eva) shoe repr Nicholas Galullo h 344 E Marshall
—Ralph shipper Norristown Magnesia & Asbestos Co r 581 E Lafayette
—Richd ship clk Phila Asbestos Co Inc r RD 4
—Rocco (Cath) lab r 820 High
—Rudolph lab Norristown Magnesia & Asbestos Co r 334 Grove B'port
—Salvatore (Maggie) h 1204 Ridge rd Blk Horse
—Sue beauty opr Oak-Chain Beauty Salon r 6 Fraley B'port
—Theo J (Theresa M) (P-X Variety Store) r 1204 Ridge rd Blk Horse
Marinaro Alfonso (Emily) lab Norristown Magnesia & Asbestos Co r 534 E Main
—Angelo (Susie) h 534 E Main
—Cy N (Ann M) truck driver (Phila) r 357 E Marshall
—Lawrence J lab r 357 E Marshall
—Pietro (Theresa) h 357 E Marshall
Marinella Harry (Anna) fcty wkr r 321 E Marshall
Marinelli Bernardo (Christina) gas sta 1070 DeKalb B'port h 1064 do
—Henry J (Rita S) quarrymn h 1070 DeKalb B'port
—Herman D (Julia A) crane opr r 1064 DeKalb B'port
—Rose D thermometer mkr r 1064 DeKalb B'port
—Wedo B (Helen) quarrymn h 1072 DeKalb B'port
Marinello Anthony (Teresa) (Nomar Mkt) h 932 W Marshall
—Augustus L clk Nomar Market r 932 W Marshall
—Cath fcty wkr r 429 E Airy
—Chas (Lillian) mach opr h 724 Moore
—G r 231 W Main
—Grace r 765 Astor
—Harry (Helen) lab r 429 E Airy
—Jos (Mary L) lab (B'port) h 439 E Airy
—Mary Mrs winder Norristown Rug Mfg Co r 439 E Airy
—Michl carder r 403 Tremont av
—Michl shoe repr 429 E Airy h do
—Saml (Mary) huckster 635 E Oak h do
—Steven clk r 932 W Marshall
—Theresa M mach opr r 403 Tremont av
—Thos J (Bertha J) hauling 813 W Oak h do
—Tony h 403 Tremont av
Marino Angeline P hosiery wkr r 349 E Marshall
—Angelo G meat ctr Food Fair Inc r 342 Moore
—Anthony r 911 New Hope
—Benj h 331 E Marshall
—Cath M beautician Laura's Beauty Parlor r 349 E Marshall
—Cath R sewing mach opr Norristown Rug Mfg Co r 331 E Marshall
—Chas r 911 New Hope
—Charlotte clk r 621 Swede
—Frances mach opr r 342 Moore
—Frances A mach opr Norristown Rug Mfg Co r 331 E Marshall
—Frances L sten r 911 New Hope
—Geralmina wid Matteo h 344 Prospect av B'port
—Harold L (Mary A) sign pntr 13 W Lafayette r do
—Harry A student r 349 E Marshall
—Jennie mach opr r 911 New Hope
—Jos r 911 New Hope
—Jos student r 621 Swede
—Jos D (Josephine) formn h 223 E Poplar
—Jos J furnace opr r 331 E Marshall

NORRISTOWN-PENN
Trust Company EST. 1888
Member Federal Deposit Insurance Corporation
Member Federal Reserve System

Marino
—Lena C mach opr Norristown Rug Mfg Co r 331 E Marshall
—Martino (Mary) contr hauling 911 New Hope h do
—Mary textile wkr r 342 Moore
—Mary C hosiery wkr r 349 E Marshall
—Michl (Anna) driver Nelson Dairies Inc h 621 Swede
—Nancy R control opr r 331 E Marshall
—Pauline wid Jos r 765 Astor
—Peter (Carmella) h 349 E Marshall
—Peter (Pauline) (Colonial Bottling Works) h 359 E Main
—Peter (Lena) lab h 342 Moore
—Saml J lab r 621 Swede
—Sylvester fcty wkr r 344 Prospect av B'port
—Thos (Sue) h 349 E Main
—Vincent bakers hlpr Spaulding Bakeries r 332 E Airy
—Vivian clk r 621 Swede
Mark Saml T (Ethel S) h 740 Noble
Markee Louis (Elma) ins agt Evans, Conger & Beyer Inc h 1988 Juniata rd J'ville
Markel Edwin M (Margt E) (L Frank Markel & Sons) h 40 N Highland av J'ville
—L Frank (Esther A) (L Frank Markel & Sons) h Plymouth and Johnson rd RD 4
—L Frank & Sons (L Frank Markel, Edwin M Markel, Leonard F Markel jr) electrical insulation opposite Black Horse School ws School la nr Ridge rd Blk Horse
—Leonard F jr (Charlotte B) lawyer 541 Swede r Plymouth and Johnson rds RD 4
Market House Hotel (John H McCawley) 604 DeKalb
Markland Leander (Eliz) wtchmn h ss Crooked la 5 E Bush King Manor
—Wm F lab Penna State Highway Dept r 211 U st Swedeland
Markle Ray h 69 N Whitehall rd J'ville
Markley Earl (Lillian B) tinsmith Asbestos Insulating Co Inc h ns Norris City av 7 w Markley
—Frank S jr, USA r 29 W Rambo B'port
—Isaac (Amelia R) asst mech eng Court House h 1022 Cherry
—Jos T r 1022 Cherry
—Kenneth T lab r 29 W Rambo B'port
—Lillian B Mrs clk Montgomery Hosp r ns Norris City av 7 W Markley
MARKLEY MOTORS Inc, Bernard C Pomerantz pres Emanuel Pomerantz sec Nathan Fox treas Kaiser-Frazer authorized dealers 550 Markley tel 5697—For further information see page 6 Buyers' Guide
—Sarah M tel opr r 202 Nassau pl
—W Claude (Naomi M) dist supt h 202 Nassau pl
—Wm C student r 202 Nassau pl
—Winfield S (Myrtle M) mach (Conshohocken) h 1024 Cherry
Markoski Thos J (Sophie F) pipe ftr h 232 Coates B'port
Markowitz Albert J (Evelyn S) slsmn Brockton Shoe Store h 1203 Markley
—Michl (Fannie) (Brockton Shoe Store) h 725 Stanbridge
—Raymond B student r 725 Stanbridge
Markowski John P preboarder Wildman & Swartz Inc r 414 DeKalb
Marks Geo (Heddie) brewer Adam Scheidt Brewing Co h 823 Noble
Marlborough Theresa r StJoseph's Protectory
Marlin B Brandt (Mary) tchr h 206 Francis av Coleston
—Norman H (Mae L) formn Wildman Mfg Co h 1319 Markley
Marple Clarence H jr, mach (Ardmore) h 817 Chain
—Eliz wid John r 225 Nassau pl
—Eliz L wid Clarence H r 817 Chain
—Mary E wid Wm r 225 Nassau pl
Marr Kath F Mrs h 1500 Powell
MARR MARY B postmaster 22 E Airy tel 1206 h 538 DeKalb
Marrello Ann r 1008 Stanbridge
Marriage License Bureau (See Montgomery—County of)
Marro Anna wid Anthony h 15 W 2d B'port
Marrow Arth C (Mary R) tire wkr r 520 Prospect av B'port
Marsella Conservatory of Music (Loreto Marsella) 201 Jacoby
—Dante F (Betty) physio-therapist r 201 Jacoby
—Hector P radiotrician r 201 Jacoby

VALLEY FORGE HOTEL
S. GARWOOD KULP, Manager
DINING ROOM — COCKTAIL LOUNGE — GRILL
TEL. 3260

METL FORM CO.

FLINTKOTE PROTECTION

General Sheet Metal Work

Warm Air Heat
Roofing
Winter Air Conditioning
Oil Burners
Power Ventilation
Dust Collection
Siding
Furnaces

217 PEARL STREET REAR

TEL. 7966

ACCOUNTANT
John E. Brogan
317 SWEDE ST.
NORRISTOWN, PA.
Tel. Norristown 3588

Marsella
—Julius C mgr Marsella Photo Studio r Conshohocken
—Loreto (Assunta L) (Marsella Conservatory of Music) h 201 Jacoby
—Photo Studio, Julius C Marsella mgr 51 E Main rm 25
—Victor I (Anna) slsmn r 201 Jacoby
Marsh Andrew lab (Plymouth) r 815 Violet
—John A (Merillia P) carder r 11 E Rambo B'port
—Mary H wid Richd sr h 1217 DeKalb King Manor
—Richd mach opr r 656 Kohn
Marshady Alfonso (Rose) barber h 606 Moore
Marshall Benj H (Adelaide A) slsmn h 1436 Markley
—Bernard (Gladys) sls mgr Nelson Dairies Inc h Evansburg
—Cath glass blower r 1309 W Oak
—Cath Mrs dart mkr Apex Mfg Co r 1138 Markley
—Edw J (Cath S) muler h 470 Coates B'port
—Francis T woolen wkr r 402 DeKalb apt 4 B'port
—Frank A (Mary) lab h 490 Ford B'port
—Fredk (Jean) mach (Lansdale) r 1213 Markley
—G Vincent (Jean E) driver h 217 W Main apt 3
—Geo r 313 E Chestnut
—Gordon K (Alice) refinery opr h ns Charles 5 e David rd King Manor
—Harry jr r 256 E Penn
—Helen tel opr r 200 W Wood
—J Merrill (Anna M) driver r 256 E Penn
—Jas H (Bertha E) formn h 1138 Markley
—John E recorder of deeds Montgomery County r 14 Spring av Elkins Park
—John J driver M Tose & Sons r 256 E Penn
—John M driver M Tose & Sons r 256 E Penn
—LeRoy (Cath M) lab r 1138 Markley
—Linwood plate millmn h 13 E Basin
—Mary wid John lab h 458 Coates B'port
—Mildred Y wid Saml W r 900 W Main
—Reba M Mrs h 402 DeKalb apt 4 B'port
—Robt L (Eleanor M) formn h 13 Lincoln av
—Ronald E student r 1309 W Oak
—Rose P r 256 E Penn
—Veronica M woolen wkr h 256 E Penn
—Vincent G driver M Tose & Sons r 217 W Main
—Wm E (Cath R) baker Continental Baking Co r 664 Astor
Marsteller Franklin organist r 54 Buttonwood
—Ralph Z (Lydia B) fieldmn Phila Elec Co h 1219 Linwood av
—Walter W student r 540 Buttonwood
—Wm L (Anna M) mach h 540 Buttonwood
Marston Cora domestic r 1538 Willow
—Dorothy h 1538 Willow
—Eliz M r 1010 Green
—Kath E domestic r 1538 Willow
—Marion marker M & D Cleaners r 1538 Willow
—Ralph (Irene A) jan h 1010 Green
—Scott A blast furnace wkr r 1207 Arch
Martarel Salvatore (Carmelita C) pntr h 422 E Marshall
Martella Albert (Emma) lab h 727 Walnut
—Arth D (Frannie) brewer Adam Scheidt Brewing Co h 1505 Markley
—Dennis (Dorothy) contr hlpr r 625 Chain
—Gloria slswn S S Kresge Co r 625 Chain
—Jos (Marion A) mldr (Manayunk) r 625 Chain
—Josephine Mrs h 519 E Lafayette
—Raymond R (Pauline) contr hlpr h 625 Chain
Martese Leonard (Josephine) woolen wkr h 531 E Airy
—Nancy woolen wkr r 531 E Airy
Martesi Anthony (Mary) baker's hlpr h 108 Freedley
—Josephine mach opr r 419 E Chestnut
—Louis (Lucy) hosiery wkr r 419 E Chestnut
—Michl (Elennor) lab h 419 E Chestnut
Martin Anna M h 714 Haws av
—Bertram J jr (Georgia B) dentist 508 DeKalb B'port h Rahns
—Chas (Mary) driver slsmn h 419 E Basin
—Chas D student r 227 E Brown
—Clara V wid Edwin T h 403 Forest av J'ville

THE ROBERT MORRIS AGENCIES
C. ROBERT MORRIS — THURSTON L. WEAVER
GENERAL INSURANCE
PHONE 6270 17 E. AIRY STREET

Martin
—Clarence r 132 Ann
—Cleta E bkpr The Dill Co r 403 Forest av J'ville
—David M h 1936 W Main J'ville
—Earl M (Pauline) mach tndr Reading Screw Co h 349 E Penn
—Eleanor box mkr r 509 Kohn
—Eliz B tchr Thos J Stewart Jr High Sch r 626 George's la Ardmore
—Florence E Mrs h 817 W Oak
—Fred J lab Penna Dept of Highways r RD 1
—Geo F investigator Family Finance Corp r Havertown
—Geo J (B Laverne) clinic dir Norristown State Hosp h 1600 Stanbridge
—Harry B student r 227 E Brown
—Harry W (Helen E) tchr David Rittenhouse Jr High Sch h 227 E Brown
—Harvey H (Caroline W) mach opr h 84 N Montgomery av J'ville
—Howard A emp L Frank Markel & Sons r Hector and Ash sts Conshohocken
—Howard W (Ann) truck driver r 222 Prospect B'port
—Jas transcriber County Commissioners Office r Jenkintown
—Margt slswn S S Kresge Co r 509 Kohn
—Margt D Mrs bkpr Geo W Watt Woolen Co r King of Prussia
—Martha Y ofc sec and notary Keystone Auto Club 547 Swede r RD 2
—Ray A (Esther L) operations agt (Hbg) r 571 Stanbridge
—Richd L (Elva) lab h 1239 Swede
—Roy W, USMS r 418 DeKalb B'port
—Russell E (Cath M) asst mgr John Hancock Mut Life Ins Co h 1404 Arch
—Warren L carp r 510 Chain
Martin's Dept Store (Abr Fleisher) 262 E Main
Martine Nicholas lab r 322 Manor av Blk Horse
Martinelli Arnold J title searcher Montgomery Trust Co r Phoenixville
—Mario C search clk Norristown-Penn Trust Co r 214 W 3d av Conshohocken
—Michl J linoleum layer B E Block & Bros Inc r 114 W Freedley
Martini Angelo J (Carmella) prsr Schafers Dry Cleaners & Launderers r 410 E Marshall
—Carmella M Mrs mach opr J H Miller Co r 410 E Marshall
—Dominic (Rose) tailor 237 E Main h 410 E Marshall
—Theresa M mach opr r 410 E Marshall
Martino Candy Co whol confy 1257 Swede
—Chas F (Rose M) pres Norristown Finance Corp h 601 Noble
—Dominic (Martha) lab h 114 W Front B'port
—Frances T bkpr Martino Candy Co h 1255 Swede
—Jas M (Miriam E) asst mgr Met Life Ins Co h 1906 3d Coleston
—Jas M jr, student r 1906 3d Coleston
—Marie M student r 1906 3d Coleston
—Michl L lab r 114 W Front B'port
—Saml J (Roslia L) cylinder wkr r 105 Stanbridge
—Theresa Mrs slswn D M Yost Co r RD 1
Martorana Frances Mrs mach opr J H Miller Co r 1323 Arch
—Ignazio (Frances) lab h 1323 Arch
—Rose P hairdrsr Fisher Beauty Shop r 1323 Arch
Martyniuk Jas N crane opr r 700 Bush B'port
—Peter (Annie) pipe ftr h 700 Bush B'port
—Zenny I (Mary A) carp r 700 Bush B'port
Marvel Beauty Shop (Lillian S Kierstan) 27 E Marshall r do
—Geo jr (Reda G) fcty wkr h 802 Arch
—Geo W (Mary A) sta firemn h 617 Arch
Marwood Edith clk (Conshohocken) h 908 DeKalb
—Meredith (Matilda) clk h 326 Buttonwood
—Wm J (Sara C) formn h 49 S Wakefield J'ville
Marx Peter (Lillian) mach h 1007 James
Mary's Beauty Salon (Mary Posen) 322 DeKalb
—Lunch (Mary J Spence) 17 W Lafayette
Marzullo Ferdinand V (Pauline S) osteopath phys 1035 DeKalb h 1501 Sandy Hill rd Curren Ter
Mascara Frank (Felice) h 747 Chain
—Helene C hairdrsr r 747 Chain
Mascaro Anthony (Antoinette C) gro 554 Green h do
—Thos (Thomasina) lab r 335 E Penn

Alan Wood COKE
The Modern Domestic Fuel
High Carbon
Low Ash
More Heat
Less Waste
ALAN WOOD STEEL COMPANY
COKE and CHEMICALS DIVISION
Main Office CONSHOHOCKEN, PA.
Plant SWEDELAND, PA.
PHONE NORRISTOWN 4800
REPRESENTATIVE DEALERS LOCATED EVERYWHERE IN EASTERN PENNA. SOUTHERN N. J. DELAWARE and MARYLAND
Alan Wood COKE

SCHAFER'S
DRY
CLEANERS
SINCE 1910
Dry
Cleaners
Launderers
Certified
Cold
Fur
Storage
Rug
and
Upholstered
Furniture
Cleaning
Rainproofing
Mothproofing
324-326
WEST
MARSHALL
STREET
Tel.
Norristown
5280

JOHN J. CORSON
Real Estate Properties Financed Mortgages Bought and Sold
All Kinds of Insurance Building and Loan Associations
Corner MAIN and CHERRY STREETS TELEPHONES 8585—8586

Masciangelo Raymond W physiotherapist Norristown State Hosp r Ardmore
Mash Anthony (Mildred) lab h 524 Noble
—Benj N (Henrietta S) bar tndr American Legion Geo N Althouse Post No 39 h 617 Cherry
—John jr (Frances M) lab h 420 Manor av Blk Horse
—Jos steel wkr h 525 Stanbridge
—Michl C, USA r 617 Cherry
Mashanis Anne mach opr r 552 E Wash
Mashett Delia nurse Montgomery Hosp r 155 W 7th av Conshohocken
Mashintonio Lucy weaver Phila Asbestos Co Inc r Conshohocken
—Marianna J Mrs fruit dealer 120 Holstein B'port r 323 Prospect av do
—Michl (Marion J) huckster r 323 Prospect av B'port
Maslayak Michl (Cath) wrapper Spaulding Bakeries r 127 W 5th B'port
Mason Chas W (Lilias A) lab h 1437 Willow
—Chas W (Clara A) spinner h 915 W Marshall
—Frances wid Wm h 411 W Lafayette
—H Arlene typ r 100 Hancock av Grand View Hts
—John R asst mech Hannaway & Gordon Ice Cream Co r 100 Hancock av Grand View Hts
—Lillie wid John h 1211 Willow
—Robt (Cath) jan h 516 Cherry
—Saml J prsr J H Miller Co r Lansdale
Masonic School of Instruction, John O'Neil chief instr meets 2d and 4th Thursdays 108 W Main
—Temple 108 W Main
Massey Sadie E wid Paul domestic h 45 E Wood
—Wilbert M (Kath L) steel wkr r 45 E Wood
Massino Anunzio lab r 400 Coates B'port
—Donald r 400 Coates B'port
—Frank (Helen A) mach tool wkr h 205 Stanbridge
—Pasquale (Maria) lab h 400 Coates B'port
—Philmenia r 400 Coates B'port
Masteller Alf T (F Ruth) guard h 1211 W Main
Masten Danl lab r 255 E Chestnut
Mastercola John lab h 41 W 2d B'port
—Jos V (Anna) cook r 41 W 2d B'port
—Michl (Elvira M) restr r 423 Prospect av B'port
Mastermarino Anthony (Sally) h 21 Ross Mogeetown
Mastermotte Thos caretkr Penna State Highway Dept r 216 Rosemary av Ambler
Masters Frank (Ruth I) pipe coverer Asbestos Insulating Co Inc h 1503 DeKalb
—Raymond (Shirley) linemn h 903 W Marshall
Masterstrop Corp, Chas H Wolff pres Carrie M Wolff v-pres-treas Mildred Gottshall sec 51 E Main rm 14
Mastrangelo Jos F (Eliz) lab r 431 Grove B'port
Mastrocola Jos r ws Belvoir rd Blk Horse
—Nicholas (Anna) lab h ws Belvoir rd Blk Horse
Mastromarino Josephine sorter Reading Screw Co r 20 Mogeetown
Mastromatta Michl (Lucy M) lab r 609 Sandy
Mastroni Fred clk County Registration Commission r 1033 Pleasant av Wyndmoor
Mastronio Antonio (Sallie) lab h 20 Broad Mogeetown
—Josephine mach opr r 20 Broad Mogeetown
—Susie mach opr r 20 Broad Mogeetown
Matchner Jos C (Mary) bottler Adam Scheidt Brewing Co h 1345 Sandy
—Lillie M switchboard opr Riverview Osteopathic Hosp r 347 Grove B'port
Mateoli Karlo carp r 122 W 2d B'port
—Nicholas (Julia) sta eng h 122 W 2d B'port
—Nicholas jr, truck driver r 122 W 2d B'port
—Ralph slsmn r 122 W 2d B'port
Mathews Amy M Mrs beauty opr r 1038 Green
—Anidney r 40 N Prospect av J'ville
—Saml (Janie) steel wkr h 620 Moore
Mathias Ethel M ofc sec r 1609 DeKalb

Established 1886 I. F. MARCH'S SONS Phone 0425
LUMBER BUILDING MATERIALS COAL
BOXES AND CRATES NAILED OR IN THE SHOOK
FOURTH AND MILL STREETS BRIDGEPORT, PA.

MATHIEU HENRY W
(Gladys S)
REALTOR
INSURANCE
REAL ESTATE APPRAISERS
FARM & SUBURBAN REAL ESTATE
EQUITABLE FARM LOANS CORRESPONDENT
501 Swede
tels 3418 and 5040
r at Trappe
tel Collegeville 3261
For further information see page 51 Buyers' Guide and front cover
Mathis Albert E jr (Marie T) asst mgr h ns Glenwood rd 1 e Charles
Matlack Eliz W yarn inspr r 423 Bush B'port
—Harry A (Elsie S) h 406 W Fornance
—John J steel inspr r 423 Bush
—Lillian M mill wkr r 1011 Cherry
Matozzo Jos F (Vera M) lab h 1117 W Lafayette
—Mary T wid Frank exam h 1228 Lafayette
Matricardi Florence clk Rambo & Regar Co Inc r 206 E 4th av Conshohocken
Matteoli John D (Louise M) lab r 111 Myers rd B'port
—Mary wid Jos h 111 Myers rd B'port
MATTERN WILLIAM B (Laura M) (Modern Appliance Co) electrical appliances, specialized gifts 722 W Marshall tel 2510 h 609 do
Matthes Christina r 63 Centre av J'ville
—Henry jr, huckster 63 Centre av J'ville h do
Matthews Alice I sten r 1117 Willow
—Chas E jan London Motors Inc r 1209 Green
—Eliz Mrs h 566 Noble
—Eliz L student r 60 E Penn
—Geo (Mabel) lab (Reading) r 329 E Oak
—Helen P Mrs regional sec home service Central Montgomery County Branch American Red Cross r 60 E Penn
—Mary R Mrs cook r 15 E Roberts
—Norman A oiler h 1117 Willow
—Raymond J (Helen P) slsmn (Phila) h 60 E Penn
—Saul refrig mn Levengood Dairy Farms r 5554 Race Phila
—Wm truck driver r 809 Walnut
Matthias Bessie wid Roy H h 564 Noble
—Clifford C paper hngr r 1112 W Airy
—Ethel M clk Montgomery Trust Co r 1609 DeKalb
—Homer N clk r 564 Noble
—Norwood D (Ada H) lawyer h ws Markley 1 n Norris City av Coleston
Matticola Ann Eliz clk r 21 W Lafayette
—Peter M (Anna D) truck driver h 21 W Lafayette
Mattiola Jack (Ada) tube mkr h 44 W Front B'port
—Theresa wid Rocco r 830 Ford B'port
Mattson Robt L (Olive) h 807 Swede
Matz E Russell asst dir Dept of Veterans Affairs Montgomery County h Hatfield
—Geo T plmbg inspr W Norristown Township Bd of Health r W Mill rd Flowertown
—Mary Lou sten Penna Mfrs Assn Casualty Ins Co r 924 Stanbridge
—Thos H (Mildred D) electn (Phila) h 1423 Juniper
Mauceri Alphonso barber 612 E Marshall r 606 Moore
—Lillian tel opr Chatlin's Dept Store r 619 E Oak
—Pellegrino (Marie) lab h 612 E Marshall
—Peter (Anna) lab h 619 E Oak
Mauck Federico F (Harriet T) (Wright, Mauck, Hawes & Forrest) lawyer 412 DeKalb r Port Kennedy
—Herbert export mgr Norristown Magnesia & Asbestos Co r Port Kennedy
Mauger Edw F r/w rep Bell Tel Co r 769 Main Royersford
MAUM T EDWARD exec editor Norristown Times-Herald h 1337 Locust
Maurer Conrad B (Edna B) (Jefferson Sales Co) h 1642 Williams way J'ville
—Elsie M wid Harry J r 235 E Oak
—Howard P (Jefferson Sales Co) r Glenside

OURS IS A ROUND - the - CLOCK SERVICE
Use Your Gas and Electric Appliances Wisely
Philadelphia Electric Company
212 DeKALB STREET

GERALD R. NOCTON
INSURANCE — REAL ESTATE
PHONES 0943—0739 528 SWEDE STREET

MONTGOMERY BROS. AUTO RADIATOR CO.
Body and Fender Repairing - Radiator Repairs
State Inspection Station - Welding - Mechanical Work
319 LAFAYETTE STREET and MARSHALL at WHITEHALL ROAD
3426-W — TELEPHONE — 3426-R

Maurer
—J Jos (Edith C) electn h 21 Liberty av J'ville
—Jos H (Irene V) mtcemn r 21 Liberty av J'ville
—Ruth G serv rep Bell Tel Co of Penna r Trappe
—Wm (Clara H) h 610 W Main
Maute Elmer R (Clara G) mech h ws Path av 14 n W Main st J'ville
—Walter E knitter Wildman & Swartz Inc r Skippack
Mave Rose r Fairfield rd Blk Horse
Mawhinney Eliz clk County Registration Comn r Glenside
Mawson John W (Eleanor A) clk h 1960 W Marshall
Maxfield Arth (Elsie H) supt h 615 W Main
—Danl P student r 615 W Main
Maxwell Anna r 512 Chain
—Bernice sten County Election Board r Conshohocken
—Drug Store, Emilio P Fusco mgr 82 E Main
—Eliz clk h 512 Chain
—Ella E teller Norristown-Penn Trust Co r 512 Chain
—Harry steel wkr r 21 W Airy
—Herbert J (Williamena) (Federal Garage) h 911 E Main
—Vivian L bkpr United Pipe & Supply Co Inc r 911 E Main
May Fred W (Mary E) bottler Adam Scheidt Brewing Co h 38 E Chestnut
Mayall Benj L (Elsie M) lab h 548 Kohn
—Grace E slswn S S Kresge Co r 548 Kohn
—Mary A clk r 548 Kohn
—Ruth M Mrs lndrs r 110 W Wood
—Virginia N asmblr r 548 Kohn
Mayberry Countus slsmn Ernest Zimmerman r Summit av Eagleville
Mayer Kate E wid Gustave A h 708 Astor
—Matthew A (Florence H) slsmn h 727 Stanbridge
Mayers Barbara A nurses aid r es Potts av 1 n W Main st J'ville
—Frederic W (Dorothy P) mach h es Potts av 1 n W Main st J'ville
—Henry (Ruth) constr wkr h 1037 Willow
Mayfield Ernest L (Anne M) cook h 1034 Willow
—Marion student r 1524 Powell
—Paul C (Mary K) mech eng h 1524 Powell
Mayhew Howard (Esther S) bgemn Rdg Co h 227 W Spruce
Maylen Wm shopmn A B Ziegler Automotive Supply Inc r Phoenixville
Maynard Mattie M atndt Norristown State Hosp r do
—Wm R (Doris E) tchr r 776 Kohn
Mayo Dorothy Mrs floorwn Montgomery Hosp h 229 W Lafayette
—Jack W r 338 E Airy
—Jos G body and fender repr h 338 E Airy
—Robt (Ann) lab r 1014 Cherry
—Ruby Mrs r 1056 Willow
—Sue A reeler r 338 E Airy
Mazei Andrew J driver M Tose & Sons r 517 Ford B'port
—Geo (Eliz) lab h 517 Ford B'port
—Geo M (Dorothy) driver h 926 W Airy
—John mtcemn h 519 Ford B'port
—John jr, reprmn r 519 Ford B'port
—Jos J, USA r 519 Ford B'port
Maziarz Steph S (Mary) sparker h 27 Ross Mogeetown
Mazur Carl (Virginia E) carp r 503 Astor
—Veronica slswn S S Kresge Co r Conshohocken
Mazza Alf J truck driver r 436 E Marshall
—Anna wid Jos h 436 E Marshall
—Frank S (Mary A) whsemn r 510 Norris
Mazzarella Angeline Mrs emp L Frank Markel & Sons r Fairfield rd Blk Horse
—Carmen (Angeline) dryer h Fairfield rd Blk Horse
Mazzarelli Antonio (Louisa) lab h 740 E Main
—Lucy twister r 317 Jefferson Blk Horse
—Salvatore (Antonette) lab h 317 Jefferson Blk Horse
Mazzerle Marie coverer r 515 Grove B'port
—Ruth gill box tndr r 515 Grove B'port
—Salvatore L (Grace) hauling 515 Grove B'port h do
Mazzeron Anna Mrs head duffer h 39 Ross Mogeetown
—Cath duffer r 39 Ross Mogeetown

SULLIVAN ASKO
Roofing and Sheet Metal Contractor
PHONE 2290 819 E. MAIN STREET

NORRISTOWN'S LARGEST DEPARTMENT STORE
Jenkintown BLOCK'S Pottstown
15-21 West Main St, Norristown
TEL. 8700 FOR ALL DEPARTMENTS

Mazzo Louis S (Josephine) truck driver r 436 E Marshall
—Ralph (Peggy) truck driver r 436 E Marshall
McAdoo Edw J (Virginia R) clk r 826 W Marshall
—Richd L truck driver Aviation Automotive Parts r Berwyn
McAfee Sara J h 654 Chain
McAllister Bessie S sec Rambo & Regar Inc r 114 E 9th av Conshohocken
—Edw G (Phoebe) (McAllister & Norris) h 1227 W Airy
—Harry spl officer h 831 George

McALLISTER & MORRIS
EDW G McALLISTER
C RODNEY MORRIS
PLUMBING & HEATING CONTRACTORS
Location
225 W Airy
tels 0793-0794

—Sara M waitress r 831 George
—W C treas Freece-Larsen Inc r Collegeville
McAlonan Wm (Gladys M) acct (Phila) r 616 Astor
McAnany Harry J (Jane M) driver h 747 Willow
—Harry J jr, student r 747 Willow
—Jas F plstr (Tacony) r 747 Willow
—Jane M r 747 Willow
—Patricia A tel opr r 747 Willow
—Robt R (Kathryn) r 330 Grove B'port
—Veronica M ofc sec (Phila) r 747 Willow
McAndrews Jas F kitchen hlpr Norristown State Hosp r 2252 N 13th Phila
—Jas J serv mn McCoy's Music & Elec Co r Philadelphia
McArthur Alverda agt Baltimore Life Ins Co r 929 W Main
—Dorothy prac nurse Far Villa Nursing Home r RD 2
—Ella L wid Robt lab h 911 W Airy
—Ella M prsr Tyson Shirt Co r 911 W Airy
—Geo R lieut (jg) USN r 911 W Airy
—Robt D (Rita A) lathe opr r 318 Grove B'port
—Thos P (Alverda V) formn h 929 W Main
—Thos P jr, clk r 929 W Main
McAvoy Wm slsmn r 1425 Pine
McBratney Mary D home economist Phila Elec Co r Philadelphia
McBrearty John (Theresa D) hlpr r 108 Chain
McBreen Geo truck driver Romano Bros r 263 W Chestnut Ambler
—Jas J (Mary A) pkr h 637 E Airy
McBride Bernard J mill wkr r 419 W Fornance
—Cath M spinner r 25 E Rambo B'port
—Edw F tube mkr r 25 E Rambo B'port
—Ellen M wid Wm A h 628 Stanbridge
—Jas B h 417 W Fornance
—Jas J (Mary A) chauf h 402 DeKalb apt 2 B'port
—Jas P foundry wkr r 417 W Fornance
—Margt fcty wkr (B'port) r 318 Prospect av B'port
—Margt C r 417 W Fornance
—Mary R mach opr r 25 E Rambo B'port
—Patk F lab h 25 E Rambo B'port
—Peter lab r 627 George
—Sadie Mrs sorter Norristown Damp Wash Laundry r 543 Swede
—Susan D supvr r 628 Stanbridge
—Wm (Cecilia) contr hlpr r 625 Chain
McCabe Anna M r StJoseph's Protectory
—Ellen r 1202 Swede
—Frances T clk Bell Tel Co r 541 Astor
—Francis exam Wildman & Swartz Inc r 919 W Wash
—Francis J (Cath M) lab h 545 George
—Geo R (Leona D) clk (Ivy Rock) h 403 W Marshall
—Hugh (Margt A) h 221 E Wood
—Hugh J (Marie E) (Freas & McCabe) h 211 E Wood
—Jas ice cream mkr Hannaway & Gordon Ice Cream Co r 6924A Ruskin la Upper Darby
—Jas J slsmn Spaulding Bakeries r 816 Glenbrook Bryn Mawr
—John firemn r 205 W Main

RAY T. BRADY MOTOR CO.
Studebaker
Packard
SALES and SERVICE
Markley and Oak Sts.
TEL. 0186

PARSLY BROS. & CO.
INCORPORATED
INVESTMENT SECURITIES
BUSINESS ESTABLISHED 1919
NORRISTOWN-PENN TRUST BUILDING. TEL. 3236

McCabe
—John (Annie) lab r 52 E 4th B'port
—John C r 1341 Markley
—John E (Kathryn W) mech h 1229 Linwood av
—Jos J (Margt A) formn h 326 W Marshall
—Jos W clk Sun Ray Drug Co r 343 W Marshall
—Laura M Mrs r 343 W Marshall
—Margt T wid Thos r 742 Kohn
—Mariam E sten r 1229 Linwood
—Mary slswn Friedman's New York Store Inc r W Airy st
—Mary E mach opr r 221 E Wood
—Miriam G ofc asst V Herbert Levin r 343 W Marshall
—Thos (Eliz) mill wkr h 803 Green
—Wm (Helen) lab h 603 W Main
—Wm J (Helen) clk Rambo & Regar Inc h 639 Kohn
—Wm J (Mary G) formn h 1341 Markley
McCafferty Jas J (Agnes) h 103 E Main apt 3
—Jos A driver Norris Laundry Co r 225 W 3d av Trappe
—Lena C Mrs hlpr nurses home Montgomery Hosp h 1043 Ford B'port
—Margt M millwkr r 1043 Ford B'port
—Mary A r 907 Swede
—Vincent H bar clk Izzy's r 103 E Main
—Vincent W USA r 103 E Main apt 3
McCaffery Eug F (Helen A) doormn Grand Theatre h 543 Hamilton
—Horace J (Margt M) spinner h 717 W Elm
—John R (Helen M) wool wkr h 508 Cherry
—Michl (Cath) trainmn h 446 Grove B'port
—Patk r 1515 Willow
—Wm F spinner r 510 Cherry
—Wm M (Cath) spinner h 510 Cherry
McCain Wm M (Winifred) r ws Potts av 6 n W Main st J'ville
McCaleb Marshal (Anna M) electn h 74 N Prospect av J'ville
McCall Bernard knitter r 613 Cherry
—Chas M (Laura E) lab r 139 W Marshall
—Cormick night wtchmn Norristown Magnesia & Asbestos Co r 259 E Hector Conshohocken
—Edw L agt John Hancock Mutual Life Ins Co r Conshohocken
—Kath boarder r 813 Noble
—Mabel E wid John J sorter h 813 Noble
—Marion E mach opr r 813 Noble
McCann Eliz r 641 George
—Ida M emp Norristown Box Co r 641 George
—Laura E h 641 George
—Morris msngr Norristown Times-Herald r 606 W Airy
McCard Wm M fixer Wildman & Swartz Inc r Philadelphia
McCarraher Calvert auto mech B E Block & Bros Inc r Eagleville
—David H (Edith) trucker r 1033 Cherry
McCarron Chas L Rev rector StPatrick's RC Ch h 714 DeKalb
—Eliz D sten Wilbur M Evans r W Conshohocken
—Robt J (Ruth J) whsemn h 160 W Airy
McCarsky Jos (Mary) lab (Phila) h 521 Cherry
McCarter Ethel M wid A Earl h 918 W Lafayette
—Geo (Hannah A) iron wkr h 507 Swede
—Iron Works Inc, Louis N McCarter jr, pres-treas M Eliz McCarter v-pres-sec 220 E Wash
—Louis N jr (Edith B) pres-treas McCarter Iron Works Inc h 1651 Locust
—Mary Eliz v-pres-sec McCarter Iron Works Inc h 1009 DeKalb
—Nina J slswn Lanz Jewelry Co Inc h 611 Swede apt 303
—Ralph A mach r 614 W Airy
—Wallace h 611 Swede apt 304
McCarthy Felix E sports editor Norristown Times-Herald r 1806 Chain
—Jas H (Cecelia M) condr h 129 Haws av
—John r 1425 Willow
—John pntr Sacred Heart Hosp
—Kathryn V nurse r 129 Haws av
—Mary C waitress r 129 Haws av
—Michl J asst pntr Norristown State Hosp r do
—Wm P clk r 129 Haws av

FEDER'S INC.
Exclusive Agents For
IZODS
JUDY & JILLS
ETTA GAYNES
LO BALBO
and Many Others of the Top Fashions of America
77 E. MAIN
Tel. 3405

YOU SAVE 15% OF YOUR INSURANCE PREMIUMS WITH THE
• UNION MUTUAL INSURANCE CO. •
509 Swede St. Tels. 2753 - 8475 Norristown, Pa.

McCarty Edw C jr (Kathryn A) slsmn h 1205 Markley
—Ella M prsr Norris Laundry Co r 821 Walnut
—Fred W (Florence) fibre ctr h 232 W Spruce
McCauley Cath wid Jas J h 1002 Markley
—Jos W pntr Montgomery Co Hwy Dept r Oreland
—Katie wid Nathan r 38 E Oak
—Lacey lab r 38 E Oak
McCawley Apts 606 DeKalb
—John H (Lillian G) (McCawley's Bar) and (Market House Hotel) h 306 Johnson Hway Coleston
—Rose A wid Jas J h 1112 Green
McCawley's Bar (John H and Lillian G McCawley) 604 DeKalb
—G E Appliances (John H McCawley) 606 DeKalb
McClain Eug trainee Sears Roebuck & Co r Philadelphia
—Jos H (Eleanor P) h 37 W Rambo B'port
—Thos (Helen T) r 549 Buttonwood
—Thos Wm (Edith L) firemn (Phila) h 1100 Swede
McClaskey Elmer appl servicemn Phila Elec Co r Phoenixville
McCleery Eden F steel wkr r 622 DeKalb B'port
—Jennie C wid David h 622 DeKalb B'port
McClellan Grace G Mrs candy mkr Walton Shop r 212 E Spruce
—Jas W (Eleanor M) mach opr (B'port) h 1107 Green
—Jos G (M Louise) adv solr Norristown Times-Herald h 900 Swede
—Stewart J (Cathryn Z) paper hngr h 1744 Locust
McClenaghan Roy S (Myrtle E) sec (Phila) h 1116 Astor
—Roy S jr, student r 1116 Astor
McClennan Gilbert M student r 560 Stanbridge
—Gilbert R (Grace R) acct h 560 Stanbridge
—Grace R Mrs slswn Chatlin's Dept Store r 560 Stanbridge
—John lab r 1120 Swede
McClennon Dorothy Mrs domestic r 1039 Willow
—Elliott (Carrie) lab h 1039 Willow
—Stanley (Edith A) asst vet r 1066 Willow
McClintock Christopher W whsemn W A Bauer Co r 1434 Juniper
—Eliz nurse Montgomery Hosp r 905 DeKalb
McCloskey Eliz M ofc sec Harry & Jones r 1510 Plymouth blvd Curren ter
—Jos E clk r 218 Jacoby
—Leonard T (Mary T) h 1510 Plymouth blvd Curren ter
McCloy Wm J (Pearl B) asst formn r 1011 Markley
McCluen I Andrew (Edythe R) cabt mkr h 2011 W Main apt 1 J'ville
—Isaac G lab Moser Bros r 2011 W Main J'ville
—Walter F (Agnes P) carp h 2050 W Main J'ville
McClure Bertha E wid Linwood r 1600 Arch
—Earl S (Bertha F) (Fairmount Service Station) h 657 George
—Fred r 255 E Chestnut
—Fred D (Mary A) jan Thos J Stewart Jr High Sch h 255 E Chestnut
—Hazel sten r 1114 W Airy
—Howard W wtchmn r 255 E Chestnut
—Jesse B (Jessie I) plmbr (Phoenixville) h 1423 W Main J'ville
—L Elaine clk Norris Laundry Co r 657 George
—Linwood D (Eliz S) sls supvr Phila Elec Co h 1600 Arch
—Mack (Georgia) hauling h 915 Thomas
—Mack E lab r 915 Thomas
—Marie nurse Montgomery Hosp r do
—Melvin constr wkr r 915 Thomas
—Walter (Frances) lab h 1114 W Airy
—Wm (Esther) bkpr Asbestos Insulating Co Inc h 103 8th B'port
—Wm J (Sarah J) carp (Collegeville) h 303 Forest av J'ville
McCluskey Thos asst plmbr Norristown State Hosp r do
McCole John driver-slsmn Nelson Dairies Inc r Philadelphia
McCollough Thos D lab Penna Dept of Highway r 7 Wilshire rd Phila
McCombs Albert caretkr Penna State Highway Dept r 1202 DeKalb
—Ambrose r 631 DeKalb
—Ralph (Ethel) r 1004 W Airy
—Saml C (Helen) lab Oaks h 908 Jackson
McConaghy G Norman (Jane S) ptrnmkr h 1869 W Marshall
—Jane S Mrs ofc sec Earle M Oberholtzer r 1869 W Marshall
McConell Agnes r StJosephs Protectory
—Fannie r StJoseph's Protectory

FEDERAL SAVINGS AND LOAN INSURANCE CORPORATION
INSURED
Norristown Federal Savings and Loan Assn.
60 E. PENN ST.
TEL. 4336
For Safety and Liberal Earnings
SAVE HERE

SHANNON COAL COMPANY
A. C. FLAD Prop.
Blue Coal COKE
Esso
FUEL OIL
Anthracite and Bituminous Coal
TEL. 3953-J

LLOYD F. KERSHNER INC.
General Building Construction
• Estimating
• Jobbing
Commercial Blue Printing
Montgomery Trust Arcade
Tel. Norristown 3569

MOLES FLORIST SHOP
"Nothing Conveys the Sentiment of Love and Devotion Half So Tenderly As Flowers"
274 E. MAIN STREET PHONE 8034

McConlogue Thos h 529 Swede
McConnell Harold W (Rita) electn r 46 W Rambo B'port
—John atndt State Hosp r do
—John J lab Penna Dept of Highways r 120 E Spring av Ardmore
—John J weaver h 46 W Rambo B'port
—John R driver M Tose & Sons r 111 W 2d B'port
—John R (Dorothy) textile wkr h 435 Depot B'port
—Philip L atndt Norristown State Hosp r do
—Raymond W (Rose A) storekpr Phila Elec Co r 302 Holstein B'port
—Raymond W jr, student r 302 Holstein B'port
—Saml K jr, US Congressman 315 Swede rm 404 r Wynnewood
McConomy Albert G (Gertrude W) acct h 601 Swede
McCool Allen C bottler Adam Scheidt Brewing Co r Ambler
—Edmund F (Edith) supt h 808 W Main apt 3
—Elsie M Mrs slswn Morley's r 1738 Locust
—Harold (Elsie M) train opr h 1738 Locust
—Harold J mech r 1738 Locust
McCord Madeline mender r 320 James
McCork David r 205 Noble
McCormick Anna T wid Wm J h 1227 Markley
—Edw J appr mach Reading Screw Co r 816 Arch
—Jas J (Madeline B) shaver formn Reading Screw Co h 733 Astor
—Jos F (Anne M) guard Montgomery Co Prison h 1222 Arch
—Jos J budget analyst (Wash, DC) r 1227 Markley
—Margt M ofc sec Saml D Conver r 1227 Markley
—Marie T fcty wkr (Miquon) r 816 Arch
—Mark J (Gladys M) driver Adam Scheidt Brewing Co h 1625 Locust
—Mary A r 1237 Oakwood av
—Mary M nurse (Phila) r 1227 Markley
—Mary V r 816 Arch
—Michl (Anna) header formn Reading Screw Co h 816 Arch
—Norah T r 816 Arch
—Ronald Z (Sara T) millwright h 674 George
—Sarah tel opr Montgomery Hosp r 674 George
—Thos A (Agnes) mech State Hosp r do
McCouch Geo (Edna M) mgr Lloyd H Daub h 514 Cherry
—Geo v-pres Montgomery Hose Co
—Geo A utilitymn Highway Materials Inc r 514 Cherry
—Richd H, USA r 514 Cherry
McCoulough Wm h 339 E Lafayette
McCourt Robt tinsmith hlpr Asbestos Insulating Co Inc r RD 1
McCoy Albert P jr (Louise) weigher h 1217 Astor
—Andrew W h 37 Egypt rd J'ville
—D Albert (Jerleen B) wldr (Phila) h 521 Swede
McCOY EARL L (Eva E) (McCoy's Music & Electric Co) h 516 Hamilton tel 1355
—Edith P Mrs teller Montgomery Trust Co h 243 W Fornance
—Ellen slswn Feder's Dress Shop r 1009 DeKalb
—Florence M r 37 Egypt rd J'ville
—Gordon D constrn wkr r 320 W 5th B'port
—John R (Helen M) driver Fairmount Engine Co No 2 h 402 W Airy
—Julia clk (Lansdale) r 1011 DeKalb
—Margt wid John r 627 Swede
—Nellie seamstress h 1011 DeKalb
—Phyllis J riveter r 320 W 5th B'port
—Ralph A student r 37 Egypt rd J'ville
—Ralph N (Mary T) plstr 37 Egypt rd J'ville h do
—Ray W (Maude H) plmbr h 911 Swede
—Robt (Roberta M) lab h 606 DeKalb apt 5
—Robt A (Ruth M) mach h 320 W 5th B'port
—Walter (Bernice E) appr prntr Norristown Times-Herald r 300 W Johnson Highway
—Wm A carp r 530 Noble
—Wm E bottler Adam Scheidt Brewing Co r RD 3
—Wm R (Kathryn M) asst formn h 635 Haws av
McCOY'S MUSIC & ELECTRIC CO (Earl L McCoy) pianos, furniture, radios, television, Kelvinator electric refrigerators, home laundry equipment (Bendix), gas and electric ranges 408 DeKalb tel 2323 For further information see page 26 Buyers' Guide and front cover

INSURANCE REAL ESTATE MORTGAGES
LYMAN A. KRATZ
TEL. 0663
7 E. Airy St.

McCracken Albert (Margt C) councilmn B'port Boro Council h 126 W 8th B'port
—Albert (Louise C) driver M Tose & Son h 130 W 8th B'port
—Angela L C comptroller M Tose & Sons r 130 W 8th B'port
—Chas I (Emma M) h 123 Hartranft av Coleston
—Dora mach opr Tyson Shrit Co r 623 Astor
—Harold E (Cath M) pntr h 627 Stanbridge
—John V (Dora A) pntr State Hosp h 623 Astor
—Margt M clk h 809 Green
—Robt driver r 65 Egypt rd J'ville
McCRACKEN ROBERT I (Catherine) advertising director Norristown Times Herald h 2010 Juniata rd Jeffersonville, Pa
McCreary Hattie wid Alex r 5 W Spruce
McCrork Clyde A (Dorothy C) sound eng h 717 Noble
—David R r 21 W Chestnut
—E R & Son (Elmore R McCrork) 310 Cherry
—Elmore R (E R McCrork & Son) h 21 W Chestnut
McCrudden John J (Cath A) boro police h 1213 W Lafayette
—Jos r 627 Cherry
—Kath Mrs r 802 Swede
McCuen Clara A nurse Montgomery Hosp r 827 W Main
McCullough Chas atndt Norristown State Hosp r do
McCullum Eug (Mamie) lab h 318 Moore
McCune Edw (Clara Ann) student r 827 W Main
—Francis J city compt h 8 Graham av
McCurdy Alex (Kath C) lab h 410 Oak
—Alex D (Victoria) motor mech Chas W Mann Motor Co r W Airy st
—Catharine mach opr Tyson Shirt Co r Port Kennedy
—D Kenneth (Mildred E) clk h 203 Hancock av Coleston
—Danl (Martha) lab h 1217 W Airy
—Martha M cash Montgomery Hosp r 1217 W Airy
—Ronald (Hannah N) taxi driver h 1004 DeKalb
McCusker Margt I sten US Collector of Internal Rev r Philadelphia
McCutcheon Jos E atndt Norristown State Hosp r do
McDade Charlotte E ofc sec Norristown Chamber of Commerce r 368 E Main
—Edw J (M Agnes) brewer Adam Scheidt Brewing Co h 818 Swede
—Elwood E (Marion E) service mgr Myers Motor Co h 32 Hartranft av
McDaniel Geo S (E Laura) mason contr 709 Astor h do
—Marjorie tchr Blk Horse Sch r Havertown
—Wm (Mary) sawmn r 45 W Rambo B'port
McDermott Agnes F Mrs clk Norristown-Penn Trust Co h 1326 Pine
—Donald F appr r 1548 Powell
—Edw F (Marie E) plmbr 806 W Airy h do
—Francis D (Mary) carrier PO h 815 Stanbridge
—Grace K clk Norristown State Hosp r do
McDERMOTT HARRY A (Miriam) asst treas Norristown-Penn Trust Co h 215 W Freedley tel 6962-W
—Irene nurse Montgomery Hosp r do
—Jas E elev opr h 209 E 4th B'port
—Jas H C slsmn r 14 W Basin
—Jas J (Jane) clk h 103 Jacoby apt 5
—Jane I Mrs slswn B E Block & Bros Inc r 103 Jacoby
—Julia E wid Frank A h 38 E 4th B'port
—John B (Lillian I) formn h 1548 Powell
—Louis A (Elsie) clk PO r RD 3
—Mary C supvr Montgomery Hosp r 209 E 4th B'port
—Mary E wid Jas h 14 W Basin
—Patk J bkpr r 209 E 4th B'port
—Peter M asst pntr Norristown State Hosp r do
—Rose A r 209 E 4th B'port
—Thos F mgr B Evans & Bro r 1548 Powell
McDevitt Clarita M clk Norristown-Penn Trust Co r 217 Summit
—Edw H (Frances) millwright h 103 Selma
—Wm J (Cath V) dist mgr John Hancock Mut Life Ins Co h 217 Summit
McDivitt Esther I Mrs pres McDivitt's Pharmacy Inc h 14 Highland av J'ville
—Jas H, 1st lieut USA r 14 N Highland av J'ville

STEPHENS
Norristown Tire Hdqrs.
GENERAL TIRES TUBES BATTERIES
Vulcanizing Recapping
PHONE 4877
1412-14 MAIN ST.

CLAYTON L. BROWN REAL ESTATE APPRAISALS
41 E. MAIN ST. TEL. 3400

TIMKEN OIL HEATING
PAUL K. MARCH, JR.
Showroom and Office
OPP. BRIDGEPORT NAT'L BANK
207 W. 4th STREET

VETS BEVERAGE CO.
Distributors of

533 ARCH ST. REAR
PHONE 4645

McDivitt's Pharmacy Inc, Mrs Esther I McDivitt pres Frank E Lafferty mgr 7 W Main
McDIVITT'S DRUG STORE, Frank E Lafferty mgr 7 W Main tel 1751
McDonald Etta wid Edw hlpr r 116 Ann
—H G chief eng Welding Engineers Inc r Drexel Hill
—Margt M Mrs r 711 W Marshall
—Marion H Mrs clk Norristown-Penn Trust Co r 802 Stanbridge
—Peter r 1051 Cherry
—Thos (Marion H) orderly Montgomery Hosp h 802 Stanbridge
McDonnell Chas (Hazel N) lab h 529 Noble
—Martha J r 529 Noble
—Mary E sten r 1980 Juniata rd J'ville
—Michl C service slsmn Gulf Service Station r 1980 Juniata rd J'ville
—Sara K Mrs baker Valley Forge Hotel r RD 1 Collegeville
—Thos F jr, lab Norristown Hauling Co r 1980 Juniata rd J'ville
—Thos J plmbr r 1980 Juniata rd J'ville
—Veronica M domestic wkr Norristown State Hosp r do
McDowell Clara A wid Richd W h 537 George
—E Matilda wid Jos M h 1416 Locust
—Frances Mrs clk real est dept County Commissioners Office r Ardmore
—LeRoy B slsmn (Phila) r 537 George
—Margt V Mrs h 201 Jacoby
McElhatton Michl D (Bessie E) yard clk h 19 E Marshall
McElhone D Stewart (Duffy, McTighe & McElhone) lawyer 11-13 E Airy r Hatboro
McEllroy Walter E mgr Monroe Loan Society of Penna r Springfield
McElroy Francis J ship clk r 225 Chain
—John F (Agnes M) mach McCarter Iron Works Inc h 255 Chain
McElvoy Anna clk r 1022 W Marshall
McElwee Chas W (Catharine) slsmn Wm J Kauffman h 748 George
McEnery Jas V Rev pastor StAugustine's RC Church h 460 Ford B'port
McEvoy Eleanor E sten David E Groshens r 1044 Powell
—Genevieve Mary slswn W T Grant Co r 1044 Powell
—Jas (Rose) roller h 119 Chain
—Jas shipper Norristown Magnesia & Asbestos Co r Conshohocken
—Jas E jan r 1205 Swede
—Marie Mrs kitchen wkr Montgomery Hosp r 1044 Powell
—Matilda clk B E Block & Bros Inc r 118 E 6th av Conshohocken
—Timothy F (Marie E) h 1044 Powell
McEwen Earl C (Aileen M) lab h 1023 W Airy
—Rebecca E r 1651 Markley
—Russell C (Eugenia S) fibre wkr h 1544 Markley
McFadden Cath h 142½ W Airy
—Jas J (Emily E) h 139 W 3d B'port
—Jas P reporter Norristown Times-Herald r Conshohocken
—John J (Regina A) gas atndt Myers Motor Co Inc h 2308 DeKalb Grand View Hts
—John J jr, student r 2308 DeKalb Grand View Hts
—Margt M sec (Phila) r 2308 DeKalb Grand View Hts
—Mary E doffer r 139 W 3d B'port
—Myrtle C r 139 W 3d B'port
—Richd L (Ada H) electn Wm S Musselman h 520 Church
—Roger A pntr r 1041 Swede
—Roger J (Eliz M) lab h 1041 Swede
—Vincent J (Margt L) brkmn h 108 W 3d B'port
—Wm (Lidie G) formn h 20 Lincoln av
McFarlan John D (Margt) tire asmblr (Conshohocken) r 198 E Oak
McFarland Andrew G (Bessie A) gro 1204 Swede h 1200 do
—Cath L clk County Recorder of Deeds Ofc r 620 Astor
—Donald M (Marjorie M) clk Andrew G McFarland h 902 Noble
—Geo musn r 1112 Green
—Geo C h 1020 DeKalb
—Jas lab Norristown Brick Co Inc r Violet and Oak sts
—Jas mech Lincoln Battery & Tire Co r Ridge pike Conshohocken
—Jas H (Kath L) bottler Adam Scheidt Brewing Co h 620 Astor
—Pearl (M Estella) mach h 111 E Marshall
—Ralph A (Laura) lab r 722 W Lafayette
—Warren mech Kinnane Chevrolet r 10th av Conshohocken
—Wm J (Mary J) personnel dir r 300 W Brown

Peoples Cleaners & Dyers
Montgomery County's Most Modern Cleaning Plant
573 EAST MAIN STREET PHONE 0191

FLORIG'S
MACHINISTS & WELDERS
STRUCTURAL IRON
FIRE ESCAPES
AUTO & TRUCK SPRINGS
WHEEL ALIGNMENT
FRAME STRAIGHTENING
906 E. MAIN ST. Tel. 1370 NORRISTOWN

ROGERS JEWELERS CO.
FINE DIAMONDS
FAMOUS WATCHES
83 E. MAIN ST.
PHONE 4461

McGahey Marie V wid Wm J h 128 E Main
McGahnn Thos G cook Norristown State Hosp r do
McGarogan Margt M fcty wkr r 321 Cherry
McGarrick H M tracer Bell Tel Co r Conshohocken
—M T clk Bell Tel Co r Conshohocken
McGarry Ann r StJoseph's Protectory
—Thos H (Mary G) h 928 Green
McGarvey Alex h 1235 Oakwood av
—John J atndt Norristown State Hosp r do
—Phyllis C teller Norristown Federal Sav & Loan Assn r 755 Astor
McGaughey Jas H (Margt G) mgr Philadelphia Tobacco Store h 329 W Fornance
—Jas P (Phila Tobacco Store) r Upper Darby
McGee Agnes maid Valley Forge Hotel r 208 Jacoby
—Anna r 14 W 6th B'port
—Augustine J (Marie T) beater hlpr h 474 Ford B'port
—Danl clk Schuylkill Valley Grocery Co Inc h 413 W 2d av Conshohocken
—Danl A mach opr r 313 Holstein B'port
—Danl J lab r 36 W 6th B'port
—Dennis V (Mary R) brkmn h 1429 Juniper
—Dorothy R clk (Plymouth Meeting) r 518 Bush B'port
—Edith M atndt Norristown State Hosp r do
—Edw S r 518 Bush B'port
—Edw T (Pauline) wldr (Ardmore) h 338 E Marshall
—Eliz wid Danl H h 518 Bush B'port
—Ellen A r 313 Holstein B'port
—Harry V r 1429 Juniper
—Helen A twister r 416 Grove B'port
—Jas J r 518 Bush B'port
—John r 208 Jacoby
—John S (Kathryn M) agt Industrial Life Ins Co h 622 Noble
—Jos A formn r 14 W 6th B'port
—Jos A (Kathryn) storekpr Phila Elec Co h 300 W Roberts
—Kate A r 313 Holstein B'port
—L J field eng Bell Tel Co of Pa r Pottstown
—Leroy atndt Norristown State Hosp r do
—Margt M sec Richd L Ewing r 14 W 6th B'port
McGEE MARY E assistant cashier Bridgeport National Bank r 14 West Sixth, Bridgeport
—Neil A r 121 W 6th B'port
—Patricia clk r 622 Noble
—Patk M h 14 W 6th B'port
—Paul A r 14 W 6th B'port
—Philip F slsmn Sears, Roebuck & Co r 104 E Benedict Upper Darby
—Robt (Dorothy) fin sec Goodwill Fire Co h 710 Green B'port
—Sarah M seamstress D M Yost Co h 313 Holstein B'port
—Thos J lab r 14 W 6th B'port
—Thos M (Clarisse) lab h 420 Ford B'port
—Wm J (Dorothy) formn h 6 W 6th B'port
McGeeney Jos F (Viola) clk h 731 Chain
—Paul J bottler Adam Scheidt Brewing Co r Philadelphia
McGettigan Edw F (Lillian) water tndr h 145 W Elm
—G F hlpr Bell Tel Co of Pa r 528 Astor
—John J (Martha F) h 311 DeKalb B'port
—John J (Mildred E) splicer hlpr r 528 Astor
—Thos J (Florence) appr r 145 W Airy
McGill Wm A (Josephine) condr h 203 Nassau pl
McGinley Alma C prin Abr Lincoln Sch h 720 George
—Bldg 2 W Main
—Cath T mach opr (B'port) r 628 W Lafayette
—Cornelius eng r 703 Kohn
—John J (Pearl) comp Norristown Times Herald h 127 Selma
—Lawrence W (Mary P) clk (Phila) r 241 E Oak
—Marie V central ofc clk Bell Tel Co of Pa r 1016 W Marshall
—Mary K Mrs ofc mgr McCoy's Music & Electric Co r 241 E Oak
McGinnes Frances F atndt State Hosp r do
McGinnis Edw S (Marie F) slsmn Asbestos Insulating Co h 215 E Brown
—Geo E (Margt D) phys 635 W Main h do
—Helen M sten r 215 E Brown

ANNE TAWNEY
Women's Coats Suits Dresses Accessories
622 DeKALB ST.
Tel. Norristown 4676

JAMES J. CARR
REAL ESTATE — INSURANCE
Tel. 0427 Norristown 402 DeKalb St.

McGinnis
—Jean M sten r 215 E Brown
—John E atndt Norristown State Hosp r 528 N Perth Phila
McGirr Andrew J (Rita G) mgr Geo Goldenburg Inc h 525 Buttonwood
McGlashen Chas E (Dorothy E) serv sta 737 W Elm h 70 N Wakefield rd J'ville
—Chas N sta firemn h 1113 Swede
—Harvey G (Mary J) steel wkr h 418 Mill
—Laura r 1113 Swede
—Robt D (Frances C) heater hlpr h 104 Hancock av 3 w 1st st Grand View Hts
McGlinn Edna M Mrs bkpr Hannaway & Gordon Ice Cream Co r Trooper
McGoldrick Chas P (Lena C) eng h 702 W Elm
—Helene h 509 Noble
McGonigal Danl H (Grace M) mach h 56 N Jefferson av J'ville
—Lila P Mrs tchr David Rittenhouse Jr High Sch r 1731 Powell
—Robt C metallurgist r 1731 Powell
—Wm H (Lila P) formn Wildman Mfg Co h 1731 Powell
—Wm H (Anna T) truck driver h 406 Holstein B'port
McGonigle Ann clk Selective Service Local Board No 108 r Bryn Mawr
—Jean Mrs tech Montgomery Hosp r 1508 Arch
—John C firemn Norristown State Hosp r do
McGough Vincent P (Margt F) truck driver Werkiser Ice Co h 253 E Main
—Wm J sexton r 421 Bush B'port
McGoury Vincent (Cath) lab r 445 Depot B'port
McGovern Alice C teller Norristown-Penn Trust Co h 1350 Powell
—Anna E interviewer Pa State Employment Service r Conshohocken
—Chas J Rev rector StFrancis RC Ch h 545 Hamilton
—John E carp r 304 E Oak
—Kathryn C clk (Phila) h 304 E Oak
—Margt r StJoseph's Protectory
—Margt A clk State Inheritance Tax Office r Ardmore
—Mary E V hsekpr r 460 Ford B'port
—Stasia H hsekpr r 460 Ford B'port
—Walter H atndt Norristown State Hosp r 636 Spruce Phila
McGowan Jos H relaymn Phila Elec Co r Phoenixville
—Thos H appr plmbr r 1132 W Main
—W A (Ruth E) supvr Bell Tel Co h 108 Montgomery av Grand View Hts
—Walter D (Violet) first hlpr (Conshohocken) h 1132 W Main
McGown J Bentley inspr State Dept of Forests & Waters r 153 N Main Phoenixville
McGraft Edw (Helen) taxi driver h 131 W Airy
McGranahan Hugh A (Pearl K) mach h 1225 Astor
—Hugh B (Anna I) lab h 505 Norris
—Mary Ann mach opr Freece-Larsen Inc r 505 Norris
McGrath Alice P Mrs sten Tyson Shirt Co h 203 Jacoby
—Danl r 203 Jacoby
—Henry plmbr r 26 W Oak
—Ignatius J clk PO r 903 Swede
—Jos H (Eleanor) asst treas Norristown-Penn Trust Co h 622 Buttonwood
—Jos H jr, student r 622 Buttonwood
—L K Mrs clk Bell Tel Co r 925 W Marshall
—Margt M nurse Norristown State Hosp r 622 Buttonwood
—Mario dart mkr Apex Mfg Co r 508 Stanbridge
—Mary Louise clk Alcide L Wirz r 508 Stanbridge
—Nancy W clk r 418 W Lafayette
—Oswald J (Alice G) inspr h 627 Cherry
—Paul r 203 Jacoby
—S Frances Mrs r 508 Stanbridge
—Thos A (Marie E) mach Luster Jordan Mfg Co h 508 Stanbridge
McGraw Geo A firemn State Hosp r 1019 Cherry
McGready Thos (Ruth C) asst formn h 103 Montgomery av Grand View Hts
McGregor Mary looper Wildman & Swartz Inc r Stanbridge
McGrenahan Beatrice waitress YMCA Restr r 422 W Airy
—Jas (Mabel) mach h 422 W Airy

Drink
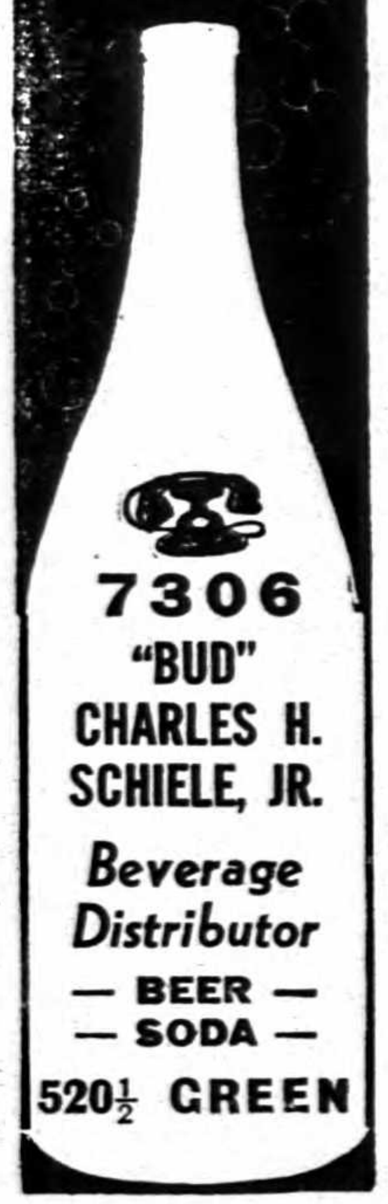

"BUD" CHARLES H. SCHIELE, JR.
Beverage Distributor
— BEER —
— SODA —
520½ GREEN

GRISDALE & RILEY
Sales - Oil Burners and Stokers - Service
PHONE 7052 REAR 621 DeKALB STREET

McGrory Ann M G tel opr r 423 Grove B'port
—Bridget wid Michl h 423 Grove B'port
—Edw J r 103 E Rambo B'port
—Francis R (Ann) steel wkr h 603 W Main
—Jas S lab r 423 Grove B'port
—Jas V, US Marshal r 1332 Pine
—John M (Mary T) slsmn h 106 DeKalb B'port
—Jos L (Adeline E) rate clk h 413 DeKalb B'port
—Jos V (Mary A) joiner (Phila) h 1332 Pine
—Margt D spinner r 423 Grove B'port
—Margt R winder r 805 DeKalb B'port
—Vincent G (Margt V) condr h 1004 DeKalb
—Wm F weaver r 423 Grove B'port
—Wm J r 103 E Rambo B'port
—Wm J (Eliz) h 420 Bush B'port
McGucken Mary B wid Hugh P h 127 Knox
McGuffin Chas H coke wkr r 233 E Oak
—Hannah M wid Wm h 233 E Oak
—Wm pntr r 401 W Main
McGuigan Chas E (Mary E) lab h 324 W 5th B'port
—Chas L lab r 324 W 5th B'port
—Harry E (Dorothy) wiremn r 324 W 5th B'port
—Jas L crane opr r 142½ W Airy
—John H (Mary M) spinner h 104 W 2d B'port
—John J (Gwendolyn B) pres B'port Bd of Education r 104 W 2d B'port
—Matthew M clk r 324 W 5th B'port
—Richd (Pearl C) clk r 623 W Lafayette
McGuinness Andrew P atndt Norristown State Hosp r do
McGuirck Ellen wid Jas r 626 W Lafayette
McGuire Anna F wid Jas tel opr h 23 E Fornance
—Jas J r 540 Stanbridge
—Jean nurse Montgomery Hosp r do
—John J (Agnes A) jan h 540 Stanbridge
McGUIRE JOHN T (Margt M) circulation mgr Norristown Times Herald h 1205 W Oak
—Redmond pharm West End Cut Rate r Philadelphia
McHarg John S clk PRR Frt Sta
McHenry Bertha F Mrs mach opr Tyson Shirt Co r 328 W Marshall
—Chas (Bertha F) driver Norristown Brick Co Inc r 328 W Marshall
—Saml R (Ruth R) yard master h 201 W Wood
McHugh John J Rev asst pastor Holy Saviour RC Ch r 407 E Main
—Mary Mrs r StJoseph's Protectory
McIlwain Chas C (Katie L) mgr Mrs Katie L McIlwain h 532 Kohn
—Furniture (Mrs Katie L McIlwain) second hand furn 544 Chain
—Katie r 566 Noble
—Katie L Mrs (McIlwain Furn) r 532 Kohn
McIntyre Antoinette P atndt Norristown State Hosp r 4823 N Broad Phila
—Brook div head Sears, Roebuck & Co r RD 4
—Calvin driver Sandlers r 737 Noble
—Eliz Mrs h 228 Diamond av Blk Horse
—Francis J (Pauline) formn h 720 Astor
—Frank G warper h 116 Holstein B'port
—Grace E clk Union Mutual Ins Co r 513 Arch Royersford
—Harry M (Elsie M) elec car opr h ns Glenwood rd 9 e Charles st Kings Manor
—Jas P (Helen F) buyer h 1031 W Marshall
—Jas W (Mary) jan h 825 W Main
—John pipe coverer Asbestos Insulating Co Inc r Conshohocken
—Norma E clk Lloyd H Daub Inc r ns Glenwood rd Kings Manor
—Robt B (Helen M) beamer h 737 Noble
—Viola R clk r 116 Holstein
—Walter B (Elaine) fnshr (W Conshohocken) r 509 Cherry
—Winifred V clk r 825 W Main
McKane Francis mgr Plymouth Country Club r do
McKean J R pres Main Line Transfer Co r Upper Darby
McKeaney Hugh F (Dorothy R) condr h 320 Coolidge blvd
McKee ——— h 269 E Main
—Hazel M waitress Plymouth Country Club r Sandy Hill rd Curren ter
—Jennie E domestic wkr Norristown State Hosp r 1415 Willow

MYERS DRUG STORE
Prescriptions Filled
PHONE 0637
328 DeKALB ST.
FREE DELIVERY

WALTER D. WOOD
CHEVROLET
Sales — Service
MAIN and MILL STREETS
TEL. 1925

H. BATEMAN & SONS
Repplier Blue Ribbon Fuel
Office and Retail Yard
1530 Standbridge St.
TEL. 5444

MOWDAY FUNERAL HOME
Funeral Directors
PHONE 7917-J 619 DeKALB STREET

McKee
—Lynn C (Emma E) dir of vocational sch Norristown Sch Dist h 1705 Pine
McKeever Karl G (Mary) roofer h 820 W Elm
McKenna John r 424 Bush B'port
—Jos F baker r 509 Stanbridge
—Kath Mrs mill wkr r 116 E 4th B'port
—Madge Mrs matron B'port Boro Hall h 30 W Front B'port
—Mary Mrs fcty wkr h 424 Bush B'port
—Mary R radio wkr r 509 Stanbridge
—Thos P, USN r 30 W Front B'port
McKenner John J atndt Norristown State Hosp r 3223 Powelton av Phila
McKenzie Wm driver Norristown Hauling Co r 727 Walnut
McKeone Francis J driver Adam Scheidt Brewing Co r Phoenixville
McKeown John D (Lydia M) jan h 1041 Cherry
McKernan Christine Mrs (McKernan's Cafe) r 804 Green
—John J (Eliz A) boro police h 1028 Cherry
—Jos A (Lillian E) bar tndr h 822 Ford B'port
—Jos T (Frances M) bar tndr McKernan's Cafe h 26 W Spruce
—Leo F (Mary M) bar clk (Audubon) h 1000 W Main
—Leo J press opr r 1000 W Main
—Leonita A tel opr r 1000 W Main
—Margt M central ofc clk Bell Tel Co of Pa h 1949 W Main J'ville
—Paul J (Margt H) lab h 632 W 4th B'port
—Pearl A Mrs h 140 W Penn
—Thos B (Mary R) bake shop hlpr Spaulding Bakeries r 218 E Oak
—Victor H mach r 540 Buttonwood
—Wm r 231 W Main
—Wm L (Margt T) bar tndr McKernan's Cafe h 19 W Spruce
McKernan's Cafe (Christine McKernan) 317 Cherry
McKibbin Anna slswn D M Yost Co r 614 Noble
McKinley Jos eng Norristown State Hosp r do
McKinney Geo W (Bertha) driver (B'port) h 517 Kohn
—Jas C r 231 W Main
—Mamie wid Connie h 227 W Lafayette
—Wm S (Louise P) formn h 640 Chain
McKinnon Ronald J (Gladys H) steel wkr h 213 Hamilton
McKnight Harvey h 1025 DeKalb
McLane Mary A r 119 E Marshall
McLaughlin Chas shop formn S B Stephens r Collegeville
—Chas A dairymn State Hosp r do
—Eug M (Vera M) gas opr h 621 Swede
—Jas r YMCA
—John (Grey) cook h 713 Chain
—John J (Louise M) steel wkr h 719 Haws av
—Marion K wid Perry W h 1800 DeKalb
—Michl wldr McCarter Iron Works Inc r 714 Haws av
—Morton (Louise B) percher h 101 Buttonwood
—Nancy Lee tchr r 1800 DeKalb
—Ralph (Margt M) clk r 700 DeKalb B'port
—Ralph (Vera P) spl advisor Montgomery County Institution Dist h 713 W Oak
—Wm J (Louise C) bottler Adam Scheidt Brewing Co h 912 W Lafayette
McLean Gertrude wid Hugh D h 1423 Astor
McLoone Ann E clk (Phila) r 538 DeKalb apt 1
—Helen V h 538 DeKalb apt 1
—Jos W r 538 DeKalb apt 1
McMahon Geo lab Penna Dept of Highways r Bethayres
—John F (Mary R) furn rms 905 DeKalb h do
McManus Edw J (Gertrude) driver M Tose & Sons r 406 Holstein
—John L asst treas Energetic Worsted Corp r RD 4
—Jos (Eliz) factory wkr h 39 W 2d B'port
McMauns Carlie V Mrs mach opr r 410 E Marshall
McMeekin Danl L (Ella D) h 2 E Marshall
—Danl L (Laverne K) driver Crouthamel Motor Freight h 748 Haws av
—Ethel M wid Edwin M clk h 534 Chain
—Nellie wid Walter D domestic h 1003 Cherry
—Robt W (Mildred) mach opr r 534 Chain
—Walter lab r 1003 Cherry
McMenamen Beverly A nurses' hlpr Montgomery Hosp r do

DEPENDABLE AUTOS
AUSTIN
SALES and SERVICE
New and Used CARS
RIDGE PIKE
TROOPER PA.
TEL. 6961

NORRISTOWN-PENN Trust Company EST. 1888
Member Federal Deposit Insurance Corporation
Member Federal Reserve System

McMenamin Alf V atndt Norristown State Hosp r Ritner
—Jas J jr (Anna J) brk drawer h 44 E Chestnut
McMichael Wm P (Kathryn A) driver Adam Scheidt Brewing Co h 516 W Lafayette
McMichol Gerald (Betty) clk h 45 Centre av J'ville
McMinn John J sec (Phila) h 101 W Penn
McMonagle Margt E slswn r 224 Chain
McMonigle Bernard J (Sadie C) condr h 667 Astor
—Dean (Emma L) lab h 941 Jackson
—Margt wid Danl inspr r 1349 DeKalb
McMullen John P meter tester Phila Elec Co r Conshohocken
—Jos F (Mary) driver h 117 Chain
—Marjorie Ann ofc sec Suburban Milk Dealers Assn r 223 E Brown
—Thos P (Mary E) lab (Conshohocken) h 360 School la Blk Horse
—Wm (Mary A) night police State Hosp h 501 W Main
—Wm J (Loretto M) carp h 223 E Brown
McMullin David framemn Bell Tel Co h 202 W Fornance
—Grace E sten r 202 W Fornance
—Helen Bench Mrs r 215 Chain
—John (Hattie E) teleg opr h 1325 Locust
—Lidie B r 202 W Fornance
—Mary E clk r 202 W Fornance
—Robt mldr r 202 W Fornance
—Wm teleg opr r 202 W Fornance
McMurtrie Ellen ofc sec (Phila) r 500 Stanbridge
—Ellen L wid Jas r 500 Stanbridge
—Harry G (Sue H) archt 500 Stanbridge h do
—Susan nurse r 500 Stanbridge
McNally Jas r 231 W Main
McNamara Cath mach opr h 1206 DeKalb
—Edw F (Josephine R) clk Crouthamel Motor Freight h 760 Kohn
—Jas A (Theresa M) electn h 611 Swede apt 306
—John R jr, lab r 656 Kohn
—John R (Cath) mach h 656 Kohn
—Jos F, USN r 656 Kohn
—Margt M nurse State Chest Clinic r Lansdown
—Richd W h 734 Kohn
McNamee Merrill (Lorraine) fnshr r 7 E Basin
—Walter L (Mary E) loader h 920 Yerkes av
—Wm (Grace) brkmn h 7 E Basin
—Wm jr, USA r 7 E Basin
McNeal Ben pntr Montgomery County Highway Dept r Crestmont
—Booker (Bertha) lab r 544 Cherry
—Marlin J (Helen) hlpr Schall Coal Co h 804 Fairbanks av
McNeelis Mary bkpr Stern's r Conshohocken
McNeill Jean clk r 530 Bush B'port
—John J (Clara C) formn h 530 Bush B'port
—Mary ofc clk r 530 Bush B'port
McNelly Watson service mn McCoy's Music & Elec Co r RD 1 Collegeville
McNichol Bernard I (Jennie K) clk (Phila) h 1318 W Main
—Bernard J (Rita D) clk h 114 E Main
—Clara S Mrs teletypist Bell Tel Co of Penna r 35 Centre av J'ville
—Geo F h 1316 W Main
McNichols Gerald R service mn B E Block & Bros Inc r 301 W Roberts
McNiell Rosina H r 541 Buttonwood
McNutt John jr (Dorothy E) elec eng h 800 Buttonwood
McPeak Cecelia V wid Henry F r 2207 3d Coleston
McPhail Donald C electn Norristown State Hosp r do
McPherson Chas lab Autocar (Ardmore) r 433 Bush B'port
—Chas A (Bernice R) lab h 1121 Green
—David R muler r 433 Bush B'port
—Haskal J r 1037 Green
—Jas custodian r 1037 Green
—John lab r 927 W Wash
—Josephine travel dept hd Norristown Penn Trust Co r RD 2
—Mary r 130 W 2d B'port
—Mary M A wid Curtis maid h 1037 Green
—Norman M (Mabel E) jan Norristown-Penn Trust bldg h 1034 W Airy

PHONE 7628
5 E. AIRY ST.
J. DONALD ROBERTS
REAL ESTATE - INSURANCE

METL FORM CO.
FLINTKOTE PROTECTION
General Sheet Metal Work
Warm Air Heat
Roofing
Winter Air Conditioning
Oil Burners
Power Ventilation
Dust Collection
Siding
Furnaces
217 PEARL STREET REAR
TEL. 7966

ACCOUNTANT
John E. Brogan
317 SWEDE ST.
NORRISTOWN, PA.
Tel. Norristown 3588

McPherson
—Sarah E domestic r 1037 Green
—Wm mule spinner r 425 Grove B'port
McPhilamy Jas P (Jeanne E) mgr Acme Market h 408 Warren
—Madeline M winder r 454 Bush B'port
—Mary J Mrs h 454 Bush B'port
—Ronald J tool mkr Krebel Machine Shop r 454 Bush B'port
McPoyle Anna J r 69 N Highland av J'ville
—Patricia reporter Norristown Times Herald r 69 Highland N av J'ville
—Thos C (Kath Y) slsmn h 69 N Highland av J'ville
McQuaid Caroline R graduate nurse r 214 Holstein B'port
—Harry J jr, mill wkr h 214 Holstein B'port
—Jas J (Gertrude F) bottler Adam Scheidt Brewing Co h 362 Grove B'port
—Jas J jr (Cath) lathe opr r 362 Grove B'port
—John J (Elsie V) bottler Adam Scheidt Brewing Co h 300 Francis av Coleston
—Peter A h 212 Holstein B'port
—Rose Mary bkpr J Fenton Cloud r 214 Holstein B'port
McQuiad Harry J chef r 311 Holstein B'port
—Jos A (Mabel) iron wkr (Conshohocken) h 311 Holstein B'port
—Mildred E tel opr r 311 Holstein B'port
McQuiade Chas mach reprmn r 318 Holstein B'port
—Francis J r 318 Holstein B'port
—John A formn r 318 Holstein B'port
—John B (Anna A) lab h 318 Holstein B'port
McQuillan John F jr (Virginia L) asst to eng Montgomery Hosp h 900 DeKalb
—Mildred S dist mgr h 1846 W Main J'ville
—Virginia M nurse Norristown State Hosp r 900 DeKalb
McQuirns Lewis G pres Plymouth Township Sch Dist r RD 2 Conshohocken
—Raymond (Margt) r 119 W 4th B'port
McShane Chas J (Madeline C) mtce formn (Conshohocken) r 533 George
McShea Hannah M wid Jas r 1007 DeKalb
—Jas J phys 1007 DeKalb h do
McSherry Lester milker Norristown State Hosp r do
McTague Jos J (Josephine) inspr h 316 W 6th B'port
McTighe Desmond J (Duffy, McTighe & McElhone) lawyer 11-13 E Airy r Narberth
McVaugh Wm N (Roseanna) jwlr 411 W Marshall h Trooper
McWhite Mamie wid Jas O h 511 E Basin
McWilliams John J (Margt C) sta eng PO r 1544 Powell
Meade Ernest W (Mary C) lime picker r 344 E Chestnut
—Mammie Mrs h 1016 Green
—Mollie E maid Riverview Osteopathic Hosp r 343 E Airy
—Raymond E (Ida) clnr and prsr r 111 W Front B'port
—Roy butler r 1936 W Main J'ville
Meads Elmer (Edna) lab h 536 E Fornance
Meagher Mary A wid Danl J r 201 E 4th B'port
Mealey Rosemary E Mrs r 85 S Montgomery av J'ville
Mears Herman D (Dee) asst formn Walter D Wood Inc h 635 Haws av
Mebus Geo sewer eng Boro B'port r Glenside
Meder Edw W linemn Phila Elec Co r 553 Haws av
Medinger Margt F Mrs tchr W Norriton Cons Pub School r Plymouth Meeting
Medley Albert J (Frances E) USN h 46 Hartranft av
Medvene Amo L (Dorothy E) v-pres (Phila) h 1346 Harding blvd
Meeh Edw (Mary) painter h 541 Cherry apt 4
—Edw P (Florence M) mtce mn h 6 Montgomery av Grand View Hts
Meeker Eliz A Mrs slswn Chatlin's Dept Store r 37 Hartranft av Grand View Hts
—Robt H (Joyce R) mgr Penna State Employment Service h 37 Hartranft av Grand View Hts
Meeley John r 252 W Main
Meeser Melvin C mgr Norristown Finance Corp r Spring City
Megay Bertha M wid John H h 18 E Marshall
—Harold W (Mazie F) bkpr Tyson Shirt Co r 402 W Main
—Mazie F Mrs ofc sec Adam Scheidt Brewing Co r 402 W Main
—Wm J (Mary J) condr h 207 E Main apt 4

DANIEL S. JOHNSON
Realtor—Insurance
SWEDE and PENN STREETS PHONE 0232

Megilligan Alice A r 124 W 5th B'port
—Ellen R Mrs r 107 W 9th B'port
—Franklin E (Arlene) clk Phila Elec Co r 124 W 5th B'port
—Geo E (Margt K) lino opr h 121 W 5th B'port
—J Paul student r 124 W 5th B'port
—Jos F (Mary E) trainmn h 124 W 5th B'port
—Margt K Mrs sec Ladies Auxiliary, Genl J K Weaver Camp No 52 United Spanish War Veterans r 121 W 5th B'port
Meglino Nicholas (Angeline) steel wkr h 914 Yerkes av
Megna Joseph Rev pastor Lady of MtCarmel Church h 504 Ford B'port
Megowen Caroline wid Frank W h 314 DeKalb B'port
Mehlhouse Grace N Mrs slswn S Pagel & Son r Telford RD 2
—Harry G (Eliz M) agt Prudential Ins Co r Phoenixville RD 1
—Roy A jan Montgomery Natl Bank h 531 Barbadoes
Mehner Leonard A (Isabel J) (Mehner's Inn) h ss W Main 1 e Trooper rd J'ville
Mehner's Inn (Leonard A Mehner) ss W Main 1 e Trooper rd J'ville
Meier John C (Margt V) lab Evans & Roberts Inc h Potts av RD 2 J'ville
—Margt V Mrs slswn Brockton Shoe Store r Potts av RD 2
Meigs Irvin B (Hannah J) driver Adam Scheidt Brewing Co h 421 DeKalb
—Thos F shipper r 421 DeKalb
Melchiore Albert O (Marie J) mgr (Pottstown) h ss W Main 1 w Lawn av J'ville
Melchiorre Fredk (Angeline) lab h 715 W Elm
—Fredk jr, mech r 715 W Elm
—Gloria clk Union Mutual Ins Co r 127 W 7th B'port
—Jos mtce mn r 715 W Elm
—Louis knitter Wildman & Swartz Inc r 928 W Washington
—Mary knitter Wildman & Swartz Inc r 928 W Washington
Melchoire Jos lab r 406 Arch
Melford Bessie light mkr h 557 Haws av
Melicchio Genuardi stone mason r 439 Sandy
Melick Franklin E (Florence G) tchr Eisenhower Sr High sch h 1425 Locust
Meling Edna S wid Wm mus tchr 329 Cherry h do
Mellchiorre John (Lena) lab (Conshohocken) r 111 Myers rd B'port
—Thelma clk (Phila) r 111 Myers rd B'port
Melle Andrew C (Jennie I) fibre wkr h es Egypt rd 5 n Trooper rd J'ville
—Antonio r 526 E Main
—John (Carmella) lab h 663 Kohn
—Jos D (Louise) construction wkr h 524 E Main
—Peter (Carmella) (Melle's Bar) r 401 Main
Melle's Bar (Peter Melle) saloon 723 E Airy
Mellington Thos (Helen) firemn h 402 DeKalb apt 1 B'port
Mellio Rene Mrs h 501 Astor
Mellon Edmund (Mary) lab r 36 W 6th B'port
—Francis P mgr Helen's Restaurant r 614 W Marshall
—Jas J (Monica) asst personnel mgr Energetic Worsted Corp h 204 W 4th B'port
Mellor Alfred L (Arlean G) inspr h 1104 W Airy
—Blanche Mrs r 516 Chain
—David T (Ida) h 1104 W Airy
—Fred (Sarah) wool sorter h 305 Francis av Coleston
—Geo R (Ada) eng Sacred Heart Hosp
—Ira D (Georgina V) (Whitey Mellor) r Conshohocken RD 2
—Roscoe D jr, bottler Adam Scheidt Brewing Co r Conshohocken
—Ross formn r 1446 Powell
—Whitey (Ira D Mellor jr) 325 Cherry
Melnick Harry A (Frances) service sta h 307 W Roberts
—Jacob J (Mildred T) truck driver r 532 E Marshall
—Philip (Frances) service sta 626 Markley h 1215 W Lafayette
Melograma Salvatore lab Penna Dept of Highways r 218 Rosemary av Ambler
Meloli Margt V twister r 12 Chestnut Mogeetown
Mendenhall J Clifford jr, acct Charles Heinsboch r 1223 W Main
—Margt C wid J Clifford h 1223 W Main
Menei Doris chkr Food Fair Inc r 232 Manor av Blk Horse

Alan Wood COKE
The Modern Domestic Fuel
High Carbon
Low Ash
More Heat
Less Waste
ALAN WOOD STEEL COMPANY
COKE and CHEMICALS DIVISION
Main Office CONSHOHOCKEN, PA.
Plant SWEDELAND, PA.
PHONE NORRISTOWN 4800
REPRESENTATIVE DEALERS LOCATED EVERYWHERE IN EASTERN PENNA. SOUTHERN N. J. DELAWARE and MARYLAND
Alan Wood COKE

L. EARL FREDERICK
Iron Fireman Products
Warm Air Heating
Roofing and Sheet Metal Work
1447 W. MAIN
Tel. Norristown 1446

JOHN J. CORSON
Real Estate Properties Financed Mortgages Bought and Sold
All Kinds of Insurance Building and Loan Associations
Corner MAIN and CHERRY STREETS TELEPHONES 8585—8586

Menendez N Arth (Philomena A) clk h 318 W Main
Mengle Philip (Anna) bench opr h 925 Green
Menie Ercole (Carmela) mach opr h ws (232) Manor av 2 n Ridge rd Blk Horse
Meninger Kathryn L atndt Norristown State Hosp r do
Mennig Chas A jr (Esther S) slsmn h 705 W Elm
Mennilli Donato lab h 521 Grove B'port
—Helen wid Frank mach opr r 521 Grove B'port
Mennonite Gospel Mission 318 DeKalb B'port
—Gospel Mission 19 W Marshall, Rev Markley H Clemmer supt
Mensch Mary I wid Irvin L h 632 George
MENSCH RAYMOND K county commissioner Montgomery County 206 Court House 400 Swede h Gilbertsville
Meoli Angelo cook r 12 Chestnut Mogeetown
—Anthony lab r 12 Chestnut Mogeetown
—Caroline clk r 14 Chestnut Mogeetown
—Caroline Anna waitress F W Woolworth Co r RD 4
—Dorothy steel wkr r 1314 Ridge rd Blk Horse
—Frank A, USA r 19 Broad Mogeetown
—Jos r 563 E Main
—Lorenzo (Mary) lab h 12 Chestnut Mogeetown
—Louis E (Angela M) wldr h ws Belvoir rd Blk Horse
—Mary wid Frank r 329 Jefferson Blk Horse
—Mary A pkr r 6 Chestnut Mogeetown
—Michl (Mary) driver h 19 Broad Mogeetown
—Michl (Theresa) lab h 14 Chestnut Mogeetown
—Nick (Anna M) spinner hlpr r 953 E Main
—Pellegrino (Carrie) h 6 Chestnut Mogeetown
—Sullivan (Helen) weigh mstr r 46 Ross Mogeetown
—Susie Mrs fcty wkr h 563 E Main
—Theresa waitress F W Woolworth Co r RD 4
Mercer Eliz hsekpr r 538 DeKalb apt 3
—Geo servicemn Automatic Heating Service Co r Phoenixville
Mercuri Antonia mach opr Norristown Rug Mfg Co r 734 Railroad av Bryn Mawr
—Maria weaver Norristown Rug Mfg Co r 734 Railroad av Bryn Mawr
Meredith Chas tower opr Phila Textile Finishers Inc r 555 Church rd Elkins Park
Mereno Leon (Mary) formn h ns E Johnson highway
Merit Service Station, John A Perna mgr 444 E Main
Merkert Jos B genl hlpr Norristown State Hosp r do
Merkey Wm S (Cath A) millwright h 115 Montgomery av Grandview Heights
Merriman Wilmer B (Mary A) msngr h 1218 Locust
Merritt Hallie G r 231 W Main
Merrlain Wm r 142½ W Airy
Mesner Jean K supvr Norristown School District r 911 DeKalb
Messantinio Peter (Mary I) ftr h 132 W 5th B'port
Messantio Wm (Virginia H) huckster (Conshohocken) r 210 DeKalb B'port
Messantonio Chas (Mary) lab h 280 Union av B'port
—Gus P (Mary R) prsr h 621 Bush B'port
—Philomena r 280 Union av B'port
Messer Alfonso (Mary C) lab (Ardmore) r 31 W Front B'port
—Carmella wid Jefferson h 31 W Front B'port
—Jas trustee International Brotherhood of Teamsters Local No 384 r 24 W 5th B'port
Messere Anna hosiery wkr r 24 W 5th B'port
—Dominick (Dolores) truck driver h 33 W 5th B'port
—Irene mach opr r 24 W 5th B'port
—Jas business agt r 24 W 5th B'port
—Nicholas J lab r 24 W 5th B'port
—Ninette weaver Norristown Rug Mfg Co r 224 E Marshall
—Sallie wid Nicholas h 24 W 5th B'port
Messino Sebastian J S (Loretta M) roll up h 701 Arch
Messmer Anthony C asst phys in chg Penna Tuberculosis Clinic r Ardmore
—Francis clk Norristown Magnesia & Asbestos Co r Conshohocken
—Paul (H Jean) student r 911 DeKalb

ALICE ENGLISH FLORIST
Bridgeport Penna.
Phones
4033-W Day
4033-R Nite

Established 1886 I. F. MARCH'S SONS Phone 0425
LUMBER BUILDING MATERIALS COAL
BOXES AND CRATES NAILED OR IN THE SHOOK
FOURTH AND MILL STREETS BRIDGEPORT, PA.

Mester Jesse wtchmn r 34 E Spruce
—LeRoy prsmn (Oaks) r 34 E Spruce
Metalcraft Sales Co, Louis J Barry genl mgr John A Goffman mgr metal doors and windows 369 E Airy
Meter John J (Frances M) lab r 217 W Lafayette
METLFORM CO (John F Wilde, Richard Quintrell, John Maier) general sheet metal work, warm air heat, winter air conditioning, roofing, siding, furnaces, oil burners, power ventilation, dust collection 217 Pearl rear tel 7966—For further information see page 37 Buyers' Guide and left side lines
Metro Anna Mrs r 519 Ford
Metropolitan Life Ins Co, Danl S Emmert dist mgr 315 Swede rm 503
Metz Clarence L plmbr 921 W Airy h do
—Doris clk Young's Dry Cleaners r 1725 Astor
—John M (Dorothy A) firemn h 1725 Astor
—Jos (Lillian D) truck driver h 110 W 2d B'port
—Rebecca J Mrs (Rebecca's Beauty Shop) r 217 Summit av Conshohocken
—Rosa Mrs h 531 Norris
—Walter L (Lillian G) tube opr h 742 Roosevelt av
Metzger Annie L ironer Tyson Shirt Co r 911 W Airy
—Ariel D (Roberta R) mach h 150 W Main
—Ariel D (J Eliz) sec-treas A D Metzger Inc h 119 Buttonwood
—Ariel D Inc, Thomas L Metzger pres Ariel D Metzger sec-treas coal 318 Buttonwood
—Elmer L (Frederica B) lab r 911 W Airy
—Frederica B hsekpr r 911 W Airy
—Geo clk Lincoln Battery & Tire Co r West Conshohocken
—Harry C (Lillian M) roller wkr (Ivy Rock) h 131 Stanbridge
—Harry J (Charlotte G) meats h 827 George
—John C (Sara M) clk James Lees & Sons Co h 1339 Markley
—Josephine A bkpr Friedman's New York Store Inc r 217 Noble
—Lillie M wid John C h 1445 DeKalb
—Mamie lab r 911 W Airy
—Paul, USA r 131 Stanbridge
—Thos L (Anna M) pres A D Metzger Inc h 117 Buttonwood
Meunier Louis J pres Daring Paper Mfrs Inc r Hollywood, Calif
—Louis J jr, v-pres Daring Paper Mfrs Inc r Rosemont
Meyer Albert B (Sara J) tool mkr (Phila) h 623 Noble
—Carole E clk h 410 W Airy
—Mary E bkpr Bridgeport Luggage Inc r Eagleville
Meyers Eliz I woolen wkr r 503 Arch
—Geo J (Etta) clk h 1542 Markley
—Guy frt agt r 20 E Elm
—Justus S gdnr h ws Belvoir rd Blk Horse
—Laura cook Star's Luncheonette r Conshohocken
—Marie V waitress Dave's Luncheonette r 503 Arch
—Marion D tchr r 500 Eastburn rd B'port
—Matthew R r 503 Arch
Michener Betty S nurse Norristown School Dist r 1001 Stanbridge
—Chas A jr (Cora) bottler Alam Scheidt Brewing Co h 636 W 4th B'port
—Charlotte E tchr r 636 W 4th B'port
—Dorothy E dental asst r 1231 Markley
—Edw K agt Home Life Ins Co of America r Phoenixville RD 1
—Emilie Mrs h 513 W Lafayette
—Etta C wid Wm jr h 150 W Airy
—Francis W (Agnes E) supvr h 1231 Markley
—Francis W jr, sprayer r 1231 Markley
—Frank S (Josephine) formn h 1029 Swede
—John H (Lidie A) line formn Bell Tel Co of Pa h 131 W 5th B'port
—Mildred E smstrs r 131 W 5th B'port
—Wm F (Betty H) slsmn h 101 Stanbridge
—Wm H (Emma V) condr h 752 Haws av
—Wm H (Lillian R) mach opr h 555 Kohn
Michlen Geo J (Lena) h 161½ W Lafayette
Michner Ronald lab r 607 Green B'port
Middleton Arth P (Erma S) mgr h 510 Buttonwood
—Cath S clk r 1851 W Marshall J'ville

OURS IS A ROUND - the - CLOCK SERVICE
Use Your Gas and Electric Appliances Wisely
Philadelphia Electric Company
212 DeKALB STREET

MORE GOODS
—ARE—
BOUGHT
—AND—
SOLD
THROUGH THE
Classified Business Directory
THAN BY
Any Other Medium on Earth

FREE HOME DELIVERIES
CHICCO Beverage Company
TELEPHONES 0538 — 0539 — 0233

Middleton
—Eliz M wid Saml P h 526 Buttonwood
—G Linwood (Wilma Jean) (Geo W Middleton's Sons) h 1835 W Marshall J'ville
—Geo W poultry mn h 1803 W Marshall J'ville
—Geo W jr, (Geo W Middleton's Sons) r 1803 W Marshall J'ville
—Gertrude V home economist r 516 Buttonwood
—Mary wid Thos R r 1018 W Marshall
—Raymond J (Eliz D) (Geo W Middleton's Sons) and poultry ws N Whitehall rd 1 n W Marshall J'ville
—Rena S horticulturist h 1851 W Marshall J'ville
—S Powell pumper (Chester) r 510 Buttonwood
—Thos R (Dorothy G) tchr h 1018 W Marshall
—Vance H r YMCA
Middleton's Geo W Sons (Geo W jr, G Linwood and Raymond J Middleton) poultry 1803 W Marshall
Midtown Shop (Irving E Chudd) women's apparel 102 W Main
Midwestern-Constructors Inc, Lyle S DeWitt supt pipe line constr's 34 W Main
Mieczkowski Bertha P wid Chester S twister h rear 142 Coates B'port
Miers Clarence G r 301 DeKalb apt 4 B'port
—H Anna Jane nurse r 301 DeKalb apt 4 B'port
—Wm N (Ruby M) brakemn h 301 DeKalb apt 4 B'port
Mifflin Jas D (Edith H) condr h 22 N Wakefield rd J'ville
—Jas D 3d, tire asmblr r 22 N Wakefield rd J'ville
Migliarese Dominick F lab (Betzwood) r 1226 W Lafayette
—Frank student r 1226 W Lafayette
—Katie wid Ralph h 1226 W Lafayette
Mihalo John (Mary) cook r 352 Coates B'port
Mikami Harry r YMCA
Mikowychok Katie C Mrs h 623 Chain
Miksch Harry (Rachel E) gro 1614 Powell r Swede RD 3
Milanko Wm (Gladys S) bottler Adam Scheidt Brewing Co r 620 DeKalb B'port
Milchionno Frank lab McCarter Iron Works Inc r 122 E Chestnut
Miles Clarence G (Eliz) utility mn h 1028 W Lafayette
—Dennis J atndt Norristown State Hosp r do
—Donald R (Bertha) mach fixer r 141 W Elm
—Edna wid Evan h 544 Green
—Eliz H looper Wildman & Swartz Inc r 1028 W Lafayette
—Evan B spinner r 544 Green
—Florence L wid Howard R h 33 W Main apt 2
—Francis J (Lillian M) contr r 315 W Fornance
—Harry W opr eng Norristown State Hosp r 525 Stanbridge
—Issac (Mary) r 1215 Willow
—Jacob K (Agnes M) mach h 501 W Elm
—Jos B (Florence K) electn h 141 W Elm
—Jos D (Mary A) mach r 501 W Elm
—Rose G wid Nelson A r 522 Noble
Milford Clayton lab r 1040 Green
Milice Jos huckster r 430 Ford B'port
—Jos G (Geraldine) drftsmn h 111 Wayne
—Nunzio (Fanny) lab h 430 Ford B'port
Milito Anthony (Mary) scrap dlr h 200 E Brown
—Anthony truck driver r 726 E Marshall
—Frances wid Harry r 673 E Marshall
—Gus J (Lucy) truck driver Phila Textile Finishers Inc h 667 E Marshall
—Harry lino mech Frank Batdorf r 654 E Oak
—Harry (Josephine) truck driver r 726 E Marshall
—Harry T clk Greenwood Market r 200 E Brown
—Jennie C wid Michl h 654 E Oak
—Jos truck driver r 726 E Marshall
—Lillian twister r 726 E Marshall
—Michl (Josephine) truck driver r 716 E Marshall
—Salvatore (Josephine) hauling 726 E Marshall h do
—Salvatore (Millie) junk dlr (Mogeetown) h 673 E Marshall
Mill Jonas (Eliz) slsmn Schuylkill Valley Grocery Co Inc r Colmar
Millard Gladys M tel supvr r 119 Selma
Milleman Ralph V (Jean L) USA h 1629 Locust

118 E. MAIN ST.
GOLDENBURGS
Complete Line of
HOME FURNISHINGS
TEL. 7973

W. H. KNEAS LUMBER CO., INC.
LUMBER — MILLWORK
COAL — FUEL OIL
PHONE 2975 800 E. MAIN ST. NORRISTOWN, PA.

Miller Abner O (Dorothy K) chf clk Dist Atty's Office r Green Lane
—Albert slsmn Geo L Davis Co r 241 Pensdale, Phila
—Allen G (Bessie H) hsekpr (Lansdale) r 559 Haws av
—Amy I wid Emanuel r 819 W Oak
—Andrew clk County Recorder of Deeds Office r Elkins Park
—Andrew (Dorothy D) glass blower r 301 W Elm
—Anna h 18 E Chestnut
—Anna L wid Wm G h 825 DeKalb
—Anna M Mrs slswn Chatlin's Dept Store r 803 Swede
—Anne B child's nurse r 554 George
—Arlene G clk Colonial Auto Supply Co r 8 W Main
—Arth (Miller's Ice Cream Store) r Reading
—Benj (Celia) shoes 8 W Main h do
—Bessie T Mrs asst librarian Christian Science Reading Room r 643 Stanbridge
—Carroll J (Anna M) clk h 803 Swede
—Chas A (Delta Bottling Works) h 531 Stanbridge
—Chas E driver r 1075 Powell
—Chas W (Harriet B) whol gro (Reading) h 1406 Plymouth blvd Curren Terrace
—Chester W lino opr Norristown Times Herald r Plymouth Meeting
—Clara sorter Norristown Damp Wash Laundry Co r 154 W Main
—Danl huckster r 34 W Rambo B'port
—David C v-pres-supvr Penna Life, Health & Accident Ins Co r Philadelphia
—Doris L r es Trooper rd 12 s W Main J'ville
—Earl L atndt Norristown State Hosp r 2721 N 11th Phila
—Edw (Ann) boiler mkr h 501 DeKalb B'port
—Edw J (Catharine M) glass wkr (Conshohocken) r 700 W Elm
—Eleanor r 1117 W Main
—Eliza K r 1117 W Main
—Eliz wid Abram r 1736 Williams way J'ville
—Elwood O (Virginia D) USN h 526 Church
—Emeline r 1117 W Main
—Ernest whse mn W A Bauer Co r RD 1
—Florence wid Norman h 1013 DeKalb
—Florence A ofc sec Ralph F Wismer r 2801 Swede RD 3
—Frank L (Betty) phys 715 W Marshall h do
—Geo A jr (Anna C) mtce formn Phila Elec Co r Blue Bell
—Geo W (Mary E P) phys 618 DeKalb h do
—Gottlieb E (Margt) r 511 Kohn
—Grace Mrs fnshr Adams Clothes r Bridgeport RD 1
—Granville G jr (Mary T) asst to pastor First Presbyterian Church h North Wales rd RD 3
—H G sta installer Bell Tel Co r 31 E Marshall
—Robt (Alma L) USN r 566 Kohn
—H W, C O reprmn Bell Tel Co r RD 1
—Harrison S (Olive R) bottler Adam Scheidt Brewing Co h 1419 Astor
—Harry G (Eliz A) installer h 31 E Marshall
—Harry J mill formn I F March's Sons h 1711 Pine
—Harry K (Mary F) gro 700 Swede h do
—Helen Mrs slswn Chatlin's Dept Store h 566 Kohn
—Henry Stuckert asst dist atty Montgomery County r Jenkintown
—Herman hlpr r 531 Stanbridge
—Isabelle wid Danl h 503 Arch
—J H Co (Jacob H Miller) pants mfrs 506 W Marshall
—J Leon (Edith A) formn h 2107 Coles blvd Coleston
—Jacob H (J H Miller Co) r Souderton
—Jas H (Evelyn) dep county treas County Treasurer's Office h 2002 Coles blvd, E Norriton
—John stockmn D M Yost Co r Swedeland
—John E (Evelyn J) mill wkr r 3 E Elm
—John R (Eleanor H) adv mgr (Phila) h 730 Stanbridge
—John W (Grace C) mach h 652 Kohn
—Jos B mtce mech Adam Scheidt Brewing Co r Hughes Park RD 1
—Kath R sten r 211 W Freedley
—Kathryn B wid S Metz h 808 W Main apt 4
—Leonard D (Anna J) steel wkr h 1940 Juniata rd J'ville

TONY BISCOTTE
Complete Automotive Service
Official Inspection Station
619 GREEN
TEL. 6194

KOHL & BARRETT
Realtors
Insurance
"Appraising of Montgomery County Real Estate A Specialty"
PHONE 1165
44 E. AIRY ST.
(Opp. City Hall)

YOUR CITY DIRECTORY MIRRORS the Industrial LIFE Of Your CITY

PARSLY BROS. & CO.
INCORPORATED
INVESTMENT SECURITIES
BUSINESS ESTABLISHED 1919
NORRISTOWN-PENN TRUST BUILDING TEL. 3236

Miller
—Leroy T (Mildred A) slsmn Stroehmann Bros Co h es Trooper rd J'ville
—Lester L (Eliz) mtce mn Hannaway -Gordon h 433 Bush B'port
—Loring r YMCA
—Louis r 221 DeKalb
—Lydia r 1538 Markley
—M Jane atndt Norristown State Hosp r 433 Bush B'port
—Madeline Mrs clk Sears, Roebuck & Co r 814 W Main
—Margt h 1330 W Main
—Margt Mrs clk Mrs Anna Powell r Lafayette Park
—Margt M lndry hlpr Norristown State Hosp h 537 Kohn
—Marguerite M tchr Theo Roosevelt sch r 243 4th av Phoenixville
—Marie E dept mgr Sears, Roebuck & Co r Blue Bell
—Marlin R (Kathryn) spinner h 513 Norris
—Mary E wid Fred J h 113 Chain
—Mary T clk Penna State Employment Service r 803 Swede
—Mildred E typ B E Block & Bros Inc r Conshohocken
—Miriam T Mrs sten State Bureau of Plant Industry r Collegeville
—Nancy M student r 921 W Airy
—Nellie J tchr David Rittenhouse Jr High sch r 33 Orchard la J'ville
—Noah S (Emily M) h 12 Hancock av Grand View Hts
—Norma W gauger (Oaks) r 1013 DeKalb
—Norman formn Penna State Highway Dept r Limerick
—Paul E (Winifred) clk h 1849 W Main J'ville
—Paul E knitter Wildman & Swartz Inc r 510 Astor
—Phyllis tchr W Norriton Cons P S r Phoenixville
—Randolph H (Thelma E) electn (Phila) h 1425 Powell
—Richd A (Mary L) racker Adam Scheidt Brewing Co h Ambler
—Robt servicemn Royal Typewriter Agency r Philadelphia
—Robt C garagemn Norristown Ford Co r RD 2
—Robt M clk r 808 W Main apt 4
—S I traffic mgr Tornetto's Motor Freight r Ambler
—Saml D (Belle M) pres Hannaway & Gordon Ice Cream Co h 102 W Freedley
—Saml D jr (Jane S) slsmn (Phila) h 4 Montgomery av Grand View Heights
—Saml N, H S mn Bell Tel Co r 529 Cherry
—Sarah R r 825 DeKalb
—Steven R (Mabel A) plstr h 1018 Ford B'port
—T D Jas (Flo E) gauger h 546 George
—Talmadge E (Dorothy S) lab h 120 E Main
—Thelma M tel opr r 1212 Astor
—W Russell (Dorothy S) gro 550 Cherry h do
—Walter E v-pres Phila Asbestos Co Inc r Philadelphia
—Warren L mach r 164 W Main
—Willard H student r 566 Kohn
—Wm driver Crout Hamel Motor Freight r Cedar Hts
—Wm truck driver W A Bauer Co r Collegeville
—Wm D (Clara M) h 832 Cherry
—Wm D (Edith E) police sergt Boro of Norristown h 215 Pearl
—Wm H mach Reading Screw Co r Collegeville RD 1
—Wm H (Mary) mtce mn h 220 E Poplar
—Wm L jan YWCA r 701 DeKalb
—Wm R bottler Adam Scheidt Brewing Co r 552 Cherry
—Wilmer W (Credit Bureau of Montgomery County) r North Wales
—Winifred C Mrs clk Union Mutual Ins Co r 109 Liberty av
Miller's (Peter Stasen) 400 DeKalb B'port
—Ice Cream Store (Arthur Miller)) confr 724 W Marshall
Millhouse Marie A tel opr Rambo & Regar Inc r 613 Springmill av Conshohocken
Millick Geo S jan Norristown State Hosp r do
Milligan Alf S (Ruth E) lab h 205 E Main
—Clifton (Daisy) lab (Ivy Rock) r 523 Cherry
—Doris S clk Bell Tel Co of Pa r 7 N Wakefield rd J'ville
—John C (Elsie S) auto dlr h 7 N Wakefield rd J'ville
—Jos lab (Ivy Rock) r 523 Cherry
—Jos T (Nelie) steel wkr h 523 Cherry
—Sarah A student r 7 N Wakefield rd J'ville

GILBERT J. FARRINGTON, JR.
Real Estate - Bonds - Insurance
PHONE 4096 — 46 E. AIRY STREET

YOU SAVE 15% OF YOUR INSURANCE PREMIUMS WITH THE
• UNION MUTUAL INSURANCE CO. •
509 Swede St. Tels. 2753 – 8475 Norristown, Pa.

Mills Geo D jr (Marie M) supt Montgomery Cemetery h 1 Hartranft av
—Geo D 3d, sec Montgomery Cemetery r 320 School la Blk Horse
—Ira J (Anna S) dir of education (Graterford) h 20 N Prospect av J'ville
—Jos W (Mannie P) (Wm D and Joseph W Mills) r Eagleville
—Lillian Mrs h 606-608 W Marshall
—Mannie Mrs bkpr Wm D & Jos Mills r Eagleville
—Scott M (Eleanor W) collection mgr (Phila) h 1610 Pine
—Stella wid Oscar h 109 E Marshall
—Wm D (Wm D and Joseph W Mills) h 22 E Chestnut
—Wm D and Joseph W (Wm D and Joseph Mills) pntr 22 E Chestnut
Milner Grace exam Wildman & Swartz Inc h 13 E Airy
—Hotel, R G Alexander mgr 231 W Main
Mimi Salon (Mrs Mimi Jaffe) beauty shop 123 E Main
Mincarelli Ada M mach opr (B'port) r 217 E Marshall
—Alf (Ada) lab h 217 E Marshall
—Alfred (Lucy) carp h 821 Stanbridge
—Anna wldr r 306 E Oak
—Dina spinner r 306 E Oak
—Edw (Anna) mach opr r 1439 Astor
—Jennie M wrapper Norris Laundry Co h 306 E Oak
—John J lab r 306 E Oak
—Julius landscaper h 660 Corson
—Louis (Ann A) sta firemn r 1500 Arch
—Louis D (Jean) lab h 488 Ford B'port
—Louis W firemn Norristown Magnesia & Asbestos Co
—Nicholas ofc clk r 217 E Marshall
—Osmond (Rose) lab M Tose & Sons h 1439 Astor
Minerva Yarn & Gift Shop (Mary E Boyer) 416 DeKalb
Mingo Anna waitress Star's Luncheonette r Jefferson
Minier Clayton J truck hlpr M Tose & Sons r 661 Sandy
Mininger Abram M lab Penna State Highway Dept r Earlington
Minisci Leo L (Agnes) shipper Reading Screw Co h 514 High
Minnich C Raymond (Savilla) civ eng County Eng Ofs h 76 N Prospect av J'ville
—Edw I (Sarah) clk PO r RD 3
Minnick Edna mach opr h 1038 Cherry
—Geo ship clk Weiss Bros r RD 3
—Wm J garagemn Adam Scheidt Brewing Co r 357 Main Trappe
Minter Mabel M Mrs mach opr Tyson Shirt Co r 671 Kohn
—Michl (Mabel) mach opr h 671 Kohn
Mirabile Anthony (Joseph Mirabile) beer distr 310-328 E Main
—Anthony J (Frances M) driver Anthony Mirabile h 650 E Marshall

MIRABILE BEVERAGE DISTRIBUTOR
(JOSEPH A MIRABILE)
ALL LEADING BRANDS OF BEER AND SODA
310-328 E Main
tel 0285
For further information see page 14 Buyers' Guide and back cover

—Cosmo B (Anna S) hosiery wkr h 1427 Astor
—Frances M slswn W T Grant Co r 649 E Marshall
—Gasper F mach r 649 E Marshall
—Grace sten Baltimore Life Ins Co r 649 E Marshall
—Jos jr, clk Anthony Mirabile
MIRABILE JOSEPH A (Anna J) (Mirabile Beverage Distributor) h 711 E Marshall—For further information see page 14 Buyers' Guide and back cover
—Nicholas (Carmella) lab h 649 E Marshall
—Nicola lab McAllister & Norris r 649 E Marshall
—Paul clk Anthony Mirabile r 711 E Marshall
Mirable Angeline M h 650 E Marshall
—Jos C atndt Norristown State Hosp r do
Misciagna Cecile beauty shop 24 E Chestnut r do
—J Jack (Mary A) (Jacques Beauty Salon)
—Martha L prf rdr Norristown Times Herald r 24 E Chestnut
—Peter (Alphonsina) barber 56 E Marshall r 24 E Chestnut
—Victor A slsmn (Phila) r 24 E Chestnut
Miskimmin John K purch agt Continental Diamond Fibre Co r Narcissa rd RD 4

JAMES A. STIMMLER
OILOMATIC
Complete Heating Service
GERMANTOWN PIKE and TROOPER RD. Tel. 7856

ROBERT J. SNYDER
Norristown's Fine Jeweler
TEL. 2961
12 E. MAIN STREET

MONTGOMERY ELECTRICAL SUPPLY CO.
WHOLESALE JOBBERS & DISTRIBUTORS
Lighting Fixtures and Supplies
207 E. MAIN STREET PHONE 0772

Consult the Classified Index for Anything You Wish to Buy
The Most Complete Classified Lists in the City Are Those in This Directory
Use the DIRECTORY to DIRECT

Missar Jos A cooper Adam Scheidt Brewing Co r Yeadon
Missere Jos (Constance M) lab (W Conshohocken) r 224 E Marshall
Missionary Sisters of the Most Sacred Heart of Jesus, Sister M Leandra MSC 1400 DeKalb
Misticoni Anthony (Filomena) weaver h 1322 Ridge rd apt 4 Blk Horse
Mistysyn Stephen (Betty T) splicer h 50 W Basin
Mitch Henry S r 231 W Main
Mitchel Nathaniel (Mary E) lab h 407 E Lafayette
Mitchell Annie L wid Elias L r 740 Noble
—Arth jan Penna State Highway Dept r 149 Green Lansdale
—Chas atndt Norristown State Hosp r do
—Chas M (Laura S) pat medicine 508 W Marshall h 1236 do
—Corrie (Jettie) h 125 Ann
—David Est, Morris G and Herbert D Mitchell mgrs clo 18 E Main
—Eliz slswn W T Grant Co r Collegeville
—Elmer E lab h 127 Ann
—Frank (Mary P) hsemn h 53 E Wood
—Frank jr, student r 53 E Wood
—Geo r 231 W Main
—Herbert D mgr David Mitchell Est r 35 E Main
—Jas, USA r 127 Ann
—John mach McCarter Iron Works Inc r 22 W Rambo B'port
—John S (Patricia) tile str Norris Tile Co h 1055 Powell
—Jos jr, auto mech Chas W Mann Motor Co r Pt Kennedy
—Levin Henry, USA r 127 Ann
—MacNeal (Martha C) lab h 1122 Willow
—McNeal (Lucy) (Mitchell Press) h 313 E Airy
—Morris G mgr David Mitchell Est h 35 E Main
—Norma nurse Montgomery Hosp r do
—Paul agt Met Life Ins Co r Conshohocken
—Pearl A r 127 Ann
—Press (McNeal Mitchell) 313 E Airy
—Raymond U mach r 131 W Main apt 4
—Regina M mach opr Tyson Shirt Co h 553 George
—Sarah F chkr Schofers Dry Cleaners & Launderers r 127 Ann
—Wm F credit mgr McCoy's Music & Elec Co r 1001 Stanbridge
Mitrisin Andrew (Eliz H) mach opr r ss Chestnut av cor Potts av J'ville
Mitsch Albert T (Lotta S) formn Wildman Mfg Co h 305 Forrest av J'ville
—Florence D bkpr r 305 Forest av J'ville
Mitton Jas E (Cath V) deskmn Bell Tel Co h 920 Stanbridge
Mixson Melvin (Eliz) tire wkr (Conshohocken) r 808 W Elm
Mizak John F steel wkr r 109 W 2d B'port
—Jos whsemn Stern Furn Co of Norristown r Conshohocken
—Stephen G (Lucy A) baker hlpr Spaulding Bakeries h 109 W 2d B'port
Mobley Harry K (Gloria F) mech r 1044 Green
—Jas lab r 1044 Green
—Otis (Doria) lab Norristown Brick Co Inc h 1044 Green
—Robt, USA r 1044 Green
Moccia Geo (Frances) lab r 319 E Marshall
—Geo A brewer Adam Scheidt Brewing Co r Philadelphia
Mock Constance wid Ralph D r 921 W Washington
Modern Appliance Co (Wm B Mattern) household appliances 722 W Marshall
—Beauty Parlor (Baldassare Falcone) 104 W Main
—Method Shoe Repairing (Joseph Gagliano) 308 DeKalb
—Transfer Co, John W Royer frt agt, frt 500 Markley
Modesta Gaetano D (Carmella P) h 264 Minor
Modica Anthony F bkpr Elliot Motor Co r 651 E Marshall
—Antoinette r 651 E Marshall
—Augustus (Margt) lab h 653 E Marshall
—Benj mach opr r 1500 Arch
—Chas (Grace) prsr h 547 George
—Florence mach opr r 651 E Marshall
—Jos (Frances) farmer h 651 E Marshall
—Jos A (Lucy G) linoleum lyr B E Block & Bros Inc h 101 E 4th B'port
—Josephine wid Rosario h 1500 Arch

TRU-HEET OIL BURNER
Equipped with Patented Shell Combustion Head
Sales and Service
Domestic and Commercial
BURNER BOILER UNITS
Hot Air – Steam Hot Water
MICHAEL S. PANCZAK
TEL. 7311
44 E. ELM ST.
Norristown, Pa.

D. M. YOST CO.
Family Department Store Since 1862
MAIN and DeKALB STREETS PHONE 3800

Modica
—Peter lab r 651 E Marshall
—Russell (Theresa) baker hlpr Spaulding Bakeries r 653 E Marshall
—Saml J (Kath P) ship clk h 364 Moore
Modico Anthony lab r 651 E Marshall
Moers Jos G (Mary H) h 511 George
Moffett Chas N lawyer 524 Swede r Bryn Mawr
—Irvin A mtce mn Phila Asbestos Co Inc r 231 W Main
—John I student r 1202 Astor
—Kathryn V ofc sec Montgomery Hosp h 1202 Astor
Moffitt Wallace jr (Claire V) drill press opr h ns Glenwood rd 8 e Charles Kings Manor
Mogul T (Ritzi Dress Shoppes) r Philadelphia
Mohler Mary B social service atndt Norristown State Hosp r do
Mohn Chas E hd waiter State Hosp
—Clarence L (Mary R) ftr United Pipe & Supply Co Inc h 505 Noble
—Eliz S atndt Norristown State Hosp r do
—May tel opr Sands Taxi Service r 1010 DeKalb
Mohnar Ralph T (Edna B) mach hlpr h 142 Coates B'port
Mohney E Mae home economics supvr Plymouth Township School Dist r Collegeville RD 1
Moister Robert I mech Grater Bodey Co r Trooper
Moles Angelina wid Lawrence (Moles Florist Shop) h 274 E Main
—Chas L plant mn r 274 E Main
MOLES' FLORIST SHOP Geo A Moles mgr flowers for all occasions 274 E Main tel 8034—For further information see page 29 Buyers' Guide and left top lines
—Geo A mgr Moles Florist Shop r 274 E Main
—Harry J taxi driver r 274 E Main
—Palma A student r 274 E Main
Moleske John (Eva) lab h 339 Grove B'port
—John jr, lab r 339 Grove B'port
Moleski Chas (Jane N) scrap business r 634 Kohn
—Frank S driver Ry Ex Agcy Inc r 634 Kohn
—John (Philomena) h 634 Kohn
—Salvatore driver r 634 Kohn
Molinari Giacomo (Carmelia) lab h 10 Chestnut Mogeetown
—Tony lab r 10 Chestnut Mogeetown
Molinaro Damien A student r 241 E Chestnut
—Giacomo (Angeline) fibre wkr h 241 E Chestnut
—Jos M (Antonitte) clk (PO Phila) r 241 E Chestnut
—Lawrence librarian WNAR r 241 E Chestnut
Molino Beatrice N sec r 114 W Fornance
—Domenick (J Julia) sls supvr (Phila) h 114 W Fornance
—Lawrence G student r 114 W Fornance
—Robt A student r 114 W Fornance
Molitor Ida wid John nurse r 554 Kohn
Moll Apartments 520 Swede
—Elmer W mech Penna State Highway Dept r Pennsburg RD 1
—John H (Nancy F) clk Norristown Brick Co Inc h 1015 Buttonwood
—Wilford P dist forester State Dept of Forests & Waters h 215 Hancock av Coleston
—Wm H v-pres-sec-mgr Norristown Brick Co Inc h 1209 W Oak
—Wm I (Esther V) asst mgr Norristown Brick Co Inc hr 1632 Pine
Mollica Albert (Sue) inspr r ss Charles 8 e David rd King Manor
—Michl h ss Charles rd 8 e David King Manor
Molly's Meat Market (Antonio Altieri) 322 E Airy
Moloney Jas P jr (Adele M) r Hamilton Hotel
Moltz Hilda E nurse Norristown State Hosp r do
Molyneaux Edw A r 815 Green
—John J carrier PO r 815 Green
—John M (Mary) mill wkr h 815 Green
—Jos F (Helen) sub carrier PO h 1019 Stanbridge
—Mary clk r 815 Green
Momme Albert E clk r 704 Chain
—Benj T (Helen) splicer Bell Tel Co of Pa
—Chas E service mn B E Block & Bros Inc r 1814 Chain
—E E clk Bell Tel Co r 1814 Chain
—J Theo (Cath R) slsmn h 704 Chain
—John (Mary I) produce h 704 Chain

LYLBURN H. STEELE
Realtor
Insurance
414 DeKALB ST.
TELS. 7022 7023
SEE PAGE 56 BUYERS' GUIDE

TAXI
CHECKER CAB
TEL. 1802
HERTZ DRIV-UR-SELF SYSTEM
TEL. 8450
TAXI

GIRVAN LINOLEUM SHOP
COVERINGS FOR
FLOORS — WALLS — COUNTERTOPS
PHONE 6673 14 W. MARSHALL STREET

Monacelli Anthony (Irene) tool mkr h 804 Noble
—Irene tchr Abr Lincoln sch r 804 Noble
Monaco Angelo J (Doris E) control chem (Plymouth Meeting) r 200 W Fornance
—Angelo M (Girada) wtchmn h 227 E Marshall
—Anthony L (Maryana) student r 200 W Fornance
—Enrico bottler Adam Scheidt Brewing Co r 200 W Fornance
—Guido (Jean) mech (Phila) r 227 E Marshall
—Helena T student r 212 E Elm
—Kath H wid Michl h 212 E Elm
—Mary Anna Mrs bkpr Lewis C Detwiler r 200 W Fornance
—Paul shipper Sears, Roebuck & Co r 118 Maple Conshohocken
Monaghan Chas R (Martha J) driver Adam Scheidt Brewing Co h 715 W Lafayette
—Donald (Lena) postmn h 631 Astor
—Florence G Mrs r 1102 Astor
—Francis G mach opr r 619 Corson
—John (Margt) ship clk h 619 Corson
—John J jr (Anne) luncheonette h 1238 Ridge rd Blk Horse
—Jos D carrier PO
—Kathryn G Mrs bkpr J H Miller Co r 1102 Astor
—Leonard W (Mary C) driver Adam Scheidt Brewing Co r 205 Noble
—Leonard W jr, brewers appr Adam Scheidt Brewing Co
—Robt (Kathryn) tile str Norris Tile Co h 1102 Astor
—Thos J woolen wkr r 128 E Chestnut
—Wm S landscaper r 725 W Lafayette
Monahan Ellen Jane student nurse r 24 E Fornance
—Geo J plmbr Norristown State Hosp r do
—Jos (Esther R) carp hlpr Frank R Heavner r 926 Stanbridge
—Mary Anne teller Bridgeport Natl Bank r 24 E Fornance
—Robt J asst D Rae Boyd r 24 E Fornance
Monastaro Marie wid Antony h 1045 Cherry
Monastero Accursio (Frances) shoe repr 201 E Marshall h do
—Alfonso guard r 401 E Chestnut
—Alfonso (Carolyn) slsmn Spaulding Bakeries r Germantown Pike RD 4
—Anthony (Mary M) bottler Adam Scheidt Brewing Co h 201 W Spruce
—Chas dye wkr h 401 E Chestnut
—Chas truck driver r 668 Moore
—Chas F (Margt P) slsmn Stroehmann Bros Co h 1030 Cherry
—Danl slsmn r 236 W Spruce
—Florence knitter Wildman & Swartz Inc r 902 Violet
—Florence A tel opr r 532 DeKalb
—Florence E seamer r 719 E Main
—Francesco (Anna) steel wkr h 902 Violet
—Francis (Marie) slsmn Stroehmann Bros h 552 Green
—Frank (Jennie) lab Penna Dept of Highways h 668 Moore
—Frank musn r 201 E Marshall
—Jas (Anna) (Norris Shoe Repair Shop) h 532 DeKalb
—Jas J clk r 532 DeKalb
—John (Rose) plmbr hlpr h 542 Kohn
—Jos (Josephine) shoe repr 340 W Marshall
—Jos A (Sophie) formn Penna Dept of Highways h 541 Cherry
—Jos F (Carmela) ins agt h 236 W Spruce
—Jos T clk (Conshohocken) r 532 DeKalb
—Lena wid Michl r 405 Walnut
—Mary F clk r 201 E Marshall
—Michl (Hannah) mach opr h 1046 Cherry
—Michl F (Florence) laby asst (B'port) r 902 Violet
—Michl J woolen wkr r 401 E Chestnut
—Murray (Sue) garagemn Spaulding Bakeries h 1046 Cherry
—Rose I Mrs mach opr J H Miller Co r 1056 Cherry
—Rosemary sls clk S S Kresge Co r 401 E Chestnut
—Salvatore (Ruth) clk h 352 E Main
—Salvatore lab r 201 E Marshall
—Salvatore slsmn Chatlin's Dept Store r 405 Walnut
—Salvatore A (Mary T) lab r 800 Arch
—Saml (Emily) formn h 1231 Astor
—Saml M (Rose A) truck driver h 710 Moore

HIGHLEY BULER
Electrical Contractor - Wiring - Service and Repairs
105 KNOX STREET PHONE 2083

PHONE 1800
545 SWEDE ST.
LEWIS C. DETWILER
REAL ESTATE - INSURANCE

Monastero
—Thos A (Dorothy M) slsmn h 417 E Basin
Monday Meredith N (Eliz E) clk h 1611 Pine
Mondrachio Gus (Josephine) lab h 654 Moore
Money Edna L bkpr h 822 Swede
—Laura E bkpr Schall Coal Co r 822 Swede
Monighan Jas trainmn r 604 DeKalb
Monigor Jas (Maggie) h 355 E Penn
Monique Beauty Salon (Anthony Greco) 1301 Markley
MONROE LOAN SOCIETY OF PA, W E McEllroy mgr 115 W Main rms 204-206 tels 3524-3525
Monstera Jas (Jennie) lab h 662 E Marshall
Montabano Russo (Eliz) truck driver r 646 Moore
Montagna Anna r 207 E Penn
—Carman (Sybilla P) clnr h 207 E Penn
—Mary domestic r 207 E Penn
Montague Eliz wid Wm B h 1022 W Marshall
—Helen transcriber Register of Wills Office r Park and Oakdale av RD 2
—M Emma matron r 833 Haws av
—Robt T (Dorothea K) clk h 1633 Pine
Montalbano Frank (Rose) h 313 E Marshall
—Harry J (Hazel A) (Pioneer Market) h 627 Lafayette
—Jos (Josephine) shoe repr 362 W Main h do
—Russell driver Anthony Mirabile r 636 Moore
—Russell J (Pioneer Market) h 358 W Main
Monteleone Accursio h 664 Moore
—Andrea (Mary V) textile wkr r 610 E Marshall
—Andrew (Mary) lab h 530 Moore
—Angeline twister Norristown Rug Mfg Co
—Anna wid Gerald r 342 E Marshall
—Anthony J r 664 Moore
—Chas (Antoinette) fixer r 621 Arch
—Josephine r 664 Moore
—Marie wid Anthony h 610 E Marshall
—Russell (Caroline) fcty wkr h 616 Moore
Montella Salvatore T (Antoinnette) truck driver h 108 W Elm
Montello Antoinette Mrs weaver Norristown Rug Mfg Co r 212 Belmore av Mogeetown
Montelone Jos lab Penna Dept of Highways r Gilbertsville
—Peter (Anna) plmbr h 1417 Willow
MONTGOMERY BROS AUTO RADIATOR CO (John H Montgomery) complete radiator repair service, auto body and fender repairing, painting, welding, seat covers, auto seats 319 E Lafayette tel 3426-W and Marshall at Whitehall rd tel 3426-R—For further information see page 8 Buyers' Guide and left side lines
—Cemetery, Geo D Mills jr, supt 1 Hartranft av
—and Chester County Industrial Union Council, CIO, John J Lynch pres 29 E Main rm 15
—County Bar Assn, Raymond Pearlstine pres Abram D Hallman v-pres Geo K Brecht treas Chas N Moffett sec 100 W Airy
—County Chapter, National Foundation for Infantile Paralysis, Nancy R Pugh rec sec Marjorie VanHorn physical therapist 528 Swede
MONTGOMERY COUNTY COMMISSIONERS, Frederick C Peters pres Foster C Hillegass and Raymond K Mensch, Wm T Muldrew chief clerk rms 205-206 Court House 400 Swede cor E Airy st tel 5000
—County Daily Legal Record, C Arthur George publisher 501 Swede
—County Democratic Committee, Raymond K Mensch chairmn 506 Swede
—County Employees Retirement Fund, Foster C Hillegass pres John A Lafore jr, sec Saml M Wilson treas Abram D Hallman rep 400 Swede rm 208
—County Highway Dept (Stock Room) John J Gavin storerm formn 35 E Penn
—County Home, Fred Fluck supt Royersford RD 1
—County Desertion—Probation Office, Russell L Richards chf desertion-probation officer 400 Swede rm M113
—County House of Detention, Mary E Getman matron Port Indian rd nr Egypt rd J'ville

THE SCHALL COAL CO.
FAMOUS READING ANTHRACITE
Office and Yard
GEORGE and STERICERE STS.
TEL. 0725

CHATLIN'S
"Famous For Famous Brands"
TELEPHONE 1960 MAIN and MILL STS. NORRISTOWN

Montgomery
—County Institution District (Under direction of County Commissioners) Court House 400 Swede rm M109

MONTGOMERY COUNTY LAW LIBRARY
Officers
JOSEPH N FORNANCE pres
LOUIS M CHILDS 2d, sec
FRANKLIN C HUTCHINSON treas
EVA G DAVIS librarian
Room 510 Court House
Swede and E Airy sts
tel 5000

—County Law Reporter (Weekly) Ernest E Heim editor Donald A Gallagher asst editor 100 W Airy
—County Medical Society, Dr Steph J Deichelmann pres meets 1st Wednesday of each month 1529 DeKalb
—County Med Society Ladies Auxiliary meets 1st Wednesday each month 1529 DeKalb
—County Milk Exchange Inc, John L Davis jr, mgr 319 W Poplar

MONTGOMERY—COUNTY OF
Court House 400 Swede cor E Airy
Board of Assessment & Revision of Taxes, J Norman Zendt chairmn Richd J Refsnyder sec Geo H Weidner chf clk W Ivan Simpson, Chas A Green members 400 Swede rms 105-106
Bookbinder, Anita G Edmundson 400 Swede rm 9
Clerk of Courts, Louis V Dorp 400 Swede rm M107
COMMISSIONERS' CLERK—William T Muldrew 400 Swede
CORONER—Winslow J Rushong 400 Swede rm M110
COUNTY COMMISSIONERS—Frederick C Peters pres Foster C Hillegass, Raymond K Mensch rms 205-206 Court House 400 Swede tel 5000
County Controller—John A Lafore jr, controller 400 Swede rm 204
County Detectives—David S Ennis chief 400 Swede rm 110
County Engineer—C Harold Godshall county eng 400 Swede rm 104
County Prison—Peter J Reilly warden 35 E Airy
County Solicitor—Maxwell Strawbridge 400 Swede rm 206
County Treasurer's Office—Saml M Wilson treas 400 Swede rm 208
Court of Common Pleas—Hon Harold G Knight pres judge Hon Geo C Corson, Hon Wm F Dannehower additional law judges 400 Swede
Court Reporter—Leon T Lewis 400 Swede rm 519
Department of Veterans Affairs—Norman L John dir 400 Swede rm 107
DISTRICT ATTORNEY—E Arnold Forrest, Montgomery County Court House 400 Swede cor E Airy rm 111 tel 5000 r at Conshohocken, Pa
District Health & Welfare Council Inc—Lowell E Wright dir 29 E Main rm 53
Election Board—Calvin W Riggs chief clk 400 Swede rms 205-206
House of Detention—Peter J Frascino supt
Jury Commissioners— Michael J Mullen, Davis T Kirk 400 Swede rm 206
Juvenile Probation Office—Peter J Frascino chf probation officer 400 Swede rm M204
Law Library—Jos K Fornance pres Louis M Childs 2d, sec Franklin C Hutchinson treas Eva G Davis librarian 400 Swede rm 510
Marriage License Clerk—Mrs Edith B Custer 400 Swede rm 210
Orphans Court—Hon J Burnett Holland pres judge Court House 400 Swede
Prothonotary—Earl B Bechtel prothonotary Court House 400 Swede rm M101
Recorder of Deeds—John E Marshall recorder 400 Swede rm M111
Register of Wills—Mrs Mary H Beerer register 400 Swede rm 211

JAY GRESS, INC.
Gasoline - FUEL OIL - Lubricants
P. O. BOX 425 PHONE 2984

Montgomery—County of—Con
Registration Commission—(Composed of the County Commissioners) Kenneth H Hallman chief clk Court House 400 Swede rm 208
Sealer of Weights and Measures—B Harrison Springer 400 Swede rm M7
Sheriff—Samuel M Glass sheriff 400 Swede rm M106
Supt of Bldgs—Richd D Pearson supt 400 Swede rm 102
Supt of Roads and Bridges—Creston O Cooke supt 400 Swede rm M217
Supt of Schools—Abram M Kulp 400 Swede rm 112

MONTGOMERY COUNTY REPORTING BUREAU
CREDIT BUREAU
Location
37 Curren Arcade
51 E Main
tels 2997 and 4168

—County Republican Committee, Lloyd H Wood chairmn 504 Swede
—County Safety Council, O C Beacroft pres E Russell Matz sec 35 E Penn
MONTGOMERY COUNTY TUBERCULOSIS AND PUBLIC HEALTH SOCIETY, Rev Robert J Gottschall president 317 Swede tel 5296
—County Veterans Council, Jos E Stott chairmn sec meets 3d Friday 545 DeKalb
MONTGOMERY ELECTRICAL SUPPLY CO (Sidney and Anna Reiger) wholesale and jobbers 207 E Main tel 0772—For further information see page 27 Buyers' Guide and left top lines
—Ellwood R (Elva C) frt agt Penna Railroad Freight Station h 205½ W Brown
—Elva C Mrs clk Reading Hosiery Outlet r 205½ W Brown
—Ethel ofc sec Montgomery Bros Auto Radiator Co r 77 Whitehall rd
—Geo M (Hannah M) ice cream mkr Hannaway & Gordon Ice Cream Co h 48 Prospect av J'ville
—Geo P lab r 329 E Basin
—Hose Co, Clarence L Moore pres Geo McCouch v-pres Ralph Alker sec E Lanes Crawford treas meets 1st Tuesday each month 201 W Freedley
MONTGOMERY HOSPITAL, Harold T Prentzel administrator Powell & Fornance sts tel 5500
—Hospital, Nurses Home (Williamson Hall) 1100 Powell
—Jas (Naomi M) guard r 533 Stanbridge
—Jas steel wkr r 355 E Chestnut
—Jan domestic Sacred Heart Hosp
—John H (Ethel) (Montgomery Bros Auto Radiator Co) h 77 N Whitehall rd
MONTGOMERY LOAN CO, Isadore Shoulberg mgr 106 E Main tel 5555
—Lunch (Nick P Nickles) 145 W Main
—Marion A sten r 48 N Prospect av J'ville
—Mary L Mrs r 1203 Willow
—Naomi B clk Norristown State Hosp r 533 Stanbridge

MONTGOMERY NATIONAL BANK THE
Officers
W FREDERIC ZIMMERMAN pres
JOSEPH A RANCK v-pres
J SPENCER KITE cashier
CHARLES L PEIXOTO JR asst cashier
ALLEN P HURDLE asst cashier
FREDERICK B SMILLIE solicitor
110 W Main
Main st West of Cherry
tel 6700
For further information see page 10 Buyers' Guide and bottom edge

—Russell E (Gertrude) asst purch agt r es Potts av 6 n W Main J'ville
—Trust Arcade Building 29-33 E Main

YOUR CITY DIRECTORY MIRRORS the SOCIAL Life Of Your CITY

FRANK H. BOVE
Real Estate
Insurance
Mortgages
FOREIGN EXCHANGE
MONEY ORDERS
STEAMSHIP AGENCY
24-HOUR AUTO TAG SERVICE
400 De Kalb St.
Tel. 3311

DANIEL A. SKELLY
Realtor—Insurator
PHONE 2445 530 DeKALB STREET

MONTGOMERY TRUST COMPANY
Officers
MELVIN L CARL pres
H H GANSER v-pres
WILLIAM W WILSON v-pres
MAXWELL STRAWBRIDGE v-pres
HOWARD SHELDEN treas
OSCAR T RAHN sec
J WARREN KING asst sec-asst treas
ROBERT C RONAN asst sec-asst treas
MERRILL A BEAN asst treas
FRANKLIN C HUTCHINSON trust officer
J HARRISON TODD asst trust officer
MARY HAMMOND asst title officer
RALPH E BALDWIN auditor
AARON S SWARTZ jr, solicitor
LOUIS M CHILDS 2d, asso solicitor
23-25 E Main
tel 3300
For further information see page 11 Buyers' Guide and top edge
Montleone Anthony (Florence) pkr h 542 Kohn
Moody Jas W (Eleanor P) v-pres-cashier Peoples Natl Bank of Norristown h N Whitehall rd RD 2
—Richd (Hannah) r 1222 Green
—Tracey (Octavia) lab h 221 W Lafayette
—Tracy lab r 1103 Green
—Wm M (Carrie B) steel wkr h 825 Violet
Moon Eliz M r 308 Haws av
—Mary E wid Nicholas L h 308 Haws av
Moore Alvin clk County Recorder of Deeds Office r 3d av Conshohocken
—Anna M clk US Collector of Int Rev r 707 Haws av
—Anna R wid Richd r 906 Smith
—Annie S wid Clayton H h 622 Haws av
—Benj steel wkr r 41 E Spruce
—Benj H (Doris M) carp r 451 Forest av J'ville
—Carroll R (Rose M) beer saloon 204 Swede and restr 206 do h 208 do
—Chas D (Edith H) pntr h 803 Swede
—Clarence L pres Montgomery Hose Co h 1420 Powell
—David student r 1030 W Lafayette
—Dorothy A clk (Phila) r 738 Stanbridge
—E Adela ofc sec Adam Scheidt Brewing Co r 1049 Powell
—Edith H sten W H Rosenberry jr r 803 Swede
—Edw F (Rita M) car dlrs h 5 E Elm
—Elaine F tel opr h 633 Forest av J'ville
—Eliz N waitress Star's Luncheonette r 343 W Marshall
—Ellsworth Z (Isabel) cement wkr h 437 Forest av J'ville
—F Kenneth (Mary H) lawyer 24 W Airy r Erdenheim
—Fred (Mary) steel wkr h 311 E Chestnut
—Geo D oculist 73 E Main r 7217 Walnut, Upper Darby
—Geo K (Ellen S) driver Elmer F Espenship h 1128 Markley
—Harry B (Emma I) driver United Pipe & Supply Co Inc h 738 Stanbridge
—Harry F (Sarah E) mach h 1049 Powell
—I Clarence clk (Phila) r 553 Haws av
—Irving clk Weiss Bros r Conshohocken
—Isabel C clk r 437 Forest av J'ville
—J Howard (Vivian) driver h 813 Buttonwood
—Jacob L (Esther) (Moore's Radio Sales & Service) h 1237 Markley
—Jas (Helen) steel wkr h 809 Smith
—Jas E br mgr Union News Co r Roxborough
—Jas P (Mary E) slsmn (Phila) h 1605 Locust
—Jean E bkpr r 1420 Powell
—Jerry construction wkr r 113 E Marshall
—Jesse R servicemn B E Block & Bros Inc r West Conshohocken
—John (Ida) prsr r 658 Haws av
—John David r 215 W Lafayette
—John J (Eliz S) h 707 Haws av
—John W tuber r 30 E Oak
—Kathryn T wid Geo D domestic h 1030 W Lafayette
—Leah M atndt State Hosp h 504 Chain

NORRISTOWN-PENN
Trust Company EST. 1888
Member Federal Deposit Insurance Corporation
Member Federal Reserve System

Moore
—& Letman (Odis Moore, Fred Letman) barbers 60 E Spruce
—Lovert (Mattie L) steel wkr h 41 E Spruce
—Lucy B clk State Hosp r do
—Mabel waitress Lincoln Hotel r 742 Corson
—Mabel Mrs h 641 Sandy
—Mary J Mrs dart mkr Apex Mfg Co r 149 W Elm
—Mary R Mrs ofc sec Paul G Atkinson r Oaks
—Odis (Moore & Letman) r 1031 Green
—Ora floorwn Montgomery Hosp r 1031 Green
—Otis (Ora Lee) steel wkr h 1031 Green
—Paul guard (Conshohocken) r 1002 DeKalb
—Richd S (Mary K) refrigeration servicemn (Phila) r 33 Centre av J'ville
—Robt student r 622 Haws av
—Ronald (Anna) lab (Conshohocken) r 806 Green
—Russell (Dorothy) tire wkr (Oaks) h 32 W Wood
—Sallie B r 107 W 5th B'port
—Sara Emily wid Harold r 1002 DeKalb
—Sara R r 1420 Powell
—Susan A fcty wkr r 809 Smith
—Taylor H (Edna M) auto mech h 30 E Oak
—Taylor H jr, tuber r 30 E Oak
—Thos J, USA r 809 Smith
—Thos L, USA r 41 E Spruce
—Walter (Norvella) formn r 1039 Green
Moore's Radio Sales & Service (Jacob L Moore) radio retail 1237 Markley
Moorhead Edw J (Eliz A) bartender h 672 Kohn
—Edw J jr, roofer Asbestos Insulating Co Inc r 672 Kohn
Moose Home 624 W Main
Morabito Angelo M (Julia) bakery 1016 Willow h 1018 do
—Anthony (Mary) baker Angelo Morabito h 1014 Willow
—Beatrice V baker Angelo M Morabito r 1018 Willow
—Eleanor L baker Angelo M Morabito r 1018 Willow
—John J (Theresa J) lab (Mequon) h 1014 Willow
Moran Jas (Mary) textile wkr h 606 DeKalb apt 7
—Jas F r 100 W 5th B'port
—John J truck hlpr M Tose & Sons r 614 DeKalb B'port
—Jos C (Mary C) iron wkr h 100 W 5th
—Jos C jr, treas Bridgeport Fire Co No 1 r 100 W 5th B'port
—Mark H mule spinner r 139 W Penn
—Mary clk r 100 W 5th B'port
—Maude C atndt State Hosp
—Sabine domestic Sacred Heart Hosp r 1400 DeKalb
—Thos A (Marie G) steam ftr (Plymouth Meeting) h 207 DeKalb apt 3 B'port
—Wm E (Mary M) driver M Tose & Sons r 202 Holstein B'port
—Wm J jr (Eliz J) (Hillegass & Moran) lawyer 315 Swede rm 305 h Port Indian RD 1
—Wm Reginald hydrotherapist Norristown State Hosp h 29 Egypt rd J'ville
Morano Carmen (Minnie) h 235 Hurst B'port
Moranz Henry E slsmn W A Bauer Co r 203 Berks Easton
Mordes J tracer Bell Tel Co r 302 Coates B'port
Moreland Jos E (Minerva E) grad nurse State Hosp h 1701 Markley
—Minerva E grad nurse Norristown State Hosp r 1701 Markley
Morello Benj (Mary) junk dlr 239 E Chestnut h do
—Chas (Anna) lab h 648 Moore
—Filippa wid Vincenzo h 607 Sandy
—Jos (Katie) junk dlr h 651 E Airy
—Jos J (Marie F) crane opr h 528 Chain
—Mary wid Rosaria h 646 Moore
—Thos driver h 528 Green
Moreno Charlotte slswn Jack Korn r 621 Swede
Morgan Bessie asst matron Mongomery County Prison r 517 Swede
—Catharine mus tchr 705 Stanbridge h do
—David lab Greater Bodey Co r 1029 DeKalb
—Dorothy R wid Harry h 1502 Markley

VALLEY FORGE HOTEL
S. GARWOOD KULP, Manager
DINING ROOM — COCKTAIL LOUNGE — GRILL
TEL. 3260

METL FORM CO.
FLINTKOTE PROTECTION
General Sheet Metal Work
Warm Air Heat
Roofing
Winter Air Conditioning
Oil Burners
Power Ventilation
Dust Collection
Siding
Furnaces
217 PEARL STREET REAR
TEL. 7966

ACCOUNTANT
John E. Brogan
317 SWEDE ST.
NORRISTOWN, PA.
Tel. Norristown 3588

Morgan
—Emma J Mrs h 520 Swede
—Foster (Edna) lab h 1027 Green
—Frank (Hannah) chem h 407 Green B'port
—Harry L (Emma N) chem James Lees & Sons Co h 923 W Marshall
—Harry R farm hand Norristown State Hosp r do
—Mary janitress Norristown State Hosp r RD 1
—Oliver L clk Phila Elec Co r Phoenixville
—Richd H (Margt) slsmn h ns E Johnson highway
—Robt E fibre wkr r 1414 W Main J'ville
—Robt M (Bessie M) roller h 517 Swede
—Saml (Mary C) chief eng Montgomery Hosp h 803 Green
Morgenstern Fredrick L (Dorothy B) pharmaceutical slsmn (Phila) h 50 N Montgomery av J'ville
Moriani Felix A (Rose) chem (Coatesville) r 639 E Oak
Moriarty Chas clk County Registration Comn r Conshohocken
—Patricia R waitress Continental Luncheonette r 517 Buttonwood
—Wm ironer Norris Lndry Co r 667 Corson
Mork Jas (Eliz) estimator Girvan Linoleum Shop r 627 George
—Louis (Loretta) h 606-608 W Marshall
Morland Anna F wid Geo r 1124 W Airy
Morley Jane I clk Board of Assesment & Revision of Taxes
—Wm R (Jane C) mach r 202 Stanbridge
—Wm R jr, student r 202 Stanbridge
Morley's (Maurice Siegel) ladies' wear 81 E Main
Morrione Anthony, USA r 339 E Airy
—Jos (Lena) woolen wkr h 339 E Airy
—Josephine S r 339 E Airy
—Lawrence (Agnes) textile wkr (B'port) h 822 Arch
Morris Adella P wid Chas E h 672 George
—Alice H fcty wkr r 114 Holstein B'port
—Arth J credit mn Sears Roebuck & Co r Philadelphia
—Betty Jane student r 27 Prospect av N, J'ville
MORRIS C ROBERT (Eliz W) (The Robert Morris Agencies) 17 E Airy tel 6270 h 102 Hancock av tel 5646-M—For further information see page 40 Buyers' Guide and right top lines
—C Rodney (Fianna Y) (McAllister & Morris) h 27 N Prospect av J'ville
—C Rodney jr (Marie R) eng McAllister & Norris r RD 1
—Chas B interviewer Pa State Employment Service r Elkins Park
—Chas E (Sara E) h 657 Astor
—Chas H (Eliz) hlpr h 929 W Main
—Chas L, USA r 318 E 4th B'port
—Chas R (Eliz) ins slsmn h 102 Hancock av Grand View Hts
—Chas S h 318 E 4th B'port
—Clare D emp Norristown State Hosp r do
—Clyde A atndt Norristown State Hosp r do
—Dorothy asmblr r 514 Noble
—Dorothy laby asst Six O'Clock Foods Inc r 316 W 6th Conshohocken
—Eileen M clk r 312 James
—Eleanor A fcty wkr r 23 E Rambo B'port
—Eliz r 109 Haws av
—Ethel C wid Frank mach opr r 30 E Elm
—F Irene atndt Norristown State Hosp r do
—Frances emp Norristown Box Co r 1055 Swede
—Francis J bottler Adam Scheidt Brewing Co r 538 Barbadoes
—Frank E truck driver Parts Service Co r 30 Elm
—Geo E (Isabel C) formn h 1615 Locust
—Harry (Alice) formn Wildman Mfg Co h 114 Holstein B'port
—Harry C jr (Florence V) chem wkr h 208 Walnut
—J Mildred sten County Supt of Schs Office r Gwynedd Valley
—Jame (Edna M) driver h 1309 Ridge rd Blk Horse
—Jas L (Elsie) stock clk h 1101 James
—Jesse clk County Comnr's Office r Overlook Hills Willow Grove
MORRIS JEWELERS, C J Schrey mgr diamonds, watches and radios 88 E Main tel 6588—For further information see page 42 Buyers' Guide
—John O (Marie M) supt h ns Walnut la 7 w Church Kings Manor
—Jos F (Frances) bottler Adam Scheidt Brewing Co r 1055 Swede
—Kathryn sten r 30 E Elm

THE ROBERT MORRIS AGENCIES
C. ROBERT MORRIS — THURSTON L. WEAVER
GENERAL INSURANCE
PHONE 6270 17 E. AIRY STREET

Morris
—Lawrence wrapper Stroehmann Bro Co r Centerpoint
—Margt mach opr r 763 Chain
—Martha J wid Nevill h 652 Astor
—Mary A F wid Robt E reeler r 447 Grove B'port
—Mary T wid Lawrence r 53 E Chestnut
—Matthew carder h 23 E Rambo B'port
—Paul J bottler Adam Scheidt Brewing Co r 312 James
—Percy E (Marion) beer distr h 514 Noble
—Purnell H carp Frank R Heavner r Trooper
—Raymond (Evelyn M) bottler Adam Scheidt Brewing Co h 517 W Lafayette
—Raymond E mtce mn h 53 E Chestnut
MORRIS ROBERT AGENCIES THE (Charles Robert Morris and Thurston Lane Weaver) general insurance 17 E Airy tel 6270—For further information see page 40 Buyers' Guide and right top lines
—Robt T payroll clk Energetic Worsted Corp r 312 James
—Saml tumbler Norris Lndry Co r East Conshohocken
—Sara H sorter Norris Lndry Co r 1730 Butler pike
—Stanley (Jean H) service slsmn Gulf Oil Corp h 1506 Arch
—Steph I (Rose M) millwright h 312 James
—Wm wtchmn Hwy Materials Inc r DeKalb st King Manor
Morrisey John F atndt Norristown State Hosp r do
Morrison Donald A (Antoinette M) appr plstr r 26 E Elm
—Geo T lay-out mn McCarter Iron Wks Inc r Philadelphia
—Jas M comp Norristown Times Herald r Conshohocken
—Jennie Mrs h 102 W 5th B'port
—Leslie W steel tower supvr Phila Elec Co r King of Prussia
—Mary J wid Jos r 318 DeKalb B'port
—Paul acct Phila Textile Fnshrs Inc r 5612 Hazel
—Robt (Florance) lab r 33 Ross Mogeetown
—Saml (Mable B) lab h 422 W Airy
Morrow Eliz hlpr nurses home Montgomery Hosp r do
—Saml farm hand Norristown State Hosp r do
—Wm J firemn Norris Lndry Co r 411 Cherry
Mortimer Elsie asst acct and clk Montgomery County Inst Dist r 819 W Main
—Ernest (Ida) wool sorter h 1820 Juniper
—Frank M r 96 N Jefferson av J'ville
Morton John F (Sara H) mtce mn h 811 W Main
Moscarella Florence r 321 E Marshall
—Jos carp h 321 E Marshall
—Salvatore J bottler Adam Scheidt Brewing Co r 321 E Marshall
Moscari John driver Chicco Beverage Co r Conshohocken
Moser A Francis (Cath) railroad wkr (Ivy Rock) h 1108 Green
—Alvin C (Elvina I) steel wkr (Ivy Rock) h 115 Wayne av
—Bertha M clk r 134 W Penn

MOSER BROS
GARRETT W MOSER
JOSEPH S MOSER
SASH, DOORS & MILLWORK
STORE FRONTS
KITCHEN CABINET WORK A SPECIALTY
3d st cor Green st Bridgeport
tel Norristown 1045

—Chas A (Laura G) glass wkr h 1423 Locust
—Chas A jr, shipper r 1423 Locust
—Florence W bkpr r 237 E Chestnut
—Forrest M slsmn Henry W Mathieu r RD 2
—Francis H lab r 134 W Penn
—Garrett W (Almira H) (Moser Bros) h 237 E Chestnut
—Hannah E wid Nathan r 651 George
—Harry (Martha J) auto accessories 611 W Marshall h do
—Harry L atndt Norristown State Hosp r do
—Isaac S (Katie G) h 2011 W Main apt 3 J'ville
—Jacob D (Cecelia A) cabt mkr h rear 2011 W Main J'ville
—John N tire wkr r 134 W Penn
—Jos S (Barbara E) (Moser Bros) h 54 N Highland av J'ville
—Nelson (Bertha C) dispr Crouthamel Motor Frt h 134 W Penn
—Paul J wood wkr Moser Bros r 237 E Chestnut

Alan Wood COKE
The Modern Domestic Fuel
High Carbon
Low Ash
More Heat
Less Waste
ALAN WOOD STEEL COMPANY
COKE and CHEMICALS DIVISION
Main Office CONSHOHOCKEN, PA.
Plant SWEDELAND, PA.
PHONE NORRISTOWN 4800
REPRESENTATIVE DEALERS LOCATED EVERYWHERE IN EASTERN PENNA. SOUTHERN N. J. DELAWARE and MARYLAND
Alan Wood COKE

SCHAFER'S DRY CLEANERS
SINCE 1910
Dry Cleaners Launderers
Certified Cold Fur Storage
Rug and Upholstered Furniture Cleaning
Rainproofing Mothproofing
324-326 WEST MARSHALL STREET
Tel. Norristown 5280

JOHN J. CORSON
Real Estate Properties Financed Mortgages Bought and Sold
All Kinds of Insurance Building and Loan Associations
Corner MAIN and CHERRY STREETS TELEPHONES 8585—8586

Moser
—Raymond V (Hattie F) service sta (Roxborough) h 2101 3d Coleston
—Raymond V jr, student r 2101 3d Coleston
—Robt W (Frances M) driver r 650 Corson
—Russell porter B E Block & Bros Inc r E Pare av RD 2
—Winfield C (Vera) wood wkr Moser Bros r Swedeland
Moses Preacher quarry wkr r 329 Moore
—Wm agt Colonial Life Ins Co r Mont Clare
Moshtuh Karpo (Mary) mixer Spaulding Bakeries h 127 W 5th B'port
Mosley Ethel domestic h 715 Cherry
—Philip (Lillian) lab h 425 Sandy
Mosman Evelyn A clk Rawn Garage r Conshohocken
Moss Albert E (Mabel M) bottler Adam Scheid Brewing Co h RD 1 Trooper
—Arth agt Balto Life Ins Co r 172 E Main Lansdale
—Geo W (Julia C) service mn B E Block & Bros Inc h 747 George
—Jos J (Frieda M) truck driver Nelson Dairies Inc h 37 N Schuylkill av J'ville
—Rose C wid Glen M h 30 E Spruce
Mosser Alf W (Florence M) carp h 245 E Oak
Mother of Our Sorrows Convent, Sister Valeria mother superior 510 Holstein B'port
—of Sorrows R C Church 510 Hurst B'port, Rev Jos S Tomko pastor
—of Sorrows School 510 Hurst B'port
MOTOR STOKER SALES AND SERVICE, Automatic Heating Service Co dealers 421 W Marshall tel 0645—For further information see page 35 Buyers' Guide and back cover
Mott Walter (Susan) servicemn Automatic Heating Service Co h 823 Swede
Mouck Victor (Ethel) chairmn of board Norristown Magnesia & Asbestos Co r Haverford
Moulder Clio Mrs nurse Montgomery Hosp r RD 4
MtCarmel Sporting Club 1210 Ridge rd Blk Horse
—Tobacco Co (S Geo Horowitz) whol tobacco 275 E Main
—Zion A M E Church 1312 Willow, Rev W W Jacobs pastor
Mountain Harry r YMCA
MOWDAY FUNERAL HOME
WILLARD R MOWDAY
FUNERAL DIRECTORS
FUNERAL HOME 619 DeKalb
tel 7917-J
For further information see page 32 Buyers' Guide and left top lines
—Harold H (Mary S) mach h 1327 Locust
—Meredith N (Eliz E) (Mowday Funeral Home) h 1611 Pine
MOWDAY MILDRED N widow of Howard D Mowday (Mowday Funeral Home) h 1512 Powell
—Russell W (Margt S) slsmn h 16 River Front
MOWDAY WILLARD R funeral director Mowday Funeral Home 619 DeKalb tel 7917-J h 824 W Main
Mowery Wm G (Ruth M) mtce mn h 370 E Penn
Mowrer Chas F clk r ns Glenwood rd 2 e Charles King Manor
—Chas F (Eleanor M) ship clk r 616 W 4th B'port
—Geo A (Florence F) electn's hlpr (Phila) h 648 Chain
—Howard J (Frances B) asst purch agt Montgomery Hosp h 143 Glenside King Manor
—Howard J jr, bkpr r ns Glenwood rd 2 e Charles st King Manor
—John A bkpr County Controller's Office r Norberth
Moyer Anna I sten High, Swartz, Flynn & Roberts r North Wales RD 1
—Austin H (Sabina I) clk h 758 Chain
—Barclay M student r 601 Swede
—Beryl wid J Maurice h 601 Swede
—Clara S r 513 W Main
—David lab r 202 W Main
—Eliz r 128 E Airy
—Ethel B wid Frank K clk Met Life Ins Co h 660 Astor
—Evelyne K wid Mason K r Hamilton Hotel
—Florence M Mrs furn rms 121 W Marshall h do
—Gladys wid Wm h 1045 Swede
—H Rodman (Betty K) photog h 816 Buttonwood

Established 1886 I. F. MARCH'S SONS Phone 0425
LUMBER BUILDING MATERIALS COAL
BOXES AND CRATES NAILED OR IN THE SHOOK
FOURTH AND MILL STREETS BRIDGEPORT, PA.

Moyer
—H S lab Penna Dept of Hwys r 233 Noble Souderton
—Harold (Margt B) slsmn h 314 James
—Harrison W (Lillie) r 104 Wood
—Harry agt Colonial Life Ins Co r Phoenixville
—Harry R (Florence S) (People's Meat Market) h 21 Highland av J'ville
—Helen nurse Montgomery Hosp r do
—Helen M h 117 W Marshall
—Henry R jr, photog Norristown Times Herald r 816 Buttonwood
—Herbert pntr State Hosp r Gilbertsville
—Herbert C (Helen E) clk h 1122 W Airy
—Joyce E student r 121 W Marshall
—Kathryn H r 532 Haws av
—Margt B wid Horace h 310 Stanbridge
—Martha B Mrs clk Norristown-Penn Trust Co r 19 E Summit Souderton
—Mary T Mrs h 1444 Willow
—Nellie S charge atndt State Hosp
—Paul R (Mary L) postal emp (Phila) r 51 E Spruce
—Ralph R (Nora T) mtce mn h 655 Stanbridge
—Richd D student r 121 W Marshall
—Roy (Lillie A) constr eng h 532 Haws av
—Russell M lab Penna State Hwy Dept r Marlborough st Sumneytown
—Ruth L student nurse r 713 Stanbridge
—Saml H real est 1426 Stanbridge h do
—Sara Conrow wid Wm F h 229 E Fornance
—Terence W r 121 W Marshall
—W Remington jr, ins slsmn r 1444 Willow
—Wesley J carp Norristown State Hosp r do
—Willard S (Dorothy H) paper wkr r 509 Buttonwood
—Wm P (Ruth M) lino opr (Conshohocken) h 713 Stanbridge
Mroz Bernard J mach opr r 636 Cherry
—Leon A (Mary E) mach (Phila) h 636 Cherry
—Theo A student r 636 Cherry
Muche Andy service slsmn Gulf Oil Corp r RD Collegeville
—Jos A (Viola L) (Norristown Hobby Shop) h 100 Selma
—Shirley M sten Montgomery Trust Co r 100 Selma
Mudra Jos J r 46 W 5th B'port
—Sadie Mrs h 46 W 5th B'port
Mueller Leo E (Marie) chem h 457 Forest av J'ville
—W, PBX reprmn Bell Tel Co r Collegeville
Mueth Herman brewer Adam Scheid Brewing Co r Hughes pk RD 1 B'port
Muinch Carl W atndt Norristown State Hosp r do
Mulcahy Wm J (Nola K) slsmn W A Bauer Co r 31 S Evergreen rd Jeffersonville
Muldauer Zina Mrs pharm Montgomery Hosp
MULDREW WM T (Emma) chief clerk to Montgomery County Commissioners 206 Court House r at Jenkintown, Pa tel Ogontz 3234
Mulford Anne T Mrs (Oak-Chain Beauty Salon) h Port Indian
—Bessy lab r 557 Haws av
—Firman W (Beatrice) clk r 653 Chain
Mulhall Annie E wid John M h 237 E Oak
—Jas J (Anna M) carp h 121 W 9th B'port
—John J (Dorothy A) slsmn Stroehman Bros Co h 210 Summit
—Mary K clk r 237 E Oak
Mulholland Annie wid David h 1004 DeKalb
—Bernard J jr, student r 721 W Lafayette
—David A h 5 Water
—Francis A (Rachel) yardmn h 716 W Elm
—Francis J (Gloria J) butcher h 745 Haws av
—Kathryn V wid Bernard J h 721 W Lafayette
—Leo J (Sarah) brkmn h 48 N Jefferson av
—Nellie head waitress Norristown State Hosp r do
—Patk firemn State Hosp r do
—Wm lab (Oaks) r 48 N Jefferson av J'ville
Mulkay Helen glass wkr r 909 DeKalb
—Helen Mrs clk (Phila) h 909 DeKalb

OURS IS A ROUND - the - CLOCK SERVICE
Use Your Gas and Electric Appliances Wisely
Philadelphia Electric Company
212 DeKALB STREET

GERALD R. NOCTON
INSURANCE — REAL ESTATE
PHONES 0943—0739 528 SWEDE STREET

MONTGOMERY BROS. AUTO RADIATOR CO.
Body and Fender Repairing - Radiator Repairs
State Inspection Station - Welding - Mechanical Work
319 LAFAYETTE STREET and MARSHALL at WHITEHALL ROAD 3426-W — TELEPHONE — 3426-R

Mullen Chas J (M Jane) postal clk (Phila) h 50 E Brown
—Eliz J sec r 20 W Rambo B'port
—Elvina B h 605 Swede apt 4
—J Lloyd (Deane H) contr h 603 W Main
—Jas pressmn Lenhart Press r Bridgeport
—Jas F (Sara E) pntr h 236 E 4th B'port
—Jas L (Alberta M) boro police h 1127 Markley
—John (Margt) short order cook Century Diner h 527 E Main
—Jos P (Margt E) sec B'port Savings & Loan Assn h 20 W Rambo
—Mabel knitter Wildman & Swartz Inc r King of Prussia
—Mary E wid Benj r ss W Main 5 w Lawn av J'ville
—May R hsekpr r 1316 W Main
—Michl J jury comnr Court House r North Hills
—Patk J div chf US Collector of Internal Revenue 315 Swede rms 200-202 r Oreland
—Richd P (Margt G) carrier PO r 505 W Elm
—Wm appr plmbr McAllister & Norris r 220 E Oak
—Wm D transcriber County Comnrs Office r Ardmore
—Wm J (Viola M) wool sorter h 607 Swede
Muller Carl F (Florence V) (Muller's Wood Hospital & Repair Shop) h 713 Chain
—Edw F (Verna) h 613 W Main
—Henry I (Erma M) mach h 1325 Markley
—Wilson (Eva E) mach h 717 Chain
Muller's Wood Hospital & Repair Shop (Carl F Muller) rear 713 Chain
Mulligan Eliz wid Geo grad nurse (Phila) r 653 Stanbridge
—Leo C (Mary M) mach h 915 Swede
—Leo C jr, USA r 915 Swede
—Margt A mach opr Tyson Shirt Co h 520 Arch
—Mary A sten Montgomery Hosp r 635 Stanbridge
—Terrence J formn r 361 Prospect av B'port
Mullin Annie Mrs r StJoseph's Protectory
—Danl J jr (Marie B) carrier PO h 8 Egypt rd J'ville
—David D student r 8 Egypt rd J'ville
MULLIN DETECTIVE BUREAU (Francis J Mullin) investigations, civil and criminal, marital specialists 515 Swede tel 8485
—Dorothy M student r 214 E Freedley
—Eliz maid h 611 Swede apt 612
—F Robt student r 1400 Arch
—Francis (Susan) lab Penna Dept of Hwys r 37 W Front B'port
—Francis J (Gertrude E) (Mullin Detective Bureau) and real est and constable 515 Swede h 1400 Arch
—Francis X chkr r 231 E Elm
—Geo W (Edna M) driver h 205 E Penn
—Jas L student r 214 E Freedley
—Jess J meat ctr Harry Picone r 231 E Elm
—John bottler Adam Scheidt Brewing Co r Spring House
—John J, USN r 231 E Elm
—Justin J meat ctr h 231 E Elm
—Justin J jr, truck driver B'port r 231 E Elm
—Leo T (Emma B) mech Myers Motor Co h 758 George
—Leo T jr, mech r 758 George
MULLIN LOUIS E (Marjorie B) manager-asst sec-treas W H Kneas Lumber Co Inc h 214 E Freedley tel 3809
—Mary M tel opr r 231 E Elm
Mullineaux Henry D (Ada W) acct h 726 Haws av
Mullison Chas W (Jane F) aviation eng (Hatboro) h 74 N Whitehall rd J'ville
—Edwin W teller Montgomery Natl Bank r Pawling rd Audubon
—Fannye W wid Edwin h 39 N Prospect av J'ville
—Frances music tchr (Pottstown) r 39 N Prospect av J'ville
Mulroy John B (Cecilia K) treas Boro Bridgeport h 123 W 4th B'port
—Jos D (Isabelle) h 107 E Rambo B'port
MULROY JOS J (Helen A) v-pres and cashier Bridgeport National Bank h 518 Prospect av B'port
—Mary L hsekpr r 714 DeKalb
—Thos A billing clk M Tose & Sons r RD 1
—Wm tchr B'port Jr-Sr High Sch r 407 Rambo B'port
Mulry Mary M wid Timothy M h 33 E Chestnut

SULLIVAN ASKO
Roofing and Sheet Metal Contractor
PHONE 2290 819 E. MAIN STREET

Mulvey G Robt ofc wkr r 445 Coates B'port
—Jas A (Helen K) dep recorder of deeds Montgomery County h 561 Hamilton
—Jos A (Anna E) elev opr h 445 Coates B'port
—Jos T fcty wkr r 445 Coates B'port
—Patricia A sec r 445 Coates B'port
—Wm r 117 W 4th B'port
Mulvihill Maurice J (Ethel V) crane opr h 86 N Montgomery av J'ville
Mumbauer Billie T Mrs ofc sec Montgomery Co Safety Council r Plymouth rd RD 4
—Titus H (Flora) carrier PO r RD 3
Munbauer Pearl nurse Montgomery Hosp r do
Munro Geo A (Alice P) brkmn h 1722 Locust
Munsey John W (Anna V) slsmn Morris Jewelers h 112 W Marshall
Munshower David (Anna E) wtchmn h 535 Buttonwood
—Earl N (Mary L) slsmn r 406 W Fornance
—Emma wid John r 545 Stanbridge
—Ethel E laby asst Dill Co Inc r 535 Buttonwood
—Geo W sr (Sarah H) h 414 W Airy
—Raymond qtrmstr Nuss-O'Hara-Todd Post No 1804 V of FW and sec Foreign Service Home Inc h 600 W Main
—Winfield W (Helen R) lathe opr h 520 Kohn
—Winfield W (Annie M) mach hand Grater-Bodey Co h 541 Buttonwood
Murch Jas C (Verna M) prntr h 1503 Boyer blvd Curren Terrace
Murdy Clara Eliz tel opr Jas Lees & Sons Co r 1845 W Main J'ville
Murphy Albert M county detective Court House r West Manayunk
—Cath M wid Thos B r 206 Hancock av Coleston
—Edw A (Blanche E) mech h 512 Norris
—Eleanor C tel opr r 139 W Lafayette
—Eliz C Mrs slswn D M Yost Co h 120 Hartranft av
—Elwood slsmn Strohemann Bros Co r West Conshohocken
—Fredk stm ftr h 1246 Markley
—Hilda F Mrs laby asst Dill Co Inc h 803 W Oak
—Jas (Viola) lab r 646 George
—Jas J (Nora A) jan h 524 Norris
—Jas J plmbr State Hosp
—Jas T h 1212 Powell
—Jas V produce mgr Acme Mkts Inc r 728 George
—Jas W shipper Reading Screw Co r 124 W 5th av Conshohocken
—Jas W shipper r 512 Norris
—John B (Mary F) blksmith h 420 Warren
—John J h 139 W Lafayette
—John T (Mary A) h 204 W Main
—Jos (Margt E) formn r 111 E Rambo B'port
—Jos D (Emma K) jan Norristown-Penn Trust bldg h 35 W Spruce
—Jos E (Eliz C) tool kpr (Ardmore) h 120 Hartranft av
—Julia r 206 W 4th B'port
—Leo D (Mary E) parts mgr h ns Crooked la 12 e DeKalb st King Manor
—Linwood lab r 113 W Penn
—Margt A r 1212 Powell
—Michl r 400 Barbadoes
—Nora C wid Jeremiah h 206 W 4th B'port
—Nora G Mrs cottage matron State Hosp r 728 George
—P J (Eliz) lab r 113 W Penn
—Sarah r 316 W Johnson hwy Coleston
—Thos slsmn Spaulding Bakeries r 529 Swede
—Thos (Minola B) slsmn r 214 Stanbridge
—Wm I radio opr Dist Atty's Office r West Conshohocken
—Wm J (Marion W) mach h 726 Astor
—Wm J (D Esther) vending machs h 206 Hancock av Coleston
—Wm R (N Eliz) gas opr (Phila) h 1218 Powell
Murray A Stewart (Jean) h 1408 Oakland blvd Curren Terrace
—Benj F (Annie E) mech Grater-Bodey Co h 668 Kohn
—Bernard J (Alice) shipper (Conshohocken) h 1224 Linwood av
—Cath Mrs pkr Norris Lndry Co h 213 Chain
—Chas Rev asst pastor Holy Saviour R C Church r 407 E Main
—Daisy hsekpr r 802 Swede
—Edw J tire wkr r 213 Chain

NORRISTOWN'S LARGEST DEPARTMENT STORE
BLOCK'S
Jenkintown 15-21 West Main St., Norristown Pottstown
TEL. 8700 FOR ALL DEPARTMENTS

RAY T. BRADY MOTOR CO.
Studebaker
Packard
SALES and SERVICE
Markley and Oak Sts.
TEL. 0186

PARSLY BROS. & CO.
INCORPORATED
INVESTMENT SECURITIES
BUSINESS ESTABLISHED 1919
NORRISTOWN-PENN TRUST BUILDING. TEL. 3236

Murray
—Ella E smstrs r 509 Stanbridge
—Frank r 231 W Main
—Hannibal H mach h 203 DeKalb
—Harry J mgr Community Acceptance Corp r Philadelphia
—Irene E student nurse r 1932 Juniata rd J'ville
—Jas r 602 Walnut
—Jas lab r 204 Forrest av
—Jas Rev asst pastor r 407 E Main
—Jas M lab h 534 Cherry
—John J lab r 1108 Green
—John J (Cath) spinner h 735 George
—John J (Sophie) tire wkr (Oaks) r 356 Coates B'port
—Leroy W (Anna) atndt State Hosp r 930 W Main
—Martin J (Ethel E) spinner h 204 Forrest av
—Parker W (Marguerite) clk h 9 Liberty av J'ville
—Raymond M (Julia C) mach h ns Crooked la 14 e DeKalb st King Manor
—Russell W br mgr Universal C I T Consumer Discount Co r 1433 Locust
—Therese waitress r 204 Forest av
—Walter F (Eliz T) h 1932 Juniata rd J'ville
—Wm (Della) lab h 211 E Basin
—Wm roofer Asbestos Insulating Co Inc r RD 4
—Wm (Cath) tire wkr h 222 Chain
Murrweihs Emma r 339 E Lafayette
Murry Walter F aud West Norriton Twp Bd of Adj r RD 1
Murtaugh Francis J atndt Norristown State Hosp r do
—Rose F atndt Norristown State Hosp r do
Muscalus John A (Florence) tchr h 820 Ford B'port
Muscanera Jos C (Susie) twister h 455 Sandy
—Jas pipe mkr Norristown Magnesia & Asbestos Co h 510 Walnut
—Minnie mill wkr r 510 Walnut
Muscarella Anna turner Norristown Rug Mfg Co r 559 E Lafayette
—Francis (Adeline) clk PO h 1103 Swede
—Jas (Teresa) lab h 7 Diamond av Blk Horse
—Jas jr, lab Reading Screw Co r 317 E Penn
—Luker E r 7 Diamond av Blk Horse
—Mary mach opr Norristown Rug Mfg Co r 317 E Penn
—Salvatore (Jennie) lab h 433 Moore
Muscarelli Anna L spinner h 918 W Marshall
—Carolyn A nurse Montgomery Hosp r do
—Cath F student r 918 W Marshall
—Eliz A student r 918 W Marshall
—Florence fcty wkr r 445 Sandy
—Francis (Adeline) clk PO r 315 E Marshall
—Harry F jr, student r 918 W Marshall
—Jos (Derne) lab Norristown Magnesia & Asbestos Co h 445 Sandy
—Josephine E Mrs x-ray tech r 608 W Airy
—Marie D tchr r 918 W Marshall
—Silvio A (Audrey J) stone mason h 218 E Wash
—Theresa A r 918 W Marshall
Muscarello Antoinette r 224 E Chestnut
—Rocco (Antoinette) steel wkr h 224 E Chestnut
Muscatella Philip (Anna M) press opr h 1338 W Main
Muscatello Anthony (Carmella) weaver h 527 Cherry
—Bernard spinner r 545 Kohn
—Cath wid Jos h 579 E Lafayette
—Frank (Frank's Shoe Shine) r 579 E Lafayette
—John (Mary) spinner h 545 Kohn
—Robt B (Eliz S) driver (Conshohocken) h 559 E Main
—Rose M r 527 Cherry
Muscomero Chas J guard r 510 Walnut
Musical Bar (Francis J Shields) 404 DeKalb
Musicians Union meets 1st Sunday each month 228 W Main
Muskit Arth emp PRR r YMCA
Musselman Eliz sten r 1441 Astor
—Norman slsmn Stroehmann Bros Co r Lansdale
—Percy A (Mary S) electn Wm S Musselman h 1441 Astor
—Peter S lab Penna Dept of Hwys r 1441 Astor

FEDER'S INC.
Exclusive Agents For
IZODS
JUDY & JILLS
ETTA GAYNES
LO BALBO
and Many Others of the Top Fashions of America
77 E. MAIN
Tel. 3405

YOU SAVE 15% OF YOUR INSURANCE PREMIUMS WITH THE
UNION MUTUAL INSURANCE CO.
509 Swede St. Tels. 2753 – 8475 Norristown, Pa.

Musselman
—Wm H (Emma M) carp h 711 Kohn
MUSSELMAN WILLIAM S (Kathryn S) electragist "Everything Electrical" 540 Church tel 8070 h 1509 Powell—For further information see page 25 Buyers' Guide and back cover
—Wm S jr, student r 1509 Powell
Musser Eliz H therapy dept Norristown State Hosp r do
—Elmer C farm mgr Norristown State Hosp r do
—Shirley R nurse Norristown State Hosp r DeKalb st and Germantown pike Penn Sq
Mutariello Angelo F, USA r 207 E Franklin
—Jos lab h 207 Franklin
Mutual Beneficial Assn, Nicola DeSimone pres Jas Varise v-pres Antony Petaccio fin sec Albert Fosco treas 415 Green
—Beneficial Society of S SanSalvatore, Jos Votto pres Laurence Parna sec 436 E Main
Myer Eli J (Sylvia L) mgr h 825 Stanbridge
Myers Anna r 1000 Violet
—C Edw pntr r 1409 W Main J'ville
—Clarence E mach opr (B'port) r 923 Green
—Clarence M br mgr Thomson Paint Store h Collingswood, NJ
—Cora wid Arnold A r Hamilton Hotel
MYERS DRUG STORE (Morris Cohen, Ph.G.B.Sc) prescriptions, sick room and physicians' supplies, delivery service 328 DeKalb tels 0637-0638—For further information see page 24 Buyers' Guide and right side lines
—Edw B (Cath M) landscaper r 1201 Astor
—Eliz Mrs r StJoseph's Protectory
—Eliz Mrs clk Orphans Court Office r Pottstown
—Elmer M (Bertha B) mach h 114 Green B'port
—Elwood S (Eliz A) phys 1955 W Main J'ville h Germantown pike
—Ethel Mrs mach opr J H Miller Co r Skippack
—Evelyn I clk Phila Elec Co r RD 2
—Florence clk John H Wismer r 503 Barbadoes
—Geo D (Lorraine) state policemn h 101 David rd King Manor
—Harold clk John H Wismer r RD 2
—Harold H fcty wkr r 1409 W Main J'ville
—Irene W cook Norristown State Hosp r do
—Jas (Helen) h 1207 W Oak
—Jas H (Mary H) auto pntr h 1409 W Main J'ville
—Jas K (Romaine E) gas sta h 211 W 4th B'port
—Jas S sr (Mildred V) bus driver h 1617 Willow
—John H domestic wkr Norristown State Hosp r do
—John R (Elsie M) h 228 Jacoby
—K K Mrs tracer Bell Tel Co r 1201 Astor
—Lizzie r 306 Francis av Coleston
—Louis A (Blanche A) lab h 203 Water
—Mabel M Mrs h 614 W Airy
—Margt A wid Harry L r 241 W Fornance
—Martha W wid Fredk A r 1423 Astor
MYERS MOTOR CO INC, Roy W Marberger pres Catharine L Marberger sec Dodge and Plymouth motor cars and Dodge trucks 1120 W Main tel 7902—For further information see page 6 Buyers' Guide
—Paul (Eliz) atndt Phila Elec Co r 557 Arch apt 1
—Philip r 319 E Basin
—Rae S wid Fred G h 527 Swede
—Raymond equip opr Penna Dept of Hwys r Perkeomenville
—Robt E (Stella L) press opr h 430 E Main
—Robt R (Kathryn E) core mkr r 228 Jacoby
—Ruth B bkpr Montgomery Natl Bank r RD 2
—Shirley J clk Fanny Farmer Candy Shop r es Potts av RD 2 J'ville
—Susan wid Danl W jr h 923 Green
—Wilber sta atndt Valley Forge Service Sta r Collegeville
—Wm H (Ethel E) pntr h es Potts av 7 n W Main st J'ville
Myoderm Laboratories (Morris Cohen) 328 DeKalb

Nabenhauer Fred asst sec Phila Textile Finishers Inc r Summerton
Nacarella Anthony (Mary) mech h 648 Bush B'port
—Rita knitter Wildman & Swartz Inc r Bridgeport
—Thos (Rita) slsmn h 5 W 4th B'port

FEDERAL SAVINGS AND LOAN INSURANCE CORPORATION
SAFETY OF YOUR INVESTMENT
INSURED
UP TO $5000
Norristown Federal Savings and Loan Assn.
60 E. PENN ST.
TEL. 4336
For Safety and Liberal Earnings
SAVE HERE

SHANNON COAL COMPANY
A. C. FLAD
Prop.
Coke
Esso
FUEL OIL
Anthracite and Bituminous Coal
TEL.
3953-J

MOLES FLORIST SHOP
"Nothing Conveys the Sentiment of Love and Devotion Half So Tenderly As Flowers"
274 E. MAIN STREET PHONE 8034

Nacarelli Camille (Jennie) junk dlr h rear 514 Noble
—Geo baker's hlpr Spaulding Bakeries r 519 Green
—Jos lab h 454 Moore
Naccarelli Michl (Frances) kiln wkr h 519 Green
Nacrille Mary wid Raffaele r 359 Prospect av B'port
—Raffaele jr r 359 Prospect av B'port
Nadany Frank (Mary) lab h 240 Diamond av Blk Horse
—Laura T domestic r 240 Diamond av Blk Horse
—Sophie M clk Norristown-Penn Trust Co r 412 E Rambo B'port
—Stanley J (Stella M) gro 721 Ford B'port r do
—Steph (Sophia) pipe ftr r 412 E Rambo B'port
Nagel Ann waitress r 1079 Powell
—Henry A crane opr McCarter Iron Wks Inc r 565 E Main
Nagele Wm A jr (Mildred S) tchr (Phila) h 1951 Juniata rd J'ville
Nagle Alan atndt Brown & Graves r 520 W Marshall
—Dorothy H clk B E Block & Bros Inc r 1025 DeKalb
—Earl S h 120 W Airy
—Geo D (Dorothy H) mach h 1025 DeKalb
—Jas C (Ethel E) tire bldr h 1002 DeKalb B'port
—Kath V wid Jos h 368 E Main
—Mary A slswn r 550 Stanbridge
—Thos auto mech Chas W Mann Motor Co r Collegeville
Naicolino Philomena weaver Norristown Rug Mfg Co r 647 Chain
Naile Edw M appliance service mn Phila Elec Co r RD 2
Nailon Francis M (Frances S) weigh master h 145 Ann
—Geo lab r 324 Grove B'port
—Jos (Mary) lab h 710 Green apt 10 B'port
—Michl (Ella) carp h 5 W Front B'port
Nalborski Stanley emp L Frank Markel & Sons r 135 E 5th av Conshohocken
Nally Mary J radio tester (Lansdale) h 530 Swede
—Minerva B wid Thos F h 132 Stanbridge
—Thos J (Emily) bottler Adam Scheidt Brewing Co r 24 E Elm
Nance Amos (Johnie) lab r 8 Green
—Frances prsr Schofers Dry Clnrs & Launderers r 402 Arch
Nangle John F (Margt) jan h 303 Buttonwood
Napier Clyde H garden hand State Hosp h do
Napper Blanche Mrs h 113 W 5th
—Elmer C (Ella C) mach h 762 Chain
—Robt H firemn r 113 W 5th B'port
Narciso Anthony (Bridget) lab h 302 E Main
—Chas A (Edith) clk h 237 Diamond av Blk Horse
—Cosmo lab r 302 E Main
—John lab r 302 E Main
—Lucy D mach opr Freece Larsen Inc r 302 E Main
—Mary V mach opr J H Miller Co r 302 E Main
—Richd gro r 302 E Main
Narducce Anthony head beatermn Norristown Magnesia & Asbestos Co h Eagleville
Narducci — r 138 W Penn
—Alex (Susie) (Family Shoe Store) h 206 Jacoby
—Anthony A lab (B'port) r 350 E Oak
—Carrie E r 321 Cherry
—Dominic (Jennie) lab h 425 Arch
—Dominick (Martha L) (Family Shoe Store) h 514 Arch
—Lillian tchr Geo Washington Sch h 321 Cherry
—Marie clk r 206 Jacoby
—Nancy hairdrsr r 514 Arch
—Sue wid Albert tel opr h 224 W Main
—Theresa student nurse r 206 Jacoby
Narduica Helen fcty wkr r 110 W Front B'port
Nardwodny Frank (Josephine) picker h 412 E Rambo B'port
Narr J C Fredk (Kath E) gas sta h 1125 Markley
Narwich Julian J (Anna A) ctr h 1433 Locust
Nase Francis J slsmn Colonial Auto Supply Co r Conshohocken
—Glenna M acct Suburban Milk Dlrs Assn r Quakertown
—Wm stockmn Colonial Auto Supply Co r Sumneytown
Nash John J jr (Vera C) formn h 111 W 4th B'port
—John T (Anna A) car inspr h 115 W 4th B'port
—Jos F slsmn Lloyd H Daub r 115 W 4th B'port

LLOYD F. KERSHNER INC.
General Building Construction
• Estimating
• Jobbing
Commercial Blue Printing
Montgomery Trust Arcade
Tel. Norristown 3569

INSURANCE
REAL ESTATE
MORTGAGES
LYMAN A. KRATZ
TEL. 0663
7 E. Airy St.

Nash
—Theo R (Marcell) firemn (Plymouth Meeting) h 1116 Willow
Nasielski Mary tech Sacred Heart Hosp
Nataline Albert jr (Josephine) driver h 205 E Chestnut
Natalini Albert (Mary) h es Manor av 8 n Ridge rd Blk Horse
—Edw (Anne M) driver h ws Belvoir rd Blk Horse
—Gerald steel wkr r es Manor av 8 n Ridge rd Blk Horse
—Guido (Assunta) domestic wkr Norristown State Hosp h 339 E Main
—Jos P (Lillian A) prsr h 413 Green
—Rose looper r es Manor av 8 n Ridge rd Blk Horse
—Susie kitchen hlpr Norristown State Hosp r 339 E Main
Natalone Guiseppe (Secondina) brklyr (Conshohocken) h 433 Sterigere
Nathan David (Pearl H) phys 617 W Main h do
—Ramsey Cox (Margt) plmbr h 425 Grove B'port
National Cash Register Co, Lawrence J Kerns mgr 209-211 Cherry
—Farm Loan Assn The, Richd S Cornell jr, sec-treas 531 Swede
Natoli Thos J (Dorothy) phys 1201 DeKalb h 1509 Plymouth blvd Curren Terrace
Natti Barbara L teller Norristown-Penn Trust Co r Swede rd RD 3
Naugle Mabel G atndt State Hosp r do
Nave Chas A (Josephine) mech h 35 Ross Mogeetown
—Frances wid Domenico h 335 E Penn
—Jos T (Lucille J) whol produce 227 E Penn h do
—Mary J clk Nave Music r 221 E Main
—Music (Vito Nave) records 221 E Main
—Nicholas (Angeline) lab h 228 E Main
—Sal L (Sal Nave's Orchestra) r 221 E Main
—Salvatore lab r 10 Chestnut Mogeetown
—Salvatore J (Daisy) spinner h 710 W Oak
—Victoria wid Ralph h 546 E Main
—Vito (Ida) (Nave Music) h 221 E Main
Nave's Sal Orchestra (Sal L Nave) 221 E Main
Nawrocki Jos (Laura) lab h 420 E Rambo B'port
Naylor Cath G wid Herbert clk h 813 Swede
—Chas D tool mkr (Phila) r 903 W Airy
—Harry C (Carrie B) wtchmn YMCA h 903 W Airy
—Harry J (Irene S) formn h 204 Stanbridge
—Jesse jr (Ella E) lab h 310 Wood W
—M Isabell tchr Abr Lincoln Sch r 754 Haws av
—Raymond E (Mildred E) chf clk h 517 Haws av
—Raymond M (Anna M) comptroller h 735 Noble
—Saml N (Emmline) h 1029 W Lafayette
—W Maurice (Sarah T) h 754 Haws av
Neal Dolores clk Sanitary Clnrs & Furriers r 540 Barbadoes
—Edwin D (Waddie) cement wkr h 328 Moore
—Gene lab r 4 Green
—Virginia L Mrs waitress h 24 Lincoln av
Neale T Steph jr (Florence S) slsmn h 547 Hamilton
—T Steph 3d, coml artist r 547 Hamilton
Nealman Ralph R (Frances M) bottler Adam Scheidt Brewing Co h 1241 Swede
—Violet prsr Norris Lndry Co r 1241 Swede
Neamand Sara nurse Montgomery Hosp r Senior Hall
Neely Danl transcriber County Comnr's Office r Abington
—Stanley constr wkr r 544 Cherry
Neese Grant J (Mary E) bottler Adam Scheidt Brewing Co h 809 W Elm
Negro Tony musn r 392 Union av B'port
Neidinger Andrew C (Valeria M) lab r 131 Rosemont av
Neil Betty E clk r es Egypt rd 4 n Port Indian rd J'ville
—Duffin (Alice) lab h 320 E Oak
—Elmer E (Grace) clk h 1331 Locust
—Saml W ((Bertha J) jan h es Egypt rd 4 n Port Indian rd J'ville
—Virginia E waitress Levy's Luncheonette r 24 Lincoln
Neilans Joe lab Penna State Hwy Dept r RD 2 Schwenksville
Neill Dolores M clk r 540 Barbadoes
—Martha wid Alexander r 12 E 4th B'port
—Robt E (Ethel M) mtl wkr h 540 Barbadoes

STEPHENS
Norristown Tire Hdqrs.
GENERAL TIRES TUBES BATTERIES
Vulcanizing Recapping
PHONE 4877
1412-14 MAIN ST.

TIMKEN OIL HEATING
PAUL K. MARCH, JR.
Showroom and Office
OPP. BRIDGEPORT NAT'L BANK
207 W. 4th STREET

CLAYTON L. BROWN
REAL ESTATE
APPRAISALS
41 E. MAIN ST. TEL. 3400

Neiman Dorothy E student r 213 Summit
—Edwin H (Bertha A) patent medicines h 633 Haws av
—Gladys sten The Dill Co r Hamilton Hotel
—Kenneth E (Bertha G) dentist 319 Swede h 1401 Pine
—M Lillie wid Henry L clk Montgomery Trust Co h 213 Summit
—Ruth A student r 213 Summit
—S Russell (Mary K) clk r Hamilton Hotel
Neishloss Hyman (Cath) slsmn h 921 Buttonwood
—Jacob (Ida) radiator reprmn h 1209 Astor
—Louis I student r 1209 Astor
Neitz Benj E r ws School la 3 s W Main st J'ville
—Dolores E clk Peoples Natl Bank of Norristown r Norritonville
Nelligan Clarence driver I F March's Sons r 153 Ann
—Clarence J (Bessie M) h 4 River Front
—Danl B bottler Adam Scheidt Brewing Co r 404 Moore
—John J, USA r 4 River Front
Nelowet Erwin J (Mildred R) phys 33 Main apt 3 h 820 Buttonwood
NELSON DAIRIES INC, J Arthur Nelson pres milk, cream and dairy products 1920 W Marshall Jeffersonville tel Norristown 0406—For further information see page 22 Buyers' Guide
—Don S (Florine) mgr S S Kresge Co r Trappe
—Herbert C lawyer 411 Swede r Haverford
—J Arth (Sadie) pres Nelson Dairies Inc r Royersford
—Rosalind M social service wkr Norristown State Hosp r Philadelphia
—Wallace atndt Norristown State Hosp r do
Nemphos Peter (Dora) (Rambo House) and (Rambo House Luncheonette) h 410 DeKalb
Nendell John G (Mary) agt Met Life Ins Co h 30 Jacoby
Nerlinger Rudolph L mtce mn Rambo & Regar Inc r RD 4
Nero Emil R lab Norristown Hauling Co
—Francis (Mary) lab h 515 Kohn
—Rose hlpr (Conshohocken) r 515 Kohn
Nesbitt Jas sign pntr Tec Kinda Sign Service r Upper Darby
Nester Hazel M sten Household Finance Corp r Creamery
—Leon H (Pearl L) sporting goods 607 W Marshall h RD 1 Collegeville
—Robt L clk Leon H Nester r RD 1 Collegeville
—Wm mech Elliot Motor Co r Creamery
Nettleton Ann L clk Bell Tel Co of Pa h 109 E Rambo B'port
—John J clk r 109 E Rambo B'port
—Regina A bkpr r 109 E Rambo B'port
Neufer Andrew (Helen) r 118 W 7th B'port
—Michl (Mary) h 403 E Rambo B'port
—Rose mach opr r 403 E Rambo B'port
Neumann Chas J (Millie E) mach (Phila) h ws Rose av 3 s W Main st J'ville
Neve Ernest J steel plate mkr 228 E Wash r 29 Oak Conshohocken
Nevins Jas J (Ella) agt John Hancock Mut Life Ins Co r Conshohocken
New Hope Baptist Church 706 Arch. Bernilee Faison pastor
—Rex A (Ida M) guard h 424 Warren
—Rex A jr, student r 424 Warren
Neway Towel Service (Leroy Allebach) 147 W Airy
Newby Lewis E (Anna I) USA r 121 Knox
Newhard Geo E (Bertha O) h 1906 Markley Coleston
Newitt Caryl A (Flora Y) formn PO h 225 W Fornance
Newlove Harry S (Helen R) roller h 1440 Powell
Newman Clarence T (Dorothy D) asst shipper h 210 Walnut
—Clarence W, USMC r 210 Walnut
—Ellen C Mrs r 1218 W Lafayette
—Geo (Myrtle S) jan W Norriton Consol Public Sch h ws School la 3 s W Main st J'ville
—Leon L (Bessie B) pntr h 1218 W Lafayette
—Malcom L (Louise) card mach opr h 566 Kohn
—Myrtle Mrs cafeteria wkr W Norriton Consol Public Sch r School la J'ville
—Nelson B (Edith E) asst shipper h 162 W Airy
—Robt lab r ws School la 3 s W Main st J'ville
Newton Geo E (Eliz M) supt Hutchinson Mfg Co Inc r Swede rd RD 3

VETS BEVERAGE CO.
Distributors of

533 ARCH ST. REAR
PHONE 4645

Peoples Cleaners & Dyers
Montgomery County's Most Modern Cleaning Plant
573 EAST MAIN STREET PHONE 0191

Niblo D Bruce del mn Adam Scheidt Brewing Co r 803 Swede
—Jas M Rev rector StJohn Episcopal Church, Oak Knoll r Germantown pike and Old Arch rd
—Robt J (Helen F) driver Adam Scheidt Brewing Co h 120 E Main
Nice Howard Y comp Norristown Times Herald r Doylestown
—Julius ship clk The Dill Co Inc r 38 Richardson Lansdale
Nichol Robt J (Mary E) gas sta es Egypt rd 10 n Trooper rd J'ville h do
Nicholas Chas lab (Plymouth Meeting) r 523 E Lafayette
Nichols Cath M Mrs prin DeKalb St Public Sch r 206 W 4th B'port
—Chas (Cath M) guard (Ivy Rock) r 206 W 4th B'port
—Louis r 639 E Airy
—Wilbur lab r 639 E Airy
Nicholson Carl (Ruth) slsmn r 911 W Lafayette
—John A bench hand Grater-Bodey Co r Philadelphia
—John C slsmn B E Block & Bros Inc r 911 W Lafayette
Nick Henry atndt Norristown State Hosp r do
—& Lou's (Louis Bondi) luncheonette 414 E Main
Nickens Lida wid Geo h 1524 Willow
Nickles Areti drftswn (Elwyn) r 511 W Main
—Nick P (Dorothy) (Montgomery Lunch) h 511 W Main
—Panagiotes r 511 W Main
Nicola Angelo r 253 E Oak
—Dominick (Rose L) asst mgr h 555 E Oak
—Mary R dept head Food Fair Inc r 253 E Oak
—Philomena r 901 Noble
Nicolai Chas P, USN r 387 E Lafayette
—Jeano P, USA r 387 E Lafayette
—Lena Mrs winder Norristown Rug Mfg Co h 387 E Lafayette
Nicoloso Chas J (Rose) huckster 505 High h do
—Jos student r 518 Walnut
—Vito (Frances) h 518 Walnut
Nicom Dorothy sten Dept of Public Assistance r Swede rd
Nicon Kate r 232 E Fornance
Nigro Ann T tel opr r 613 Ford B'port
—Jos lab r 613 Ford B'port
—Pasquale (Mary) woolen wkr h 613 Ford B'port
—Ralph E (Angelina) dentist h 1010 Forest av
—Rose R fnshr r 613 Ford B'port
Niksa Steph J (Theresa E) woolen wkr h 106 E 4th B'port
Nippes Burton plant supt Bitu-Roch Corp r Wayne
—Clarence R (Elsie M) brklyr h ns Crooked la 1 e DeKalb st King Manor
—Earl K (Mary A) sls mgr h 410 Coolidge blvd
—Hannah M looper r ns Crooked la 2 s DeKalb st King Manor
—Harriet E mach opr Tyson Shirt Co r ws Crooked la 2 e DeKalb st King Manor
—May looper Wildman & Swartz Inc r RD 1 Bridgeport
—Wm C (Mary E) mldr h 838 Cherry
Nitternaer Theo appr Coleman & Schmidt r RD 4
Nittinger E W pres Norristown Lincoln-Mercury Co r Norwood
—R E sec-treas Norristown Lincoln-Mercury Co r Philadelphia
Niven Janet R wid Robt h 1742 Locust
Noble Jos L plstr's hlpr State Hosp
Noblet Eleanor student r ns Glenwood rd 10 e Charles st King Manor
—Hannah C wid Wm W r ns Glenwood rd 10 e Charles st King Manor
—Wm D (Mabel D) line mn h ns Glenwood rd 10 e Charles st King Manor
Noblit John H bottler Adam Scheidt Brewing Co r 802 Chain
Nocton Cath M h 246 Jacoby
—Corsini J ofc mgr John J Nocton & Son r 825 Swede
NOCTON GERALD R (Mary F) insurance, real estate 528 Swede tels 0943-0739 h 1428 Powell—For further information see page 40 Buyers' Guide and left top lines
—John J (John J Nocton & Son) h 825 Swede
—John J jr (Mary G) mgr John J Nocton & Son h 223 Jacoby
—John J & Son (John J Nocton) coal 201 Swede
Nodolski Jack mach h 22 W Rambo B'port
Noecker Margt T wid Chas H h 541 Chain
—Walter R student r 541 Chain

FLORIG'S
MACHINISTS & WELDERS
STRUCTURAL IRON
FIRE ESCAPES
AUTO & TRUCK SPRINGS
WHEEL ALIGNMENT
FRAME STRAIGHTENING
906 E. MAIN ST. Tel. 1370 NORRISTOWN

ROGERS JEWELERS CO.
FINE DIAMONDS
FAMOUS WATCHES
83 E. MAIN ST.
PHONE 4461

ANNE TAWNEY
Women's Coats Suits Dresses Accessories
622 DeKALB ST.
Tel. Norristown 4676

JAMES J. CARR
REAL ESTATE — INSURANCE
Tel. 0427 Norristown 402 DeKalb St.

Noecker
—Wm C picker r 541 Chain
Nofrillo Camillo (Eliz) lab h 326 Moore
—Nunzi railroad wkr r 326 Moore
—Rose E mach opr Norristown Rug Mfg Co r 326 Moore
Nolan Bernard H (Dorothy E) steel wkr h 551 Buttonwood
—John asst cash Met Life Ins Co r Philadelphia
—Marcelle K clk H Norman Hazel r Bean rd RD 2
—Mary A r 712 Astor
—Ruth D domestic r 712 Astor
Noll Aaron W mech Aviation Automotive Parts r Collegeville
Nomar Market (Anthony Marinello) 932 W Marshall
Nonemaker Della E Mrs h 309 DeKalb B'port
—Mary A wid Clarence T h 601 W Airy
Noonan Ella Mrs r 47 E Chestnut
Nordberg Eric V (Helen T) baker's hlpr h 1413 Willow
Norman Cath Mrs sten Crouthamel Motor Frt r 151 W Elm
—Carleton H asst treas Union Mut Ins Co r West Chester
—Edw J (Cath) lab r 151 W Elm
—John H (Caroline) tire wkr h 151 W Elm
—John R (Mildred R) formn Hartenstine Printing House h 35 Evergreen rd J'ville
—John R jr, student r 35 Evergreen rd J'ville
—Mabel S Mrs asst librarian Christiance Science Reading Room r Phoenixville
—Richd, USN r 151 W Elm
—Stewart C (Dorothy) slsmn h 1113 W Main

NORRIS AMUSEMENT CO
(A & L SABLOSKY)
MOTION PICTURES
Norris Theatre bldg
125 W Main
tel 4760

—Apartments, Harry W Houpt supt 611 Swede
—Beauty Shop (Mary E Reilly) 504 Swede
—Bedding Co (Benj and Herman Friedburg) 811-813 E Main
—Building Assn, Lewis C Wetwiler sec meets 2d Wednesday each month 545 Swede
NORRIS CITY CEMETERY CO office 33 W Main tels 8585-8586 (located Norristown City Line-East Norriton Township)
—Cleaners & Dyers (John Dorazio) ns W Main st 3 e Trooper rd J'ville
—Drug Store (Paul H Rudberg) 609 Swede
—Elwood J (Daisy S) short order cook h 523 Green
—Iron & Wire Works Inc, John K Gehret pres Chas H Gehret sec-treas W 6th st cor Merion st B'port
—John T Mrs sec Keystone English Springer Spaniel Club r Collegeville
NORRIS LAUNDRY CO, S K Duckworth pres-treas Leon Duckworth sec and plant mgr John G Schott genl mgr W Washington and Noble sts tel 6175—For further information see page 43 Buyers' Guide
NORRIS LUMBER CO (J Willard Roberts) lumber, millwork, building materials and supplies, Markley and W Lafayette tels 0278-4611—For further information see page 46 Buyers' Guide and right side lines
—Marion S wid Roy H dept mgr Sears Roebuck & Co h 207 E Main apt 5
—Pet Shop (Mrs Irene Finkelstein) 147 W Main
—Richd H r 207 E Main apt 5
—Sales Co (V A Cianciulli) machy 931 E Main
—Shoe Repair Shop (Jas Monastero) 532 DeKalb
—Tavern (Agostino Antonelli) 429 Arch
—Theatre (Norris Amusement Co) 125-127 W Main

Drink
7306
"BUD"
CHARLES H. SCHIELE, JR.
Beverage Distributor
— BEER —
— SODA —
520½ GREEN

GRISDALE & RILEY
Sales - Oil Burners and Stokers - Service
PHONE 7052 REAR 621 DeKALB STREET

Norris
—Tile Co (Nathan P Dordick) 125 E Main
—Upholstery Shop (Chas B Weisel) 417 Swede
Norristown Accordion Studio (Celesta Dellabuno) 269 E Main
—American Window Cleaning Co (Morris Wallach) 413 W Fornance
—Band, Clarence Treisbach mgr Raymond L Tyson dir 35 E Penn 3d fl
—Bargain House (Bernard Galpert) men's furng goods 124 E Main
—Beauty Academy (Frank L Hoffman) 115 W Main

NORRISTOWN—BOROUGH OF
Auditors—Thomas F Doran, John A Rhoades, LaRue Gross
Board of Adjustments—Lloyd Stickler chairman J Raymond Chamberlain, W Earl Seltzer members
Board of Health—Dr Willis R Roberts jr, pres J Cleve Cassel sec health officer, R Ronald Dettra, Jos B Thomas, Paul A Potts, Dr Jos L Barthold
Borough Hall—43 E Airy
Borough Secretary—Wm S Bowen
Borough Treas—Oscar T Rahn
Building Inspector—Walter B Wagenhurst
Burgess—Willam A March
Chief of Police—Robert E Reilly
City Hall—43 E Airy
Councilmen—Frank R Stead, Theo R Heffner, T Lewis Lloyd, Harry J Deputy, Paul Santangelo, Wm S Musselman, Chas R Harner, William D Clarke jr, Michael N Ciccarone, Charles Deem, Wm J Walker and John A Heidel jr
Engineer—Harry C Rothrock
Fire Department—Miles A Riley, chief
Fire Marshal—Ferdinand J Redmond
Plumbing Inspector—Charles C Carn
Police Dept—Robert Reilly
President of Council—Michael N Ciccarone
Sanitary Inspector—Jesse M Jones
School District—Harold R Kratz sec Warren K Oberholtzer treas Aaron S Swartz jr, solicitor Ellwood A Geiges supt of schools, office Senior High School, Coolidge blvd corner Markley, directors, H Walton Wood pres, Vincent Godshall v-pres, Iver Gustafson, Robert J Gottschall, Mrs Laura W Mack, M Eugene Seltzer, George W Wood, Mrs Mabel K Krusen and Robt B Brunner
Solicitor—Russell J Brownback
Supt of Parks—L Frank Whitehead 43 E Airy
Tax Collector—Wm A Steinbach
Zoning Commission—John P Foley chairman Michl N Ciccarone, Gerald W Rittenhouse, Richd Giannone, Chas Green members Wm S Bowen sec 43 E Airy

—Box Co, J Walton Lysinger pres Jas B Ray jr, sec 1150 Markley

NORRISTOWN BRICK CO
J FRANK BOYER pres-treas
WILLIAM H MOLL v-pres-sec
BRICK MANUFACTURERS
815 Forest av near W Marshall
tel 0950

—Broadcasting Co Inc, Farris E Rahall exec dir 115 W Main
—Business College (Ira D Shoop) 20 W Airy
—Central Shoe Repairing System (Saml J Puleo) 531 Swede
NORRISTOWN CHAMBER OF COMMERCE, Clinton D Smith pres Earl L McCoy and Dr Ellwood A Geiges v-prests William P Sutch treas Erich H Sander executive sec rm 38 Curren Arcade Bldg 51 East Main tel 6178
—Club 61½ E Main
—Community Chest, Ralph R Rhodes pres Edw M Hawes, Steph J Ryan v-prests Erich H Sander sec J Harrison Todd treas Anne R Fabbri asst sec 51 E Main rm 38

MYERS DRUG STORE
Prescriptions Filled
PHONE 0637
328 DeKALB ST.
FREE DELIVERY

WALTER D. WOOD
CHEVROLET
Sales — Service
MAIN and MILL STREETS
TEL. 1925

H. BATEMAN & SONS
Repplier Blue Ribbon Fuel
Office and Retail Yard
1530 Standbridge St.
TEL. 5444

MOWDAY FUNERAL HOME
Funeral Directors
PHONE 7917-J 619 DeKALB STREET

NORRISTOWN DAMP WASH LAUNDRY CO
Partners
HARRY E DAILEY
LAWRENCE K ROYAL
DAMP & FLAT WORK
OUR SPECIALTY
17 W Marshall
tel 2093
—Dress Co (Sam Toorans) 616 Corson
—Electric Supply Co (Ralph Benjamin, Paul Serotta) 213-215 DeKalb
NORRISTOWN FEDERAL SAVINGS & LOAN ASSN, J Harry Teany sec-treas 60 E Penn tel 4336—For further information see page 57 Buyers' Guide and right side lines
NORRISTOWN FINANCE CORP
LOANS
$300.00 OR LESS
Location
81 E Main
tel 8720
–Floor Engineers (John E Brown, Vincent Battaglia, Nevin Stong jr) 605 W Marshall
—Ford Co, Robt J Bole jr, mgr autos 1400 W Main J'ville
—Frigid Food Plant (Harry K Thomas) frozen food locker service 9 E Lafayette
—Furniture Co (J A Madison) 223-25 W Main
—Garden Club meets 2d Wed each month 1529 DeKalb
—Glass Works (Amanda N Oliver) 147 W Lafayette
—Hauling Co (Chas Maddonni) 770 Sandy
NORRISTOWN HERALD INC
FREDERICK S FOX pres-editor-treas
WILLIAM H SHELTON general manager
FREDERICK G BECKER comptroller
MINNIE J JONES asst treas
STELLA T COX secretary
PUBLISHERS OF THE NORRISTOWN TIMES HERALD
410 Markley st cor W Airy st
tel Norristown 2500
For further information see page B
—Hobby Shop (Jos Muche) 417 W Marshall
—Homing Club meets Mondays 719 Maple al
—Hose Co No 1, Edw A Golden pres Edw L Flanagan v-pres Harry E Sacks jr, rec sec Leroy Allibach fin sec Frank P Bell treas Franklin Keyser chf eng 631 DeKalb
—Lincoln-Mercury Co, E W Nittinger pres R E Nittinger sec-treas 1321 Willow
—Lodge No 620 F & AM, Clarence J Wilson sec meets 3d Monday 108 W Main
—Lunch (John Crits) 154 W Main
—Magnesia & Asbestos Co, Victor Mauck chairmn of board Alden A Lofquist pres E L Deacon sec-treas 600 E Wash
—Maytag Shop (Jos Caperila) 253 E Main
—Medical Arts Building 1201 DeKalb
—Memorial Works (M Edw Barboni) 88 S Montgomery av J'ville
—Motor Boat Club, Austin Smith sec 17 River Front
—Motor Freight (Michl, Louis A and Leonard Tose) 25 W 4th B'port
NORRISTOWN MOTORS INC
JOHN S THOMAS JR, pres
CHARLES A JOHNSON sec
E H THOMAS treas
CADILLAC AND OLDSMOBILE
SALES AND SERVICE
1101 E Main st
tels 5545-5546
For further information see page 5 Buyers' Guide and front cover
—News Agency Inc, Chas S Broun mgr 857 Cherry
—-Penn Trust Building, Harold Y Platt bldg supt 315 Swede

DEPENDABLE AUTOS
AUSTIN
SALES and SERVICE
New and Used CARS
RIDGE PIKE
TROOPER PA.
TEL. 6961

NORRISTOWN-PENN
Trust Company EST. 1888
Member Federal Deposit Insurance Corporation
Member Federal Reserve System

NORRISTOWN-PENN TRUST COMPANY
Officers
NORRIS D WRIGHT pres
J FRANK BOYER v-pres
JOSEPH L EASTWICK v-pres
B BROOKE BARRETT sec
J WARREN ZIEGLER treas-asst sec
CHARLES H BRUNNER, Esq, title officer and asst solicitor
LESTER S HEEBNER asst title officer
RAYMOND S KRIEBEL trust officer
T T WOLFENDEN JR, associate trust officer
HERBERT L SHELLINGTON asst trust officer
CALVERT V HURDLE asst trust officer
GEORGE E WIERMAN asst treas
HARRY A McDERMOTT asst treas
J H McGRATH asst treas
G F HOFFMAN asst treas
MABEL T CAMPBELL asst sec
EARL W HEEBNER auditor
1 W Main corner Swede tel 3100
Branch 510 W Marshall
For further information see page 12 Buyers' Guide and right top lines
—Piano Exchange (Chas B Hayman) 251 E Main
—Plumbing Supply Co (Jos M Leach) 200 Markley
—Poultry Market (Jack Pollack, Jack Weinman) 256 E Main
NORRISTOWN PUBLIC LIBRARY, Alta Kriebel librarian 516 DeKalb tel 1943
—Real Estate Board, Ralph D Linderman pres Jas A Cassidy v-pres Withrow R Law sec Danl S Johnson treas meets 3d Monday each month Valley Forge Hotel 22 E Main
—Realty Co Inc, Mary F Winterbottom pres Wm F Winterbottom sec-treas 113 W Brown
—Recreation Club (Clarence W and Jacob Trump) bowling 638 Markley
—Reliable Hosiery Shoppe (Evelyn B Ickes) 315 DeKalb
—Rug Mfg Co (Felix Logrippa) 330 E Main
—Sewage Treatment Plant, Geo H Boone supt, E Wash st
—Sports Center (Leon S Wanger) 149 W Main
—State Hospital, Arth P Noyes supt Albert M Biele asst supt 1201 Stanbridge
—Times Herald The, Fredk S Fox editor T Edw Maum exec editor 410 Markley
—Tire & Supply Co (C J Brooke Young jr) 1000 W Main
—Water Co, W Fred Zimmerman pres Jos A Ranck v-pres B Brooke Barrett sec-asst treas Wm J Cheatley treas Wesley L Dorworth asst sec J B Russell supt board meets 1st Thurs each month 110 W Main pumping sta 2 Barbadoes
—Wholesale Fruit & Produce Co (Chas Greco) 1344 Ridge rd Blk Horse
—Yellow Cab Co 113 DeKalb
Norsco Products (V A Cianciulli) plumbing supplies 931 E Main
North End Hardware (Harry Marchese) 1079 Powell
—Lois nurse Montgomery Hosp r 905 DeKalb
Northeimer Myrtle S Mrs tchr Jos K Gotwals sch h 1424 Powell
Norton Mary H wid Wm F h 1619 Locust
—Robt H (Millicent K) chf metallurgist h 1506 Markley
—Wm F investigator r 1619 Locust
Noutch Irving garden hlpr Norristown State Hosp r do
Novell Gerald K (Roslyn S) dir Novell's Inc h 30 Highland av J'ville
—Lenora wid Mark pres-treas Novell's Inc h 60 N Highland av J'ville
—Robt L student r 60 N Highland av J' ville
Novell's Inc, Mrs Lenora Novell pres-treas women's wear 56 E Main
Novitski Christine C waitress F W Woolworth Co r Swedesburg
—Francis (Sobine) lab r 317 Prospect
—Lucy slswn W T Grant Co r 54 W Rambo B'port
—Thos S (Cath L) wtchmn h 626 Bush B'port
Nowak Julia B sec W A Bauer Co r 318 W 4th av Conshohocken
Nowicki Blanche M copyist r 445 Ford B'port
—Cath E wid Thos P exam h 445 Ford B'port

Good Wood to Work with
Tels. 0278 4611
Norris Lumber Co.
Lumber

PHONE 7628
5 E. AIRY ST.
J. DONALD ROBERTS
REAL ESTATE - INSURANCE

METL FORM CO.
FLINTKOTE PROTECTION
General Sheet Metal Work
Warm Air Heat
Roofing
Winter Air Conditioning
Oil Burners
Power Ventilation
Dust Collection
Siding
Furnaces
217 PEARL STREET REAR
TEL. 7966

ACCOUNTANT John E. Brogan 317 SWEDE ST. NORRISTOWN, PA. Tel. Norristown 3588

Nowicki
—Francis E agt Prudential Ins Co r 445 Ford B'port
—Henry F (Margt M) designer r 445 Ford B'port
—Thos P student r 445 Ford B'port
—Violet Mrs emp L Frank Markel & Sons r Conshohocken
—Wm A Rev (Marie E) Siloam Baptist Church h 1223 Willow
—Wm A jr (Frances M) whse supt r 1223 Willow
Nowotny Gus J clk Penna Liquor Control Board r 4223 Main, Philadelphia
Noyes Arth P (Esther) phys and supt Norristown State Hosp 1201 Stanbridge r do
Nrosky Anna M r 333 Prospect av B'port
—Mary wid Michl h 333 Prospect av B'port
—Stanley J lab (Ardmore) r 333 Prospect av B'port
Nugent Chas J (Mary K) clk h 15 E Fornance
—Mae A slswn h 638 Kohn
Nungesser Doris M sten YMCA r RD 1, Port Indian
—Dorothy M mach opr r 510 W Airy
—Edna mach opr (Collegeville) h 510 W Airy
—Lawrence E hlpr B E Block & Bros Inc r 906 Haws av
—Mary T Mrs slswn Friedman's New York Store Inc h 512 Swede
—Milton L appr electn r 906 Haws av
—Milton R (Blanche E) drftsmn h 906 Haws av
—Shoppe The (Louis W Frederick, Myrtle V Charles) 407 Swede
Nutt Donald S (Sarah J) civ eng (Phila) r 1600 Williams way J'ville
Nuttall John oil burner hlpr Asbestos Insulating Co Inc r RD 3
—Wm appr plmbr McAllister & Norris r RD 3
Nyce A L sec A B Ziegler Automotive Supply Inc r RD 1, Telford
—Jacob P (Eliz) r 48 Liberty av J'ville
—Jacob Z (Birdia M) clk PO h 1537 Markley
—John M slsmn Continental Baking Co r Eagleville
—John W (Roberta) pntr and paperhanger r 753 George
—Richd W (Miriam) lubricator Richard D Wood h 45 Egypt rd J'ville
—Russell E (Beatrice B) glass wkr h 222 Diamond av Blk Horse
—S Lehman (Esther S) orthodontist 315 Swede rm 309 r Sandy Hill rd
—Shirley E tel opr r 222 Diamond av Blk Horse
—Vincent W store room mgr Norristown State Hosp r do

Oak-Chain Beauty Salon (Anne T Mulford) 669 Chain
Obara Andrew (Agnes) dryer h 238 Hurst B'port
—Walter r 238 Hurst B'port
Oberholtzer Agnes seamer Wildman & Swartz Inc r 1900 Coles blvd Coleston
—Alf D (Martha J) furn rms 400 Barbadoes h do
—C Ross (Viola L) shift supt h 65 Egypt rd J'ville
—Chas R (Viola S) shift supt Phila Elec Co h 65 Egypt rd J'ville
—Claude K (Mary B) eng h 819 W Elm
OBERHOLTZER EARLE M (Ruth T) real estate and insurance, notary public and treas W Norriton Township 1979 W Main, Jeffersonville tel Norristown 5236 h 24 N Highland av tel 8417—For further information see page 56 Buyers' Guide
—Francis D (Louise L) pntr h 553 Chain
—Harry A (Mary B) electn h 215 E Poplar
—Harry F (Agnes H) carp h 1900 Coles blvd Coleston
—John W (Evelyn S) cable splicer Bell Tel Co h 2205 Coles blvd Coleston
—Margt wid Geo r 521 George
—Norris V (Lottie M) wtchmn h 521 George
—Paul M (Anne) tchr h 1717 Powell
—Richd D (Eliz Y) wool buyer James Lees & Sons Co h RD 1, Betzwood
—W K (Kathryn M) treas Board of Education, Norristown School Dist h 722 Stanbridge
—Wm R student r 2205 Coles blvd Coleston
Oberle Francis G rep Household Finance Corp r YMCA
O'Brien Bridget wid Lawrence h 101 E Rambo B'port
—Cath wid John h 1088 Powell
—Danl J (Kath) mach h 1114 Swede
—Dorothy J clk r 717 Noble
—Edw T Y clk r 1242 Markley
—Eileen M tchr DeKalb Street Public sch r 101 E Rambo B'port

DANIEL S. JOHNSON
Realtor—Insurance
SWEDE and PENN STREETS PHONE 0232

O'Brien
—Francis P (Marian) dyer h 667 Kohn
—Frank J h 616 E Marshall
—Hugh J (Kath E) wool sorter (B'port) h 1419 Willow
—Jas A (Hyacinth V) mtce mn h 1134 Markley
—Jas A jr (Betty Jane) linemn r 219 Nassau pl
—Jas J (Ellen C) jan Court House h 1116 Swede
—Jas J jr, clk r 1116 Swede
—John F (Anna M) clk r 1088 Powell
—John J mldr r 1433 Powell
—John V agt Philanthropic Mutual Life Ins Co r Philadelphia
—Jos F (Marie) slsmn h 1114 Swede
—Lawrence (Helen T) funeral dir h 113 E Rambo B'port
—Lawrence J (Nana) mgr Phila Asbestos Co Inc h 1242 Markley
—Margt M sten r 1116 Swede
—Marion M cash Colonial Life Ins Co r 1116 Swede
—Mary C mlnr r 1433 Powell
—Mary Eleanor sten Hancock Mutual Life Ins Co r Conshohocken
—Nellie V h 1433 Powell
—Philip J (Margt M) funeral dir h 111 E 4th B'port
—Philip J sub carrier PO
O'Bryan Edw E r 312 School lane Blk Horse
O'Byrne Frances A slswn Kerson's r RD 1, Collegeville
—Jos (Naomi) sta atndt (Germantown) r 28 W Basin
O'Celus Edw V (Agnes L) phys 470 Ford B'port h do
Ochnich Jacob M (Marie A) wldr h 124 Stanbridge
O'Clus Edw member B'port Board of Health r 474 Ford B'port
O'Connell Cath E wid Michl J r 223 E Brown
—Dennis J h 45 E Chestnut
—Dorothea Ann clk Bell Tel Co r 1016 W Main
—Gertrude wid Gerald J inspr h 1016 W Main
—J Fredk (Florence R) formn h 830 W Main
—Marion K bkpr r 1016 W Main
O'Conner Mary laby asst Dill Co Inc r 1232 W Airy
O'Connor Cath fcty wkr r 221 Holstein B'port
—Chas A (Eliz A) driver h 141 W Lafayette
—Danl pumper r 202 Green B'port
—Dorothy F acct r 1232 W Airy
—Edw J (Grace C) carrier PO r 509 Stanbridge
—Francis J asst parts mgr Walter D Wood Inc r Conshohocken
—Francis P (Lillian F) sec United Pipe Supply Co Inc h 707 Stanbridge
—Grace T wid Patk h 509 Stanbridge
—Howard J (Ann M) USA h 873 Cherry
—John J (Eliz) brkmn r 478 Coates B'port
—Margt V Mrs h 1232 W Airy
—Mary G mach opr r 1232 W Airy
—May reeler r 202 Green B'port
—Michl C (Anna M) gas inspr Phila Electric Co h 1980 Juniata rd J'ville
—Wm R (Rose M) roofer h 206 E Main
Octave Club meets 3d Wed each month 1529 DeKalb
Odd Fellows Building 228 W Main
O'Dell Margt M spinner r 715 Church
—Viola Mrs prsr Norristown Damp Wash Laundry Co r 500 W Airy
—Wm (Viola) pkr Norristown Damp Wash Laundry h 500 W Airy
Odessa Alexander (Mildred) taxi driver Valley Forge Taxi Service h 719 George
O'Donnell Danl guard h 611 Swede apt 514
—Danl F mech h 1006 Willow
—Danl F jr, porter B E Block & Bros Inc r 1006 Willow
—David W student r 805 W Lafayette
—Dorothy L ofc sec Chas H LaClair jr r 1640 Powell
—Fredrick F, USA r 1006 Willow
—Jane E Mrs practical nurse 56 E Brown
—John F (Jane E) condr h 56 E Brown
—John F (Mabel) crane opr McCarter Iron Works Inc h 119 West 4th B'port
—John F crane opr r 119 W 4th B'port
—John J (Sarah H) steel wkr h ws Lawn av 2 s W Main J'ville
—Marian B wid Stanley J tel opr h 725 W Lafayette
—Mary hosiery wkr r 1006 Willow

Alan Wood COKE
The Modern Domestic Fuel
High Carbon
Low Ash
More Heat
Less Waste
ALAN WOOD STEEL COMPANY
COKE and CHEMICALS DIVISION
Main Office CONSHOHOCKEN, PA.
Plant SWEDELAND, PA.
PHONE NORRISTOWN 4800
REPRESENTATIVE DEALERS LOCATED EVERYWHERE IN EASTERN PENNA. SOUTHERN N. J. DELAWARE and MARYLAND
Alan Wood COKE

L. EARL FREDERICK
Iron Fireman Products
Warm Air Heating
Roofing and Sheet Metal Work
1447 W. MAIN
Tel. Norristown 1446

JOHN J. CORSON
Real Estate Properties Financed Mortgages Bought and Sold
All Kinds of Insurance Building and Loan Associations
Corner MAIN and CHERRY STREETS TELEPHONES 8585—8586

O'Donnell
—Mildred spinner Phila Asbestos Co Inc r 1016 Cherry
—Robt A driver r 1006 Willow
—Stanley J (Dorothy L) chem r 1640 Powell
—Stanley J jr, chem r 725 W Lafayette
—Thos J (Eliz M) lab h 208 Prospect av B'port
—Wm J (Mary V) locomotive eng h 466 Coates B'port
—Wm J jr r 466 Coates B'port
Odorizzi Fernanda nurse Norristown State Hosp r do
Oechsle Alois brewer Adam Scheidt Brewing Co r Philadelphia
Oehlert Paul S (Marion) driver h 219 Haws av
Oelenschlager Edith R mach opr (Oaks) r 33 Jacoby
—Harry B plmbr's hlpr McAllister & Norris r 536 Barbadoes
—John W lab h 536 Barbadoes
Oelensclager Jessie wid Walter h 1539 Markley
Oelschlager Anna E wid Geo W furnished rms 521 Barbadoes h 520 do
—Lois fcty wkr Phila Asbestos Co Inc r Graterford
Oertel Edw G brewmaster Adam Scheidt Brewing Co r RD 3
Oerter Robt N formn Wildman Mfg Co r 5901 Walker, Philadelphia
Offner Claude R (Mildred P) card opr Phila Asbestos Co Inc h 203 Stanbridge
—Donald C roofer r 203 Stanbridge
—Ned E gro clk r 203 Stanbridge
—Ralph W (Marian B) asst baker State Hosp r 759 George
O'Hara Cath E clk County Treasurer's Ofc r 1006 Markley
—Cath E tchr r 201 E 4th B'port
—Chas G (Eliz A) analyst (Phila) h 542 Stanbridge
—Dennis (Kathleen) fruit and produce h 705 Chain
—Edw A (Isabel) reprmn (W Conshohocken) h 709 W Marshall
—Eliz T inspr Norristown Box Co r 1006 Markley
—Elsie E Mrs cook State Hosp r do
—Francis E (Gertrude) emp Norristown State Hosp h 1101 Powell
—Francis P oiler r 1006 Markley
—Helen R bkpr B'port Natl Bank r 201 E 4th B'port
—Isabelle M r 1006 Markley
—Jas D (Helen E) huckster 201 E 4th B'port h do
—Jas D jr, bkpr r 201 E 4th B'port
—Jas J atndt Phila Electric Co h 1006 Markley
—John (Elsie E) domestic State Hosp r do
—John A (M Cath) drftsmn h 1418 Juniper
—John H r 1446 Powell
—Jos J (M Alice) mgr h 600 W Airy
—Jos J weigher r 201 E 4th B'port
—Kath V clk Montgomery Natl Bank r King Manor B'port
—Kathleen A Mrs ofc sec Stanley B Cooper r 701 Chain
—Kathryn nurse Sacred Heart Hosp
—Leonard J (Naomi B) steel wkr h 717 W Oak
—M Alice Mrs clk Schlosser's Quality Stores Inc r 600 W Airy
—Madeline R wid Jas P h 624 Buttonwood
—Patricia A customers rep Phila Elec Co r 624 Buttonwood
—Patk J (Birdie M) police sergt Borough of Norristown h 1613 Pine
—Richd C adv solr Norristown Times Herald r RD 4
—Thos F (Marie) guard h ns Crooked lane 7 e DeKalb, King Manor
—Thos F jr, student r ns Creeked lane 7 e DeKalb, King Manor
—Wm J farmer r ns Crooked lane 7 e DeKalb, King Manor
Ohl Meredith compositor Norristown Times Herald r Trappe
O'Kane Robt watch mkr J Ralph Shuler r RD, Wayne
Olch Doris psychologist Norristown State Hosp r do
—Gerald B phys Norristown State Hosp r do
OLDSMOBILE SALES AND SERVICE Norristown Motors Inc dealers 1101 E Main tels 5545-5546—For further information see page 5 Buyers' Guide and front cover
Olearsky Geo lab r 70 W Rambo B'port
—Helen hosiery wkr r 70 W Rambo B'port
—Steven G (Anna M) lab h 70 W Rambo B'port
O'LEARY STEPHEN S (Virginia W) v-pres Bridgeport National Bank h 516 DeKalb Bridgeport
Olengi Mary wid Matteo h 365 Moore
Oler Fred V (Edisto F) tech eng h 604 Buttonwood

ALICE ENGLISH FLORIST
Bridgeport Penna.
Phones
4033-W Day
4033-R Nite

Established 1886 I. F. MARCH'S SONS Phone 0425
LUMBER BUILDING MATERIALS COAL
BOXES AND CRATES NAILED OR IN THE SHOOK
FOURTH AND MILL STREETS BRIDGEPORT, PA.

Olesnewicz John (Anna K) steel wkr h 116 Stanbridge
Olevitte Thos confectionery 41 Depot B'port h RD 1 Royersford
Oliver Amanda N wid John (Norristown Glass Works) h 145 W Lafayette
—Geo E (Eva T) glazier Norristown Glass Works r 145 Lafayette
—John M jr, USA r 145 Lafayette
—Melvin hlpr Norristown Damp Wash Laundry Co r 147 W Lafayette
—Neville H (Eleanor M) servicemn Natl Cash Register Co r 202 Terminal av Phila
Oliveri Anthony (Anna C) mech hlpr r 230 E Oak
Olkes Anna I bkpr r 1226 Markley
—Jacob (Tillie) confr and cigars 1226 Markley h do
—Norman B clk r 1226 Markley
Olshefski Virginia B dart mkr Apex Mfg Co r 540 Barbadoes
Olson Mildred E tchr Eisenhower Sr High Sch r RD 3
Olszewski Jos J (Cath M) spinner (B'port) r 304 Coates do
—Stanley L (Evelyn A) textile wkr h 924 Jackson
Olszta Josephine billing clk Burdett Oxygen Co r Philadelphia
Olszynski Jos card opr Phila Asbestos Inc r Lincoln Hotel
Oltman Oscar J dentist Saml M Kromash r Philadelphia
Olver Manley D (Hersalora) chem h 1715 W Main J'ville
Ominski Anne Mrs nurse Montgomery Hosp r 209 E Wood
—Jos G (Anne) brkmn h 209 E Wood
Omocht Hannah Mrs r StJoseph's Protectory
Ondik Emro lab Penna State Highway Dept r 356 Cherry Pottstown
O'Neil C Nelson (Helen D) collr B E Block & Bros Inc
—Elsie M tchr r 50 N Whitehall rd J'ville
—Elwood F atndt Norristown State Hosp r do
—J Lane (Jean H) clk Phila Elec Co r RD 1
—John H (Alice W) chief instr Masonic Sch of Instruction h 205 Summit
—Laura wid Nathan hosiery wkr r 711 George
—Mary C wid John W h 655 Haws av
—Miriam r 711 George
—Nathan P (Hannah R) appr carp r 521 George
—Nellie wid Jas h 50 N Whitehall rd J'ville
—Ronald music tchr 205 Summit h do
—Russell B (Alice E) drftsmn r 1218 Powell
—Wm A (Gertrude) mach opr h 763 George
—Wm J driver r 763 George
O'Neill Anna May domestic wkr Norristown State Hosp r do
—Anna R wid Edw h 1217 Locust
—Annie A wid Michl h 11 E Rambo B'port
—Arth J (LaRue M) mach h 109 Hancock av Grand View Hts
—Florence I Mrs r 2103 W Main J'ville
—Francis X (Mary J) student r ws N Whitehall rd 2 n W Marshall J'ville
—Frank adj Universal CIT Corp r Germantown
—Geo r 716 DeKalb
—John J student r 1637 Willow
—John P clk PO r 1202 Astor
—John T (Marie U) carp h 1637 Willow
—Ronald music tchr r 205 Summit
—Sue Mary r 720 Ford B'port
—Wm E (Edna S) mgr Dunlop Tire & Rubber Co h 58 N Highland av J'ville
—Cassie M wid Moses G r 706 W Elm
Oppenlander Frank J (S Bertha) h 2110 W Main J'ville
—Grace E clk (Eagleville) r 2110 W Main J'ville
Oppenheim Arlie C rubber wkr h 706 W Elm
Orange Car The, Dennis L Stephens br mgr 751 Markley
—Thelma L clk r 556 Stanbridge
—June L tchr r 556 Stanbridge
—M Eliz domestic h 1067 Willow
On-Time Cleaners & Dyers (Pasquale A DiDesidero) 518 DeKalb B'port
Opilla Jos J (Helen T) lab rep h 922 W Main
—Josephine wid Jas H r 1067 Willow
Oplack Chas J (Rose P) mach (Pottstown) r 347 E Airy
Oplinger Ernest H (Kathryn E) h 556 Stanbridge
Oney Henry L crane opr r 1067 Willow

OURS IS A ROUND - the - CLOCK SERVICE
Use Your Gas and Electric Appliances Wisely
Philadelphia Electric Company
212 DeKALB STREET

MORE GOODS —ARE— BOUGHT —AND— SOLD THROUGH THE Classified Business Directory THAN BY Any Other Medium on Earth

118 E. MAIN ST.
GOLDENBURGS
Complete Line of
HOME FURNISHINGS
TEL. 7973

FREE HOME DELIVERIES
CHICCO Beverage Company
TELEPHONES 0538 — 0539 — 0233

Order Eastern Star Radiant Chapter No 96 meets 2d Wednesday each month 228 W Main
—of Independent Americans, John Hartranft Council 381 meets 2d and 4th Wed 228 W Main
—of Owls No 1644 meets 2d and 4th Tuesday 16 W Marshall
—of Owls Ladies Auxiliary meets 2d and 4th Tuesdays 16 W Marshall
Orensten Edgar E (Plymouth Sales) r Pottstown
Organdina Frank (Christina) h 316 Jefferson
Organtini Alfonse (Helen) lab Norristown Magnesia & Asbestos Co
—Eliz student nurse r 1301 Powell
—Salvatore A (Nellie E) foundry wkr h 567 E Lafayette
Original Zep Shop (Chas B Catania) restr 215 E Main
Orlemann Kath case supvr Children's Aid Society of Montgomery County r Philadelphia
Orme Anna D r 225 E Penn
—Frances A (Ruth M) taxi driver r 225 E Penn
—Frank A (Cath P) pottery wkr h 225 E Penn
—Jas A r 225 E Penn
Orner Chas (Irene L) construction wkr r 417 Bush B'port
—John M (Margt E) acct h 1424 Juniper
—John S ptrnmkr McCarter Iron Works Inc r 1424 Juniper
—Jos H (Minnie E) inspr h ss Crooked la 1 e Barnes King Manor
—Kenneth L wtchmkr r 1424 Juniper
—Lois M wid Willis S sten Wood, Hauser & DiJoseph r 513 W Lafayette
—Sara E Mrs waitress h 323 Swede
—Thos E (Delphine M) elev opr Court House r 403 Astor
—Thos E (Margt E) press opr h 210 E Chestnut
Orosz Rose Mrs mach opr J H Miller Co r 609 W Elm
—Stephen (Rose) steel wkr h 609 W Elm
O'Rourke Eliz C slswn (Phila) r 26 W Main apt 6
Orphans Court Office (See Montgomery County of)
Orr Francis A lab h 139 Ann
—J Elwood (Jennie R) mach opr h 605 W Main
—Lenora r 112 Hancock av Grand View Hts
—Robt A student r YMCA
—Wm F h 5 E Elm
Orrio Dominick C (Angeline) bartender Arch Cafe r 603 Arch
Orsini Carmen J lab r 312 Jefferson Blk Horse
—Dominic A (Antoinette M) asst formn h 605 Sandy
—Dominick (Carmela) lab h 312 Jefferson Blk Horse
—John (Irma M) slsmn h 47 Centre av J'ville
Orth Earl J (Dorothy M) mech appr h 218 W Spruce
—Lloyd E atndt Norristown State Hosp r do
—Robt B student r 217 E Chestnut
Ortlip Annie I wid Geo h rear 220 E Oak
—Francis J auto mech Lee Templeton Motor Co r Royersford RD 1
—Geo H (Susanna) mgr h 220 E Oak
Orton Francis lab Penna Dept of Highways r RD 2
Orwig Miles H (Rose A) formn Penna State Highway Dept h 136 W Marshall
Orwing Jean P atndt Norristown State Hosp r do
Osborn Helen S (Helen's Restaurant) h 614 W Marshall
Osborne John dept mgr Sears, Roebuck & Co r Park av Trooper
—Judith L dental asst Frank R Arcara r Conshohocken
Oscapinski Nancy M Mrs (Paramount Beauty Salon) r 337 W Marshall
—Walter A (Eliz I) knitter Wildman & Swartz Inc h 540 Green
Osenbach Dorothy L Mrs sten County Controller's Office r Oaks
O'Shaughnessy Jas dist mgr Norristown Times Herald r Milner Hotel
O'Shields Michl (Jacqueline) mach opr h 608 Swede
Osinski Dorothy M sten Dist Atty's Office r Bridgeport RD 1
Osmun Edw R lab Penna Dept of Highways r 310 Dallas rd Willow Grove
—Mary L clk r 513 Green
—Philip J (Mary A) slsmn Stroehmann Bros Co h 137 W Airy
Ostroski Alf J mech (Abrams) r 1211 DeKalb King Manor
—Sigmund driver r 307 W 4th B'port
—Stephen (Cecelia) woolen wkr h 307 W 4th B'port
—Zigg (Anna) lab h 1211 DeKalb King Manor

W. H. KNEAS LUMBER CO., INC.
LUMBER — MILLWORK
COAL — FUEL OIL
PHONE 2975 800 E. MAIN ST. NORRISTOWN, PA.

Oswald Chas E (Helen E) mach fixer h 823 W Oak
—Clifford (Anne) lab h 334 Grove B'port
—Eleanor E Mrs dept mgr McCoy's Music & Elec Co r 208 Jacoby
—Wilbur A (Viola) truck driver h 1210 Pine
Otak Jos r 18 E Marshall
—Michl emp (Conshohocken) r 18 E Marshall
Otley Thos lab Penna Dept of Highways r Plymouth Meeting
Ott Geo B (Meda) ship clk Stroehmann Bros Co h 767 Kohn
—Kenneth W (Norma E) gro (Phoenixville) h 625 W Main
Ottaviano Andrew C (Inez A) tchr B'port Jr-Sr High Sch h 836 Bush B'port
—Anthony lab r 39 W 6th B'port
—Mary B tel opr r 332 Grove B'port
—Nicholas (Charlotte) railroad firemn r 330 Grove B'port
—Rosa mech r 330 Grove B'port
—Valentine (Josephine) sta eng h 330 Grove B'port
—Valentino (Frances) lab h 39 W 6th B'port
Otten Henry J (Anna M) saw filer Grater-Bodey Co h 37 E Main
Ottensman Donald W (Betty E) ice cream mkr Hannaway & Gordon h 909 W Marshall
Ottey Arnold lab Penna Dept of Hwys r Plymouth Meeting
—Harvey B (Miriam E) lab h 918 Yerkes av
—Thos clk John D Illingworth r 667 Kohn
Ottinger Arth G (Ruth E) tube opr (Oaks) h 1015 W Airy
—Betty waitress Star's Luncheonette r 1015 W Airy
—Clarence M (S Grace) swtchbd opr Philadelphia Elec Co h 82 N Jefferson av J'ville
—Helen P tchr r 825 W Main
—Jennie E wid Geo A h 825 W Main
—Robt J (Dorothy L) mtce mn r 911 W Marshall
Otto Stanley r YMCA
Otwell Chas head jan Norristown State Hosp
—Chas G lab r es S Pennsylvania st 3 s Jackson st J'ville
—Lawrence H lndry wkr Norristown State Hosp r 417 Swede
—Minerva wid Wm L r 2042 W Main J'ville
—Wm E r 2042 W Main J'ville
Ougworlian Jas D tailor B E Block & Bros Inc r Wash Sq Gardens
Our Lady of MtCarmel Church 500 Ford B'port, Rev Jos Megna pastor
—Lady of MtCarmel Church 460 Fairfield rd Blk Horse, Rev Geo Delia pastor
Outland Ira H emp Norristown State Hosp r do
Overholser Reed C (Helen M) tool mkr h ns Crooked la 13 e DeKalb st King Manor
Overholtzer John M asst supt Dill Co Inc r 855 W Main Lansdale
Owens B tracer Bell Tel Co r RD 3 Washington Square
—Geo E (Helen) mgr Household Finance Corp and Household Consumer Discount Co h 404 Coolidge blvd
—Geo R (Dorothy B) mailrm formn Norristown Times Herald h 1426 Markley
—Henry formn Stroehmann Bros Co r 748 Haws av
—John M (Frances R) civ eng h 829 W Marshall
—Lewis L (Olive V) truck driver h 849 Thomas
—Olive Mrs clk h 1008 DeKalb

P-X Variety Store (Theo J Marinari) 1208 Ridge rd Blk Horse
Paace Gloria lndrs r 1524 Willow

PABST BLUE RIBBON BEER
(MIRABILE BEVERAGE DISTRIBUTOR)
310-328 E Main St
tel 0285
For further information see page 14 Buyers' Guide and back cover

Pachall Jos J, USN r 2001 Coles blvd Coleston
Pacheli Viola S mach opr h 937 W Wash
Pachella Eleanor nurse Montgomery Hosp r do
—Ermin F (Connie A) yard mn h 439 Jefferson Blk Horse
—Salvatore (Nora A) lab r 447 Coates B'port
—Theresa emp L Frank Markel & Sons r DeKalb pike RD 1

TONY BISCOTTE
Complete Automotive Service
Official Inspection Station
619 GREEN
TEL. 6194

KOHL & BARRETT
Realtors
Insurance
"Appraising of Montgomery County Real Estate A Specialty"
PHONE 1165
44 E. AIRY ST.
(Opp. City Hall)

YOUR CITY DIRECTORY MIRRORS the Industrial LIFE Of Your CITY

GILBERT J. FARRINGTON, JR.
Real Estate - Bonds - Insurance
PHONE 4096 — 46 E. AIRY STREET
NATIONAL ASSOCIATION OF REAL ESTATE BOARDS REALTORS

PARSLY BROS. & CO.
INCORPORATED
INVESTMENT SECURITIES
BUSINESS ESTABLISHED 1919
NORRISTOWN-PENN TRUST BUILDING TEL. 3236

Paciello Anne string knitter r 341 E Penn
—Anthony (Diana) saloon h 341 E Penn
—Anthony F (Lillian M) bar clk h 137 E 4th B'port
—Chas B (Lucy) barber 100½ E 4th B'port h do
—John (Millie) saloon 101 E 4th B'port h do
—Lucy M clk Norristown-Penn Trust Co h 100½ E 4th B'port
—Mary J ofc clk I F March's Sons r 100½ E 4th B'port
—Sue waitress r 341 E Penn
Packer Sarah S dental hygienist Norristown Sch Dist h 109 Haws av
Padworny Chas C (Lola N) plate mkr The Hilyard Co h 525 Coates B'port
Pagano Antionette Rose r 241 E Marshall
—Cath M sten M Tose & Sons r 1 W 4th B'port
—Florence A ofc sec r 241 E Marshall
—Jos capt USA r 1 W 4th B'port
—Jos G (Angeline) lab h 241 E Marshall
—Philomena nurse r 1 W 4th B'port
—Ralph (Annie) lab h 1 W 4th B'port
—Ralph jr, confectionery 1 W 4th B'port r do
Page Benj A slsmn Norristown Tire & Supply Co r 1003 W Main
—Elsie A prsr M & D Cleaners r 214 Markley
—Margt r 721 George
—Wm E (Lois) hlpr Bell Tel Co h 120 W 6th B'port
Pagel Justin (Mae R) (S Page & Son) h 1027 W Main
—Milton H (Irene) pres Pagel's Clothing Inc h Williams way and Whitehall rd J'ville
—Myrtle r 1027 W Main
—S & Son (Justin Pagel) shoes 44 E Main
Pagel's Apartments 36 E Main
—Clothing Inc, Milton H Pagel pres 36 E Main
Paglaro Louis lab r 237 E Marshall
Paidos Constine (Irene) cook h 1621 Locust
Paine Delmar H (Pauline) clk Norris Lumber Co h 1116 W Marshall
—Earl W (Audrey E) roofer Asbestos Insulating Co Inc h 708 Noble
Painter Earl J (Blanche) steel wkr h 20 W Basin
—Florence G Mrs clk Union News Co r 10 E Main
—Frank C (Florence G) driver h 10 E Main
—Geo E (Kathryn M) lab Penna Dept of Hwys h 511 Norris
—Jacob lab r 20 W Basin
—Jas G (Ethel M) clk h 1022 W Lafayette
—Jas S (Sophia S) h 1023 W Lafayette
Paist Chas 3d (Helen H) sls mgr h 322 Coolidge blvd
Palace Apartments 220 E Main
Paladino Harry (Margt) clk r 527 Grove B'port
—Lawrence (Mary) lab h 527 Grove B'port
—Louise D r 527 Grove B'port
Palaia Dominic J (Marion) formn h 715 Haws av
—Jos J (Mary J) hlpr h 1125 Green
—Mary J mach opr Freece-Larsen Inc r 1125 Green
Palatucci Anthony (Jessie) slsmn Stroehmann Bros Co r 527 Green
—Frank J (Angela M) wldr (B'port) h 1202 Ridge rd Blk Horse
—Sullivan J (Lucy) lab h ws Manor av 3 n Ridge rd Blk Horse
Palek John G cook Norristown State Hosp r do
Palembas Helen weaver Philadeplhia Asbestos Co Inc r Conshohocken
Palichka John dept head Welding Engineers Inc r Upper Darby
Palidino Anthony (Helen) steel wkr h 521 Cherry
Paliescheski Jos V appr Coleman & Schmidt r Swedesburg
Palko Mary r 349 E Airy
Palladine Dominick (Rose) mach h 503 Kohn
Palladino Gus (Josephine) weaver h 11 W 5th B'port
—John J lab r 11 W 5th B'port
—Michl W (Mary) formn Borzillo Bakery Inc h 1513 Arch
—Raymond A (Rita) driver h 1415 Willow
—Rose A r 503 Kohn
Palm Albert W (Frances) clk M Tose & Sons h Hampton rd Belmont Ter
Palma Peter A (Mary T) electn h 122 Hartranft av
Palmer Alice E wid Wilton H r es Burnside av 3 n Marshall st J'ville
—Chas S (Alice F) gro 622 Green h do
—Clarence R (Esther L) v-pres Riverside Cemetery Co h 1026 DeKalb
—Cleveland C jr (Rosalie S) carp r 604 W Marshall

YOU SAVE 15% OF YOUR INSURANCE PREMIUMS WITH THE
• UNION MUTUAL INSURANCE CO. •
509 Swede St. Tels. 2753 – 8475 Norristown, Pa.

Palmer
—Emerson E atndt Norristown State Hosp r do
—Esther Bailey student r 1026 DeKalb
—Kenneth C student r 622 Green
PALMER KENNETH E (Hazel S) optician rm 30, 29 E Main tel 4473 h Burnside cor Marshall J'ville tel 1972-J
—Lydia Mrs h 614 Cherry
—Myrtle C atndt Norristown State Hosp r do
—Wm pntr r 614 Cherry
Palmeri Jos R restr 108 DeKalb B'port r Canal Lots B'port
Palmerio Guiseppe (Jennie D) lab Norristown Magnesia & Asbestos Co h 549 Haws av
—Mario G lab Norristown Magnesia & Asbestos Co
—Rita G opr Modern Beauty Parlor r 549 Haws av
Palmieri Anthony (Lena) lab h 215 Jacoby
—Louis (Josephine) mach opr h 114 E Marshall
—Ralph (Grace E) truck driver h 200 DeKalb B'port
Palombo Bettie Ann Mrs ofc clk Jas R Cariola r 204 E Poplar
—Horace J (Bettie Ann) pntr h 204 E Poplar
Palonicola John D (Mary) reporter Norristown Times Herald r 611 Ford B'port
—Mary wid Jas h 611 Ford B'port
Palonicole Anthony (Ann) county editor Norristown Times Herald h 846 Haws av
Palumbo Anna wid John h 430 Bush B'port
—Anthony (Dolores) driver Penn Coal Co h 248 E Penn
—Anthony L (Sarah) woolen wkr h 753 Sandy
—Concetta wid Jas mach opr r 227 E Oak
—Grace tchr W S Hancock Sch r 1124 Markley
—Jas (Cath) wldr h 65 E 4th B'port
—John lab r 1800 Arch
—John F (Norma) lab r 430 Bush B'port
—Louis A (Helen M) condr h 36 W Rambo B'port
—Peter P (Angeline L) block mkr (Swedeland) h 206 E Chestnut
—Ralph r 1124 Markley
—Santa J (Laura C) pntr h 1124 Markley
Pancoast Mary tel opr h ss Charles st 2 e David rd King Manor
Pancoe Anna E atndt Norristown State Hosp r do
PANCZAK MICHAEL S (Marjorie K) heating contractor, authorized dealer for Tru-Heet oil burners, boiler-burner units, hot air, steam and hot water, free estimates 44 E Elm tel 7311 r do—For further information see page 47 Buyers' Guide and left side lines
Panetta Anthony fcty wkr r 726 E Main
—Jas baker's hlpr r 726 E Main
—Marino (Vincenza) stone mason h 726 E Main
—Thos, USA r 726 E Main
Papa Emidio lab United Pipe & Supply Co Inc r 233 W 9th av Conshohocken
Papiernik Edith B sten Norristown State Hosp r 246 Summit av Conshohocken
Pappanastasiou Gregory B (Evelyn G) (The Clock) h 127 W 2d B'port
Pappas Chris (Doris S) tchr Eisenhower Sr High Sch h 407 W Freedley
Paradise David C (Florence L) USN r 664 Corson
—Florence L mach opr Freece-Larsen Inc r 664 Corson
Paramount Beauty Salon (Mrs Nancy M OsInski, Mrs Janet DiTullio) 364 W Main
Paravaty Kath winder Norristown Rug Mfg Co r Box 6 Port Kennedy
Parella Jas (Anna) stone mason h 126 E Chestnut
—Jennie r 126 E Chestnut
—Michl (Antoinette) lab r 604 E Main
—Palma mill wkr r 126 E Chestnut
Parente Anthony L driver r 1307 Ridge rd Blk Horse
—Bella (Belle's Beauty Parlor) r RD 4
—Bros (Frank and Louis Parente) well drillers 1305 Ridge rd Blk Horse
—Dorothy r 1305 Ridge rd Blk Horse
—Frank (Elvira) (Parente Bros) h 1305 Ridge rd Blk Horse
—Frank commander Italian Am Veterans Valley Forge Post No 8 r RD 4

JAMES A. STIMMLER
OILOMATIC HEATING
Complete Heating Service
GERMANTOWN PIKE and TROOPER RD. Tel. 7856

ROBERT J. SNYDER
Norristown's Fine Jeweler
TEL. 2961
12 E. MAIN STREET

Consult the Classified Index for Anything You Wish to Buy
The Most Complete Classified Lists in the City Are Those in This Directory
Use the DIRECTORY to DIRECT

MONTGOMERY ELECTRICAL SUPPLY CO.
WHOLESALE JOBBERS & DISTRIBUTORS
Lighting Fixtures and Supplies
207 E. MAIN STREET PHONE 0772

Parente
—Frank jr (Ann) meats rear 1301 Ridge rd Blk Horse h do
—Georgetta Mrs tchr David Rittenhouse Jr High Sch r 608 Swede
—Isabella E r 1305 Ridge rd Blk Horse
—Isabelle beautician r 528 E Main
—Isabelle R r 1307 Ridge rd Blk Horse
—Jos X (Georgetta) tchr David Rittenhouse Jr High Sch h 608 Swede
—Louis (Parente Bros) h 1307 Ridge rd Blk Horse
—Louis J well driller r 1307 Ridge rd Blk Horse
—Marco (Anna) barber 528 E Main h do
—Mat K (Erma) well driller r 445 Jefferson Blk Horse
—Michl (Helen) barber Marco Parente r 528 E Main
—Ralph, USA r 523 E Main
Paris Charlotte S slswn Feder's Dress Shop r Yeadon
Parke Saml R pres Hutchinson Mfg Co Inc r Rosemont
Parker Albert P (Sue) boro police h 506 Cherry
PARKER C E (Martha W) optometrist and optician 206 DeKalb tel 3352 h 1560 Sheridan la Jeffersonville tel 3592-W
—Clement C (Mary M) ins agt 116 W Airy r 1936 W Main J'ville
—Columbus (Annie) lab h 327 E Chestnut
—David G student r 1560 Sheridan la J'ville
—Emily R wid Thos H r 34 N Whitehall rd J'ville
—Frank C (Mabel C) phys 315 Swede rm 514 h 42 N Whitehall rd J'ville
—Geo E sr (Kath A) locomotive eng h 931 W Wash
—Geo E jr, fnshr r 931 W Wash
—Harry R clk r 34 W Main
—John W agt John Hancock Mut Life Ins Co r Schwenkville
—Lawrence spinner r 931 W Wash
—Lonnie lab Penna Dept of Hwys r Hatboro
—Mabel grad nurse Norristown State Hosp r do
—Silver r 1080 Willow
—W Elmer (Mae E) garagemn Adam Scheidt Brewing Co h 20 River rd Port Indian
Parkin Blanche wid John r 116 Knox
—John jr (Mary) lab h 116 Knox
Parkins Frank (Helen D) lab Norristown Brick Co Inc h 630 Kohn
—Frank jr, clk r 630 Kohn
Parks Anna C domestic r 117 W Lafayette
—Borough (See Norristown—Borough of)
—Ruth fcty wkr Philadelphia Co Inc r 1521 Willow
—Virginia R marker M & D Clnrs r 117 W Lafayette
Parlaman Wm H (Ella J) carp h 1321 Pine
—Wm H jr r 1321 Pine
Parlor Barber Shop (Anthony Tuturice) 321 Swede
Parrish John firemn McCarter Iron Wks Inc r 824 E Hector Conshohocken
—Martha wid Berley h 1310 Willow
—Robt wldr r 723 George
Parry M Edith r 538 Hamilton
PARSLY BROS & CO
GEORGE M PARSLY v-pres
INVESTMENT SECURITIES
Norristown-Penn Trust Building
tel 3236
For further information see page 41 Buyers' Guide and left top lines
—Geo M v-pres Parsly Bros & Co r 8104 Eastern av Chestnut Hill
Parson Alvin Y truck driver Norristown State Hosp r do
—Israel (Cora) lab r 502 E Elm
—Robt J milker Norristown State Hosp r do
—Wm T (Phyllis V) instr h 77 N Schuylkill av J'ville
Parsons Chas F Rev (Beatrice H) pastor Jeffersonville Presbyterian Church 1925 W Main J'ville
—Edgar B r 34 N Highland av J'ville
—Harry L (Georgia A) lab h 18 Lincoln av
—John T student r 1925 W Main J'ville
—John W (Cora E) h 1434 Markley

TRU-HEET OIL BURNER
Equipped with Patented Shell Combustion Head
Sales and Service
Domestic and Commercial
BURNER BOILER UNITS
Hot Air – Steam Hot Water
MICHAEL S. PANCZAK
TEL. 7311
44 E. ELM ST.
Norristown, Pa.

D. M. YOST CO.
Family Department Store Since 1862
MAIN and DeKALB STREETS PHONE 3800

PARTS SERVICE CO
ARTHUR C ALLSHUL pres-treas
JAMES A KIRKLAND v-pres-sec
AUTOMOTIVE PARTS TO TRADE & FLEETS
300 W Lafayette cor Markley
tel 1014
Parvin Dorothy wid Calvin A h 221 E Brown
Parvis John skilled wkr State Hosp r do
Pascal Frank R (Altheda G) auto repr h 926 James
Pascale Antonio (Josephine) wiremn Reading Screw Co h 562 E Main
—Chas E (Ima S) mech h 3 E Basin
—Chas G (Dora) mach opr h 100 W 7th B'port
—Charlotte M clk M Tose & Sons r 100 W 7th B'port
—David driver r 1321 Ridge rd Blk Horse
—Dollie A wid John h 126 W 7th B'port
—Edw T (Nicolina A) v-pres Intl Brotherhood Teamsters, Local 384 h 275 E Main
—Gerald F (Anna M) lab r 1336 Powell
—Harry (Esther) postal clk h 414 E Main
—Jane mach opr Freece-Larsen Inc r 3 E Basin
—John (Lena) electn (Philadelphia) h 704 Moore
—Laura M tel opr r 3 E Basin
—Louis (Emily E) lab h 404 DeKalb apt 11
—Margt mach opr r 126 W 7th B'port
—Mary wid Antonio h 1321 Ridge rd Blk Horse
—Salvatore r 419 W Fornance
Paschal Florence L wid Michl h 713 Noble
Paschall Albert A (Genevieve V) drftsmn h 2001 Coles blvd Coleston
—Albert F student r 5 E Basin
—Dominic T (Josephine M) lab h 5 E Basin
—Jean spinner Philadelphia Asbestos Co Inc r 545 Noble
—John S (Margt) locomotive eng h 1203 Arch
—Jos L mill wkr r 1203 Arch
—Lena clk Six O'Clock Foods Inc r 1415 Locust
—Louis J (Philomena) member B'port Bd of Educ r 400 Ford B'port
—Mary V clk r 5 E Basin
—Michl J (Colbini) wool wkr r 113 E 4th B'port
—Ralph G (Jean) bottler Adams Scheidt Brewing Co h 545 Noble
—Rita T ofc sec Schuylkill Valley Lines Inc r 2001 Coles blvd Coleston
—Salvatore h 400 Ford B'port
—Salvatore A (Lena) sub carrier PO h 1415 Locust
—Vincent L (Gladys M) r 1203 Arch
Pascucci Benj r 231 W Main
—Eug A student r 275 E Main
—Floyd P (Susan M) pntr h 353 E Penn
—Natalie M Mrs slswn D M Yost Co h 269 E Main
—Wm G (Rose M) h 275 E Main
Pascuzzi Jas (Jim's Original Zep Shop)
Paskel Esbon driver-slsmn Nelson Dairies Inc r Port Indian
—Francis J (Rose B) cook h 147 W Main apt 300
—Thos L (Rita) distributor h 666 Chain
—Thos L (Frances) driver h 621 Chain
Pasko John J (Marie) iron wkr r 19 E Rambo B'port
Pasquael Alex loader r es Church rd 1 n Crooked la King Manor
—Jos (Jane M) woolen dyer h 131 W Main apt 5
—Michl A loader h es Church rd 1 n Crooked la King Manor
—Theresa M r es Church rd 1 n Crooked la King Manor
Pasquale Betty O atndt Norristown State Hosp r RD 1
—Dominick (Rose) h 1001 Stanbridge
—Emery student r 1001 Stanbridge
—Geo (Kath E) hlpr Reading Screw Co h 319 Green
—Michl pkr Norristown Magnesia & Asbestos Co r 557 E Main
—Rose clk Six O'Clock Foods Inc r RD 4
—Salvatore (Florence) lab h 557 E Main
—Salvatore (Virginia) lab r 52 W 5th B'port
Pasquarello John used car dlr 1200 DeKalb King Manor r Conshohocken
Pasquel Frank A (Anna) truck driver h 411 Jefferson Blk Horse
Pasqule Tony (Eleanor) lab r 21 Ross Mogeetown

LYLBURN H. STEELE
Realtor
Insurance
414 DeKALB ST.
TELS. 7022 7023
SEE PAGE 56 BUYERS' GUIDE

TAXI
CHECKER CAB
TEL. 1802
HERTZ
DRIV-UR-SELF SYSTEM
TEL. 8450
TAXI

GIRVAN LINOLEUM SHOP
COVERINGS FOR
FLOORS — WALLS — COUNTERTOPS
PHONE 6673 14 W. MARSHALL STREET

Pass Elmer L (Nancy H) stereotyper Norristown Times Herald r 108 W Fornance
—Grace E clk r 101 W 8th B'port
—Martha wid Frank h 101 W 8th B'port
—Nancy H service rep Bell Tel Co of Penna r 108 W Fornance
—Pauline Mrs exam h 2 W 4th apt B B'port
Passante Ann mach opr (Conshohocken) h 761 Astor
—Antoinette mach opr r 612 Swede
—Mary Mrs h 612 Swede
Passaro Amato (Josephine) h 628 E Main
—Concetta topper r 628 E Main
Pastino Albert P (Lucy) hosiery wkr r 312 Grove B'port
—Bessie wid Geo drawer r 318 Grove B'port
—Nicholas (Carmella C) lab b 1314 Ridge rd RD 4 Blk Horse
—Sullivan (Florence T) huckster h 344 Coates B'port
Pastorini Vincent J (Palma N) truck driver r 333 Lucetta av Blk Horse
Pastorious Dominick (Eliz) lab h 447 Sandy
—Vincent driver Norristown Hauling Co r 333 Lucetta av Blk Horse
Pastorius Cath r 827 DeKalb
—Cath wid Wm h 337 W 5th B'port
—Chas J (Ellen T) councilmn B'port Boro Council h 40 E 4th B'port
—Frank treas Goodwill Fire Co r 504 Bush B'port
—Jas C (Evelyn P) formn h 11½ E Rambo B'port
—Jos T carp r 337 W 5th B'port
—Margt exam h 451 Bush B'port
—Marie nurse r 11½ E Rambo B'port
—Wm J (Isabelle C) car inspr h 120 W 9th B'port
—Winifred T, jr central office clk Bell Tel Co of Pa r 402 W Fornance
Pat's Diner 10 E 4th B'port
Patrick Dorothy clk Schuylkill Valley Gro Co Inc r Phoenixville
Patriotic Order of America Camp No 215 meets every Monday 228 W Main
—Order Sons of America Camp No 114 meets 2d and 4th Thurs 228 W Main
—Order Sons of America Washington Camp No 502 meets 1st and 3d Thurs nights 228 W Main
Patson Alex C student r 721 Swede
—Augustus J r 721 Swede
—Geo P r 721 Swede
—John G (Eliz) chef h 721 Swede
Patsy Anthony L lab M Tose & Sons r 342 Coates B'port
Patten Wm H (Sarah M) gas sta 1444 W Marshall J'ville h 98 N Montgomery av
Patterson Anna Mrs dept mgr McCoy's Music & Elec Co r 1212 Astor
—B Max chem wkr r 121 Stanbridge
—David lab h 612 Green
—Elmer L (Annie M) formn Reading Co h 526 Noble
—Geo W (Kath) chauf h 607 W Elm
—Helen L Mrs (Geo W Lewis Estate) r 73 N Prospect av J'ville
—John I agt Met Life Ins Co r Sellersville
—Jonathan C mach hlpr McCarter Iron Works Inc r Cedars
—Richd A (Helen L) farmer h 73 N Prospect av J'ville
—V Mae grad nurse 1540 Arch r do
—Wm (Anna H) crane opr h 1212 Astor
Patton Calvin (Anna) lab r ss Charles 8 e David rd King Manor
—Huberta Mrs slswn r 911 E Main
—John T (Lois) h 516 W Marshall
—Mary Mrs r StJoseph's Protectory
Pattratz Rose E clk r 61 N Highland av J'ville
Pattrick Chas (Frances) lab h 404 W Main
Patzuk Eliz A ofc sec Montgomery Hosp r Plymouth Meeting
Paul Angelo J (Helen M) instr (B'port) h 501 W Main
—Arth h 15 E Elm
—Arth jr r 15 E Elm
—Barbara A Mrs photog Peter Paul r 142 W Main
—D A Mrs clk Bell Tel Co r RD 2
—Domnick h 127 W 6th B'port
—Elsie K Mrs tchr W Norriton Consol-Public Schools h 50 N Prospect av J'ville
—Frederic E (Mary) v-pres Wildman Mfg Co r Drexel Park

HIGHLEY BULER
Electrical Contractor - Wiring - Service and Repairs
105 KNOX STREET PHONE 2083

PHONE 1800
545 SWEDE ST.
LEWIS C. DETWILER
REAL ESTATE - INSURANCE

Paul
—Gerald, USA r 927 W Airy
—Harry clk Norristown News Agency Inc r Friends Home
—Harry E r 1000 Swede
—Horace (Betty) lab r ws Patta av 1 n W Main J'ville
—Horace mach h 927 W Airy
—Jas S (Margt) appr photog Peter Paul r 113 W Front B'port
—Jessie G tchr W Norriton Cons Pub Sch r 50 N Prospect av B'port
—John A (Betty J) bus driver h 228 W Spruce
—Jos A (Emma) lab r 127 W 6th B'port
—Kathleen nurse Montgomery Hosp r do
—Melvin A (Etta L) formn h 616 W Airy
—Pasquale photo engr Norristown Times Herald r 487 Hurst B'port
—Peter (Barbara A) photog 142 W Main h do
—Robt S (Doris G) formn h 204½ W Freedley
—Rose wid Jas h 487 Hurst B'port
—Wm serv slsmn Gulf Oil Corp
—Wm J lab Penna Dept of Highways r 96 Summitt Swedeland
Paulhamus Holden T (Sara M) whsemn h 317 W Wood
Pauline Alf R (Sarah A) brklyr hlpr h 420 Moore
Pavis Harry E lab h 4 River Front
Pawlishyn John P (Agnes) lab h 604 Mill B'port
—Peter P (Marie) mach opr h 661 Chain
Pawlowski Hazel Mrs nurses hlpr Montgomery Hosp
Paxson Bertha M wid Roland J h 830 W Marshall
—Emma H wid Oliver H r 524 Hamilton
—Harold N (Mildred B) dye house wkr h 820 W Main apt 9
—Harriet L r 1000 Swede
—Helen R exam r 830 W Marshall
—J Francis (Kath E) drftsmn (Conshohocken) h 1427 Powell
—O Howard clk (Phila) h 524 Hamilton
Payne Arlene L bkpr r 1328 W Main
—John T lab (Phila) r 1069 Powell
—Pauline H clk Six O'Clock Foods Inc h 1328 W Main
—Rufus lab h 819 Walnut
—Wm jan Court House r Ardmore
Peacock Francis V carp h 827 Haws av
—Frank J r 26 W Main apt 15
—Jos A (Anna) inspr Norristown Water Co h 744 Roosevelt av
—Raymond F (Myrtle) loc eng h 107 Stanbridge
Peale Cora Mrs r 1225 Linwood av
—Jos H repr r 1011 W Lafayette
Pearce Marie E wid Geo h 659 Astor
Pearlstein Rebecca wid Jos r 8 W Main
Pearlstine Raymond (Gladys) (Wisler, Pearlstine, Talone and Gerber) and lawyer 515 Swede r Collegeville
Pearsall Elnora atndt Norristown State Hosp r 1533 W Diamond Phila
Pearson Don (Mary) steel wkr r 35 W 5th B'port
—E Priscilla nurse Norristown State Hosp r 718 W Lafayette
—Edw C (Mildred) lab r 28 S Schuylkill av J'ville
—Harold L r 718 W Lafayette
—John S (Mary T) driver h 718 W Lafayette
—John S jr, asmblr r 718 W Lafayette
—Mildred Mrs kindergarten 28 S Schuylkill av J'ville r do
—Nathan Y wldr McCarter Iron Works Inc r Philadelphia
—Richd D jr (Lucy C) bldg supt Court House r 235 W 11th Conshohocken
—Russell (Cath M) roll hand h 1627 Willow
—Wilfred (Emma) baker h 511 Haws av
Peccurilli Carmen garagemn Norristown Ford Co r RD 4
Pecharo Alex M dely mn Adam Scheidt Brewing Co r Conshohocken
—Edw A r 231 W Main
—John J (Martha) driver Adam Scheidt Brewing Co h 764 George
—Jos J driver Norristown Wholesale Fruit & Produce Co r 764 George
—Thos (Marge S) car greaser London Motors Inc h 1227 Astor
Pechin Ann W v-chairmn American Red Cross Central Montgomery County Branch r RD 1 Bridgeport
—Saml B (Mary C) serv mgr Chas W Mann Motor Co r Eagleville

THE SCHALL COAL CO.
FAMOUS READING ANTHRACITE
Office and Yard
GEORGE and STERICERE STS.
TEL. 0725

CHATLIN'S
"Famous For Famous Brands"
TELEPHONE 1960 MAIN and MILL STS. NORRISTOWN

Peciaro Albert D truck driver r 434 E Marshall
—Michele (Virginia) lab Phila Electric Co h 434 E Marshall
Peck Jas N lawyer 21 E Airy r Huntington Valley
Peden Herbert (Isabelle R) gas sta 761 Markley h 43 E Freedley
Pedrick Ella V wid John drsmkr 535 Norris h do
Pedulla John C (Lillian E) safety eng (Phila) r ns Chestnut 1 w Burnside av J'ville
Peifer John H (Emma E) baker Continental Baking Co
Peirce Frank W (Marian M) civ eng (Phila) h 1541 W Main J'ville
—Marian M Mrs antiques 1541 W Main J'ville r do
PEIXOTO CHARLES L JR (Marjorie C) asst cashier Montgomery National Bank r Sunset av RD 2
Pelatti Jos (Agnes) mill opr h 260 Minor
Pellak John H (Doris) driver-slsmn Nelson Dairies Inc h Philadelphia
Pellecchia Anthony (Cath) h 711 Walnut
—Vincent J student r 711 Walnut
Pellechia Jennie inspr r 4 Chestnut Mogeetown
—Lena slswn W T Grant Co r 711 Walnut
—Vincent lab r 4 Chestnut Mogeetown
Pellechio Anthony (Stella) textile wkr h 514 E Main
Pellegrino Anthony L clk Penna Liquor Control Bd r 441 Sandy
—Carmella wid Frank h 441 Sandy
—Frank S (Mary) r 441 Sandy
—Morris J (Cath) steel wkr r 212 Chain
—Vivian P meat ctr r 441 Sandy
Pelstring Herman expediter Welding Engineers Inc r Drexel Hill
Pelusi Albert J, USAAF r 1014 DeKalb B'port
—Dominick (Teresa) lab h 1014 DeKalb B'port
—Rose Marie mill wkr r 1014 DeKalb B'port
Pemberton Gerald (Hazel) br mgr h 9 Lyons
Pendeleton Gladys bushelwn Johnny's Clnrs r 105 W Penn
Pendergast Jos (Roseann) carrier PO r 603 W Elm
—Michl A (Johanna) groundmn Phila Electric Co h 521 Astor
—Wm formn Phila Elec Co r 200 Haws av
Pendleton Fredrick D (Gladys M) constr wkr r 47 E Spruce
—Gladys Q mender r 105 W Penn
—Luther F lab h 47 E Spruce
—Luther F jr, constr wkr r 47 E Spruce
Penek Thos M br ofc mgr Midwestern Constructors Inc r 1013 Cherry
Pengelly Wm R lab Penna Dept of Highways r RD 1 Royersford
Penlo Jos ice cream h 454 Moore
Penn Bar (Russell Sclafani) 157 W Penn
—Beauty and Slenderizing Salon (Wm Leventhal) 152 W Main
—Coal Co (Wellington R Wolfinger) 100 Barbadoes
—Furniture Co (Rudolph A DiGiacomo) 209 DeKalb
—& Green Cafe (Jos Romito) 331 Green
—Hazel C bkpr Boro Treas Office r 813 Noble
—Norris Barber Shop (Jos Guardino) 607 Swede
—State Clothes Inc, Alf H Bartlett mgr 54 E Main 2d fl
Pennelli Mario N (Nancy) stevedore h 927 Green
Pennepacker I Linda wid Jonas W h 1231 W Airy
Pennick Adelaide nurse Montgomery Hosp r do
Pennington Harry E (Mary) h 530 Swede
—Harry P (Vera B) chief eng h 332 DeKalb
—Henry E storekpr Norristown State Hosp r do
—Leonard driver Norristown Damp Wash Laundry Co r Amber
—Mary J atndt Norristown State Hosp r 530 Swede
—Nathan h 731 George
—Ronald E (Ann) r 114 E Marshall
Pennino Alf F (Virginia M) treads tires h 120 E Airy
Pennock Adelaide D student nurse r ns Crooked la 3 e DeKalb st King Manor
—Caleb M (Theresa) prsmn h ns Crooked la 3 e DeKalb st King Manor
—Irvin road mn r Markley se cor Hartranft av Coleston
—Jesse E mach opr r 503 Noble
—Joel E (Retta I) press opr h 503 Noble
—Jos mech r 1206 Astor
—Morris G r 503 Noble
—Roland M (Edna H) linemn Bell Tel Co h 1206 Astor
—Roland M jr, truck driver r 1206 Astor

JAY GRESS, INC.
Gasoline - **FUEL OIL** - *Lubricants*
P. O. BOX 425 PHONE 2984

Pennock
—Vernon R machine opr r 503 Noble
Pennsylvania Association for the Blind Montgomery County Branch, Wm F Reiff exec dir 240 W Main
PENNSYLVANIA—COMMONWEALTH OF
Dept of Agriculture Bureau of Plant Industry, Geo B Sleesman nursery inspr 51 E Main rm 51
Dept of Forests and Waters, Wilford P Moll dist forester 1983 W Main J'ville
Dept of Health, Chest Clinic 1100 Powell
Dept of Labor & Industry, Bureau of Employment & Unemployment Compensation, Board of Review, Geo H Bennett referee 403 Swede
Dept of Public Assistance, Mrs Jennie M Scott exec dir 544 DeKalb
Dept of Revenue (Inheritance Tax Appraiser & Investigator) Jas D Hynes chief appraiser 400 Swede rm M-10
—German Society, Henry S Borneman pres Rev T R Brendle sec Fredk S Fox treas annual meeting in Oct 410 Markley
—Life, Health & Accident Insurance Co, David C Miller v-pres-supvr Jacques W Kamens dist mgr 29 E Main rm 21
—Liquor Control Board, Saml B Townley mgr 352 E Main
—Liquor Control Board Store, Geo Brasch mgr 217 W Main
—Liquor Control Board Store No 4619, Henry Bergey mgr 211 W 4th B'port
—Manufacturers Assn Casualty Ins Co, Walter A Knerr rep 333 DeKalb
—Mutual Life Ins Co, John Giannone mgr 29 E Main rm 39
—Natl Guard-Anti Tank Co 111th Infantry ws Belvoir rd Blk Horse
—National Guard Company C 111th Infantry, Wm C Yerkes commanding officer 340 Harding blvd
—Railroad Co, E R Montgomery frt and pass agt pass sta 113 DeKalb and frt 112 do
—Shoe Rebuilding (Michl Catagnus) 416 E Main
—State Highway Dept, Archibald H Ashworth supt 1901-1925 Markley
—State of Employment Service, Robt H Meeker mgr 24 E Oak
—Tuberculosis Clinic, Saml F Cohen phys in charge 1100 Powell
Penny Arcade (Leroy Huber) 418 Barbadoes
Pennypacker Anna M h 930 Green
—Jesse J (Edna L) treas Humane Fire Engine Co No 1 of Norristown h 18 E Fornance
—John crane opr r 609 W Lafayette
—John J tchr Eisenhower Sr High Sch r 18 E Fornance
Penrose Saml J (Clara H) shopmn A B Ziegler Automotive Supply Inc r 1626 Locust
—Sapphire Toe Hosiery, Mrs Betty B Reichman mgr 28 E Main
Pensavalli Salvatore (Frances N) lab h 1200 Arch
Pentz Elmo G (Evelyn M) lab (Conshohocken) h 376 School la Blk Horse
—Evelyn M Mrs emp L Frank Markel & Sons r 376 School la Blk Horse
PEOPLES BUILDING & LOAN ASSN OF NORRISTOWN, PA, J Fenton Cloud sec Clayton L Brown treas A Clarence Emery solicitor, office and sec 507 Swede tel 3690 treas 41 E Main tel 3400
PEOPLES CLEANERS & DYERS (Sam Couchara) dress suits for hire 573 E Main tel 0191—For further information see page 18 Buyers' Guide and right top lines
—Furniture Outlet, Anthony S Venezia mgr 214 Barbadoes
—Meat Market (Harry R Moyer) 138 W Main
—National Bank Building 41 E Main

PEOPLES NATIONAL BANK OF NORRISTOWN THE
Officers
T ALLEN GLENN JR, pres
STANLEY S ANDERS v-pres
JAMES W MOODY cashier
Location
41 E Main
tel 8800

Pep Boys, Louis S Bromberg br mgr auto accessories 105 W Main
Pepper Dr Bottling Co (Saml S Arena) 2102 W Main
—Wm mach Norristown Magnesia & Asbestos Co r Conshohocken
Percy Fronifield (Martha) paper ctr h 802 Green
—Harold M (Kathleen) slsmn h 231 E Brown

YOUR CITY
DIRECTORY
MIRRORS the SOCIAL Life Of Your CITY

FRANK H. BOVE
Real Estate
Insurance
Mortgages
FOREIGN EXCHANGE
MONEY ORDERS
STEAMSHIP AGENCY
24-HOUR AUTO TAG SERVICE
400 De Kalb St.
Tel. 3311

DANIEL A. SKELLY
Realtor—Insurator
PHONE 2445 530 DeKALB STREET

Perez Adolfo M (Ida M) elev opr h 721 Haws av
—Carmen fibre mkr r 407 E Rambo B'port
—Higinio (Antoinette) lab h 407 E Rambo B'port
—Philip lab r 407 E Rambo B'port
—Salvatore, USA r 407 E Rambo B'port
Perfection Bakery (Thos A Kocher) 30 W Main, 317 DeKalb, 700 W Wash and 520 W Marshall
Pergine Antonio lab h 236 Diamond av Blk Horse
—Danl (Sally A) lab r 236 Diamond av Blk Horse
—Francisco (Caroline) h 319 Lucetta av Blk Horse
—John (Cath) steel wkr h 413 Jefferson Blk Horse
—John J (Eva) brklyr h 317 Lucetta av Blk Horse
—Jos A (Florence M) lab h 238 Diamond av Blk Horse
—Jos L bar tndr Wonder Bar r 319 Lucetta av Blk Horse
—Pasquale (Angeline) steel wkr h 266 Diamond av Blk Horse
—Sally A Mrs slswn Ritzi Dress Shoppes r 236 Diamond av Blk Horse
Perillo Marshall J A pntr Norristown State Hosp
Perkins John Mrs nurse r 2304 DeKalb Grand View Hts
—Mary nurse Montgomery Hosp r do
Perkiomen Realty Co, Ralph B Strassburger pres Elias Sellers v-pres-sec Fredk S Fox treas 410 Markley
Perna Carmella sten Peoples Natl Bank of Norristown r 837 George
—Chas r 602 E Main
—Geraldo A (Lena C) fcty wkr h 412 W Airy
—John A mgr Merit Service Station r 602 E Main
—Jos (Mary) h 608 E Main
—Lawrence (Adeline) sec Mutual Beneficial Society of S SanSalvatore h 837 George
—Lena slswn Perfection Bakery r 412 W Airy
—Mary C r 837 George
—Salvatore gas sta r 602 E Main
Pernet Albert B (Rose N) condr h 17 Stanbridge
—Eareckson A formn r 17 Stanbridge
—Hazel M rubber wkr r 17 Stanbridge
Perone Andy (Susie) h 1018 DeKalb
—Anna fcty wkr r 394 Union av B'port
—Anthony L clk Penna Liquor Control Bd r 1018 DeKalb
—Daisy J winder r 1018 DeKalb
—Domonick (Anna) cement wkr h 1342 W Main
—Jas (Jennie) h 1539 DeKalb
—Leonard r 1539 DeKalb
—Rose M doffer r 1018 DeKalb
—Vito wtchmn h 394 Union av B'port
—Vito L (Marie) brkmn r 1018 DeKalb
Perpetua Jas (Rose) steel wkr (Phila) h 811 Arch
—Jos A (Esther A) driver Evans & Roberts Inc r 1235 Ridge rd Blk Horse
—Loretta atndt Norristown State Hosp r 343 E Oak
—Michl (Loretta) jan h 343 E Oak
—Rose F Mrs burler Norristown Rug Mfg Co r 811 Arch
Perricone Jack driver (Conshohocken) r 346 Moore
—Otavio (Pauline) lab h 346 Moore
Perrillo Eliz mach opr Norristown Rug Mfg Co
Perrine Alida Mrs lab h 511 W Elm
Perron Jos C (Elsie N) mach opr h 1548 Markley
Perrone Anna wid Leonard h 236 E Oak
PERRONE BROS & CO (Michl Perrone, Jos Guarisco and Wm Perrone) oil burners, sales and service, heating specialists 238 E Oak tel 2805
—Michl (Constance) (Perrone Bros & Co) h 238 E Oak
—Wm (Marie) (Perrone Bros & Co) r 236 E Oak
Perry Ada Lee Mrs h 115 E Marshall
—Bertha r 1000 Swede
—Chapman L (Dora) dough mixer Spaulding Bakeries h 540 DeKalb
—Clyde G mgr Corbits Inc r RD 1 Elverson
—Cynthia slswn W T Grant Co r RD 3
—Dora A sten Dept of Public Asst r 209 E Poplar
—Dorothy L r 716 Astor
—Douglas cook r 712 Haws av
—Dumas B atndt Norristown State Hosp r do
—Elmira h 120 W Front B'port

NORRISTOWN-PENN
Trust Company
EST. 1888
Member Federal Deposit Insurance Corporation
Member Federal Reserve System

Perry
—Emanuel R (Anna M) carder h 121 Selma
—Emanuel T F radio repairing 121 Selma r do
—Gladys floor girl Montgomery Hosp r 1056 Willow
—Jas (Patty L) lab h 43 Spruce
—Jas lab r 565 E Main
—Jas (Beatrice) mgr Dial Shoe Co Inc h 1310 Astor
—Joan M ofc sec r 1002 James
—John J (Andora H) mtce mech Adam Scheidt Brewing Co h 1002 James
—LeRoy H (Minnie) clk h 725 Swede
—Mattie prsr Norris Laundry Co r 619 Arch
—Richd (Lillie Mae) lab h 335 E Lafayette
—Richd (Beverly) truck driver r 335 E Lafayette
—Robt W (Louise A E) driver h 5 E Lafayette
—Salvatore D driver Norristown Wholesale Fruit & Produce Co r 618 E Moore
—Theresa student r 121 Selma
—Wayne L (Bessie) mach distrib agt h 1520 Northview blvd Curren Ter
—Wayne O (Rebecca) steel wkr h 318 E Oak
—Wesper (Hattie O) steel wkr r 420 Cherry
—Wm (Mary) lab r 202 Summit
Perseo Dominick J slsmn Chatlin's Dept Store r 1053 Cherry
—Furey (Ethel A) mach The Hilyard Co h 1053 Cherry
PERSONAL FINANCE COMPANY
F W FRITTS
Manager
PERSONAL LOANS
Office
9 W Main
tel 0396
Pertak Helen spinner r 1023 DeKalb
—John P bottler Adam Scheidt Brewing Co r 1025 DeKalb
Pester Fredrick W (Eliz S) meats h 548 George
—Margt W wid Robt C h 15 Liberty av J'ville
Pesto Michl K mach h 515 George
Petaccio Antony (Mary S) fin sec-bar tndr Mutual Beneficial Assn h 229 E Marshall
—Armand J (Helen T) h 17 E Blackberry al
—Frances A clk David M Feldman r 655 Kohn
—Jas hlpr McCarter Iron Works Inc r 655 Kohn
—Jas F (Mary T) (Vet's Beverage Co) h 15 E Blackberry al
—Jos (Rose) lab h 506 Walnut
—Paul (Eva) barber 702 W Marshall h 826 Haws av
—Rita fcty wkr r 506 Walnut
—Saml A (Rose) steel wkr h 415 E Airy
Peterkin Frank B Rev (Mittie L) pastor Macedonia Baptist Church h 1034 Green
Peterman Wm collr Sears Roebuck & Co r 502 E Montgomery, N Wales
Peters Christine r 512 Mill B'port
PETERS FREDERICK C pres-county commissioner Montgomery County 205-206 Court House 400 Swede r Ardmore, Pa
—Jos agt Colonial Life Ins Co r Philadelphia
—Jos J (Marge L) pipe ftr h 1201 Markley
—Lloyd W (Jean B) ofc clk h 1803 W Main J'ville
—M Emma wid Jonas B h 812 Swede
—Marian R tracer Bell Tel Co r 1201 Markley
—Raymond lab (Betzwood) r 1201 Markley
—Robt F (Laura A) h 16 N Jefferson av
—Wm J (Cath) tire wkr (Conshohocken) r 836 Smith
Petersohn Matthew student r 207 Hartranft av
—Ralph (Rose) adv agt h 207 Hartranft av
Peterson Carl W atndt Norristown State Hosp h do
—Dorothy nurse Montgomery Hosp r 25 E Fornance
—McKinley (Almeta) defense wkr h 721 Cherry
Petho John A (Sara) h 2100 Markley Coleston
Peticone Jos (Rose) firemn h 376 Union av B'port
Petner Walter F eng Continental Baking Co r Philadelphia
Petrec Geo J lab r 444 Hurst B'port
—John J (Anna M) lab h 444 Hurst B'port

VALLEY FORGE HOTEL
TEL. 3260
S. GARWOOD KULP, Manager
DINING ROOM — COCKTAIL LOUNGE — GRILL

METL FORM CO.

FLINTKOTE PROTECTION

General Sheet Metal Work

Warm Air Heat
Roofing
Winter Air Conditioning
Oil Burners
Power Ventilation
Dust Collection
Siding
Furnaces

217 PEARL STREET REAR

TEL. 7966

ACCOUNTANT John E. Brogan 317 SWEDE ST. NORRISTOWN, PA. Tel. Norristown 3588

Petrec
—Jos M lab r 444 Hurst B'port
—Mary Margt slswn Morley's r 444 Hurst B'port
Petrecca Anthony lab r 389 E Lafayette
—Carmella hosiery wkr r 522 Arch
—Carmella wid Dominick h 389 E Lafayette
—Dominic (Mary) woolen wkr h 522 Arch
—Donald A mach Hausner & Leopold
Petrecz John (Mary V) paper wkr h 925 Ford B'port
Petrey Chas A atndt Norristown State Hosp r do
Petria John (Margt) macaroni mkr h 1012 DeKalb B'port
Petriello Michl (Virginia) pourer h 1110 Swede
Petrillo Michl (Angeline R) tech h 103 Jacoby apt 1
Petrino Albert (Evelyn M) r 516 Moore
—Jas jr, lab r 618 Moore
—Mae wid Jas h 618 Moore
—Salvatore truck driver r 618 Moore
Petrolati Alex G (Josephine V) gro 100A W Elm h 100 do
—Anthony V (Anna M) wire mkr h 830 Ford B'port
—Eug R (Bessie) title searcher Montgomery Trust Co h 420 W Airy
Petrollini Alex lab r 322 E Airy
—Antoinette winder Norristown Rug Mfg Co r 807 Arch
—Pietro (Antoinette) lab h 807 Arch
Petrone Anthony shop formn Myers Motor Co Inc r 1423 Pine
—Francis J emp United Pipe & Supply Co Inc
—Jos P (Mary J) h 124 W 9th B'port
—Mary wid Matthew r 1317 Ridge rd Blk Horse
—Nicholas (Mary) conveyor mn h 1423 Pine
Petrucci Carl carp r 119 W 5th B'port
—Frank (Eliz) lab Phila Electric Co h 119 W 5th B'port
—Jas A lab r 119 W 5th B'port
—Rose M sten r 119 W 5th B'port
Petticone Albert lab Norristown Magnesia & Asbestos Co r 376 Union av B'port
—Vincent ctr Norristown Magnesia & Asbestos Co r 376 Union av B'port
Pettie Chas (Angeline) lab r 314 E Airy
Pettine Chas H student r 435 Sterigere
—Jas J bottler Colonial Bottling Works r 435 E Marshall
—Jos (Adelaide D) agt Home Life Ins Co of Amer h 435 E Marshall
—Nicholas C (Susan A) driver Dill Co Inc h 435 Sterigere
—Richd J orderly Montgomery Hosp r 435 E Marshall
—Vincent P whsemn W A Bauer Co r 435 Sterigere
Pettit Wm S v-chairmn American Red Cross Central Montgomery County Branch r 818 Main Collegeville
Pettok Eva ofc clk Sacred Heart Hosp r do
Pfau Jos W brewer Adam Scheidt Brewing Co r Upper Darby
Pfisterer John R (Grace) ctr h 1209 Markley
Pfleegor Helen G Mrs tel opr r 521 Swede
Pfleger Chas F (Evelyn M) formn h ws Egypt 2 n Trooper rd J'ville
—Chas H (Alice E) mach McCarter Iron Works Inc h 1956 W Marshall
—John R (Margt A) mach McCarter Iron Works Inc r Valley Forge
Pflieger Howard B music instr State Hosp r Red Hill
—Raymond J music tchr 1437 Powell h do
Pharr D sta installer Bell Tel Co r Spring City
—Grace C home economist Agricultural & Home Economics Extension Service h 619 W Marshall
—Kath supvr r 1859 W Marshall J'ville
—Margt T wid Jas D h 1859 W Marshall J'ville
—Wesley T dye wkr r 1859 W Marshall J'ville
—Wesley T (Dorothy J) mech h 128 Stanbridge
Phelps Davis G dept mgr McCoy's Music & Elec Co r Oreland
Phifer Frank C (Helen A) carp h 148 W Airy
—Geo A (Sarah A) vacuum clnrs 213 W Main h 922 Buttonwood
—Harry H (Anna M) formn McCarter Iron Works Inc h 551 Chain
—Jas J (Theresa L) mach McCarter Iron Wks Inc h 152 W Airy
—John H (Alice L) hlpr McCarter Iron Works Inc h 144 W Airy
—Margt T student r 144 W Airy
—Robt C (Lillian) bar clk h 132 Wayne av
—Wm (Blanche R) meat mgr American Stores Co h 1322 Pine
—Wm jr, tube wkr (Phila) r 1322 Pine

THE ROBERT MORRIS AGENCIES
C. ROBERT MORRIS — THURSTON L. WEAVER
GENERAL INSURANCE
PHONE 6270 17 E. AIRY STREET

Philadelphia Asbestos Co Inc, Edmund R Teubner jr, pres Walter E Miller v-pres Anthony J Scanlan sec-treas 1130 Stanbridge
PHILADELPHIA ELECTRIC CO, Fred R Swanson division mgr gas and electric service and appliances 208-212 DeKalb tel 4100—For further information see right side lines
—Shoe Rebuilding (Benj Ciaccio) 119 E Main
—Textile Finishers Inc, Gustave E Landt pres Edw M Hawes v-pres Mrs E S MacGugan sec Mrs H A Billings treas clo fnshrs 200 Ford cor E Lafayette
PHILADELPHIA TOBACCO STORE THE (Jas P McGaughey) smokers' headquarters 104 E Main tel 0443
—& Western Home Owners Assn, Merritt H Taylor pres J R McKean v-pres Wm S Frey sec-treas 2 E Main
—and Western Railroad Co, Merritt H Taylor pres Geo G Gross jr, v-pres-genl mgr Wm S Frey sec-treas 2 E Main
Philanthropic Mutual Life Ins Co, Thos A Savarese mgr 115 W Main rm 205
Phillippy Danl H mach opr r 520 DeKalb B'port
—Norman clk r 520 DeKalb B'port
—Paul L (Florence M) driver M Tose & Sons h 520 DeKalb B'port
—Paul L jr, truck driver (Hatboro) r 520 DeKalb B'port
Phillips Blanche H wid John P h 1217 Linwood av
—Chas roofer Asbestos Insulating Co Inc r Philadelphia
—Chas S (Clara J) r 65 N Whitehall rd J'ville
—Cornelius E (Cath F) lab h 47 W 5th B'port
—Edw index clk County Recorder of Deeds Office h Abington
—Eliz M h 606 E Main
—Geo M traveling slsmn h 123 Knox
—Henry (Philomena M) r 496 Ford B'port
—Howard J (Elsie N) driver Norristown Times Herald h 45 E Marshall
—Irwin L sls mgr Phila Textile Finishers Inc r 4301 Chestnut Phila
—John J (Elsie Y) trackmn h 1928 Juniata rd J'ville
—John W (Kathryn) pntr 1342 Powell h do
—Jos H (Virginia M) cook r 125 W 4th B'port
—Kathryn I sten r 1342 Powell
—Marian E Mrs h 513 Buttonwood
—Marie Esther ofc clk r 102 E Penn
—Mary M mach opr r 496 Ford B'port
—Philomena wid Jos h 496 Ford B'port
—Raymond E (Thelma R) tool mkr h 655 Stanbridge
—Rita M tel opr r 496 Ford B'port
—Robt E (Martha) mach h 49 W 5th B'port
—Sylvia Jane r 1342 Powell
—Thelma r 123 Knox
—Thos J (Margt M) wtchmn r 534 Norris
—Virginia B Mrs slswn Novell's Inc r 125 W 4th B'port
—Wm G (Alta M) carp h 327 W Fornance
Phipps Harry r 112 E 4th B'port
—Howard B (Meta E) mach h 663 Chain
—Roy H (Viola D) mtcemn h 933 Jackson
Physicians Exchange, Mrs Josephine G Weber mgr 200 S Whitehall rd J'ville
Piacetelli Jas (Mary) flying instr h 1100 Astor
Piacitella Henry (Frances A) genl mtcemn h 507 W Elm
—John H lab r 507 W Elm
Piacitelli Helen R clk M Tose & Sons r 203 E Freedley
Piantone Anthony A stone mason r 119 W 2d B'port
—John J ship clk r 119 W 2d B'port
—Jos J contr r 119 W 2d B'port
—Louis (Pasquetta) stone mason h 119 W 2d B'port
—Louis J jr (Pauline M) stone mason h 403 Swede apt 4
Piatkowski Anna wid Jos h 217 E 4th B'port
—Chas E tube mkr r 217 E 4th B'port
—Sophie D bowler r 217 E 4th B'port
Piazzo Agnes hosiery wkr r 617 E Oak
—Anna r 202 E Oak
—Anna wid Chas h 626 E Sandy
—Anthony (Mary) woolen wkr h 617 E Oak
—Anthony F (Nancy) shaver Reading Screw Co h 348 E Marshall
—Augustus produce clk Food Fair Inc r New Hope and Roberts sts

Alan Wood COKE
The Modern Domestic Fuel
High Carbon
Low Ash
More Heat
Less Waste
ALAN WOOD STEEL COMPANY
COKE and CHEMICALS DIVISION
Main Office CONSHOHOCKEN, PA.
Plant SWEDELAND, PA.
PHONE NORRISTOWN 4800
REPRESENTATIVE DEALERS LOCATED EVERYWHERE IN EASTERN PENNA. SOUTHERN N. J. DELAWARE and MARYLAND
Alan Wood COKE

JOHN J. CORSON
Real Estate Properties Financed Mortgages Bought and Sold
All Kinds of Insurance Building and Loan Associations
Corner MAIN and CHERRY STREETS TELEPHONES 8585—8586

SCHAFER'S DRY CLEANERS
SINCE 1910
Dry Cleaners Launderers
Certified Cold Fur Storage
Rug and Upholstered Furniture Cleaning
Rainproofing Mothproofing
324-326 WEST MARSHALL STREET
Tel. Norristown 5280

Piazzo
—Carl (Lena) lab h 1701 New Hope
—Casper prsr r 551 E Main
—Cath r 331 Moore
—Chas A truck hlpr M Tose & Sons r 1110 Green
—Charlotte hosiery wkr r 202 E Oak
—Eleanor exam Wildman & Swartz Inc r 202 E Oak
—Eliz T r 331 Moore
—Eva bkpr Montgomery Trust Co r 352 E Airy
—Frances wid Vincent h 314 Jefferson
—Frank H (Wilhelmina) mech h 623 Sandy
—Gasper J drftsmn The Hilyard Co r 223 E Marshall
—Gus (Mary) lab h 701 E Oak
—Gus J clk r 1701 New Hope
—Jack C (Lillian J) mach r 352 E Airy
—Jas J conveyor Norristown Magnesia & Asbestos Co r 551 E Main
—Jos (Mary) lab h 331 Moore
—Jos (Angeline) shoe repr Modern Method Shoe Repairing h 223 E Marshall
—Jos J prntr r 626 Sandy
—Josephine M pkr r 701 E Oak
—Lawrence (Rose) lab Reading Screw Co h 352 E Airy
—Lena M woolen wkr r 626 Sandy
—Leonard P (Eliz J) mach opr Reading Screw Co h 202 E Chestnut
—Lillian slswn W T Grant Co r 223 E Marshall
—Mary r 408 Moore
—Mary wldr r 617 E Oak
—Mary T r 223 E Marshall
—Maurice (Frances B) baker h 375 E Main
—Pasquale (Yolanda M) lab h 408 E Main
—Pasquale J (Geraldine M) brick mkr r 215 E Penn
—Philip lab r 202 E Oak
—Russell acct r 211 E Brown
—Russell W (Blanche M) chief acct Montgomery County Institution District h 1309 Arch
—Saml S (Rose R) bakers hlpr Spaulding Bakeries h 612 E Marshall
—Wm (Josephine) lab h 202 E Oak
Picard Alphonso (Picard & Scotti) r Boroline rd B'port
—Anthony J meat ctr r 322 E Marshall
—Carmen M platform wkr r 420 Prospect av B'port
—Cath sec r 537½ E Main
—Chas A (Mary M) plmbr h 208 Forest av
—Jas (Sarah) lockermn r 317 E Marshall
—Jos (Sue) lab h 322 E Marshall
—Jos V (Lucy) bottler Adam Scheidt Brewing Co
—Josephine Mrs mach opr Norristown Rug Mfg Co h 537½ E Main
—Kathryn F sec and switchboard opr Plymouth Country Club r 537½ E Main
—Michl (Margt) h 318 E Marshall
—Michl (Eleanor) lab h 806 Arch
—Rose M nurse Montgomery Hosp r 420 Prospect av B'port
—and Scotti (Alphonso Picard and Wm Scotti) auto repairing rear 801 George
—Sullivan (Rose B) clk r 420 Prospect av B'port
—Theresa student nurse r 537½ E Main
Picardi Marie T duffer r 354 E Marshall
—Ralph (Frances) wldr r 354 E Marshall
—Salvatore (Caroline) lab h 354 E Marshall
Picariello Alphonso (Angelina) mech h 630 George
—Angelo (Anna) gro 222 Holstein B'port h do
—Florence twister r 46 E 4th B'port
—Francis A r 46 E 4th B'port
—Pasquale (Marie) lab h 46 E 4th B'port
—Rose A slswn Economy Cut Rate Stores r 46 E 4th B'port
Picario Jos (Nancy) lab h 221 Diamond av Blk Horse
—Pasquale (Jessie) shop formn Adolph J Florig h 544 Valley Forge rd B'port
Piccirilli Anthony L (Alice) lab h 463 Fairfield rd
—Carmen (Ann) formn r 410 Manor av Blk Horse
—Florence Mrs emp L Frank Markel & Sons r 408 Manor av Blk Horse

Established 1886 I. F. MARCH'S SONS Phone 0425
LUMBER BUILDING MATERIALS COAL
BOXES AND CRATES NAILED OR IN THE SHOOK
FOURTH AND MILL STREETS BRIDGEPORT, PA.

Piccirilli
—John garagemn Norristown Ford Co r RD 4
—Wm (Florence) driver h 408 Manor av Blk Horse
Piccirillo Albert F r 1 Diamond av Blk Horse
—John (Florence) auto mech r 1 Diamond av Blk Horse
—Jos A (Josephine) lab r 1 Diamond av Blk Horse
—Lorenzo (Mary) lab h 1 Diamond av Blk Horse
Piccoli Jas lab Norristown Magnesia & Asbestos Co r 9 E Oak
Picharo Chas mill hand r 29 E Freedley
Picharuce Marie fcty wkr r 568 E Main
—May A r 568 E Main
—Stanley C (Rose M) wldr McCarter Iron Works Inc h 332 E Airy
Pichon Fred B (Elva) opr h 300 Francis av Coleston
Pickell Bertram hlpr B E Block & Bros Inc r 929 W Wash
—Elwood (Margt) r 929 W Wash
—Elwood J (Mary C) tire bldr r 527 Cherry
—Francis L (Edith M) tire pntr h 1628 Pine
—Harvey L (Lenora) pipe ftr h 929 W Wash
—Harvey W (Muriel E) firemn r 512 Noble
—Howard A sr (Bertha) lab h 919 W Wash
—Howard A jr, spinner r 919 W Wash
—John E (Mary C) tire bldr h 522 Maple al
—Morris I jan Norristown Lodge No 213 Loyal Order Moose h 512 Noble
—Nora Mrs sec VFW Ladies Auxiliary Post No 1804 r 929 W Wash
—Raymond A (Hannah E) linemns hlpr Phila Elec Co h 742 Kohn
—Raymond A jr (Betty M) pres Fraternal Order of Orioles r 744 Kohn
—Walter C (Florence) clk Eskin Hardware Co h 1140 Markley
Pickering Ida L wid Saml H h 547 Barbadoes
Pickles Chas driver Norristown Times Herald r RD 4
Pickowick Anna H mach opr r 204 Coates B'port
—Julia A wid Jos twister h 204 Coates B'port
—Sophie A mach opr r 204 Coates B'port
—Thos J (Caroline K) spinner h 200 Coates B'port
—Walter E r 204 Coates B'port
Picone Angeline sten r 1302 Powell
—Angelo (Caroline E) cone mkr h 513 Sandy
—Anna r 523 Sandy
—Anna wid Benj h 535 Sandy
—Casper inspr r 535 Sandy
—Harry J (Ethel R) gro 550 DeKalb h 529 Green
—Jos (Rose M) gro 700 Astor h do
—Menzi (Philomina) barber h 1302 Powell
—Michl (Frances) foundry wkr h 523 Sandy
—Michl (Rose) tube straightener h 773 Kohn
—Salvatore J barber 4 E Airy r 1302 Powell
—Sara R ofc wkr r 523 Sandy
Piekarski John garagemn Norristown Ford Co r 371 Jefferson J'ville
Piepher Herman C fcty wkr r 809 W Oak
Pierantozzi Alf (Josephine A) foundry wkr r 543 Cherry
—Mary hosiery wkr r 543 Cherry
—Nazzareno (Julia) lab Norristown Magnesia & Asbestos Co h 543 Cherry
—Pedro pntr r 543 Cherry
Pierce Albert S supt Highway Materials Inc r Ambler
—Curtis (Angeline T) battery car opr h 1207 Willow
—Earl (Dorothy) mech Elliot Motor Co h 20 W Airy
—Eliesure bagger Eug F Kindlan r 123 Ann
—Elijah mill wkr r 123 Ann
—Lucy Mrs r 123 Ann
—Margt nurse Montgomery Hosp r do
—Stella wid Saml H h 803 Stanbridge
Piermatteo Jos (Philomena) h 22 W 5th B'port
—Michl mech r 22 W 5th B'port
—Nicholas (M Lue) mech hlpr r 22 W 5th B'port
—S Jos (Mae C) (DeKalb Auto Service) h 1082 DeKalb B'port
Piers Albert (Dolores) brklyr h 129 E Marshall
Pierson Emily E wid Wm H r 27 S Schuylkill av J'ville
—Geo W slsmn Stroehmann Bros Co h 27 S Schuylkill av
—Harry T mach r 27 S Schuylkill av J'ville
—Jesse D (Edna C) asst mgr h 1212 W Lafayette

OURS IS A ROUND - the - CLOCK SERVICE
Use Your Gas and Electric Appliances Wisely
Philadelphia Electric Company
212 DeKALB STREET

GERALD R. NOCTON
INSURANCE — REAL ESTATE
PHONES 0943—0739 528 SWEDE STREET

MONTGOMERY BROS. AUTO RADIATOR CO.
Body and Fender Repairing - Radiator Repairs
State Inspection Station - Welding - Mechanical Work
319 LAFAYETTE STREET and MARSHALL at WHITEHALL ROAD
3426-W — TELEPHONE — 3426-R

Pierson
—John J appr carp r 58 N Montgomery av J'ville
—Lenord (Violet V) mech r 625 Astor
—Raymond H (Caroline M) carp h 58 N Montgomery av J'ville
—Raymond H jr, student r 58 N Montgomery av J'ville
—Walter D (A Marie) tool clk r 668 Kohn
—Walter S (Sarah C) wldr h 214 W Spruce
—Wm A (Anna M) mtce supvr (Phila) r 504 W Lafayette
Pietlock Chester J (Nancy) mech h 1110 W Airy
Piezconka Jos (Mary) fcty wkr h 621 Astor
Pifer Margt mach opr Freece-Larsen Inc h 1233 Swede
—Wallace G (Helen S) bottler Adam Scheidt Brewing Co h 1023 W Main
Pigage Clarence C mgr Associated Hosp Service r 230 Lynbrook rd Conshohocken
Pigeon Anna M Mrs h 1409 Plymouth blvd Curren Ter
—Arth L (Hannah D) mach h 925 W Wash
—John A asst partsmn Chas W Mann Motor Co r 1409 Plymouth blvd Curren Ter
—Marie T wid Jos r 729 Noble
—Richd L television installer r 1409 Plymouth blvd Curren Ter
Pignoli Alf A (Laura C) brkmn (Swedeland) h 408 W Main
—Ernest (Annie) mech h 221 E 4th B'port
—Laura C Mrs (Laura's Beauty Parlor) r 408 W Main
Pike Margt r StJoseph's Protectory
Pile R W r YMCA
Pilecki Alex porter Stroehmann Bros Co r Center Square
Pilkington Mary wid Alf r 32 S Schuylkill av J'ville
Pilotti Benj C fitter's hlpr McCarter Iron Works Inc r 804 South
—Bilarde (Concetta) lab h 804 Smith
—Carmella weaver r 804 Smith
—Stephen lab (W Conshohocken) r 804 Smith
Pilsitz Chas A paperhanger r 804 W Lafayette
Pinchock Eliz clk r 45 W 6th B'port
—Geo (Margt A) lab h 45 W 6th B'port
—Helen M typ (Phila) r 45 W 6th B'port
—Margt A instr Singer Sewing Machine Co r 45 W 6th B'port
Pinelli John J (Margt S) band bldr r 131 W Main apt 1
Pinich Adam F (Edna E) sedline opr h 314 Jefferson, Blk Horse
Pinkerton L Clyde (Elva) acct The Hilyard Co r Charlestown st Phoenixville
Pioneer Market (Russell J Montalbano, Harry J Montalbano) gro 358-360 W Main
Piper Margt drsmkr h 603 W Main
Pirches Mary M slswn Chatlin's Department Store r 28 E Chestnut
—Pauline C waitress YMCA Restaurant r 28 E Chestnut
Pires Anthony M (Palmira) lab h ns Charles 4 e David rd King Manor
—Madeline M twister r ns Charles 4 e David rd King Manor
—Manuel A (Theresa) lab h 325 Prospect av B'port
Pirozzo Donald B (Mary M) lab h 222 Forest av
—Jos driver r 210 Forest av
Pirrall Esther A Mrs clk W A Bauer Co r 1900 3d Coleston
—Peter J (Esther A) yardmaster h 1900 3d Coleston
—Robt W student r 1900 3d Coleston
Pisano Harry (Mary) barber 1103 Powell h do
—John H barber 201 Swede r 1103 Powell
—John J student r 626 E Marshall
—Mary clk r 1103 Powell
—Paul (Anna) barber Ralph H Bealer h 626 E Marshall
Pisarek Chester lab r 322 Coates B'port
—Peter (Josephine) h 322 Coates B'port
Pisarski Alf J (Christine) pntr h 223 Diamond dr Blk Horse
—Josephine A Mrs h 604 W Airy
—Leon J pkr shipper Spaulding's Bakeries r 604 W Airy
Pitman Geo A clk Reading Screw Co r 2010 Butler Pike, Conshohocken
Pitrollino Carmen roofer r 337 E Marshall
Pittocche Pasquale (Ambrosina) r 548½ E Main
Pitts Bessie T Mrs advisor h 532 Cherry
—Ella r 196 E Oak
—Emily r 574 E Main
—Ida (Ida-Pearl Beauty Salon) r 574 E Main

SULLIVAN ASKO
Roofing and Sheet Metal Contractor
PHONE 2290 819 E. MAIN STREET

Pitts
—Jas r 331 Cherry
—Jean D r 574 E Main
—Lovis r 574 E Main
—Michl A (Frances) (Pizza's Cafe) h 568 E Main
—Wm R (Sue) bartndr Pizza's Cafe h 574 E Main
Piziak John J (Jennie B) lab (Conshohocken) h 35 Manor av Blk Horse
—Jos steel wkr h 363 Prospect av B'port
—Stanley (Mildred) prsr h 1438 Pine
—Thos M student r 363 Prospect av B'port
Pizza Albert lab r 46 W 6th B'port
—Chas A (Jenny) driver r 1106 Green
—Dominick (Louisa) yarn wkr h 546 Green
—Gaetano (Mary) lab h 337 Grove B'port
—John (Millie) lab h 46 W 6th B'port
—Rocco (Esther) driver r 337 Grove B'port
—Salvatore (Carmella) lab h 347 Grove B'port
—Theresa spinner r 337 Grove B'port
Pizza's Cafe (Michl A Pitts) 574 E Main
Pizzano Anthony investigator r 803 George
—Nellie wid Jos h 803 George
Pizzeria Restaurant (Jos and Dante J Arditi) 245 E Main
Pizzi Nicholas steel wkr r 627 Swede
Pizzica Albert J (Helen A) slsmn h 1339 W Oak
—Eva bkpr r 508 Walnut
—Frank P r 508 Walnut
—Louis (Louisa) lab h 508 Walnut
—Margt r 508 Walnut
Pizzico Alfonso baker Stroehmann Bros Co r 326 James
—Cath mach opr r 326 James
—Enrico (Mary) header Reading Screw Co h 645 E Marshall
—Gaetano S (Mary C) meat ctr Molly's Meat Market r 322 E Airy
—Jos A lab r 326 James
—Thos R shipper r 645 E Marshall
Place Arlene R clk r 216 Chain
—Doris E bkpr Montgomery Trust Co r 1063 Swede
—Earl sec Fairmount Engine Co No 2 r 216 Chain
—Edw D, USA r 164 W Main
—Kenneth (Elaine) h 1063 Swede
—Marjorie E r 216 Chain
—Michl E (Blanche E) driver h 164 W Main
—Thos S (Eva C) supt of bldgs h 108 Hartranft av Grand View Hts
—Walter E (Ester) brkmn h 216 Chain
—Wm A (Thelma M) taxi driver Valley Forge Taxi Service h es S Penna av 6 s Jackson J'ville
Pla-deVillars R Rosinne wid Julian C h 207 Jacoby
Plaine Albert H (Leona F) mgr h 519 Astor
—Demaris wid Thos h 147 W Main apt 200
—John R locomotive eng h 131 Rosemont av
—John R jr, auto mech Cassel & Undercoffler r RD 1, Collegeville
—Lester (Blanche) USA r 659 Stanbridge
Plandex Corp, John B Hendrickson pres John R Hannold sec-treas plastic products ss W Main 4 w Lawn av
Plank G Edw (Margt E) mech h 527 Astor
Plastow Victor W dairy mn Norristown State Hosp r do
Platt Addison A (Bessie B) service mn h 511 Hamilton
—Harold Y (Miriam E) bldg supt Norristown-Penn Trust Co h 108 Lincoln ter J'ville
—Jane M student r 108 Lincoln ter J'ville
—Robt A (Mary C) survey mn Phila Electric Co h 568 Stanbridge
Plisiewicz Alphonse J (Pauline M) pkr Spaulding Bakeries r 127 W 5th B'port
Plitt Fred L domestic wkr Norristown State Hosp r 340 N 17th Phila
Plotts Anna B wid J Clyde h 1037 Swede
Ployd Matthew G (Marian R) clk r 535 Hamilton
Pluck Geo hlpr r 507 Cherry
Plumbers, Gas & Steam Fitters Union Local No 428, Raymond Yeager rec sec meets 1st and 3d Thurs 46 E Main
Plumbing Inspector (see Norristown—Borough of)
Plumley Erme Louise bkpr Montgomery Trust Co r Spring City

NORRISTOWN'S LARGEST DEPARTMENT STORE
BLOCK'S
Jenkintown 15-21 West Main St., Norristown Pottstown
TEL. 8700
FOR ALL DEPARTMENTS

RAY T. BRADY MOTOR CO.
Studebaker
Packard
SALES and SERVICE
Markley and Oak Sts.
TEL. 0186

FEDER'S INC.
Exclusive Agents For
IZODS
JUDY & JILLS
ETTA GAYNES
LO BALBO
and Many Others of the Top Fashions of America
77 E. MAIN
Tel. 3405

PARSLY BROS. & CO.
INCORPORATED
INVESTMENT SECURITIES
BUSINESS ESTABLISHED 1919
NORRISTOWN-PENN TRUST BUILDING. TEL. 3236

Plush Francis S driver Werkiser Ice Co
—Frank (Ann) h 918 W Main
—Frank M (Margt M) teller Montgomery Trust Co h 1449 Markley
—Gerald M (Dorothea) appliance servicemn Phila Elec Co r 243 W Fornance
—Theo J driver Werkiser Ice Co r 85 S Montgomery av J'ville
—Wm H bottler Adam Scheidt Brewing Co r Milner Hotel
—Wm J driver Werkiser Ice Co r 85 S Montgomery av J'ville
Plymouth Country Club, John S Thomas jr, pres J Russell Shaw v-pres J Willard Roberts sec-treas Sandy Hill rd Curren Terrace
—Sales (Edgar E Orensten) public market 1201 Ridge rd Blk Horse
—Township School District, Lewis G McQuirns pres John T Fessler v-pres W C Isenberg sec Allan W Jones treas Russell M Adair members School lane RD 4 Blk Horse
Podall Harry C (Mary R) ins inspr h 827 Noble
—Harry C (Katharine K) phys 15 Jacoby h do
Poehlmann Franklin A (Edna M) eng h 207 W Roberts
Pohl Marie asst floorwn Freece-Larsen Inc r 1020 E Main
Poinsett Cortland equipment opr Penna State Highway Dept r RD 1, Phoenixville
Pokrass Fred P phys Norristown State Hosp r do
Poley Edwin H (Mildred O) eng Court House r Trooper rd Trooper
—Howard (Eliz V) plastic wkr r 641 Corson
Police Department (see Norristown—Borough of)
Polichetti Jos (Josephine) lab h 509 Moore

POLK R L & CO INC
PUBLISHERS OF THE NORRISTOWN CITY DIRECTORY
MORE THAN 800 OTHER CITY
COUNTY
STATE
NATIONAL DIRECTORIES
ADDRESSING SERVICE
MAILING SERVICE
TRADE LISTS SPECIALLY COMPILED
District Office
179 Lincoln, Boston 11, Mass
tel HAncock 6-6309

—Sarah A Mrs sten Wallace M Keely r 17 W Oak
Polkowski Adam truck driver Norristown Magnesia & Asbestos Co r 180 Moorehead av, W Conshohocken
Pollack Jack (Norristown Poultry Market) r Philadelphia
—Justin hosp atndt r 626 Noble
Pollarine Dominick T (Lillie L) lab h 653 Corson
—Frank C (Anna A) night formn h 1222 W Lafayette
—Jos F steel wkr r 653 Corson
—Mary F ofc sec Montgomery County Reporting Bureau r 1222 West Lafayette
Pollick Cath wid Saml r 563 Buttonwood
—Ruth nurse Montgomery Hosp r Crawford Hill, W Conshohocken
—Walter W (Rebecca D) baggage clk h 561 Buttonwood
Pollinger Alex J box mkr I F March's Sons r 608 Mill B'port
—Annie E exam h 608 Mill B'port
—Margt G r 608 Mill B'port
Pollock Dorothy sten M Tose & Sons r 309 W Roberts
—Ida M r 100 Jacoby
Polly Andrew L (Cath) lab r 420 Coates B'port
—Helen wid Andrew r 348 W Main
Polo Lucille A bkpr r 747 George
—Walter (Josephine) lab h 747 George
Polocovic Irene aide Sacred Heart Hosp
—Margt clk Sacred Heart Hosp
Pomerantz Bernard C pres Markley Motors Inc
—Emanuel sec Markley Motors Inc r Philadelphia
Pomilio Stephen h rear 455 Moore
Pomponi Camile (Pauline) spinner h 5 W 4th B'port
—Rose M winder r 5 W 4th B'port
—Rudolph (Cath) driver Ry Exp Agency Inc h 13 E Wood
Pomponio Betty Jane Mrs emp L Frank Markel & Sons r 338 Jefferson, Blk Horse

YOU SAVE 15% OF YOUR INSURANCE PREMIUMS WITH THE
• UNION MUTUAL INSURANCE CO. •
509 Swede St. Tels. 2753–8475 Norristown, Pa.

FEDERAL SAVINGS AND LOAN INSURANCE CORPORATION
SAFETY OF YOUR INVESTMENT INSURED UP TO $5000
Norristown
Federal
Savings
and
Loan
Assn.
60 E. PENN ST.
TEL. 4336
For Safety and Liberal Earnings
SAVE HERE

Pomponio
—Pollo (Antoinette) wtchmn h 338 Jefferson Blk Horse
—Thos r 338 Jefferson Blk Horse
Ponds Ruby M atndt Norristown State Hosp r 2429 Sherswood, Phila
Pontino Camille L woolen wkr r 206 DeKalb B'port
—Cath M r 206 DeKalb B'port
—John (Carmella) huckster h 206 DeKalb B'port
—Saml S (Frances B) huckster r 206 DeKalb B'port
Poole Saml P (Gertrude E) eng h 910 Yerkes av
Pope Alice Mrs hosp wkr r 2 Schuylkill al
Popelarsky Frank S (Mary L) formn h 434 Bush B'port
—Victor A (Mildred G) garage mn Norristown Ford Co h 432 Bush B'port
Poper Harry C (Eleanor M) plstr h 715 Astor
—Harry F (Ruth A) plstr h 54 W Basin
—Ruth K cook r 54 W Basin
Popielarski Jos T (Mary E) phys 509 DeKalb B'port h do
—Steph J (Anna) mech h 113 W 4th B'port
Poplarski Jos (Mary) gro 440 Bush B'port h do
—Rosie M r 440 Bush B'port
Poplawski Sophie Mrs millhand h ws Potts av 7 n W Main J'ville
—Tony r ws Potts av 7 n W Main J'ville
Popowicz John (Christine) lab h 326 Coates B'port
—John F lab r 326 Coates B'port
Porrecca Angelo (Josephine) r 405 E Rambo B'port
—Dominick tube mkr r 405 E Rambo B'port
—Saml lab h 405 E Rambo B'port
—Thos (Mary E) pantry mn Valley Forge Hotel r 101 W 4th av Conshohocken
Porretti Mary A hosiery wkr r 424 Arch
—Ralph (Lena) wool wkr h 424 Arch
Porter Bertha R wid Henry T h 602 W 4th B'port
—Doris M clk r 209 Buttonwood
—Mary M h 708 Kohn
—Robt J (Rea C) formn h 209 Buttonwood
—Welton lab Frank R Heavner r Philadelphia
Posen Ann G beauty opr Mary's Beauty Salon r RD 3
—Mary (Mary's Beauty Salon) r RD 3, Washington Square Gardens
Posivak John eng State Hosp r 369 Jefferson B'port
Posobiec Victoria M grad nurse Norristown State Hosp r 432 Columbia B'port
Post Aug E member Selective Service Local Board No 108 r Ambler
—Office 22 E Airy
Potenza Florence C atndt Norristown State Hosp r do
Pothering Steph r 231 W Main
Potter Albert weaver Phila Asbestos Co Inc r North Wales
—Chas M (Margt D) tchr (Phila) h 716 George
—Earl W (Ethel) meat ctr h 705 Chain
—Elnora Mrs r 328 W Marshall
—Ethel M matron B E Block & Bros Inc r 747 Chain
—Jas D (Louise R) drftsmn (Phila) h 227 Nassau pl
—Jas W (Leila E) asst to exec dir Montgomery County Institution Dist h 609 Noble
—Jane B sten Dept of Public Assistance r 647 George
—Leo (J Mae) crane opr h 649 George
—Louise R Mrs ofc supvr Prudential Ins Co r 227 Nassau pl
—Ollie B r 860 Cherry
—Saml (Gertrude) ins agt Evans, Conger & Beyer Inc r Ardmore
Potts Chester lab r 23 E Chestnut
—Ella H r 108 W Roberts
—Helen R h 108 W Roberts
—Paul A (Nellie T) member Norristown Board of Health h 742 Stanbridge

POTTS ROBERT T
LAWYER
46 East Airy tels 4096 and 7756
Conshohocken Office 121 Fayette tel 974
Philadelphia Office 409 Liberty Trust Bldg
Broad and Arch sts tel Ritt 6-1343
h 256 W Ridge Pike
Conshohocken, Pa

SHANNON COAL COMPANY
A. C. FLAD Prop.
COKE
Esso
FUEL OIL
Anthracite and Bituminous Coal
TEL. 3953-J

MOLES FLORIST SHOP
"Nothing Conveys the Sentiment of Love and Devotion Half So Tenderly As Flowers"
274 E. MAIN STREET PHONE 8034

Potts
—Thos A (Florence E) mach Reading Screw Co h 554 Kohn
Poulin Angeline B Mrs r 624 E Marshall
—Arth J (Angeline B) cook r 624 E Marshall
Poulton Albert F plmbr Norristown State Hosp r 1048 S 56th Phila
Povey Doris E bkpr London Motors Inc r 1223 Oakwood av
—Doris I drftswn Bell Tel Co of Pa r 607 W Main
—Fredk (Mabel I) formn h 607 W Main
—John (Eliz) mldr h 1223 Oakwood av
—Sidney E (Ella M) inspr h 308 W Wood
Povy Jas (Barbara B) wtchmn h 24 S Schuylkill av J'ville
Powel Anna wid Geo gro 501 Cherry r 914 W Marshall
—Gerald J (Ann B) slsmn h 200 Stanbridge
—Lucy acting supt home service American Red Cross, Central Montgomery County Branch r RD 3
Powell Chas (Eliz) emp Norristown Box Co
—Geo L utility mn Phila Electric Co r Phoenixville
—Howard G (Sara J) USA h 300 DeKalb apt 5 B'port
—Jas W mach r 154 W Main
—John J (Ellanor L) locomotive eng h 656 George
—Jos I (Anna) driver h 22 E Fornance
—Lois sls clk S S Kresge Co r 739 Haws av
—Robt (Cath) fibre wkr h 40 E 4th B'port
—Thos W (Annie J) tire wkr h 445 Bush B'port
—Walter E (Doris A) punch press opr h 739 Haws av
—Wm J (Bertha S) supt h 1910 Markley, Coleston
—Wm W atndt Norristown State Hosp r do
Power Wm elev opr Court House r 123 Coulter av Ardmore
Powers' Garage (John Powers) auto repairing 719 Green
Powers John (Powers' Garage) r W Conshohocken
—Martin J atndt Norristown State Hosp r do
—R Marie wid John exam r 337 W 5th B'port
—Wm J lab r 17 N Highland av J'ville
Powick Carolyn M (Walton Shop) r 1076 Hallowell av RD 4
Praietto Wm garagemn Norristown Ford Co r 312 Grove B'port
Praisi Louis (Anna) trucker h 1508 Arch
Prall Robt C (Dorothy W) asst phys Norristown State Hosp h es North Whitehall rd 8 n W Marshall J'ville
Pratt Blanche C Mrs restr (Roxborough) h 1642 Locust
—Hormidas baker Strohmann Bros Co r Center Square
—Maybelle F Mrs smstrs h 1054 Willow
Precionka Jos student r 332 Hurst B'port
—Martin (Katie) lab h 332 Hurst B'port
—Nellie hosiery wkr r 332 Hurst B'port
Preece Hiram domestic wkr Norristown State Hosp r do
Prentzel Harold T administrator Montgomery Hosp r 103 Winding way Baederwood, Jenkintown
Prescott Leanna wid Albert r 133 W Lafayette
Pressler E Tyson mach r 524 Chain
—Janet A clk r 524 Chain
—Kathryn H wid Elgin H h 524 Chain
Presta Casper (Pauline) ship clk Norristown Rug Mfg Co r 4 Belvoir rd Blk Horse
Prestia Alfonso (Lucy M) tire bldr h 27 W 7th B'port
—Anthony G (Veronica S) fcty wkr h 920 W Wash
—John lab Penna State Highway Dept h RD 4
—Theo (Geraldine) lab h 742 Haws av
Prestin Thos (Pauline) lab h 220 Summit
Preston Kath h 611 Swede apt 401
Prete Augustine jr, USA r 540 E Wash
—Carmela wid Augustine h 540 E Wash
—Carmen lab Norristown Magnesia & Asbestos Co r 32 E Oak
—Elvira tube tester r 540 E Wash
—John H (Frances M) mech DeKalb Filling Station r ws Egypt rd 8 s School lane J'ville
—Salvatore lab r 540 E Wash
Pretzello Andrew D (Jennie H) molder hlpr h 616 Ford B'port
—Jos lab h 222 Prospect av B'port
Preyetta Frances Mrs mach opr h 511 Sandy
Pribula Jos (Mary) fcty wkr h 932 W Wash

LLOYD F. KERSHNER INC.
General Building Construction
• Estimating
• Jobbing
Commercial Blue Printing
Montgomery Trust Arcade
Tel. Norristown 3569

INSURANCE REAL ESTATE MORTGAGES
LYMAN A. KRATZ
TEL. 0663
7 E. Airy St.

Price Albert M (Blanche) tool mkr h 518 Noble
—Arth (Theresa) driver h 710 Green apt 12 B'port
—Chas E (Marie) phys h 200 Nassau pl
—Chas H lab Penna Dept of Highways r Lansdale
—Chas K (Gertrude R) asst chf eng Adam Scheidt Brewing Co r 1432 W Marshall J'ville
—Clarence R (Nellie B) mach h 842 Haws av
—Clyde H (Evelyn L) formn h 1502 Harding blvd
—Dolores emp Norristown Box Co r 541 Cherry
—Dorothy I atndt Norristown State Hosp r do
—Eliz L Mrs nurse h 1013 DeKalb
—Ethel Mrs janitress B E Block & Bros r 1524 Willow
—Florence G wid Frank lab h 727 Noble
—Helen M beauty opr r 727 Noble
—Howard (Grace) construction wkr r 244 W Main
—Ivan C tour condr Schuylkill Valley Lines Inc r 210 Hamilton
—Jesse E sta eng h 541 Cherry apt 1
—John B (Mary S) phys 824 DeKalb h do
—Rebecca W tchr Eisenhower Sr High sch r 225 Jacoby
—Saml E r 541 Cherry
—Wm H (Sue M E) driver Adam Scheidt Brewing Co h 533 Green
Prickett H Howard (Jennie M) asst frt and pass agt PRR Co h 71 Haws av
—Howard E clk r 71 Haws av
—Jean S ofc sec (Phila) r 71 Haws av
Priest Chas W (Eva) lab r 633 Sandy
—John lab r 534 Green
Primavera Alex agt Met Life Ins Co r Conshohocken
Prince Angelo E (Tavia R) lab h 375 E Main
—Clarence J (S Suelee) mach h 505 E Basin
—S R field eng Bell Tel Co of Pa r Philadelphia
—Tavia Mrs braider Norristown Rug Mfg Co r 375 E Main
—Theresa wid Demetrius h 331 Green
—Viola M wid Leroy r 719 W Oak
Principe Frank A (Alberta) (Electric Shoe Repair) h 215 Barbadoes
Printz Albert L (Ada P) blksmith h 40 E Chestnut
—Amena wid J Watson h 23 E Elm
—Carl S (Eliz) meats 503 DeKalb h 47 N Prospect av J'ville
—Chas A (Maggie) wtchmn h 19 E Blackberry al
—Earl W meats r 47 N Prospect av J'ville
—Harry V (Ethel T) tchr h 64 N Prospect av J'ville
—Leroy (Margaretta A) mach Luster Jordan Mfg Co h 719 W Oak
—Margt A folder Norristown Damp Wash Laundry r 19 E Blackberry alley
—Margaretta A Mrs clk B E Block & Bros Inc r 719 W Oak
—Mary E wid Abr W r 40 E Chestnut
—Merrill A (Eliz J) clk h 720 Noble
—Wesley A (Gladys J) supvr h 1533 Willow
Prinzivalli Albert (Maria) ash collr h 336 Moore
—Anthony ash collr r 336 Moore
—Antoinette Mrs r 1427 Astor
—Chas (Mary P) barber John Santangelo h 734 Chain
—Harry ash collr r 336 Moore
—Harry B (Theresa J) iron wkr h 118 W 8th B'port
—Jas ash collr r 336 Moore
—Jos mach opr r 317 E Airy
—Kath M mach opr r 317 E Airy
—Lillian R mach opr r 317 E Airy
—Luciano h 317 E Airy
Pritchett Chas C fibre wkr r 1006 W Marshall
Prizer Walter W (Frances) mngr Norristown Penn Trust bldg h 21 E Elm
Profera Benedict J sht mtl wkr r 840 Bush B'port
—Jos J (Jennie) wldr h 840 Bush B'port
Professori Carmella Mrs emp L Frank Markel & Sons r 213 Coleman av Blk Horse
—John I (Carmella) emp L Frank Markel & Sons h 213 Coleman av Blk Horse
Profrock Ronald F (Marion E) tile contr h 830 W Marshall

STEPHENS
Norristown Tire Hdqrs.
GENERAL TIRES TUBES BATTERIES
Vulcanizing Recapping
PHONE 4877
1412-14 MAIN ST.

TIMKEN OIL HEATING
PAUL K. MARCH, JR.
Showroom and Office
OPP. BRIDGEPORT NAT'L BANK
207 W. 4th STREET

VETS BEVERAGE CO.
Distributors of

533 ARCH ST. REAR
PHONE 4645

CLAYTON L. BROWN
REAL ESTATE APPRAISALS
41 E. MAIN ST. TEL. 3400

Proietti John E truck driver r 310 Grove B'port
—Mary wid Jos h 310 Grove B'port
—Mary J laby wkr r 310 Grove B'port
Proietto Ann wid Jos r 462 Fairfield rd Blk Horse
—Anthony (Mary) lab h 930 W Marshall
—Dominick lab h 312 Grove B'port
—Geo lab Martino Candy Co r Conshohocken
—John E slsmn Martino Candy Co r 310 Grove B'port
—Jos D lab r 930 W Marshall
—Louis N pntr Norristown State Hosp r 1018 E Elm, Conshohocken
—Raymond T, USA r 930 W Marshall
—Wm D garagemn r 312 Grove B'port
Propes Cleora laby asst Dill Co Inc h 1025 Cherry
—Leroy (Kath) h 938 Buttonwood
—Malitta C mach opr h 1108 Swede
Propsner Walter O formn Stroehmann Bros Co r Radnor
Prostack Andrew r 426 Coates B'port
—Andrew M (Anna) lab h 426 Coates B'port
—Geo P appr cabtmkr Grater-Bodey Co r Conshohocken
—Stephen A drill press opr The Hilyard Co r 363 Jefferson B'port
Prostock Michl J (Mary) lab h 354 E Airy
Prothonotary (see Montgomery—County of) 400 Swede rm M-101
Providence Water Supply Co, W Frederic Zimmerman pres Jos A Ranck v-pres B Brooke Barrett sec and asst treas Wm J Cheatley treas Wesley L Dorwath asst sec J B Russell supt 110 W Main
Provident Mutual Life Insurance Co of Philadelphia, Clarence E Tobias jr, genl agt 315 Swede rm 512
Prudential Insurance Co of America, Frank J Johns dist mgr 315 Swede rm 502
Prusinowski Leo (Olga) mach h 32 E 4th B'port
Pryor Flossie r 602 Walnut
PUBLIC LIBRARY (see Norristown Public Library)
—Square 1 E Main
Puccini Dorothy R ofc nurse Thos J Natoli r 34 Ross, Mogeetown
—Jas J (Mary R) driver h 34 Ross, Mogeetown
—Mary R Mrs matron W T Grant Co r 34 Ross, Mogeetown
Puccio Arth h 349 E Penn
—Jos huckster 1008 Cherry r do
—Laura wid Jas h 1008 Cherry
—Mary inspr r 432 Moore
—Mary wid Gasper h 432 Moore
—Saml lab Reading Screw Co r 333 E Penn
Puche Casper real est-ins 402 DeKalb r Penn rd Plymouth Township RD 4
—Chas lab r 333 E Penn
—Eleanor fcty wkr r 517 E Marshall
—Eleanor wid Pasquale h 551 E Main
—Gasper (Anna M) h 416 Jefferson Blk Horse
—Josephine wid Steph h 517 E Marshall
—Laura M sec r 453 Sandy
—Leo (Mary) huckster 453 Sandy h do
—Michl (Ida) steel wkr r 333 E Penn
—Saml lab h 333 E Penn
—Wm (Anne R) inheritance tax clk Register of Wills Ofc h 549 E Main
—Wm (Helen C) steel wkr h 258 Minor
Puchello Chas (Angeline M) wldr h 828 W Marshall
Puco Lawrence N clk r 499 Ford B'port
—Lorenzo (Louisa) confr 499 Ford B'port h do
—Nicholas L (Dorothy L) cement wkr h 3 W 5th B'port
Pufko Andrew (Beatrice M) bottler Adam Scheidt Brewing Co r 33 W Main
Pugh Eleanor M bkpr r 821 W Oak
—Eliz practical nurse r 1526 Powell
—Geo steel wkr r 1536 Willow
—H Taylor (Vernice M) (Trooper Garage) h es Trooper rd 4 n W Main J'ville
—Ida M wid Thos G h 821 W Oak
—Ida S wid Chas E r 1029 W Marshall
—Jane L r 10 N Wakefield rd J'ville
—Martha W tchr r Hamilton Hotel

Peoples Cleaners & Dyers
Montgomery County's Most Modern Cleaning Plant
573 EAST MAIN STREET PHONE 0191

Pugh
—Nancy R Mrs v-chairmn American Red Cross, Norristown District r RD 1, Wayne
—Nena C clk r 821 W Oak
—Vernice M Mrs sten Fox, Fox, Honeyman & Schermerhorn and notary 319 Swede r es Trooper rd 3 n W Main J'ville
Puhl Howard R stockmn supvr r 1732 Locust
Pulcini Camillo cement contr 728 Sandy h do
—Chas driver r 728 Sandy
—Ida r 728 Sandy
—John J (Mary L) hlpr Camillo Pulcini h 331 W Fornance
—Nino (Ursula F) truck driver Camillo Pulcini r 739 Sandy
—Rose r 728 Sandy
Puleo Accuria wid Jos smstrs r 251 E Main
—Accursio (Cath) barber 337 E Main h do
—Agnes M nurse State Chest Clinic r 531 Swede
—Anna r 505 High
—Anthony (Edna R) (Puleo & Carpia Steel & Scrap Co) h 714 W Marshall
—& Carpia Steel & Scrap Co (Anthony Puleo, Jas Carpia) junk 414 Depot B'port
—Chas tire wkr r 337 E Main
—Chas A (Josephine R) truck driver h 503 High
—Diego (Philomena) wtchmn h 305 Moore
—Dominic (Geraldine R) lab h 1319 Arch
—Frank C (Angeline) lab United Pipe & Supply Co Inc h 1000 Cherry
—Frank J slsmn r 305 Moore
—Frank S (Eliz) driver Anthony Mirabile h 360 E Penn
—Harry J (Lillian) junk mn h 323 Sterigere
—Jos (Nancy) formn h 631 E Airy
—Jos (Lena) paperhanger h rear 535 E Main
—Josephine M mach opr Norristown Rug Mfg Co r 337 E Main
—Leon (Eleanor) spinner h 529 Kohn
—Lillian C beautician r 337 E Main
—Louis J mach r 337 E Main
—Mary wid Chas r 429 E Airy
—Mary A laby wkr r 305 Moore
—Minnie wid Lois h 198 W Johnson highway Coleston
—Rose h 613 Sandy
—Rose (Arlene's Hi-School Shop) r 743 Astor
—Russell C agt Penna Mut Life Ins Co r 305 Moore
—Saml J (Mary) (Norristown Central Shoe Repairing System) h 902 Arch
—Steph W r 337 E Main
—Sullivan (Felicia) scrap mn h 743 Astor
—Vincent r 902 Arch
—Vittorio (Mary) lab h 322 Moore
Pulkowski Florence J interpreter h 522 Church
Pumelio Harry wldr r 804 W Lafayette
Pumilia Betty beauty opr Lauro & Son r 456A Moore
—Charlotte weaver Norristown Rug Mfg Co r 503 Moore
—Eliz stock clk B E Block & Bros Inc r 516 High
—Jennie macaroni wkr r 516 High
—Wm student r 456 Moore
Pumo Gasper (Henrietta) moulder opr Spaulding Bakeries h 366 E Marshall
—John (Nancy) lab h 651 Moore
—Lillian C Mrs mach opr J H Miller Co r 19 E Chestnut
—Natlie A (Lillian C) carp h 19 E Chestnut
—Salvatore, USA r 651 Moore
Punyko Charlotte M clk r 650 Haws av
—John G (Ester N) hlpr Coleman & Schmidt h 650 Haws av
Pupec Frank J (Mary G) mach h 522 W Lafayette
Pupeck John E (Mary E) mach h 492½ Ford B'port
Pupillo Anthony M mill wkr r 406 Cherry
—Nicholas (Madalina) barber 406 Cherry h do
Purcell W K r YMCA
Pure Oil Co, Henry A Samboe br mgr 437 Ford B'port
Purna Jos porter Stroehmann Bros Co r 412 W Airy
Purnell L Mae clk County Recorder of Deeds Office r Pottstown

FLORIG'S
MACHINISTS & WELDERS
STRUCTURAL IRON
FIRE ESCAPES
AUTO & TRUCK SPRINGS
WHEEL ALIGNMENT
FRAME STRAIGHTENING
906 E. MAIN ST. Tel. 1370 NORRISTOWN

ROGERS JEWELERS CO.
FINE DIAMONDS
FAMOUS WATCHES
83 E. MAIN ST.
PHONE 4461

ANNE TAWNEY
Women's Coats Suits Dresses Accessories
622 DeKALB ST.
Tel. Norristown 4676

JAMES J. CARR
REAL ESTATE — INSURANCE
Tel. 0427 Norristown 402 DeKalb St.

Purring Geo A (Fern R) lawyer 60 E Penn r Narberth
Pursell Grace title searcher r 61 N Whitehall rd J'ville
Puthawski Phoebe M r 114 W 2d B'port
Putman Allan R (Marion W) slsmn h 8 E Wood
Putnik John meat ctr r 133 W 4th
Putteline Pasquale steel wkr r 219 E Penn
Puzio John J mach McCarter Iron Works Inc r 707 Tose B'port
Pyle Howard E equipment opr Penna Dept of Highways r Fairview Village

Quade Chas h rear 203 Conshohocken rd Blk Horse
Quaker Store (Jos A Baer) 1353 Markley
Quality Fruit Market (Jas G Koutsougianis) produce 34 W Main
Quarles Virginia H Mrs dining room wkr h 117 W Lafayette
Quarry Cath P supvr clk Bell Tel Co of Pa r 1414 Arch
—John S (Cath M) steel wkr h 129 W Elm
—John S jr, student r 129 W Elm
—Robt J student r 129 W Elm
Quarrymen's Supply Co (Stephen J Ryan) explosives 1624 Powell and 51 E Main rm 48
Quartuccio Lena sorter Reading Screw Co r RD 4, Johnson Highway
—Mary sorter Reading Screw Co r RD 4
Quatricione Philomena r 527 Grove B'port
Quay Chas L mach McCarter Iron Works Inc r Phoenixville
—Elmer W (Ruth P) serviceman Automatic Heating Service Co h 12 Hartranft av
—Jean F sten Lyman A Kratz r 12 Hartranft av
—Phoebe A wid Clarence r 118 W Freedley
—Wm H jan Pa Dept of Hwys r Mont Clare
Quier Calvin K clk r 718 Astor
—Curtis V r 718 Astor
—Sallie wid Curtis V h 718 Astor
Quigg Geo h 30 W 6th B'port
—J Gardner slsmn Weather-Seal Eastern Co r 125 Pikeland av Spring City
—Nelson clk Board of Assessment & Revision of Taxes r Conshohocken
Quigley Anna M wid Hugh h 129 E Marshall
—Chas J asmblr r 547 Cherry
—Edw P prsr r 547 Cherry
—Jos I fcty wkr r 547 Cherry
—Mary G wid Chas J h 547 Cherry
—Rose M r 101 W Penn
—Wm F lab r 547 Cherry
Quiller Clarence (Almeda) jan r 113 D Penn
Quillman Clara K h 1529 Willow
—Hardware & Supply Co, Ralph K Quillman pres-treas Ralph K Quillman jr, sec 55 E Lafayette
—Irene r 1529 Willow
—Ralph K (Margt W) pres-treas Quillman Hardware & Supply Co h 1502 Boyer blvd Curren Terrace
—Ralph K jr (Sara Eliz) sec Quillman Hardware & Supply Co r Plymouth and Rannell rds Plymouth Township (USN)
—Sara S wid Chas J h 32 Orchard lane J'ville
Quinn Bertha J wid Geo R twister h 756 Haws av
—Doris E mgr Morris D Quinn Estate r West Point
—Genevieve sten r 505 Buttonwood
—Geo R asst formn r 756 Haws av
—John business mgr International Alliance Theatrical Stage Employees
—John J (Quinn's Tavern) r 500 Kahn
—Jos r 231 W Main
—Jos T r YMCA
—Louis M (Ella) condr h 1406 Astor
—Margt E bosh mach opr r 756 Haws av
—Morris D Estate, Doris E Quinn mgr paints 249 E Main
—Patk r 1406 Astor
—Robt E (Margt M) plmbr h 509 W Main
—Thos J (Golde) store mgr Sears Roebuck & Co h 25 N Whitehall rd J'ville
Quinn's Tavern (John J Quinn) restr and beer saloon 1991 West Main J'ville

Drink
7306
"BUD"
CHARLES H. SCHIELE, JR.
Beverage Distributor
— BEER —
— SODA —
520½ GREEN

GRISDALE & RILEY
Sales - Oil Burners and Stokers - Service
PHONE 7052 REAR 621 DeKALB STREET

Quinter Betty L chkr Norris Laundry Co r 513 Arch
—Edna M chkr Norris Laundry Co h 513 Arch
Quintrell Anna wid Harry h 810 Smith
—Betty tube mkr r 810 Smith
—Raymond R mach r 810 Smith
QUINTRELL RICHARD C (Claire D) (Metlform Co) h 326 W 5th B'port tel 6975
—Wm C (Elaine) driver M Tose & Sons h 324 George
Quinty Geo D (Margt J) clk h 114 Haws av
—Geo I mldr r 520 Norris
—Jas T sr (Eliz) mldr h 520 Norris
—Theo J lab r 520 Norris
Quirk Anna Mrs r 710 W Elm
—Jos (Sara) electn h 710 W Elm
—Jos J (Sara E) electn hlpr h 205 Stanbridge
—Philip mill wkr r 116 E 4th B'port
Quish Rose student nurse r 1301 Powell
—Wm (Mary) fcty wkr h 537 Corson

R C A VICTOR RADIOS AND TELEVISION, Magnavox, Capehart and Emerson radios and television, McCoy's Music & Electric Co sales and service 408 DeKalb tel 2323—For further information see page 26 Buyers' Guide and front cover
Racano Romolo (Ida) firemn h 310 DeKalb B'port
Radano Francis A mgr Guild Shoe Repair Shop Inc r Philadelphia
Radar Norman clk A B Ziegler Automotive Supply Inc r 1859 Markley
Radbill Morris (Rebecca) h 709 Swede
Radcliff C Raymond (Vera A) (Hallman & Radcliff) r Clearfield av Trooper
—Wm G (Sarah W) sls clk Hallman & Radcliff h 18 E Brown
Raddatti Nicholas (Eva) h 370 E Airy
—Rose sec r 370 E Airy
Rademan Isabel atndt Norristown State Hosp r 420 Hillside av Jenkintown
Rader Clarence L clk Levy's Luncheonette r 1859 Markley
—Elmer (Dorothy M) mtce mn r 806 Fairbanks av
—Emilie S h 927 W Wash
—Frank bottler Adam Scheidt Brewing Co h 543 Astor
—Julius h 409 W Lafayette
—Lillian laby asst Dill Co Inc r 409 W Lafayette
—Norman (Ruth) sls supvr Continental Baking Co h 1859 Markley
—Robt W, USA r 409 W Lafayette
—Ruth H mach opr Tyson Shirt Co r 1859 Markley
Radio Taxi (Linwood K Cassel, Harry F Undercoffler) 1450 West Main, J'ville
Radle Danl W r 27 Egypt rd J'ville
Raebiger Albert (Dolores) refrigeration mn r ns Norris City av 2 w Markley
—Betty Ann sls clk Ziegler's r Norris City lane RD 3
Raeburn John M slsmn Lloyd H Daub r King Manor RD 1 B'port
Raffeo Gus (Lena) h 759 Sandy
—John A (Nettie S) student h 831 Haws av
—Leonard C student r 759 Sandy
Rafferty Bernard F slsmn r 816 Noble
—Helen D clk Bureau of Old Age & Survivors Ins Social Security Administration r 600 Buttonwood
—Jas J emp Norristown State Hosp r 4535 N 20th Phila
—John T (Cath A) formn h 359 E Penn
—Ralph D (Mary G) prsmn (Phila) h 1324 Powell
Raffie Frank O lab Penna Dept of Highways r 407 S Main, Ambler
Ragalski Jos J (Mary K) gro 366 Coates B'port h do
Ragano Nicholas (Adelina) shoe repr 529 Green h 527 do
Ragler Helen L atndt Norristown State Hospital r 1913 Fairmount av Phila
—John atndt Norristown State Hosp r 1913 Fairmount av Phila
Ragsdale Natalia receptionist Schuylkill Valley Lines Inc r 1509 Boyer blvd Curren Ter
—Nina wid Earl J W h 1509 Boyer blvd Curren Ter
Ragusa Agnes hosiery wkr r 444 Moore
—Andrew C ofc wkr r 444 Moore

MYERS DRUG STORE
Prescriptions Filled
PHONE 0637
328 DeKALB ST.
FREE DELIVERY

WALTER D. WOOD
CHEVROLET
Sales
Service
MAIN and MILL STREETS
TEL. 1925

H. BATEMAN & SONS
Repplier Blue Ribbon Fuel
Office and Retail Yard
1530 Standbridge St.
TEL. 5444

MOWDAY FUNERAL HOME
Funeral Directors
PHONE 7917-J 619 DeKALB STREET

Ragusa
—Anna bkpr Norristown-Penn Trust Co r 721 E Oak
—Anthony ofc wkr r 722 Moore
—Anthony S (Rose L) construction wkr r 428 Moore
—Benj student r 444 Moore
—Chas lab h 455 E Airy
—Chas (Rose) lab h 444 Moore
—Gerald r 721 E Oak
—Helen B sorter Reading Screw Co r RD 4
—Jas h 835 Thomas
—Jas r 722 Moore
—Jos (Annie) cement wkr h 721 E Oak
—Jos (Mica) lab h 522 Moore
—Jos (Sarah) lab h 501 W Main
—Jos truck driver r 722 Moore
—Josephine r 835 Thomas
—Lena fcty wkr r 501 W Main
—Lena hosiery wkr r 835 Thomas
—Marie A clk Home Life Ins Co of America r 501 W Main
—Mary hosiery wkr r 444 Moore
—Peter (Lena) h 525 Moore
—Peter J (Rita J) truck driver h 724 Moore
—Thos (Lillian M) lab r 455 E Airy
—Vincent (Mary) elec contr 722 Moore h do
Rahall Farris E (Edna J) exec dir WNAR h W Main st J'ville
Rahm Henry C jan Blk Horse sch r 12 W 8th av Conshohocken
Rahn Florence C Mrs tel opr h 2167 W Main J'ville
RAHN OSCAR T (Ruth M) sec Montgomery Trust Co h 211 W Freedley
Railway Express Agency Inc, Earl Shoemaker agt 101 DeKalb
Raimo Nicholas M (Mary T) lab Norristown Magnesia & Asbestos Co r 403 Walnut
Raimondi Albert C construction wkr r 1302 DeKalb
—Philomonena D wid Michl h 1302 DeKalb
—Rosa wid Louis h 246 E Penn
—Rose N Mrs opr Vogue Beauty Shoppe r 1302 DeKalb
—Secondino refrigeration mn r 1302 DeKalb
—Thos B metallurgist r 1302 DeKalb
Raimondo Felix wldr United Pipe & Supply Co Inc r 108 W Elm, Conshohocken
—Frank r 415 E Marshall
—Peter steel plate mkr The Hilyard Co r 415 E Marshall
—Salvatore (Jennie) lab h 415 E Marshall
Raindrop Booker (Mamie) lab (B'port) h 119 W Lafayette
Raine Harold F (Mary A) sls mgr h es N Whitehall rd 6 n W Marshall J'ville
—Wm M (Eliz M) (Raine's Resale Store) r Upper Merion Township
Rainer Mary F Mrs r 507 Green
Raines Resale Store (Wm M Raine) used clo 15 W Airy
Rainey Helen clk Board of Assessment & Revision of Taxes r 35 East Chestnut
Raisner Giles B r Hamilton Hotel
—Howard T (Eleanor U) clk Reading Co h 25 W Elm
—Howard T jr (Blanche) slsmn Stroehmann Bros Co r 211 Stanbridge
—Washington M sheet metal wkr Lewis A Schott r RD 2
Raker Chas W vet 710 W Marshall h do
—Faune student nurse Montgomery Hosp r 1301 Powell
Rakerd Marion L r 1741 W Main J'ville
Rakes John B barber 407½ W Marshall h 531 Astor
Rakey's Luncheonette (John R Hoey) 201 E Chestnut
Ralston Geo R, Mrs Florence K Insley successor 404 W Marshall
—Mary S Mrs ofc sec James H Egan r 50 Liberty av J'ville
—Walter atndt Norristown State Hosp r 1532 N 15th Philadelphia
Rambo Agnes H Mrs h 524 Green
—Barbara L ofc sec r 1001 W Lafayette
—Cora M tchr Eisenhower Sr High sch r 1622 Locust
—Edna K Mrs search clk Norristown-Penn Trust Co r 541 Stanbridge
—Eleanor Mrs clk h 621 Green B'port
—Eliz Mrs h 409 W Marshall
—Eliz M wid S Milton h 1117 W Main
—Emily clk r 724 Kohn

DEPENDABLE AUTOS
AUSTIN
SALES and SERVICE
New and Used CARS
RIDGE PIKE
TROOPER PA.
TEL. 6961

NORRISTOWN-PENN Trust Company EST. 1888
Member Federal Deposit Insurance Corporation
Member Federal Reserve System

Rambo
—Essie M Mrs h 820 Cherry
—Geo fibre mkr r 506 Eastburn rd B'port
—Geo A (Emily L) shipper h 1001 W Lafayette
—Geo L (Nellie C) fibre mkr h 506 Eastburn rd
—Geo W fcty wkr r 1001 W Lafayette
—Gerold F mach r 914 W Wash
—Harry N (Mary C) slsmn h 312 Haws av
—Harry W (Marie E) industrial art wkr h 806 Swede
—Harry W (Florence M) mtce eng h 1913 Juniata rd J'ville
—Harry Wm (Marie S) reservationist h 1016 W Main
—Horace E asst head hlpr Norristown-Penn Trust Co r 524 Green
—House (Peter Nemphos) 415 Swede
—House Luncheonette (Peter Nemphos) 409 Swede
—Jas S jr (A Mabelle) student r 1101 W Airy
—Jean F tchr r 1913 Juniata rd J'ville
—Jos D pres Rambo & Regar Inc r RD 4
—Jos S supvr Rambo & Regar Inc r 823 W Main
—Louis spinner r 1047 Powell
—Mabelle G Mrs tchr David Rittenhouse Jr High sch r 1101 W Airy
—Marple (Edna K) carp r 541 Stanbridge
—Marple A slsmn r es N Whitehall rd 2 n W Marshall J'ville
—Mary E wid Chas E sec h 916 Swede
—Minnie M wid Ralph L h 914 W Wash
—N Kurtz (Ella A) carp-contr es N Whitehall rd 2 n W Marshall J'ville h do
—N Kurtz jr (Margarette) contr r es N Whitehall rd 2 n W Marshall J'ville

RAMBO & REGAR INC
JOSEPH D RAMBO pres
E HELENE THOMAS v-pres
BESSIE S McALLISTER sec
S K ALLEN treas
HOSIERY MANUFACTURERS
700 E Main
tel 8500

—Thelka R mender h 640 W 4th B'port
—Wilford S (Cora M) acct (Phila) h 1622 Locust
—Wm R (Anne M) del mn Adam Scheidt Brewing Co h 511 W Lafayette
—Wm Y E (Ethel L) adv mgr h Egypt rd 2 s Juanita rd J'ville
—Zathoe I r 640 W 4th B'port
Ramley Robt (Dorothy V) crane opr (Swedeland) r 147 W Elm
Ramsey Arthur A whsemn W A Bauer Co r 637 E Hector, Conshohocken
—Carrie L h 355 E Chestnut
—Chas E 2d (Edna L) mach h 609 W Main
—Chas E 3d, CO reprmn Bell Tel Co r RD 1, Collegeville
—Eleanor (Eleanor's Beauty Shop) r West Point
—Jas (Mary) lab h 1 Schuylkill al
—Wilbur (Mildred) lab (Phila) r 705 George
Ramstine Alvin K (Marguerite) rec clk Lloyd H Daub Inc h 706 Chain
Rance Mary E h 316 E Oak
RANCK JOSEPH A v-pres Montgomery National Bank h 1624 DeKalb
Randall Albert H (Frances C) driver h 501 Stanbridge
—Frances C Mrs parish sec StJohn's Epis Ch r 501 Stanbridge
—Kenneth A, USN r 501 Stanbridge
Randolph Beauty Salon (Mrs Sarah Cox) 22 W Oak
—Straker (Bernice) jan h 1071 Powell
—Straker jr, lab (Conshohocken) r 1071 Powell
Raney Helen M clk r 45 E Chestnut
Ranieri Dominic T (Alice) firemn (Valley Forge) h 517 Grove B'port
—Frank J lab r 715 Haws av
—Fred L jr (Margt M) bottler Adam Scheidt Brewing Co h 104 W Main B'port
—Peter V lab r 715 Haws av
—Rose Marie wid Jos r 715 Haws av
Ranish Geo (Marie) truck driver r 1514 Ridge rd Blk Horse
—John box mkr I F March's Sons r 33 W Rambo B'port
—Michl Jos (Kath) lab h 10 W 4th B'port

Good Wood to Work with
Tels. 0278 4611
Norris Lumber Co.
Lumber

PHONE 7628
5 E. AIRY ST.
J. DONALD ROBERTS
REAL ESTATE - INSURANCE

METL FORM CO.
FLINTKOTE PROTECTION
General Sheet Metal Work
Warm Air Heat
Roofing
Winter Air Conditioning
Oil Burners
Power Ventilation
Dust Collection
Siding
Furnaces
217 PEARL STREET REAR
TEL. 7966

ACCOUNTANT
John E. Brogan
317 SWEDE ST.
NORRISTOWN, PA.
Tel. Norristown 3588

Ransley Chas W atndt Norristown State Hosp r 1417 Alleghney av Phila
Raphelson Chas A (Helen) junk dlr 347 E Oak h 106 W Brown
Rapine Absolem A (Jane) bartndr h 500 W Airy
—Alice C (Herman) r 1425 W Main J'ville
—Alice C Mrs r 1425 W Main J'ville
—Anna looper r 326 E Airy
—Betty L tel opr B'port Natl Bank r 28 W Basin
—C Robt uphol r 28 W Basin
—Carol M Mrs cash S S Kresge Co r Oaks
—Carrie M wid Absolem A tel opr h 28 W Basin
—Chas H h es S Penna av 6 s Jackson J'ville
—Geo P riveter The Hilyard Co r 200 Cherry
—Geo W (Jennie S) mach h 1425 W Main J'ville
—Gerald E (Blanche M) driver Sherwin-Williams Co h 762 George
—Gerald E jr (Jo Ann) slsmn W A Bauer Co r 762 George
—Jane Mrs clk J Ralph Shuler r 500 W Airy
—Jo Ann H Mrs dental asst Kenneth E Neiman r 762 George
—Josephine L clk (Phila) r 35 N Wakefield rd J'ville
—Maude S r 1425 W Main J'ville
—Meredith C (Helen L) lab h 205 Chain
—Walter J (Nellie E) boro police h 1037 W Airy
—Wm H mach opr r 28 W Basin
Rapoport Abr M (Kath C) phys 831 DeKalb h do
Rapp Anderson violinist r 116 Haws av
—Chas A (Doris) furn fnshr r 148 Forest av
—Ella E wid Frank h 1451 W Main J'ville
—Harold (Marion B) mach h 240 Minor
—John L steel wkr r 1451 W Main J'ville
—Lois artist Freece-Larsen Inc r 116 Haws av
—Mary B wid John A h 643 George
—Mary K A wid Jos L h 116 Haws av
Raquet Eliz M wid Harry A h 1300 Markley
—Francis J (A Beatrice) textile tech h 1237 Markley
—Helen M student r 1300 Markley
—John J (Mary A) plant supt r 331 W 5th B'port
—Wm J student r 1300 Markley
Rascionato Jos S (Mary G) carrier PO h 424 E Main
—Marie L Mrs slswn D M Yost Co r 424 E Main
Rascob Irwin mach McCarter Iron Wks Inc r 252 Wash av Phoenixville
Rascia Victor slsmn Stroehmann Bros Co
Rasmussen Arth eng Court h Collegeville
Rastelli Danl confr 332 Green r 393 E Lafayette
—Felicia wid Francis h 393 E Lafayette
Rath Cath E slswn Robert J Snyder r 115 E 4th B'port
—Eliz M Mrs slswn J F Spillane 5c and 10c Stores r 115 E 4th B'port
—Jas J (Ethel M) service mn McCoy's Music & Electric Co h 120 W 2d B'port
—Joyce nurse Montgomery r 822 Cherry
—Regina A ofc clk r 120 W 2d B'port
—Robt (Veronica) lab r 652 Corson
—Thos (Ada) iron wkr r 822 Cherry
Rathmell Thos K (M Eleanore) pathologist h es Egypt rd 2 n Trooper rd J'ville
Ratkiewicz Anthony lab Pa Dept of Highways r 23 River Front RD 1
—Joe M rug weaver h 1006 Forest av
Ratkowski Theo R mach tndr Reading Screw Co
Ratonda Violet sec (Philadelphia) r 133 W Elm
Rattner Louis mach opr Bridgeport Pants Co h Philadelphia
Rau Paul A driver r 629 George
—Wm E (Evelyn B) driver r 128 W 5th B'port
—Wm S (Maria H) jan h 629 George
Raub Marion student r 619 W Main
—Norman E (Helen) tchr h 619 W Main
—Richd V L (Genevieve) h 325 Lucetta av
Rauch Chas A (E Ann) (Bud's Garage) h 1732 W Main J'ville
—Chester W (Cath A) roofer h 914 Swede
—Clair I (Florence E) roofer 1218 Harding blvd h do
—Irvin H (Caroline W) mech Bud's Garage h es Rose av 5 w Main J'ville

DANIEL S. JOHNSON
Realtor—Insurance
SWEDE and PENN STREETS PHONE 0232

Alan Wood COKE
The Modern Domestic Fuel
High Carbon
Low Ash
More Heat
Less Waste
ALAN WOOD STEEL COMPANY
COKE and CHEMICALS DIVISION
Main Office CONSHOHOCKEN, PA.
Plant SWEDELAND, PA.
PHONE NORRISTOWN 4800
REPRESENTATIVE DEALERS LOCATED EVERYWHERE IN EASTERN PENNA. SOUTHERN N. J. DELAWARE and MARYLAND
Alan Wood COKE

Raudenbush Clara Mae slswn J F Spillane 5c and 10c Stores r 612 Astor
—Franklin B (Margt A) heat treater r 1339 Pine
—John W (Bertha M) clk h 612 Astor
Rauhood Albert E (Helen E) mach h 100 Hancock av Grand View Hts
—Geo A (Florence B) mach h 834 W Marshall
Raup Georgia B Mrs bkpr M R Kurtz Son r 750 Stanbridge
—Kimber C (Georgia B) stores kpr h 750 Stanbridge
—M LaRue wid Jay I h 709 Noble
Rauth Ernest J steel wkr r 1206 W Lafayette
Ravoff Jacob (D M Yost Co) r Philadelphia
Raw Geo H (Mary M) plmbr h 327 Cherry apt G
Rawles Wm (Katie) prsr h 509 E Basin
Rawn Frank B (Viola L) (Rawn Garage) h 1418 Markley
RAWN GARAGE (Frank B Rawn) Nash Sales & Service 209 E Main tel 0216—For further information see page 7 Buyers' Guide
—Kate pract nurse h 1947 W Main J'ville
Ray Jas B pres Peoples Bldg & Loan Assn h 35 N Prospect av J'ville
—Jas B jr (Eva) sec Norristown Box Co r 35 N Prospect av J'ville
—Lucetta J Mrs waitress Dave's Luncheonette r 559 Haws av
—Wm H (Mollie W) dept mgr B E Block & Son h 24 W Freedley
Raymond Geo F (Eleanor R) tube wkr r 436 Moore
—P Paul (Maria S) brick wkr h 435 Sandy
—Sabra slswn Teen Towne r Schwenkville
Raysor Jas M (Mamie E) h 36 Jacoby
Rea Gilbert H whol sls supvr Stroehmann Bros Co r Skipback
—Ida prac nurse Far Villa Nursing Home r RD 1
Reading Co, Allan M Haas passenger and frt agt 101 DeKalb and 303 Markley frt sta Mill and Wash and B'port sta 200 Depot
—Hosiery Outlet, Mrs Frances P Townley mgr 323 Swede
—Screw Co, J Walter L Hugh mgr 760 E Main
Reagan Dolores Ann r 311 Prosepct B'port
—Edw asmblr r 311 Prospect av B'port
Ream Chas G (Edith h 209 W Fornance
Reath Jas V (Thelma) supvr h ns Glenwood rd 3 e Charles King Manor
—N Danl driver Norristown Wholesale Fruit & Produce Co r 518 Walnut
—Ner driver Chas Greco r 528 E Walnut
Rebecca's Beauty Shop (Mrs Rebecca J Metz) 514 W Marshall
Reber Lester W (Anna D) stewart h 516 W Marshall
—Paul R (Eleanor L) mldr r 1046 DeKalb B'port
Reburn Harry E atndt Norristown State Hosp r Newton Square
Recorder of Deeds (see Montgomery County of) 400 Swede rm M-111
Rector Michl riveter McCarter Iron Works Inc r 156 Church Phoenixville
Red Chas V (Edith B) supt Spaulding Bakeries h 7 E Brown
Redcay Wm J (Mary G) mach opr h 307 Prospect av
Redding Danl lab r 727 Cherry
Reddington Edw W (Marguerite H) ship clk Adam Scheidt Brewing Co r 41 E Freedley
—Rebecca clk r 534 Buttonwood
—Wm r 534 Buttonwood
Reddy Jas (Helen) supvr div supvr h 307 W Freedley
Redeemer Italian Presbyterian Church 535 E Marshall Rev Nicholas B Caterino pastor
Redfern L Russell (Ida V) plmbr 1416 Juniper h do
Redlech Hubert R v-pres Six O'Clock Foods Inc r Crane House & Gardens Valley Forge
Redman Viola K mender Wildman & Swartz Inc r Port Providence
Redmond Ferd J (Anna M) fire marshal Boro of Norristown h 218 E Jacoby
—Sarah R wid Alex r 31 E Rambo
Redon John R (Jennie A) firemn h 1336 W Main
Redrick Lee (Merion) carp h 725 Cherry
Reeb Emily M hsekpr r 740 George
—Harry B driver Norris Laundry Co r 818 W Airy
Reed Chester K service mn McCoy's Music & Electric Co h 17 E Brown

L. EARL FREDERICK
Iron Fireman Products
Warm Air Heating
Roofing and Sheet Metal Work
1447 W. MAIN
Tel. Norristown 1446

JOHN J. CORSON
Real Estate Properties Financed Mortgages Bought and Sold
All Kinds of Insurance Building and Loan Associations
Corner MAIN and CHERRY STREETS TELEPHONES 8585—8586

Reed
—Earline G r 533 Buttonwood
—Eliz fcty wkr 546 Stanbridge
—Eliz tchr Abraham Lincoln Sch r 220 Virginia av Phoenixville
—Ernest (Antonette) fcty wkr r 348 E Airy
—Eugene lab r 345 E Lafayette
—Frank agt Colonial Life Ins Co r Phoenixville
—Guy r 1109 Swede
—Harold (Lillian) formn (Bridgeport) h 529 W Lafayette
—Harry L (Margt R) mech Ray T Brady Motor Co h 914 Stanbridge
—Harry L jr, student r 914 Stanbridge
—Harry M (Barbara) h 919 W Airy
—Helen sten r 915 Noble
—Helen E clk Norristown State Hosp r 1114 W Marshall
—Herbert L (Evelyn A) civ eng h 734 George
—Herman J (Alva B) supvr h 201 W 4th B'port
—Linford jan Court House r Ardmore
—Lucy H Mrs clk Peoples Natl Bank of Norristown r Schwenkville
—M Eliz h 1109 Swede
—Margt R Mrs tel opr Montgomery Trust Co r 914 Stanbridge
—Nelson S (Alma I) sign pntr h 26 W Airy
—Oliver H (Kathleen K) mech h 17 E Brown
REED OLIVER H JR (Dorothy C) salesman J Fenton Cloud Office tel 3690 h 1111 Swede tel 5147-W
—Robt W (Rose) drill opr h ns Charles 2 e David rd King Manor
Reed's West End Drug Store (John H Hoffman) drugs 400 W Marshall
Reeding Jerome F (Martha L) slsmn Spaulding Bakeries h 500 Haws av
Reeme Anna wid Melvin A plshr r 210 Chain
Rees Caleb R (Cath S) lab h es School la 2 s W Main J'ville
—Clara M wid Wm H h es School la 1 s W Main J'ville
—Florence C Mrs ofc mgr W T Grant Co r School la J'ville
—Frank (Lillian) lab h 232 Minor
—Leona M Mrs bkpr MtCarmel Tobacco Co r 325 Cherry
—Mary Mrs clk Perfection Bakery h 9 Egpyt rd J'ville
—Russell J (Leona F) mtcemn h 325 Cherry apt A
—Sophie M wid John M h 1048 Willow
—Wm H jr (Florence C) steel wkr h es School la 3 s W Main J'ville
Reese Cath R ofc sec r 1045 Powell
—Clayton A (Doris H) lathe opr h 919 W Lafayette
—Eleanor R clk r 1968 W Main J'ville
—Ellis (Margt T) h 604 WAiry
—Ellis B (Anna M) supt (Lansdale) h 1968 W Main J'ville
—Ellis H slsmn Stroehmann Bros Co r 724 Chain
—Ellis M mach opr (Lansdale) r 1968 W Main J'ville
—Francis lab r 322 George
—Frank T (Cath W) slsmn h 1422 Markley
—Frank T jr (Gloria) student r 1422 Markley
—Geo (Maud B) mech (Philadelphia) h 124 E Wood
—Harry (Leona E) brick layer h 411 Depot B'port
—Harry (Maude) lab h 32 N Jefferson av J'ville
—J Harding (Irene E) jan Court House h 614 Haws av
—Jacob r 1968 W Main J'ville
—Jane Ann clk B E Block & Bros Inc r 1045 Powelll
—Joan student r 1422 Markley
—John P (Margt) mach h 322 George
—John W r 916 W Marshall
—Jos J (Marie) lab h 11 Jefferson av J'ville
—Josephine W Mrs ofc clk State Dept of Forests & Waters r Trooper RD 2
—Kenneth H baker's hlpr Continental Baking Co r 1646 Hartranft dr Halfort Tract J'ville
—Margt C drill press opr r 604 W Airy
—Marian J ofc nurse Thomas J Natoli r 32 Jefferson av J'ville
—Perry (Mattie) driver r 103 W Penn
—Rachael Mrs pract nurse 541 George r do
—Richd C (Cath R) carp h 1045 Powell

ALICE ENGLISH FLORIST
Bridgeport Penna.
Phones
4033-W Day
4033-R Nite

Established 1886 I. F. MARCH'S SONS Phone 0425
LUMBER BUILDING MATERIALS COAL
BOXES AND CRATES NAILED OR IN THE SHOOK
FOURTH AND MILL STREETS BRIDGEPORT, PA.

Reese
—Robt mach opr r 1968 W Main J'ville
—Robt B (Virginia) pressmn Norristown Times Herald r 1015 DeKalb
—Thelma A clk r 1968 W Main J'ville
—Wm (Edith) tire bldr h 809 Green
—Wm J (Mary M) mach h 916 W Marshall
—Wm J jr, lab r 916 W Marshall
Refino Saml (Mary) gro 414 Arch h do
Reformed Church of Ascension 20 E Airy, Rev Jas W Bright pastor
Refsnider Clayton E carp Frank R Heavner r Montgomeryville
—Nelson E carp's hlpr Frank R Heavner r Lansdale
Regan Alverda L wid Frank J hlpr (Oaks) h 1521 Astor
—Edith Ann typ r 1521 Astor
Regar Apts 54 E Marshall
Reger Erickson meat ctr Taglieber's Sanitary Markets r Belfry
—Erickson A appr linemn Philadelphia Electric Co r RD 3
—Kay W Mrs slswn Town & Country Shop r Centre Square
Rehak John (Anna) h 314 Holstein B'port
Rehfuss Alice Cope Mrs antiques 522 DeKalb h RD 1
Reher Cath C r 26 E Freedley
—Elmer O carp h 26 E Freedley
—Robt E (Ada S) carp h 537 Hamilton
—Stanley (20th Century Bowlers Club)
—Warren r 26 E Freedley
Reichard Howard F acct Reading Screw Co r King Manor
Reichelderfer John E atndt Norristown State Hospital r do
Reichert Carrie Mrs r 906 Jackson
—Howard E (Marie A) carp h 30 E Elm
—Wilhelmine dir nurses Montgomery Hosp r do
Reichley Chas A (Grace V) radio eng B E Block & Bros Inc r Lansdale
Reichman Betty B Mrs mgr Penrose Sapphire Toe Hosiery h 1320 Markley
—Penrose (Betty) hosiery h 1320 Markley
Reichwein Hannah E Mrs box wkr r 13 Lafayette
Reid Alice E h 709 Kohn
—Amos G mldr h 754 George
—Amos G mldr r 709 Kohn
—Bozeman L (Hyacinth M) funeral dir 222 E Wood h do
—Florence M wid Harry D h 1046 DeKalb B'port
—H Kingston (Nancy) mail clk h 207 W Brown
—Henry P (Rhoda A) lab h 1066 Powell
—Isabelle Mrs r StJoseph's Protectory
—Jetson ship clk (Oaks) r 1066 Powell
—Jos L lndry wkr r 222 E Wood
—Josie Bell (Josie's Beauty Shop) r 1066 Powell
—Julia domestic r 1066 Powell
—Mattie M marker r 1066 Powell
—Mildred r 709 Kohn
—Nancy knitter Wildman & Swartz r 207 W Brown
—Oliver R r 222 E Wood
—Sidney scraper Sandler's r 1066 Powell
—Susan Ann domestic r 1066 Powell
—Walter (Cath) ftr h 326 Grove B'port
Reidenouer Gladys instr Montgomery Hosp r do
Reider Frances wid George rover h 250 E Marshall
—Mary Mrs sec D A R Valley Forge Chapter r York
Reifff Danl L genl contr 15 E Airy r RD 3
—Henry J (Sarah E) h 95 S Montgomery av J'ville
—Jean clk Strohmann Bros Co r Spring Mount
—Katie A h 1856 W Marshall J'ville
—Lena A r 1856 W Marshall J'ville
—Lloyd E supvr Schuylkill Valley Lines Inc r Spring Mount
—Miriam clk Stroehmann Bros Co r Spring Mounty
—Oscar H (Anna M) archt h 23 Centre av J'ville
—Oscar H jr (Beatrice) slsmn r 23 Centre av J'ville
—Susie A r 1856 W Marshall
—Wm E exec dir Penna Assn for the Blind Montgomery County Br r Echo Valley Phoenixville

OURS IS A ROUND - the - CLOCK SERVICE
Use Your Gas and Electric Appliances Wisely
Philadelphia Electric Company
212 DeKALB STREET

FREE HOME DELIVERIES
CHICCO Beverage Company
TELEPHONES 0538 — 0539 — 0233

Reifsneider Clarence F (Cath V) brick lyr h ws Potts av 8 n W Main J'ville
Reifsnyder Edgar A (Susan E) dist mgr Fidelity Mutual Life Ins Co 325 Swede h 62 N Whitehall rd J'ville
—Emily W Mrs v-pres Asbestos Insulating Co Inc r 1567 Sheridan la J'ville
—Emma M h 61 N Whitehall rd J'ville
—Geo A (Minnie G) mgr h 660 Stanbridge
—H Nelson (Emily W) treas Asbestos Insulating Co h 1567 Sheridan la J'ville
—H Nelson jr, slsmn Asbestos Insulating Co Inc r 1567 Sheridan la J'ville
—J Donald (Betty J) tube winder (Bridgeport) r 605 W Lafayette
—J Herbert (Florence M) sten Asbestos Insulating Co Inc h 2121 W Main J'ville
—Jane visitor r 1567 Sheridan la J'ville
—John J (Elsie L) condr h 605 W Lafayette
—Richd sec Board of Assessment & Revision of Taxes r Glenside
—Roy K radio opr District Attorney's office r Pottstown
Reighn Oliver C (Alberta W) eng h 1004 New Hope
Reihman Frank J jr (Florence R) whsemn W A Bauer Co h 16 Lincoln av
Reilley Edw A (Anna) surveyor h 217 Cherry apt 303
—Francis J comp Norristown Times-Herald h 213 Stanbridge
—Jos F (Bertine) clk h 707 Kohn
Reilly Alice B r 248 E Oak
—Anna Marie clk r 1228 W Marshall
—Anthony slsmn Levengood Dairy Farm r 614 DeKalb B'port
—Cath M h 806 Green
—Danl P slsmn r 248 E Oak
—Francis J lab r 806 Green
—Helen M Mrs matron Montgomery County Prison r 35 E Airy
—J Richd (Helen C) carp h 623 Swede
—John F (Eliz G) ticket clk r 1028 W Marshall
—John J hlpr r 822 W Marshall
—Jos F (Bertine) clk Philadelphia Electric Co h 707 Kohn
—Jos L (Victoria M) ticket clk Penn RR h 826 W Main
—Mary E (Norris Beauty Shop) r 1228 W Marshall
—Mary I clk h 207½ W Brown
—Mary T sten r 822 W Marshall
—Peter J (Helen M) warden Montgomery County Prison h 35 E Airy
—Robt E (Alice G) chf of police Boro of Norristown h 822 W Marshall
—Robt E jr (Anna M) rack mn r 116 Holstein B'port
—Rose A wid John M h 1228 W Marshall
—Thos J h 248 E Oak
—Thos J sub carrier PO r 822 W Marshall
—Victoria M Mrs slswn Novell's Inc r 207 W Brown
—Virginia M sten Henry W Mathieu r 401 E 10th Conshohocken
Reimard Grace M home economics supvr County Schools r 1025 W Main
Reimel Paul H hlpr B E Block & Bros Inc r Grand View av Trooper RD 1
Rein Eric night clnr Plymouth Country Club r do
Reiner Chas E carp Frank R Heavner r Cold Point
—Ida B wid Horace r 421 W Marshall
Reinert Edith r 231 W Main
—Elmer D (Rebecca J) acct h 106 Montgomery av Grand View Hts
—Guy D lab Pa State Highway Dept r Frederick
—Paul clk Atmore B Dowlin r 221 High Phoenixville
Reinford John S lab Pa Dept of Highways r 74 2d av Collegeville
Reinhard Verna F mach opr Tyson Shirt Co r Grand av RD 1
Reinhart Mary E r 822 Sewed
Reinking Eliz r 636 George
Reinl Chas genl formn Philadelphia Textile Finishers Inc r 2705 Sterner Philadelphia
Reinmiller Harold E (Marie) tchr Eisenhower Sr High sch r 207 Hartranft av

MORE GOODS —ARE— BOUGHT —AND— SOLD THROUGH THE Classified Business Directory THAN BY Any Other Medium on Earth

118 E. MAIN ST.
GOLDENBURGS
Complete Line of
HOME FURNISHINGS
TEL. 7973

W. H. KNEAS LUMBER CO., INC.
LUMBER — MILLWORK
COAL — FUEL OIL
PHONE 2975 800 E. MAIN ST. NORRISTOWN, PA.

Reiter Ed mech Elliot Motor Co r RD 1 Collegeville
—Eliz H Mrs h 927 Jackson
—Elmer G conn load inspr Philadelphia Electric Co r Green la
—Harry H cook r 927 Jackson
—Howard O bellboy Valley Forge Hotel r 520 Arch
—Stanley r YMCA
Reitz Ray W asst county agt Agricultural & Home Economics Extension Service h 100 W Freedley
Reliable Tailors (Amedio Cipollone) 231 W Main
Remack Jas r 23 E Chestnut
Remak Andrew driver Stern's h 707 Haws av
Remar Jos (Anna) spinner r 444 Hurst B'port
Rempp Wm (Mary E) sta eng h 1628 Powell
Renaud Edw F domestic wkr Norristown State Hospital r do
Renfro Anna K tel opr r 113 Wayne
Renish Andrew J lab r 418 Mill B'port
—John J (Florence) box mkr h 33 W Rambo B'port
—Steph J constr wkr r 418 Mill B'port
Rennard Dorothy Mrs h 134 Ann
Renner Leidy jan Pa State Highway Dept r RD 3
Renninger Chas mercantile assessor Board of Assessment of Taxes r Glenside
—Frank X (Mary R) lawyer 5 E Airy r Glenside
—Mary E wid Howard D h 808 W Airy
—Ralph r YMCA
Renoll Clarence H tchr David Rittenhouse Jr High sch r 374 Charlotte Pottstown
Renshaw Elsie M clk Prudential Ins Co r 221 Buttonwood
—Florence M wid Burton driller h 221 Buttonwood
Rentschler Clarence electrical mech Philadelphia Electric Co r Spring City
Reppert Richd H (Anne) reprmn h ws Manor av 4 n Ridge rd Blk Horse
Resinickio Lulu r 1344 Harding blvd
Resnick Beverly R sec r 500 Stanbridge
Ressler Ira C J (Virginia M) h 644 Haws av
—Robt R (Annetta) clk h 119 Lincoln ter J'ville
Retriorato Antoinette fcty wkr r 206 Prospect av B'port
—Chas lab r 206 Prospect av B'port
—Della G fcty wkr r 206 Prospect av B'port
—Jas (Theresa) lab h 206 Prospect av B'port
—Nicholas lab r 206 Prospect av B'port
—Richd (Maxine) lab r 206 Prospect av B'port
Retrovato Anthony (Anna) barber 66 E 4th B'port r 428 Ford do
Rettstadt Carl A (Emma F) meat mgr Acme Markets Inc r 21 Jacoby
Retzler Anna V Mrs waitress h 124 W Airy
—Eliz wid Matthew r ss Crooked la 8 E Bush King Manor
Reubin Cary L r 817 Violet
—Earl (Lucille) firemn h 1077 Powell
—Eddie (Willibel) steel wkr h 817 Violet
—Richd J lab r 1077 Powell
—Robt E r 1077 Powell
Reumont Dolores A ofc clk r 125 E Main
—Paul W (Lenora A) sheet metal wkr (Philadelphia) h 125 E Main
—Phyllis M clk Sun Ray Drug Co r 125 E Main
—Rosalie C r 125 E Main
Reustle Jas F ordermn Philadelphia Electric Co r 914 W Marshall
Rever Lester commander VFW Post No 1804 r 516 W Marshall
—Nora E wid Lester r 40 Centre av J'ville
Rex Anne Jean clk r 1210 DeKalb
—Cafe (Jos Lasorda) 428 Arch
—Carl linemn r 1316 DeKalb
—Clara E B wid John h 720 DeKalb
—Edw emp Philadelphia Electric Co r Port Kennedy
—J Harvey (Virginia S) slsmn B E Block & Bros Inc h 1210 DeKalb
—Marion wool sorter r 619 W Marshall
—Mary M wid Wm A r 404 W Main
—Ruth R Mrs slswn Chatlin's Dept Store r 100 Montgomery av Grand View Hts
—Wm S lab r 1210 DeKalb

TONY BISCOTTE
Complete Automotive Service
Official Inspection Station
619 GREEN
TEL. 6194

KOHL & BARRETT
Realtors
Insurance
"Appraising of Montgomery County Real Estate A Specialty"
PHONE 1165
44 E. AIRY ST.
(Opp. City Hall)

PARSLY BROS. & CO.
INCORPORATED
INVESTMENT SECURITIES
BUSINESS ESTABLISHED 1919
NORRISTOWN-PENN TRUST BUILDING TEL. 3236

YOUR CITY DIRECTORY MIRRORS the Industrial LIFE Of Your CITY

GILBERT J. FARRINGTON, JR.
Real Estate - Bonds - Insurance
PHONE 4096 — 46 E. AIRY STREET

Reyan Albert E jan Court House r RD 2 Whitmarsh
Reynich Steph lab Penna Dept of Highways r 418 Mill B'port
Reynolds Francis R (Dorothy) formn h 1008 Forest av
—Gene chf stewart Norristown Lodge No 213 Loyal Order of Moose r Washington Sq Gardens
—Geo (Thelma) lab r 1019 Green
—Henry (Helen) fruit and produce 509 W Marshall h 721 George
—Lawrence M (Mary) milkman h 119 Wayne av
—Lawrence M jr, oiler r 119 Wayne av
—Leo N (Margt A) h 808 Buttonwood
—Mary M wid Frank P h 710 Haws av
—Mildred D clk r 115 Egypt rd J'ville
—Otis S (Mazie W) mech (Philadelphia) h 407 W Wood
—Paul (Ella B) driver (Plymouth Meeting) h 115 Egypt rd J'ville
—Philip meat ctr Food Fair Inc r Mill Creek Farm
—Roger B asst dist atty Montgomery County r Bryn Mawr
—Roger B (Bettina) lawyer 536 Swede h Ardmore
Rgno John (Theresa) railroad wkr h 119 W 7th B'port
Rheinhold Lorraine dressmkr h 537 Chain
Rheubottom Jas (Frances M) lab (Pottstown) h 1044 Willow
Rhine Harry O (Ruth A) condr h 1421 W Main J'ville
—Howard F car inspr r ws School la 3 s W Main J'ville
Rhoadarmer David L slsm r 203 W Wood
—Evelyn tchr Abr Lincoln Sch r 621 Haws av
—John G (Florence O) clk Reading Co h 203 W Wood
Rhoades Anna E wid Harry h 926 Stanbridge
—J H slsmn Louis D Mann r Trappe
Rhoads Albert clk Norristown Magnesia & Asbestos Co h 606 Ford, W Conshohocken
—Albert C h 1015 Cherry
—Albert C (Mildred M) mill wkr h 102 DeKalb B'port
—Alma L bkpr Hartenstine Printing House h ws Egypt rd 2 n Trooper rd J'ville
—Cath slswn F W Woolworth Co r Swedeland
—Ernest E (Thelma) mech h 846 Bush B'port
—G Lewis (Martha M) mtce mn h 216 Knox
—Harvey A h 247 E Oak
—Henry F steward Norristown State Hosp r do
—Howard (W & H Rhoads) r Plymouth Meeting
—Jas (Vera) lab r 1015 Cherry
—John A (Helen B) mech eng McCarter Iron Works Inc h 544 Hamilton
—Kathryn S wid Wm M clk h 1019 Swede
—Lynn V night wtchmn Dill Co Inc r 1612 Juniper
—Mildred C r 1015 Cherry
—Milton P (Mary F) formn h 1523 Willow
—Otis L motorcycles 106 DeKalb h 119 W 6th B'port
—Otis L jr, reprmn Otis L Rhoads r 558 Stanbridge B'port
—Philomena Mrs emp L Frank Markel & Sons ws Belvoir rd Blk Hourse
—Reba M r 119 W 6th B'port
—Ronald (Philomena) lab h ws Belvoir rd Blk Horse
—W and H (Walter and Howard Rhoads) coal and feed 401 W Elm
—Walter (W & H Rhoads) r Plymouth Meeting
—Wilmer B, sr pharm State Hosp r RD 3
Rhode Wm (Lula Belle) lab h 424 Moore
Rhodes Milton mgr Father & Son Shoes Inc r Philadelphia
—Ralph R (Katherine K) pres Norristown Community Chest r 1729 Powell
—Robt r 231 W Main
—Thos J (Viola R) prsr h 626 Arch
Rhone Ella Mrs domestic r 1004 Green
Ribble Derrah E (Laura E) investments h 1517 Plymouth blvd Curren ter
Ribel Christian S (Sadie) carp h 126 Wayne av
Ribley Fred W (Bertha F) ordermn Philadelphia Electric Co h 653 George
—Robt E r 653 George
Ricard Fred L (Agnes) lab r 544 Cherry

YOU SAVE 15% OF YOUR INSURANCE PREMIUMS WITH THE
• UNION MUTUAL INSURANCE CO. •
509 Swede St. Tels. 2753 - 8475 Norristown, Pa.

JAMES A. STIMMLER
Complete Heating Service
GERMANTOWN PIKE and TROOPER RD. Tel. 7856

ROBERT J. SNYDER
Norristown's Fine Jeweler
TEL. 2961
12 E. MAIN STREET

Ricardo Salvatore (Angelina) h 418 Arch
Riccardelli Angeline S Mrs slswn Sears Roebuck & Co r RD 4
—Anthony A (Rita D) wldr h 408 E Marshall
Riccardi Anthony gro clk Food Fair Inc r 339 E Lafayette
—Anthony F clk r 721 Walnut
—Steph D (Bertha M) mach opr h 721 Walnut
Ricci Anthony r YMCA
—Jos P (Angeline M) clo ftr h 236 E 4th B'port
Riccioli Anthony bldr r 1103 Willow
—Cosmo (Mary) bldg contr 1103 Willow h do
—Michl (Vivian P) constr wkr h 1107 Willow
Rice Chas H atndt Norristown State Hosp r do
—Hobart H (Lee S) master mech h 53 N Wakefield rd J'ville
—Jack E jr, pres Grater-Bodey Co h E Orange, NJ
—Jas r 1035 Green
—Margt bkpr Children's Aid Society of Montgomery County r 3400 Henry av Phila
—Margt C sten J Donald Roberts r 1409 W Marshall J'ville
—Norman A tchr Black Horse Sch r Conshohocken
—Wm H (Emmilie E) meat ctr Chas Greco h 1307 Markley
Rich Frank prsr M & D Cleaners r 1054 Powell
—Geo road wkr r 327 Moore
—Jas R (Anne) brick lyr h 203 W Brown
—Jesse W (Wilhelmina L) tailor M & D Cleaners r 1012 Willow
RICH LEWIS S (Hilda) (M & D Cleaners) h 1054 Powell tel 1197
—Marguerite W wid Jas nurse r 669 Kohn
—Peinch r 1115 Green
Richard Cath S bkpr Montgomery Trust Co r Zieglersville
—Harry J jan Norristown-Penn Trust bldg r 519 Barbadoes
—Howard F pay master h ns Crooked la 9 e DeKalb King Manor
—Lue V wid Wm mender h 510 Astor
—Morris J carp r ns Crooked la 9 e DeKalb King Manor
—& Whartenby (Jas L Whartenby) plmbr 19 E Brown
—Wm J, USA r 12 Lincoln av
Richards Alvin S (Carolyn) launderette 931 W Airy r Eagleville
—Anna E wid Edw G h 212 Noble
—Bertha M Mrs r 422 Barbadoes
—Cath slswn F W Woolworth Co r 526 E Main
—Clayton (Ella) h ss Walnut la 2 W Church King Manor
—Clayton D jr (Cath E) gro 621 Green (B'port) h 824 Ford do
—Edna M clk Dept of Veterans Affairs Montgomery County h 212 Noble
—Edw R (Agnes R) slsmn B E Block & Bros Inc h 1000 New Hope
—Ella E Mrs mender r 2202 Coles blvd Coleston
—Fred D (Eleanor K) spinner h 111 Pearl
—Fred L (May) carp h 20 E Wood
—Geo B (Blanche D) elec eng h 1003 W Main apt 3
—Helen E corr sec Historical Society of Montgomery County h 809 Swede
—Iras (Louise) bank runner Montgomery Natl Bank h 706 Swede
—Jesse W (Monica H) formn r 436 Ford B'port
—Marion mach opr Tyson Shirt Co r Trooper rd RD 2
—May H r 621 Corson
—N C field eng Bell Tel Co r Centre Sq
—Russell L chf desertion probation officer Montgomery County r Plymouth rd Plymouth Meeting
—Saml S (Gertrude M) cement, concrete contr 18 W Freedley h 18 W Fornance
—Sarah E Mrs r 621 Corson
—Thelma I tchr David Rittenhouse Jr High sch r Pottstown
—Walter agt Met Life Ins Co r Perkasie
—Wm lab Pa Dept of Highways r RD 3
—Wm A (Eliz) stripper h 12 Lincoln av
Richardson Alice wid Abram domestic r 1224 Green
—Frank driver Cardox Corp r Bromall
—Geo (Mary) boiler mn (Germantown) h 130 9th B'port
—John (Eloaise) lab h 527 E Lafayette
—Margt T Mrs supvr Norristown School District h 1025 W Main
—Saml glass bender Tec Knuda Sign Service r Camden, NJ

Consult the Classified Index for Anything You Wish to Buy

The Most Complete Classified Lists in the City Are Those in This Directory

Use the DIRECTORY to DIRECT

MONTGOMERY ELECTRICAL SUPPLY CO.
WHOLESALE JOBBERS & DISTRIBUTORS
Lighting Fixtures and Supplies
207 E. MAIN STREET PHONE 0772

Richardson
—Wm (Eliz) boiler mkr h 507 Astor
Richart Lily C Mrs ofc clk Clement C Parker r Centre sq
Richer Julia M wid H Jos h 230 Jacoby
Richers Sara J sec Norristown Box Co r 114 Haws av
Richie Jos driver Bearoff Bros r 210 W 3d av Conshohocken
Richmond "Sid" Inc Sidney Richmond pres-treas jwlr 123 W Main
—Sidney C (Mina C) pres-treas "Sid" Richmond Inc h 1015 Stanbridge
—Thos A (Rosella E) formn h 18 W Marshall
—Thos A jr, student r 18 W Marshall
Richter Stanley W (Anne) bottler Adam Scheidt Brewing Co r 512 Kohn
Rickenbacker Jas, USMC r 114 E Spruce
—Julius (Mary A) lab h 114 E Spruce
Ricker Ella Mrs r 520 Arch
Rickers Herman H (Sara J) mech Wick & Rouillot h 114 Haws av
—Winifred E G Mrs, sten Wisler, Pearlstine, Talone & Gerber and notary 515 Swede r 521 do
Rickle Edith J wid Howard cafeteria wkr r 713 George
Riddick John (Lillian) lab h 337 E Lafayette
Riddle John F clk h 535 Hamilton
—John F jr (Eliz T) chem eng r 535 Hamilton
Ridge B Alice r 107 W 9th Bport
—Chas A (Bertha A) electn h 107 W 9th B'port
—John L lab (Ardmore) r 34 E Chestnut
—Mary M r 34 E Chestnut
—Mildred Mrs cash h 568 Noble
—Pike Auto Parts (Peter J, Carl J and Alf T Shorley) auto accessories 1425 Ridge rd Blk Horse
—Raymond T (Louise) wtchmn Reading Screw Co h 9 E Oak
—Ruth A grad nurse h 34 E Chestnut
—Walter J (Josephine C) mach h 42 E Airy
—Wm J bottler Adam Scheidt Brewing Co h 34 E Chestnut
Ridings Jas lab Pa Dept of Highways r 256 N 3d North Wales
Rieder Percival R lawyer 402 DeKalb r Glenside
Rieff Oscar ticket clk PRR
Rieger Anna Mrs r 1536 Powell
—Anna Mrs (Montgomery Electrical Supply Co) r 207 E Main apt 1
—Elaine sten r 1536 Powell
—H Arth (Lillian) adv mgr h 822 Buttonwood
—Leo (Anna) (Continental Luncheonette) h 825 Noble
—Miriam cook Continental Luncheonette r 1536 Powell
—Sarah C r 1536 Powwel
—Sidney (Anna) (Montgomery Electrical Supply Co) h 207 E Main apt 1
—Stanley (Helen) acct Pa State Employment Service h 824 Buttonwood
Rielly Edw lab Philadelphia Asbestos Co Inc r Lincoln Hotel
Riemer Jos T interne Montgomery Hosp r 1301 Powell
Rienholdt Axel (Johanna) lab h 220 Pearl
Ries Emma N wid Alfonso h 304 W Wood
Riffert Earl C (Eliz V) steel hardener h 28 Liberty av J'ville
Riger H Arth (Lillian) adv mgr B E Block & Bros Inc h 822 Buttonwood
Rigg Angelina hosiery wkr r 549 Arch
—Anna ctr Norristown Rug Mfg Co r 301 Violet
—Bessie V mach opr Tyson Shirt Co r 907 W Airy
—Dominick supply clk r 549 Arch
—Gabriel T (Geraldine R) wldr r 549 Arch
—Harry B (Laura E) millwright h 632 W Lafayette
—Norris M (Rebecca E) millwright h 233 Chain
—Susie wid Patsy h 549 Arch
—Virginia H Mrs r 760 George
Riggins Josephine T wid Raymond L h 650 Corson
Riggs Calvin W chf clk County Election Board h Conshohocken
—Luther E (Betty E) appr carp r 122 W 2d B'port
Righter Anna Mrs rubber wkr r 660 Chain
—Lindley hlpr Coleman & Schmidt r RD 2

TRU-HEET OIL BURNER
Equipped with Patented Shell Combustion Head
Sales and Service
Domestic and Commercial
BURNER BOILER UNITS
Hot Air – Steam Hot Water
MICHAEL S. PANCZAK
TEL. 7311
44 E. ELM ST.
Norristown, Pa.

D. M. YOST CO.
Family Department Store Since 1862
MAIN and DeKALB STREETS PHONE 3800

Righter
—Paul D slsmn Lee Tire & Rubber Co of NY Inc r Conshohocken
—Wm H pntr Norristown State Hosp r 314 W 5th av B'port
Rightler Ambrose R (Norma H) bkpr Peoples Natl Bank of Norristown h 514 Swede
—Myrtle M wid Wm A h 300 W Brown
Riker Alice dental asst Saml M Kromash r 115 W Marshall
Riley Chas A atndt State Hosp r do
—Charlotte Mrs r StJoseph's Protectory
—Elaine D tel opr r 625 DeKalb
—Geo (Elaine) fcty wkr r 1539 Arch
—Geo A (Emma R) mach h 1019 Cherry
—Helen J x-ray tech Montgomery Hosp r do
—Herbert (Mary E) shipper r 672 Kohn
—John T (Edna R) mach h 1331 Pine
—John W (Kath) mach opr r 1331 Pine
—Jos (Eliz) mach hand h 819 Chain
—Laura Mrs agt Met Life Ins Co r Conshohocken
—Lois A service rep Bell Tel Co of Pa r 1008 Arch
—Miles A (Eva A) (Grisdale & Riley) h 1008 Arch
—Richd G mach h 1403 Markley
—Wm E (Mabel M) sta firemn h 625 DeKalb
—Wm H (Helen O) mach opr Reading Screw Co h 520 Astor
—Wilmer W (Olive M) (Philadelphia) r 1403 Markley
Rinaldi Dominick (Angelina) picker h 431 Grove B'port
—Michl box mkr I F March's Sons r 431 Grove
Rinehart Frank V (Helen J) tchr h ns Charles 7 e David rd King Manor
—Lois wid Jas h 735 Cedar
—Louis P (Helen M) slsmn h 1425 Astor
—Lynford mach Grater Bodey Co r RD 3
—Ruth E sten Montgomery Trust Co r RD 1 Conshohocken
Rinehold Eleanor Mrs restr 348 W Main h 669 Bush B'port
Rineholt Ralph H (Eleanor M) restr h 420 W Airy
Ringler Andrew S (Margt S) mach h es Potts av 2 n W Main J'ville
—M Ethel h 611 Swede apt 406
—Rosie C wid Adam h 731 W Lafayette
Rinker Virginia M prsr Tyson Shirt Co r 742 Buttonwood
Rinkers Anthony (Susan H) mtce electn (B'port) h 618 Swede
Rinlaub Katharine T tchr r 315 W Robert
Rippman Grant D (E Selina) clk (Philadelphia) h 1443 Willow
—Grant D jr, wool sorter r 1443 Willow
—Raymond B (Mary S) chf of transcribers and computers County Commissioners ofc h 1445 Willow
Riseling Maurice A Rev (Myra Lou) chaplain Norristown State Hosp r do
Risell Walter R (Bessie) sec h 134 Wayne
Risher Helen L slswn F W Woolworth Co r 2028 W Main J'ville
—Robt (Helen L) wldr r 2082 W Main J'ville
Ristine Irvin H agt Prudential Ins Co r Conshohocken
—Jas M (Rebecca) mach h 1009 W Lafayette
—M Logan collection mgr Universal CIT Corp r Trappe
—Madeline Mrs slswn Wm J Casey r Eagleville
Ritchie Dorothy L sten Waliace M Keely r 1810 Pine
—Thos (Gertrude) boiler inspr (Philadelphia) h 1810 Pine
Ritovato Pearl clk bur of Old Age & Survivors Ins Social Security Adm r 316 Grove B'port
Ritrovato Albert lab r 355 Hurst B'port
—Anthony (Anna J) barber h 428 Ford B'port
—E Richd slsmn Reuben H Donnelly Corp r Bridgeport
—Enrico C (Grace) voice tchr 228 W Main h 346 Prospect av B'port
—Ernest A (Philomena) gdnr h 223 Hurst B'port
—Francis (Josie) lab r 346 Prospect av B'port
—Gaetano (Rose) lab h 355 Hurst B'port
—Helen M tel slswn Sears Roebuck & Co r 346 Prospect av B'port
—Mary r 223 Hurst B'port
—Rachael R r 223 Hurst B'port
—Ralph A dentist 402 E 4th (B'port) r 223 Hurst do
Rittenhouse A Rachel wid Ambrose E h 753 Haws av

LYLBURN H. STEELE
Realtor
Insurance
414 DeKALB ST.
TELS. 7022 7023
SEE PAGE 56 BUYERS' GUIDE

TAXI
CHECKER CAB
TEL. 1802
HERTZ
DRIV-UR-SELF SYSTEM
TEL. 8450
TAXI

GIRVAN LINOLEUM SHOP
COVERINGS FOR
FLOORS — WALLS — COUNTERTOPS
PHONE 6673 14 W. MARSHALL STREET

RITTENHOUSE B FRANKLIN (Zetta F) Lyman A Kratz, Insurance office 7 E Airy tels 7968-0663 h 26 Hartranft av—For further information see page 54 Buyers' Guide and right top lines
—B Franklin jr, student r 26 Hartranft av
—Chas W lab r 1419 Locust
—D Leroy (Daisy B) h 1020 W Main
—David Junior High sch, Robt B Taylor prin 105 W Roberts
—Donald K (Doris S) personnel mgr James Lees & Sons Co h 61 Highland av J'ville
—Florence r 215 Hartranft av Coleston
—Geo C (Edith F) justice of peace ws Rose av 2 s W Main J'ville h do
—Gerald W (Bessie G) member Borough Zoning Commission h 1419 Locust
—Gertrude L h 207 Nassau pl
—Harry T loco eng h 929 W Airy
—Helen nurse r 929 W Airy
—John h 1414 W Marshall J'ville
—Jos T (Gladys R) slsmn h 705 Noble
—June student nurse Montgomery Hosp r 1301 Powell
—R Harold (Virginia T) genl mgr h 2011 Juniata rd J'ville
—Roy H (Caroline T) hauling 1879 W Marshall J'ville h do
—Ruth C wid Harvey r 1414 W Marshall J'ville
—Sylvanus equip opr Pa State Highway Dept r 188 N Penn Telford
—Wm A jr, water tester r 61 N Jefferson av J'ville
—Wm D (Hannah J) h 61 N Jefferson av J'ville
Ritter Ellwood (Stella) splicer Bell Tel Co of Pa 722 Swede
—Elma S ofc asst John E Brogan r Skippack pike RD 3
—Mary tchr Theo Roosevelt Sch r Ridge rd Gratersford
—Mary S h 653 Astor
—Nina S sec to Judge Wm F Dannehower jr r 653 Astor
Ritzel Jos (Marie) wood wkr h 116 Hancock av Grand View Hts
Ritzi Dress Shoppes (T Mogul) womens wear 48 E Main
Rivers Wm (Geraldine A) lab h 909 DeKalb
Riverside Billiard (Jos Mardi) 98 DeKalb B'port
—Cemetery, Maurice E White supt S Montgomery av J'ville

RIVERSIDE CEMETERY CO
CLARENCE R PALMER v-pres
G CARROLL HOOVER pres
D RAE BOYD sec
MAURICE E WHITE treas-supt
Cemetery Riverside av telephone 0473
Office 502 Swede telephone 3646-J

Riverview Osteopathic Hospital, Margt M Allen supt 740 Sandy
Rivilano Antonio (Bertha) lab h 549 Ferry av
Rizzo Americo steel wkr r 509 Green
—Carmen (Mary A) h 509 Green
—Danl G (Helen) ftr McCarter Iron Works Inc r 1207 W Oak
Rizzuti Anthony lab r 836 Smith
—Carmella r 836 Smith
—Cath wid Dominick h 836 Smith
Rizzuto Harry (Mary) shoe mkr h 706 Astor
—John C (Lillian) ashmn h 919 W Airy
Robb Adam (Ethel M) dep warden Montgomery County Prison h 153 Charles King Manor
Robbie Wm, USA r 11 Egypt rd J'ville
Robbins Albert L (Helen) millwkr h 1870 W Marshall J'ville
—Albert L jr, mill wkr r 1870 W Marshall J'ville
—Chas F lab r 25 W Airy
—Clarence E driver r 516 Chain
—Diller N electn hlpr Wm J Hogan r 723 Swede
—Dorothy V ofc sec Montgomery County Coroner r 901 Old Lancaster rd Bryn Mawr
—Earl O (Eliz M) brewer Adam Scheidt Brewing Co h 105 Pearl
—Edw E (Ruth C) lab h 844 Cherry
—Eliz E twister (Bridgeport) r 1323 DeKalb
—Elmer J (Edith R) ship clk (Germantown) r 136 W Marshall
—Geo (Bette D) USA h 737 Chain
—Ira M brewer Adam Scheidt Brewing Co r Collegeville

HIGHLEY BULER
Electrical Contractor - Wiring - Service and Repairs
105 KNOX STREET PHONE 2083

PHONE 1800
545 SWEDE ST.
LEWIS C. DETWILER
REAL ESTATE - INSURANCE

Robbins
—Ira W appr electn Wm S Musselman r 105 Pearl
—John R atndt Philadelphia Electric Co r Collegeville
—Jos (Agnes V) ship clk r 137 W Marshall
—Jos E mill wkr r 1870 W Marshall J'ville
—Kenneth T electn Wm S Musselman r 105 Pearl
—Martin J (Anne) brick wkr h 723 Swede
—Mary A launderette atndt Alvin S Richards r 931 W Airy
—Paul L (Eliz C) driver Weiss Bros h 1043 Powell
—Robt E (Flora L) drftsmn h 115 Pearl
—Saml A (Margt J) formn Reading Co h 532 Chain
—Wm I (Madeline) servicemn Automatic Heating Service Co r 618 Chain
Roberto Albert J truck driver Martino Candy Co r 930 W Marshall
—Carmen r 58 E 4th B'port
—Jos E r 58 E 4th B'port
—Louis (Angeline) lab h 244 Hurst B'port
—Mary fcty wkr r 244 Hurst B'port
—Michl (Lillian) huckster h 348 Coates B'port
—Michl (Madeline) huckster h 58 E 4th B'port
—Nicholas lab r 244 Hurst B'port
—Philomena hairdrsr (Ardmore) r 224 Hurst B'port
—Saml P (Francis) whsemn h 340 Grove B'port
—Virginia A r 58 E 4th B'port
Roberts Bessie B wid Chas B h 658 Astor
—Betty J opr r 1017 W Airy
—Chas R (Mary J) h 1314 Pine
—Clarence lab Norristown Brick Co Inc r 639 E Airy
—Clarence steel wkr h 723 Cherry
—Donald lab r 1017 W Airy
—Edna S wid Victor J h 26 E Brown
—Eleanor H student r 2200 3d Coleston
—Emma R wid Saml r 1649 Sheridan la J'ville
—Enos jr (Hanna M) ins 905 W Marshall h do
—Frank R student r 2200 3d Coleston
—Fredk sec-treas Evans-Roberts Inc r Fairview Village
—Geo W (Emma T) lab h 1017 W Airy
ROBERTS J DONALD (Ethel V) Real Estate, Insurance 5 E Airy tel 7628 h 1409 W Marshall tel 1402—For further information see page 56 Buyers' Guide and right side lines
ROBERTS J WILLARD (Eleanor H) (Norris Lumber Co) h 2200 3d Coleston tel 2187—For further information see page 46 Buyers' Guide and right side lines
—Jay lab Norristown Brick Co Inc r 639 E Airy
—John C lab h 425 E Basin
—Kenneth C (Elinor) mach (Ivy Rock) h 1031 Cherry
—Margt Mrs clk Board of Assessment & Revision of Taxes r Willow Grove
—Marie fcty wkr r 122 W Elm
—Marriett L service mn Sears Roebuck & Co r 1410 Harding blvd
—Mary asst sec to County Commissioners, County Commissioners office r Fort Washington
—Norman R veteran employment rep Pa State Employment Service r Berwyn
—Paul G (Laura M) supvr h 800 DeKalb
—S Wallace (Nina) v-pres Grater-Bodey Co r 307 Ashbourne rd Elkins Park
—Saml W jr (Mary R) student r 1210 DeKalb
—Stanley mech Crouthamel Motor Freight r RD 3
—Thos E mach r 905 W Marshall
—Victor J (Mary) (High, Swartz, Flynn and Roberts) lawyer 40 E Airy r 335 High Pottstown
—Wm D skilled wkr Norristown State Hospital r 313 Arch
—Willis R phys in chg State Well Baby Clinic r DeKalb and Oak
—Willis R jr, pres Norristown Board of Health and phys 800 DeKalb r Egypt rd J'ville
Robertson Alex I (Mary) h 117 Hancock av Grand View Hts
—Chas transcriber County Commissioners Office h Glenside
—Chas G (Hazel S) storekpr Philadelphia Electric Co h 1512 Pine

THE SCHALL COAL CO.
FAMOUS READING ANTHRACITE
Office and Yard
GEORGE and STERICERE STS.
TEL. 0725

CHATLIN'S
"Famous For Famous Brands"
TELEPHONE 1960 MAIN and MILL STS. NORRISTOWN

Robertson
—Gordon G student r 1512 Pine
—Jas r 400 Barbadoes
—Lewis C h 801 Smith
—Robt L lab r 411 Cherry
Robeson Clare D ofc sec R D Linderman Co and notary public 15 E Airy r RD 1 Collegeville
—Edw C (Leona M) constr wkr h 1617 Locust
Robins Diller N electn's hlpr Wm J Hogan
Robinson Albert (Virginia) lab h 312 E Airy
—Andrew B (Blanche S) h 1353 Markley
—Ann M ofc sec r 1340 Pine
—Armon W (Doris A) mtcemn r 702 W Elm
—Beatrice r 5 Roberts al
—Chas (Mary) lab h 1098 Willow
—Chas W (Hannah T) pipe ftr Automatic Heating Service Co h 231 E Penn
—Dorothy H Mrs dental asst S Lehman Nyee r Ambler
—Edw lab r 1035 Willow
—Ella wid Jas h 322 E Wood
—Genevieve M wid Andrew h 319 Harding blvd
—Henry V (Helen B) steel wkr r 355 E Chestnut
—Howard N (Anna S) chem eng h 15 Hancock av Grand View Hts
—Jas E (Mary E) formn h 1052 Cherry
—Mamie Mrs domestic h 620½ Moore
—Marian E tchr Eisenhower Sr High sch r Sanatoga
—Mark (Sara V) r 910 W Wash
—Raymond driver-slsmn Nelson Dairies Inc r Philadelphia
—Reuben R (Helen B) steel wkr h 143 W Airy
—Russell del mn Adam Scheidt Brewing Co r Ardmore
—Saml h 120 Noble
—Saml (Cath) atndt Brown & Graves h 1015 Willow
—Saml H prsr Johnny's Cleaners r 1213 Willow
—Saml K, USA r 1353 Markley
—W B claims mgr Keystone Auto Club r Drexel Hill
—W J station installer Bell Tel Co r Malvern
—Walter wtchmn Montgomery Trust Co h 1107 Swede
—Wm H (Thelma D) appr mech r ss Charles 11 E David rd King Manor
—Wm J (Mary) drill press opr h 549 Kohn
—Wm S (Marie F) prod mgr Tyson Shirt Co h 1340 Pine
Robison Clare D ofc sec R D Linderman Co r RD 1 Collegeville
—Jos B (Mildred) clk h 1114 Astore
—Louise r 805 Violet
—Mabel A prin sec Clayton L Brown and notary 41 E Main h 819 W Oak
—Marie wid Chas h 805 Violet
—Wm C lab Pa Dept of Highways r 447 Washington av Willow Grove
Robotham Audley V (Hazel T) fcty wkr r 1034 Willow
Rocchino Dominic (Mary) lab (Bridgeport) r 514 W Lafayette
Roche Julia r StJoseph's Protectory
Rockey Clara h 56 E Chestnut
Rodebaugh Dorothy M notary 501 Swede r 420 W Freedley
—Edna R Mrs bkpr Novell's Inc h 209 DeKalb
—Wm B (Gertrude) condr h 420 W Fredley
—Wm T clk (Conshohocken) r 420 W Freedley
Roden Agnes W Mrs atndt Nordistown State Hospital r 1230 Oakwood av
Rodenbaugh Adam (Eliz S) slsmn h 25 W Basin
—Doris M mach opr Tyson Shirt Co r 25 W Basin
—Edw (Bessie M) auto mech Walter D Wood Inc r 918 W Airy
—Emanuel h 33 W 7th
—Etta V (Marietta Beauty Salon) h 603 Swede
—Frank R (Lucretia) clk h 1055 Powell
—Geo (Miriam) asst formn h 713 Kohn
—Geo pntr 747 Haws av r do
—Geo K (Edith C) lab h 716 Kohn
—Geo R plmbr hlpr r 530 Stanbridge
—Gladys L student nurse r 25 W Basin

JAY GRESS, INC.
Gasoline - FUEL OIL - Lubricants
P. O. BOX 425 PHONE 2984

Rodenbaugh
—Harvey G (Dalia T) lab h 701 W Elm
—Harvey J brewer Adam Scheidt Brewing Co
—John W (Anna R) brewery wkr r 229 E Oak
—Kathryn E clk Montgomery Natl Bank r 530 Stanbridge
—Leo V (Madelin T) lab h 566 Stanbridge
—Margt wid Sylvester L h 18 W Oak
—Marion A r 530 Stanbridge
—Mary E wid Albert r 38 W Rambo B'port
—Norman K shipper W A Bauer Co h 15 Centre av J'ville
—Paul hlpr r 18 Oak
—Raymond (Mary E) weaver r 39 W Jefferson av J'ville
—Robt msngr r 716 Kohn
—Ronald (Sarah M) lab r 500 Norris
—Ronald truck driver r 25 W Basin
—Thos lab r 528 E Marshall
—Virginia J Mrs ofc sec Pa Life, Health & Accident Ins Co r Conshohocken
—Wm (Kathryn) brick pntr h 530 Stanbridge
—Wm (Gladys M) plastic mn h 5 Buttonwood
—Wm E clk r 530 Stanbridge
Rodenbough Geo C (Dorothy M) driver h 1629 Willow
—Margt J cafeteria wkr h 621 Chain
—Theo C (Eleanor H) supt of route mn Norristown Laundry Co h 817 Buttonwood
Rodgers Bernard (Anne K) steel wkr h 8 W 4th apt 6 B'port
—Chester (Yolanda) brkmn (Swedeland) h 663 Kohn
—Cornelius M fibre wkr r 208 E 4th B'port
—Frank A fcty wkr r 208 E 4th B'port
—Grace V clk r 208 E 4th B'port
—Harry A (Helen M) lab h 212 Cherry
—Henry W woolen wkr r 200 E Main apt 5
—Linwood B (Dorothy A) fndry wkr h 223 W Lafayette
—Mary A wid Walter H C paper mkr h 200 E Main apt 5
—Robt W (Naomi) genl mdse 1012 W Airy h do
—Walter L rubber wkr r 200 E Main apt 5
—Wm W (Margt L) driver h 5 River Front
Rodrigniz Julio prsr J H Miller Co r 239 W 3d av Conshohocken
Rodriquez Roy V (Gilda) steel wkr h rear 951 E Main
Roebuck Edw K Ella M) h 1133 Markley
—Edw R clk Continental Baking Co r es Egypt rd J'ville
—Jeannette P sten (Philadelphia) r 1133 Markley
—Jos H (Blanche R) h es Egypt rd 3 n Trooper rd J'ville
—Teresa C tchr Eisenhower Sr High Sch r RD 1 Jeffersonville
Roeder Paul W (Florence) asst steward State Hosp r do
Roehm Robt R (Evelyn O) shipper h ns 204 Montgomery av Coleston
Roehner Robt F (Jean) lab h 540 George
Rogalski Jos J (Mary K) gro h 366 Coates B'port
Rogan Cath E r 806 W Lafayette
—Delia M wid Frank P h 133 W 4th B'port
—Eliz nurse Montgomery Hosp r do
—Eliz P nurse r 133 W 4th B'port
—Frances Helen nurse Montgomery Hosp r 133 W 4th B'port
—Jos F h 806 W Lafayette
—Mary T r 133 W 4th B'port
—Rita E clk r 133 W 4th B'port
—Walter J phys 133 W 4th B'port r do
Roger Thos F tire reprmn S B Stephens r 601 Gay Phoenixville
Rogers Alan N (Eleanor E) phys 1320 DeKalb h do
—Bridget r StJoseph's Protectory
—Chas W (Ida M) pipe ftr h 2 Liberty av J'ville
—David B student r 1953 W Main J'ville
—Donald B (Anna M) slsmn h 821 Buttonwood
—Edna student nurse r 1301 Powell
—Ethel hosiery wkr r 13 E Wood
—Everett H (Ada H) parts mgr h 1947 W Main J'ville
—Geo P student r 514 Stanbridge
—Hannor J W prsr People's Cleaners & Dyers r 1025 Willow
—Herman J (Mary M) sweeper h 344 E Oak
—Jackson E (Azliee) street clnr h 520 Cherry

YOUR CITY DIRECTORY MIRRORS the SOCIAL Life Of Your CITY

FRANK H. BOVE
Real Estate
Insurance
Mortgages
FOREIGN EXCHANGE MONEY ORDERS
STEAMSHIP AGENCY
24-HOUR AUTO TAG SERVICE
400 De Kalb St.
Tel. 3311

DANIEL A. SKELLY
Realtor—Insurator
PHONE 2445 530 DeKALB STREET

Rogers
—Jesse J (Anna E) h es Trooper rd 12 s W Main J'ville
ROGERS JEWELRY CO, J Harley Fisher mgr credit jewelers 83 E Main tel 4461—For further information see page 42 Buyers' Guide and right side lines
—Jos (Mary) chf inspr r 324 Grove B'port
ROGERS JOSEPH B JR
(Gladys K)
PLUMBING AND HEATING
AIR CONDITIONING
GENERAL ELECTRIC OIL FURNACES
1953 W Main, Jeffersonville
tel 4792 h do
—Jos L (Mary A) parking lot atndt h 514 Stanbridge
—Kenneth S (M Eliz) loco firemn h 10 E Main
—Lemuel A (Jessie L) clk h 226 E Spruce
—Lemonia h 16 W Oak
—Maggie domestic r 16 W Oak
—Mararetta F h es Trooper rd 17 s W Main J'ville
—Oscar hlpr American Stores Co r 614 Green
—Patk asst mgr Century Diner r 325 Springmill, Conshohocken
—Ralph H elev opr r 344 E Oak
—Rommie T lab (Conshohocken) r 16 W Oak
—Saml lab r 16 W Oak
—T Elwood carp r es Trooper rd 12 s W Main J'ville
Rogge M Lois, jr claims clk Bureau of Old Age & Survivors Ins Social Security Administration r Cloe Farms, Schwenkville
Rogiani Carmen T (Daisy) elec wk rh 814 Ford B'port
Rohn Betty J nurse Norristown State Hosp r do
—Harold B tchr Thos J Stewart Jr High sch r Pottstown
Rohrbach Raymond B truck driver Nelson Dairies Inc r New Berlinville
Rohrer Dorothy G tchr h 1111 W Main
Rokita Anna slswn S S Kresge Co r Swedeland
Roland Duane W (Evelyn C) sec-treas (Phila) h 1646 Powell
—Sun Service (Roland J Urbano) 1254 Ridge rd Blk Horse
Roma Cafe (Theo Dallas, Peter Doganes) restr 144 W Main
Roman Michl roofer r 405 Holstein B'port
Romanelli Alfonso (Rose) gro 624 Ford B'port h do
—Carmela radio wkr (Lansdale) r 624 Ford B'port
—Dominick A clk r 624 Ford B'port
—Rose R radio wkr r 624 Ford B'port
Romano Adelaide C mach opr Tyson Shirt Co r 500 E Main
—Albert r 424 E Oak
—Albert (Marie) molder appr r 466 Fairfield rd Blk Horse
—Angelo (Philomenia) card mach opr h 637 Chain
—Angelo (Eleanora) lab Norristown Magnesia & Asbestos Co h 951 E Main
—Anna r 212 Walnut
—Anna emp L Frank Markel & Sons r Belvoir av RD 4
—Anna I pkr r 542 E Main
—Anthony (Pauline) (Tony & Dicks) h 210 W 3d B'port
—Anthony (Mary L) crane opr (Phila) h 1242 Ridge rd Blk Horse
—Anthony (Jane) driver Chicco Beverage Co r 315 E Marshall
—Anthony F clk r 542 E Main
—Apartments 521 Cherry
—Bertha wid John h 410 Ford B'port
—Bros (Joseph Romano) whol fruits 321-323 E Penn
—Camillo V (Josephine) mason contr 248 Hurst B'port h do
—Carmen W coal 540 E Fornance r Belvoir av School lane
—Carmen W (Marcella) farmer h es School lane Blk Horse
—Carmen W gas sta 500 E Main r 556 do
—Carol H beautician Mrs Mildred Skilton r Manor av RD 4
—Chas A (Theresa M) weaver h 522 Cherry
—Cosimo (Angeline) lab h 816 Walnut
—Dominic jr, USA r 315 E Marshall
—Dominick wtchmn h 315 E Marshall
—Emil rubber wkr r 410 Ford B'port
—Erininia B sorter Reading Screw Co r 1013 E Main
—Fiore A farmer r es Belvoir rd Blk Horse
—Floyd J lab r 333 Lucetta av Blk Horse

NORRISTOWN-PENN
Trust Company EST. 1888
Member Federal Deposit Insurance Corporation
Member Federal Reserve System

Romano
—Frank lab Norristown Magnesia & Asbestos Co r 248 Hurst B'port
—Frank V lab r 248 Hurst B'port
—Gamaseo (Mary F) clk h 556 E Main
—Geo student r 410 Ford B'port
—Geo R (Marie) farmer r es Belvoir rd Blk Horse
—Geo W (Theresa R) electn h 816 W Elm
—Giacomo h 529 E Main
—Gilda clk Automatic Heating Service Co r 1013 E Main
—Grace R mach opr r ws Manor av 1 n Ridge rd Blk Horse
—Jas (Blanche) farmer h 714 W Lafayette
—Jas (Vivian M) lab r 1 Kelley's la Blk Horse
—Jas N (Netta) lab h 445 Jefferson Blk Horse
—Joanne r 410 Ford B'port
—John driver h es Belvoir rd Blk Horse
—John lab h 542 E Main
—Jos (Romano Bros) r 220 Maple, Ambler
—Jos (Rose) fcty wkr h 600 E Main
—Jos truck driver r 1 Kelley's la Blk Horse
—Jos (Marie) wtchmn h ws Manor av 1 n Ridge rd Blk Horse
—Lena emp L Frank Markel & Sons r es Belvoir rd Blk Horse
—Lewis (Levina Y) set-up mn (Plymouth) h 1340 Ridge rd Blk Horse
—Louis (Amelia T) gro 674 E Marshall h do
—M Carmella r 1 Kelly's lane Blk Horse
—Madeline M tel order clk Sears Roebuck & Co r 248 Hurst B'port
—Marcella emp L Frank Markel & Sons r es School lane Blk Horse
—Marie sls clk S S Kresge Co r 816 Walnut
—Marie F Mrs bkpr Norristown Times Herald r 466 Fairfield RD 4
—Marie J wid Pasquale h es Belvoir rd Blk Horse
—Mary r 319 E Airy
—Mary hand wrapper Stroehmann Bros Co r 424 E Oak
—Mary Mrs (Beauty Box) r 521 Cherry
—Michl mech r 410 Ford B'port
—Michl V truck driver Romano Bros r 218 Maple, Ambler
—Morris C (Mary) clk r 529 E Main
—Nellie emp L Frank Markel & Sons r es Belvoir rd Blk Horse
—Nicholas baker's hlpr Spalding Bakeries r Church st King Manor
—Nicholas (Carmella) lab h 1 Kelley's lane Blk Horse
—Pasquale jan h 333 Lucetta av Blk Horse
—Paul (Mary Y) leather findings h 505 W Marshall
—Pellegrino (Maria) h 344 Grove B'port
—Philip (Mary) h 521 Cherry
—Raymond J lab r 248 Hurst B'port
—Rose M r ws Manor 1 n Ridge rd Blk Horse
—Rose M mill hand r 248 Hurst B'port
—Salvatore (Mary) mldr h 229 Diamond av Blk Horse
—Salvatore J (Jennie S) route mn h ws Manor av 7 n Ridge rd Black Horse
—Saml (Angelina) lab h 319 E Airy
—Theresa pkr Reading Screw Co r 542 E Main
—Theresa M Mrs (Romano's Beauty Shop) r 522 Cherry
—Tony (Mary) lab h 223 Ford
—Victor C (Ann I) mach tndr h 318 W Wood
—Victoria M emp L Frank Markel & Sons r es Belvoir rd Blk Horse
—Vincent C jr, lab Norristown Magnesia & Asbestos Co r 248 Hurst B'port
—Wm (Adaline) fcty wkr r 529 E Main
—Wm (Emily) lab h 1013 E Main
—Wm (Filomena) mach opr h 24 Ross Mogeetown
—Wm A (Lena) driver Anthony Mirable
—Wm G jr r 24 Ross Mogeetown
Romano's Beauty Shop (Mrs Thresesa Romano) 522 Cherry
Romanski Steph r 400 Barbadoes
Romantine Thos (Eliz E) civil eng (Phila) h 1718 Locust
Romasco Sandy (Mary) mach h 38 W 7th B'port
Romberger Harry I (Anna B) bottler h 541 Barbadoes
—Jane M wid Ralph E h 1340 Powell
—Joyce E r 541 Barbadoes
—Mary M clk r 1340 Powell

VALLEY FORGE HOTEL
S. GARWOOD KULP, Manager
DINING ROOM — COCKTAIL LOUNGE — GRILL
TEL. 3260

METL FORM CO.

FLINTKOTE PROTECTION

General Sheet Metal Work

Warm Air Heat
Roofing
Winter Air Conditioning
Oil Burners
Power Ventilation
Dust Collection
Siding
Furnaces

217 PEARL STREET REAR

TEL. 7966

ACCOUNTANT John E. Brogan
317 SWEDE ST.
NORRISTOWN, PA.
Tel. Norristown 3588

Romberger
—Wm K driver Adam Scheidt Brewing Co r North Wales
Rome Jack slsmn Robt E Rome r Harmonville
—Robt E (Mary D) news stand 237 Swede h Conshohocken
Romie Tribble lab r 341 Moore
Romig Bertha clk Register of Wills Ofc r King of Prussia
Romito Alphonso, USA r 550 Green
—Jos (Katie) (Penn & Green Cafe) h 550 Green
—Mary fcty wkr r 550 Green
Ronadia Peter (Etta) carp h 129 E Marshall
Ronan Grace W Mrs (Town & Country Shop) r 824 W Main
—R Blair (Martha J) phys 505 DeKalb B'port h do
RONAN ROBERT C (Grace W) asst sec-asst treas Montgomery Trust Co and real estate 404 W Marshall tel 3473 h 824 W Main
Ronca Adeline wid Jos ofc sec h 1212 Harding blvd
—Albert (Ann) canteen wkr h 351 E Main
—Carman W (Rose) lab h 229 E Marshall
—Danl C (Rose) drftsmn Luster Jordan Mfg Co h 351 E Main
—Francis J (Lucy M) paper hangers 206 Forest h do
—Helen D student r 354 E Main
—Jas D (Marcella) tap room 404 E Main h 354 do
—Jos C jr (Lena M) agt Prudential Ins Co r 1212 Harding blvd
—Louis F (Mary A) laby wkr h 1202 Ridge rd Blk Horse
—Robt brkmn r 1212 Harding blvd
—Rose M Mrs bkpr Borzillo Bakery Inc h 317 E Marshall
Roncace Armando D (Jennie) mech eng h 37 Centre av J'ville
—Peter bldg contr 117 Selma r do
—Sylvio (Rose) lab h 583 E Lafayette
—Sylvio A jr, carp r 365 E Main
—Sylvio F carp h 365 E Main
Roncase Anna Mrs h 214 E Poplar
Ronco Cath H hairdrsr (Phila) r 317 E Marshall
Roney Ernest J (Alberta) clk h 506 Norris
—Mary wid Jos h 620 Arch
—Mattie r 620 Arch
Ronio Angelo J (Louise M) steel wkr h 9 W 4th B'port
—Molly A mach opr r 350 Coates B'port
—Nazarine J truck driver r 350 Coates B'port
—Rita wid Paul h 350 Coates B'port
—Rose r 350 Coates B'port
Ronish Geo driver United Pipe & Supply Co Inc
Ronnan Robt G (Ruth B) rubber wkr h 520 Noble
Rontodo Jos J (Anoinette M) formn h 7 Fraley B'port
Rooney Francis B formn Frank R Heavner r Conshohocken
Roop John R (Sarah T) motor opr h 1740 Locust
Roosevelt Athletic Field, Milton Sweisort caretkr Markley st cor James
Root Jacob T (Louise B) r 1019 W Lafayette
—John J (Ethel R) meat ctr h 100 W Freedley
—Lena domestic r 711 Noble
—Saml (Melvina) jan Continental Baking Co h 1014 W Airy
Ropina Thos J domestic wkr Norristown State Hosp r do
Ropski Walter F mech London Motors Inc r 844 Haws av
Rosa Theresa V Mrs floor wn J H Miller Co r 437 Bush B'port
Rosado Dominick (Carmela) lab h 106 W 7th B'port
Rosaeto Jos F (Mary J) landscape dec r 351 E Marshall
Rosberg Hans E (Eleanor E) mech supt Norristown Times Herald h 1203 W Oak
Rosciola Anne domestic Sacred Heart Hospital
—Felix (Anna) h 736 Stanbridge
—Mary E tchr (Collegeville) r 736 Stanbridge
Roscioli Amelio (Loretta M) clk r 646 Bush B'port
—Dominic (Angeline) track walker h 351 E Marshall
—Emidio (Angeline) h 301 Holstein B'port
—Geo A lab r 301 Holstein B'port
—Margt M r 301 Holstein B'port
—Saml R (Mary F) guard h 918 W Wash
—Theresa fcty wkr r 301 Holstein B'port
Roscoe Andrew J (Verna H) asst supt h 1726 Locust
—Dorothy V r 1726 Locust
—Robt E (Mary M) lab Penna Dept of Highways r 237 E Chestnut

THE ROBERT MORRIS AGENCIES
C. ROBERT MORRIS — THURSTON L. WEAVER
GENERAL INSURANCE
PHONE 6270 17 E. AIRY STREET

Rose A John (Clara B) home service rep Phila Elec Co h 505 Astor
—A Raymond (Lillian) real est 358 E Main h 1533 Arch
—Alan S lab (Swedeland) r 620 Green
—Beatrice fcty wkr r 211 E Main
—Chas (Mae H) treas B'port Fire Co No 1 h 138 W 4th B'port
—Clifford A (Martha) funeral director 931 Green h do
—Dominick (Millie) crane opr h 235 E Marshall
—Donald W lab Penna Dept of Highways r 1030 W Marshall
—Dorothy C nurse Montgomery Hospital r do
—Eliz Mrs cook Star's Luncheonette r 211 E Main
—Frank W (Rose's Tavern) r 358 E Main
—Gerald L (Rose's Tavern) r 358 E Main
—Henry (Mary) lab (Bridgeport) r 15 W Lafayette
—Jas J (Cath R) news dlr 90 E Main h 635 Kohn
—John (Clara) slsmn r 543 Stanbridge
—John F (Rose's Tavern) r 358 E Main
—Kenneth A (Mildred L P) sec Elmwood Lodge GBPOE of W h 208 E Spruce
—Larkin A (Mary) barber 1007 Green h do
—Lucy beauty shop 358 E Main r do
—Mary wid Frank h 358 E Main
—Michl C sr (Caroline) mach opr (Oaks) h 711 Astor
—Michl C jr, mach opr r 711 Astor
—Mildred slswn Family Shoe Store r 161 W Lafayette
—Myrtle D sls clk r 143 W Lafayette
—Peter C (Eliz) bakers hlpr Spalding Bakeries h 211 E Main
—Philomena wldr r 711 Astor
—Robt (Ruth) garagemn h 623 Cherry
—Stanley V knitter r 711 Astor
—Warren C (Verna E) toolmkr h 1030 W Marshall
Rose's Beauty Shop (Rose M Carbo) 527 E Main
—Tavern (Gerald L, John F & Frank W Rose) 90 E Main
Rosen Arnold L (Phyllis A) clothing dlr h 226 W Roberts
—Deana student r 226 W Brown
—Doris M clk Met Life Ins Co r 209 Buttonwood
—Tillie Mrs slswn r 226 W Brown
—Wm radio reprmn Vernon E Brooks r 209 Buttonwood
Rosenberger E P (Evelyn G) sec-treas Farmers Production Credit Assn of Norristown h 1112 W Marshall
—H Randall slsmn B E Block & Bros Inc r Hatfield
—Harry G poultry 503 DeKalb r Shersdale
—Harry R (Teresa) sht mtl wkr Wm B Sands r Borough Line rd, RD B'port
—Jennie K wid Danl tchr Abr Lincoln sch h 540 Hamilton
—Walter r YMCA
Rosenberry Mary H tchr W Norriton Consolidated Public School r 1021 W Lafayette
—W H jr (Denise) lawyer 403 Swede r Oreland
Rosenblum Stuart slsmn Gilbert Store r Philadelphia
Rosenman Henry M (Edith F) dentist 44 E Main h 700 Noble
Rosenthal Nathan shoe mkr Modern Method Shoe Repairing r Philadelphia
Roshon Willard caretkr Penna Dept of Highways r Hatfield
Roshong Eliz G wid J Weaver h es Trooper rd 7 n W Main J'ville
—Harvey H lab Penna Dept of Highways r Frederick
—Wm W (Evelyn L) floor mech r es Trooper rd 7 n W Main J'ville
Rosiello Carl A musn r 429 Grove B'port
—Fiore (Rose) lab h 429 Grove B'port
—Jas lab r 429 Grove B'port
—Jos (Mary T) mech M Tose & Sons h 7 W 4th B'port
—Urbano (Angeline) h 25 W 2d B'port
Rosillo Jas guard h 207 DeKalb apt 4 B'port
Ross Alice T nurse Met Life Ins Co r 619 Haws av
—Amy Mrs maid r 825 W Main
—Anthony J (Edna P) lab r 628 Chain
—Benj F (Alexandra R) formn h 1314 DeKalb King Manor
—Carmela E clk Norristown Rug Mfg Co r 1116 Green
—Dolores asmblr r 1116 Green
—Edda M bkpr r 1116 Green

Alan Wood COKE
The Modern Domestic Fuel
High Carbon
Low Ash
More Heat
Less Waste
ALAN WOOD STEEL COMPANY
COKE and CHEMICALS DIVISION
Main Office CONSHOHOCKEN, PA.
Plant SWEDELAND, PA.
PHONE NORRISTOWN 4800
REPRESENTATIVE DEALERS LOCATED EVERYWHERE IN EASTERN PENNA. SOUTHERN N. J. DELAWARE and MARYLAND
Alan Wood COKE

SCHAFER'S
DRY CLEANERS
SINCE 1910
Dry Cleaners Launderers
Certified Cold Fur Storage
Rug and Upholstered Furniture Cleaning
Rainproofing Mothproofing
324-326 WEST MARSHALL STREET
Tel. Norristown 5280

JOHN J. CORSON
Real Estate Properties Financed Mortgages Bought and Sold
All Kinds of Insurance Building and Loan Associations
Corner MAIN and CHERRY STREETS TELEPHONES 8585—8586

Ross
—Edw J bkpr Norristown State Hosp r 316 Rowan Pottstown
—Edwin (Susie) supt h 1116 Green
—Esther M atndt Norristown State Hosp r do
—Flomena r 930 W Airy
—Israel (Esther) dentist 10 E Main 2d fl r Philadelphia
—John J lab r 1039 Ford B'port
—Louise mach opr J H Miller Co r W Borough line rd B'port
—Margt C r 1039 Ford B'port
—Marie T tel opr r 1039 Ford B'port
—Mary A r 707 Cherry
—Mary E wid Alex C h 638 Noble
—Michl (Rosaline) lab h 437 Bush B'port
—Mildred D tel opr r 1039 Ford B'port
—Nicholas A lab h 1039 Ford B'port
—Nicholas A jr, mach r 1039 Ford B'port
—Ralph r 1039 Ford B'port
—Robt J lab r 707 Cherry
—Robt S (Helen) lab h 707 Cherry
—Rose Marie clk The Hilyard Co r 1116 Green
—Wm student r 1216 Locust
Rossa Raymond S (Helen S) osteopathic phys 720 W Marshall h do
Rossi Anthony prsmn r 364 E Airy
—Benj (Carmella) mach opr h 29 W 2d B'port
—Julius (Rose) lab Penna State Highway Dept h 364 E Airy
—Ralph A (Eliz M) condr h 202 Green B'port
Rossiter B R Thomas meter reader Phila Elec Co r RD 2 Pottstown
Rostelli Vincenzo lab Norristown Magnesia & Asbestos Co r 670 Lorraine av Ardmore
Roszko Bobick J (Lona A) lab h 505 Barbadoes
Rotary Club, Ralph L Haney pres meets Thurs at 12:15 Valley Forge Hotel 22 E Main
Rotay Edw (Mary) formn h 638 Bush B'port
—Geo steel wkr h 210 Coates B'port
—Ignatius T (Philomena) bench wkr h 816 B'port
—Jacob J (Anna E) tube ctr h 116 W Freedley
—Kasmer lab h 218 Coates
—Peter J dye wkr r 210 Coates B'port
—Sophie M twister r 218 Coates B'port
—Walter K lab r 218 Coates B'port
Rotelli Ranny (Minnie) lab (Ambler) r 206 Franklin
Roth Cleaning & Dyeing Co (Maurice Roth) 542 Swede
—Earl R (Alice M) editor (Phila) h 820 W Main
—Fred F (Edith) driver Roth Cleaning & Dyeing Co r RD 1 Pottstown
—G Robt (Eliz M) brewer Adam Scheidt Brewing Co
—John E lab h 1333 DeKalb
—Karl meats 503 DeKalb r Centre Point
—Maurice (Lucille) (Roth Cleaning & Dyeing Co) r 1414 Sunset dr Pottstown
—Preston C (Dorotha I) clk h 930 W Lafayette
Rothenberg David (Lois J) slsmn Stern Furn Co of Norristown h 1201 W Oak
Rothenberger Alvin K (Helen J) bus driver h 514 Swede
—Edgar S (Thelma A) mtce mn h 1902 Markley Coleston
Rothermel Jas R (C Millicent) inspr r 515 Astor
—Kath H receptionist Pa State Employment Service r 825½ W Main
—Leonard K (Marguerite S) tchr Eisenhower Senior High sch h 2205 3d Coleston
—Peggy Lou student r 2205 3d Coleston
—Wm B (Kathryn H) slsmn r 1416 Powell
Rothman's Apartments 200 E Main
Rothrock Edwin R sr (Florence) clk (King Manor) h 112 Selma
—Edwin R jr, clk r 112 Selma
—Harry C (M Beatrice) Borough eng Borough of Norristown h 202 Haws av
—Margt H sec r 112 Selma
Rotondo Elda M sten r 133 W Elm
—Ernest (Dorothy A) formn h 133 W Elm

Established 1886 I. F. MARCH'S SONS Phone 0425
LUMBER BUILDING MATERIALS COAL
BOXES AND CRATES NAILED OR IN THE SHOOK
FOURTH AND MILL STREETS BRIDGEPORT, PA.

Rotz Edw K (Loie E) clk Norristown Magnesia & Asbestos Co h 306 Francis av Coleston
—Leonard F (Anne M) line formn Bell Tel Co h 2207 3d Coleston
—Loie E Mrs waitress Helen's Restr r 306 Francis
Rouillot Card Shop (Mrs M Gertrude Rouillot) 52 E Marshall
—M Gertrude Mrs (Rouillot Card Shop) r 100 Montgomery av Grand View Hts
—Ruth T Mrs tchr Joseph K Gotwals sch r 39 Hartranft av Grand View Hts
—V Everett (Ruth T) (Wick & Rouillot) h 39 Hartranft av Grand View Hts
—Victor (Louisa M) mech Wick & Rouillot Typewriter Co h 100 Montgomery av Grand View Hts
Roulean J r 231 W Main
Rouleau Louis J v-pres A B Ziegler Automobile Supplies Inc h 245 W Main
Roum Harry H (Esther) sls mkr United Pipe & Supply Co Inc h 226 Hamilton
—Rita student r 226 Hamilton
Rounay Robt clk Sun Ray Drug Co r Philadelhpia
Rouse Christiana K clk Pa State Employment Service r Collegeville
Roussel Leo M slsmn Stroehmann Bros Co r 4253 Ridge av Phila
Rovan Harry (Dorothy) pipe ftr h 521 Cherry
Rowan Franklin D (Madeline S) driver h 539 Noble
—Henry L slsmn B E Block & Bros Inc r Conshohocken
—Jos T (Margt M) paper hanger h 328 Cherry
—Myrtle B wid Geo S h 528 Noble
—Rita clk r 328 Cherry
Rowe Alice waitress r 328 Moore
—Cath Mrs emp Norristown Box Co h 1318 Astor
—Chas W (Ruth) lab h 706 George
—Claire S Mrs cash Family Finance Coru r 1211 Locust
—Mary E atndt Norristown State Hosp r 814 N 16th Phila
—Ruth Mrs clk Hallman & Radcliff r 706 George
Rowell Bill (Bill's Cleaners) r 509 E Basin
—Leonard H (Margt) firemn r 35 W Rambo B'port
Rowland Carrie E weaver r 542 Barbadoes
—Margt G ofc clk The Hilyard r Rahns
Royal Arch Masons, Norristown Chapter No 190, John H Schwarz sec meets 2d Monday 108 W Main
—Helen Mrs supvr Norristown Damp Wash Laundry Co r Bridgeport
—Lawrence K (Helen) (Norristown Damp Wash Laundry Co) h Bridgeport
—Typewriter Agency (George Headley) 327 Cherry
Royds Isabelle A clk Schuylkill Valley Grocery Co Inc r RD 2
Royer Anne B Mrs beauty shop 670 Haws av h 404 DeKalb
—David D lab Penna State Highway Dept r RD 1 Royersford
—Dorothy r Hamilton Hotel
—Edwin C (Lottie M) wtchmn h 138 W Main
—Howard jr, USN r 153 W Elm
—Howard K, USN r 153 W Elm
—Howard S (Anne B) taxi driver Valley Forge Taxi Service h 404 DeKalb apt 13
—Jeremiah A B (Martha) (Leibbrandt & Royer) h 215 Hartranft av Coleston
—John W (E Grace) frt agt Modern Transfer Co h 206 W Wood
—Luke r YMCA
—Margt G Mrs h 201 Swede
—Merrill E (Genevieve K) aud h 229 E Brown
—Walter E (Marion A) press opr h 23 E Marshall
—Wilson E (Jean M) clk h 42 N Wakefield rd J'ville
—Wilson M r 42 N Wakefield rd J'ville
Royle Edw (Violet) laby asst h 26 Crooked lane King Manor
—Edw H (Eliz) wtchmn h ss Crooked lane 13 E Bush King Manor
—Robt weaver h 200 E Main apt 1
—Wesley H (Caroline M) formn h 156 W Airy
Roynan Bessie r 203 Summit
Ruane Jos J (Kathleen G) dentist 1000 W Marshall h do

OURS IS A ROUND - the - CLOCK SERVICE
Use Your Gas and Electric Appliances Wisely
Philadelphia Electric Company
212 DeKALB STREET

GERALD R. NOCTON
INSURANCE — REAL ESTATE
PHONES 0943—0739 528 SWEDE STREET

Rubeo Felix, USA r 311 Jefferson Blk Horse
—Loretta pkr r 311 Jefferson Blk Horse
Rubert Anna Marie Mrs clk Mrs Anna M Catanese r 202 E Poplar
—Bertha I Mrs h 1031 DeKalb
—Danl D (Anna Marie) plmbr r 202 E Poplar
—Francis J brewers appr Adam Scheidt Brewing Co r 538 Barbadoes
—Frank (Mary C) mtce mn h 202 E Poplar
—John F student r 202 E Poplar
—Jos J (Magdalen V) driver Adam Scheidt Brewing Co r 617 Kohn
—Jos R student r 1031 DeKalb
—Rudolph R student r 1031 DeKalb
Rubery Harry h 706 Green
—Harry A (Kathryn) mach h 221 E Elm
Rubin Albert (Sylvia) slsmn Martin's Dept Store r Ambler
—Marie domestic Sacred Heart Hospital
—Nathan W phys 626 DeKalb r Germantown Pike
—Rosie L wid Saml h 47 Centre av J'ville
—Victor S student r 47 Centre av J'ville
Rubinelli Italo quarry wkr r 549 Arch
RUBY JOSEPH F (Florence A) title officer Montgomery Trust Co h 402 W Johnson highway
Ruccius Fredk E (Mildred) accounting clk (Philadelphia) h 103 W Wood
—Fredk E jr, clk Montgomery Trust Co r 103 W Wood
Ruch Anthony P (Helen M) crane opr h 26 W Main apt 6
—Frank J (Mary T) woolen wkr h rear 46 W 5th B'port
—Harmon C electn Freas & McCabe r Point Kennedy
Rucker Wade M auto pntr Walter D Wood Inc r Graterford
Ruckstool Franklin P (Bridget E) elec eng h 2 W 4th apt D B'port
Rudberg Paul H (Mildred) (Norris Drug Store) h 605 Swede apt 1
Rudolph Hyman (Ida C) (Rudolph's) h 110 E Main
—Robt mgr Adams Clothes r Philadelphia
Rudolph's (Hyman Rudolph) dry goods 108-110 E Main
Ruel Guss meat ctr American Stores Co r 124 E Chestnut
Ruf Carl (Lydia) florist h 310 E Basin
—Carl waiter r 310 E Basin
Rufe Chas A lab Penna State Highway Dept r RD 1 Barto
Ruff Lillian M wid Gustave hsekpr r 1246 Markley
Ruggerio May slswn Friedman's New York Store r Conshohocken
Ruggiano Jos (Carmella) asmblr (Ardmore) h 308 Grove B'port
—Lawrence (Anna) clk h 332 Grove B'port
Ruggieri Jas shoe repr 59 W 4th B'port h do
Rugh Clyde O (Eliz K) doormn h 1014 W Main
—Eliz K Mrs corsetiere 1014 W Main r do
Rumford Francis K (Loretta) (Lafayette Garage) r RD 1 Trooper
—Richd W (Wilhelmina) bottler Adam Scheidt Brewing Co h 936 W Wash
—Robt M (Dorothy E) woolen wkr h 545 Cherry
—Wm (Ella) electn r 545 Cherry
—Wm C (Virginia H) mill wkr r 652 Stanbridge
Rumler John F (Edith C) sten Roland Fleer h 564 Hamilton
Runca Jas J (Mary M) (B'port Novelty Co) h 108½ DeKalb B'port
Rundle Edna E H tchr Eisenhower Senior High sch r 1425 Powell
Runk Louise R record clk Montgomery Hospital r Hotel Hamilton
—W Arth (Ellen B) mgr Hamilton Hotel h 1201 W Main
—Wm A jr, student r Hamilton Hotel
Ruoff Otto (Louise) mtce mech Adam Scheidt Brewing Co h 228 W Brown
Rupe Eug stock mn S S Kresge Co r Spring Mount
Rupp Fred B (Mary B) train opr h 321 Sterigere
—Harold E (Lucille) phys h 4 Lyons
Ruppe Hugh A (Emily M) condr h 301 W Freedley
—Rolf R W brewer Adam Scheidt Brewing Co r RD 1 Phoenixville
—Walter O brewer Adam Scheidt Brewing Co r Audubon
Ruppel Wm A (Sophie) mach h 426 W Freedley
Ruppert Leroy (Carrie L) crane opr h 850½ Cherry
Ruser John P (Mary C) condr h 746 Kohn
Rush Robt F (Helen F) contr h 409 W Fornance
Rushong Winslow J (Bessie A) coroner Montgomery County h 239 W Fornance

MONTGOMERY BROS. AUTO RADIATOR CO.
Body and Fender Repairing - Radiator Repairs
State Inspection Station - Welding - Mechanical Work
319 LAFAYETTE STREET and MARSHALL at WHITEHALL ROAD
3426-W — TELEPHONE — 3426-R

SULLIVAN ASKO
Roofing and Sheet Metal Contractor
PHONE 2290 819 E. MAIN STREET

Ruskin Herman A (Ione S) agt Met Life Ins Co h 1313 Markley
Russell Annie N wid Saml r 1525 Sheridan lane J'ville
—Cath Z r 26 Centre av J'ville
—Chester E (Marion L) laby asst r 318 Francis av Coleston
—Edgar H (Helen H) florist 202 Francis av Coleston h do
—Enos L (Eleanor L) sawyer h 1017 Swede
—Everett W r 26 Centre av J'ville
—Grace atndt Norristown State Hosp r do
—J Brinton (Millie J)supt Providence, West Norriton, B'port & Norristown Water Companies h 26 Centre av J'ville
—Jas lab Norristown Brick Co Inc r Philadelphia
—Joan M ofc sec The Robt Morris Agencies r 354 E Heckler Conshohocken
—L Jeanne musn r 26 Centre av J'ville
—Paul B florist r 202 Francis av Coleston
—Paul H (Pearl M) chipper h 165 W Lafayette
—Wm A (Emily S) condr h 1030 W Main
—Wm F (Margt F) formn h 310 W Brown
Russer Augustine (Betty) slsmn Weather-Seal Eastern Co h 918 W Main
Russo Agustus (Marie) acct h 1236 Oakwood av
—Albert asmblr r 606 Green
—Albert (Marion) lab h 639 Moore
—Alex (Mary) lab h 339 Prospect av B'port
—Anna Marie bkpr Geo Goldenburg Inc r 630 E Main
—Anthony (Annie) lab Norristown Magnesia & Asbestos Co h 542 E Wash
—Anthony M (Rose L) bottler Adam Scheidt Brewing Co h 325 Harding blvd
—Benj J (Russo Bros) and (Russo's Fountain) r 600 Moore
—Bros (Jos A and Benj Russo) gro 600 Moore
—Cath clk Spaulding Bakeries r 213 E Chestnut
—Chas (Margt G) (Russo's Fairmount Cafe) h 1230 W Lafayette
—Chas (Carmella T) wldr (Black Horse) r 514 Arch
—Domenico dental wkr r 15 W 2d B'port
—Domnick J appr carp r 709 Walnut
—Frank jr, prsr r 424 E Marshall
—Frank J (Jenny) formn (Ambler) h 424 E Marshall
—Harry J (Antoinette) shoe repr 1007 Markley h 333 Harding blvd
—Jacke (Mary) h 30 Jacoby
—Jas (Accursia) h 1009 Markley
—Jas r 228 E Chestnut
—Jos (Rita M) r 511 DeKalb B'Port
—Jos (Anne M) associate Sidney Sacks h 1627 Locust
—Jos (Lena) cigar mfr 606 Green h do
—Jos (Mary) lab (Phila) h 531 George
—Jos (Bessie M) phys 122 E Airy h 533 Hamilton
—Jos (Yolanda) pres-steward Sicilia Home Association
—Jos (Stella) waiter Russo's Fairmount Cafe h 1201 Willow
—Jos A (Frances F) (Russo Bros) h 600 Moore
—Jos B (Frances J) reprmn h 46 N Jefferson av J'ville
—Jos J (Concetta) carp h 709 Walnut
—Jos M, USMC r 630 E Main
—Jos M, USMC r 630 E Main
—Lena wid Chas h 600 Moore
—Lena wid Jacob h 337 Moore
—Marion nurse r 542 E Wash
—Mary clk Union Mutual Ins Co r 1009 Markley
—Mary Mrs winder Norristown Rug Mfg Co h 228 E Chestnut
—Michl (Dorothy) (Russo's Fairmount Cafe) h 400½ W Main
—Michl (Josephine) huckster 213 E Chestnut h do
—Michl T (Lena) paper hanger 329 Jefferson Blk Horse h do
—Mildred A clk Reuben H Donnelly Corp r 213 E Chestnut
—Nicholas F (Lucy G) lab Norristown Magnesia & Asbestos Co h 630 E Main
—Pasquale barber 6 E Wood r 1009 Markley
—Paul student r 1009 Markley
—Peter J (Eleanor) appr mech DeCarlo Motor Service r 553 Ferry av
—Rose twister r 542 E Wash

NORRISTOWN'S LARGEST DEPARTMENT STORE
Jenkintown **BLOCK'S** Pottstown
15-21 West Main St., Norristown
TEL. 8700
FOR ALL DEPARTMENTS

PARSLY BROS. & CO.
INCORPORATED
INVESTMENT SECURITIES
BUSINESS ESTABLISHED 1919
NORRISTOWN-PENN TRUST BUILDING. TEL. 3236

RAY T. BRADY MOTOR CO.
Studebaker
Packard
SALES and SERVICE
Markley and Oak Sts.
TEL. 0186

Russo
—Salvatore (Lena) lab Penna Dept of Highways r 601 E Oak
—Saml (Matilda B) pntr h 54 E 4th B'port
—Thos spray pntr London Motors Inc r 809 Pennypack Heights Hatboro
—Yolanda A Mrs clk Roth Cleaning & Dyeing Co r 1086 Powell
Russo's Fairmount Cafe (Michl Russo, Charles Russo) beer 400½ W Main
—Fountain, Ben J Russo confr 537 Moore
Rustle Jas F (Dorothy R) ordermn r 914 W Marshall
Rutedge Ralph (Cath) wldr h 622 Stanbridge
Ruth Benj H (Eliz B) sta atndt Cassel & Undercoffler h 659 Stanbridge
—Carolyn sec r 1103 James
—Cath M bkpr r 733 George
—Clara emp Norristown Box Co r Swede rd RD 3
—Clifford C (Dorothy E) service sta 248 W Lafayette h 1023 Selma
—Elsie C Mrs marker W T Grant Co r 655 Haws av
—Ernest (Marion) tire bldr r 218 Forest av
—Howard E (Eliz) h 508 Kohn
—John H (Mabel S) sweeper h 1103 James
—John R (Naomi E) plmbr h es Lawn av 1 s W Main J'ville
—Lenore cash J F Spillane 5c & 10c Stores r 659 Stanbridge
—Linford H (Elsie C) guard Montgomery County Prison h 655 Haws av
—Mahlon S meat ctr Peoples Meat Market h 733 George
—Mahlon W (Kathryn A) wtchmkr h 238 W Main
—Margt M prsr Norris Laundry Co r 324 W 10th av Conshohocken
—Oscar F (Marion F) route supvr Spaulding Bakeries h 310 Haws av
—Philip tire bldr r 659 Stanbridge
—Phoebe M mach opr Tyson Shirt Company r Collegeville
—Raymond M (Phoebe M) elec mech Phila Elec Co r RD 1
—Stanley C clk (Phila) r 655 Haws av
—Wilson H (Idella Z) mill wkr h 48 Liberty av J'ville
Rutledge Doris waitress r 724 W Lafayette
Rutman Wm jan Sacred Heart Hospital
Rutter Edw A appr mach Grater Bodey Co r Conshohocken
—Harry B (Eliz M) h 1025 W Marshall
Ruttman Wm C (Sara F) tailor 512 DeKalb B'port h do
—Wm C tailor 366 W Main h do
—Wm C jr, student r 512 DeKalb B'port
Rutty Hooven B (Hannah S) clk McDivitt's Pharmacy Inc h 1854 W Main J'ville
—Margt R wid Walter T h 752 Stanbridge
Ruxton Albert J (Mary F) h 915 Noble
Ryan Ada M chf customer's rep Phila Elec Co r Philadelphia
—Betsy A Mrs clk Norristown-Penn Trust Co r 517 Haws av
—Chas W atndt Norristown State Hosp r do
—Christine B atndt Norristown State Hosp r do
—Dorothy L Mrs sten Elgin H Lenhardt r 1008 DeKalb
—Edw D gro 816 W Oak r 1603 Locust
—Francis T (Rose Anne) mill wkr r 50 E 4th B'port
—Jas A (Dorothy) h 1008 DeKalb
—John r 400 Barbadoes
—John hlpr r 549 Cherry
—John mill wkr r 50 E 4th B'port
—John E supvr Schlosser's Quality Stores Inc r 1901 Robinson av Havertown
—Margt F spinner Phila Asbestos Co Inc r Conshohocken
—Paul E slsmn r 1603 Locust
—Ruth spinner Phila Asbestos Co Inc r Conshohocken
—Steph J (Grace S) (Quarry Men's Supply Co) and pres Willow Garage h 1624 Powell
—T Francis taxi driver h 50 E 4th B'port
—Thos B (Betsy) mineralogist h 517 Haws av
—Wm F (Anne M) wool wkr (Bridgeport) h 1603 Locust
—Wm F jr (Dorothy) spring mn Florig Spring Shop h 1035 DeKalb
Ryberg Martha matron h 136 W Main
Ryder Douglas E (Dolores) clk r 927 W Airy
—Hayward E (Minnie M) wldr h ss Charles 6 e David rd King Manor
—Robt B (Marguerite I) elec eng h 1624 Locust

FEDER'S INC.
Exclusive Agents For
IZODS
JUDY & JILLS
ETTA GAYNES
LO BALBO
and Many Others of the Top Fashions of America
77 E. MAIN
Tel. 3405

YOU SAVE 15% OF YOUR INSURANCE PREMIUMS WITH THE
UNION MUTUAL INSURANCE CO.
509 Swede St. Tels. 2753 – 8475 Norristown, Pa.

FEDERAL SAVINGS AND LOAN INSURANCE CORPORATION
SAFETY OF YOUR INVESTMENT
INSURED
UP TO $5000
Norristown Federal Savings and Loan Assn.
60 E. PENN ST.
TEL. 4336
For Safety and Liberal Earnings
SAVE HERE

Rykowski Victor L agt John Hancock Mutual Life Ins Co r Lafayette Hills
Rylands Edw N (Estella) sta eng h 1433 Astor
Ryner Fred F (Josephine) driver r 213 E Oak
Rysor John wldr Phila Elec Co r W Conshohocken

Sabatina Jos (Carmella) lab h 127 W Marshall
Sabatino Josephine nurse Montgomery Hosp r do
Sabel John S jan h 503 Grove B'port
Sabella Chas (Lena) lab (Conshohocken) h 624 W Lafayette
—Harry (Anna) steel wkr h 1311 Astor
—Jos (Mary) h 508 E Marshall
—Lena mach opr r 508 E Marshall
—Lionardi winder Norristown Rug Mfg Co r 624 W Lafayette
—Mary A checker Acme Markets Inc r 508 E Marshall
—Nancy M clk Acme Markets Inc r 508 E Marshall
Sable John (Mary M) tire wkr h 606 E Marshall
Sablosky Abram pres Norris Amusement Co r Philadelphia
—Benj (Fannie B) mgr Grand Theatre h 602 Buttonwood
—Dolores clk r 834 Cherry
—Fay E teller Norristown-Penn Trust Co r 824 Noble
—Harry M (Belle B) lawyer 10 E Main h 1203 W Oak
—Isabel E r 602 Buttonwood
—Jacob agt Met Life Ins Co r Lansdale
—Jos H (Reba) slsmn Martin's Dept Store h 834 Cherry
—Lester student r 602 Buttonwood
—Lewis sec-treas Norris Amusement Co r Philadelphia
—Louis H (Bertha) projectionist Norris Theatre h 824 Noble
—Mark J dentist 34 W Main r Philadelphia
—Saml law clk Leon H Fox r 420 Perkiomen av Lansdale
—Sidney M (Dorothy) mgr Garrick Theatre h 1400 Astor
—Stanley r 834 Cherry
—Thelma ofc sec The Natl Farm Loan Assn r 834 Cherry
—Thos L (Lydia K) mgr Norris Theatre h 1102 W Main
Sabo John (Mary) h 27 W Front B'port
—Jos J (Stella M) lab h 23 W Front B'port
—Michl (Vera) opr r 27 W Front B'port
Saboe Andrew J jr (Mary R) spinner h 537 Grove B'port
—Henry A (Helen) h 535 Grove B'port
—John A (Anna M) wool sorter h 47 W 5th B'port
—John A jr, student r 47 W 5th B'port
—Jos C, USN r 548 Grove B'port
—Jos P (Rose) mtcemn h 548 Grove B'port
—Mary sten r 47 W 5th B'port
—Mary M clk r 537 Grove B'port
—Michl student r 548 Grove B'port
Sabol Andrew M (Margret M) crane opr h 802 E Fornance
—Geo H (Yolanda) prod mgr h 201 2d Coleston
—Mary r 406 Holstein (B'port)
—Mary wid John r 201 2d Coleston
—Steph J prntr Norristown Times Herald r 503 Grove B'port
Sabre Elias (Anna) lab h 823 Violet
—Peter (Connie) h es Manor av 1 n Ridge rd Blk Horse
—Theresa wid Peter r es Manor av 1 n Ridge rd Blk Horse
Saccamandi Anthony (Florence) lab h 117 W 5th
Saccomandi Pasquale (Josephine) reprmn h 646 Bush B'port
Sach's Bernard optometrist 610 W Marshall r Philadelphia
Sacks Cecilia H chief clk Penna State Highway Dept r 703 Noble
—Chas R (Marion G) mach h 412 Warren
—Chas R jr, appr heater r 412 Warren
—David M (Cecelia H) formn Tyson Shirt Co h 703 Noble
—Harry E (Lucy K) sta eng h 545 George
—Harry E jr, ins 405 Swede r 1223 Linwood av
—Jacob (Esther) salvage mn h 208 Buttonwood
—Jean R sten (Phila) r 212 W Freedley
—John E (Pauline) mech (Phila) r 735 Astor
—Louis (Ethel) junk h 212 W Freedley
—Morris (Esther F) junk dlr h 103 Jacoby apt 4
—Pauline Mrs reeler r 735 Astor

SHANNON COAL COMPANY
A. C. FLAD
Prop.
Blue Coal COKE
Esso
FUEL OIL
Anthracite and Bituminous Coal
TEL.
3953-J

LLOYD F. KERSHNER INC.
General Building Construction
• Estimating
• Jobbing
Commercial Blue Printing
Montgomery Trust Arcade
Tel. Norristown 3569

MOLES FLORIST SHOP
"Nothing Conveys the Sentiment of Love and Devotion Half So Tenderly As Flowers"
274 E. MAIN STREET PHONE 8034

Sacks
—Sidney (Roslynn) real est, ins and notary 505 Swede h RD 1 Bridgeport
Sacred Heart Hospital, Sister M Leandra, MSC supt 1400 DeKalb
Sadler Albert (Gertie) whse supt Hajoca Corp
Sadoski John B brewer Adam Scheidt Brewing Co r Rahns
Saeff Wash h 218 W Penn
Safe Louis asst phys Norristown State Hosp r 6700 Lebanon av Phila
Saft Sara F (Sara's Exclusive Millinery) r Philadelphia
Sage Benj lab Penna Dept of Highways r College av Horsham
Sager Gladys L ofc clk Parts Service Co r 1200 Arch
—Wm (Louisa) steel wkr h 1200 Arch
StAngelo Michl r 205 W Main
—Steve mach opr Reading Screw Co r 310 E Marshall
StAugustine Hall 451 Ford B'port
—School 501 Bush B'port
StAugustine's Convent 521 Bush B'port
—Episcopal Church Chapel 1208 Green, Rev S Atmore Caine pastor
—Roman Catholic Church 466 Ford B'port, Rev Jas V McEnery pastor
StEdward Mother prin StFrancis Parochial Convent r 1100 Oak
StFrancis Parochial School, Mother StEdward prin 625 Buttonwood
—RC Church 625 Buttonwood, Rev Chas J McGovern rector
StJohn's Cemetery 20 E Marshall
—Church House 510 Church
—Episcopal Church 23 E Airy, Rev Jas M Niblo, DD rector
StJoseph's Protectory Sister M Victoria mother superior in chg 465 E Main
StPatrick's Cemetery 2400 DeKalb Grand View Hts
—Convent, Mother Anicetus mother superior 628-630 DeKalb
—RC Church 702 DeKalb, Rev Chas L McCarron rector
—School 125 E Chestnut
StPaul's German Evangelical Lutheran Church 206 E Oak, Rev Fredk W Flothmeier
StValentine Hall 312 Depot B'port
Sts Peter & Paul's Ukrainian Greek Catholic Church 600 Hurst B'port, Rev Basil O Sheremeta pastor
Saladino Jos J (Eliz H) mill wkr r 335 E Marshall
—Luciano pipe mkr Norristown Magnesia & Asbestos r 505 Astor
Salamone Albert (Lucy) lab r 1 Chestnut Mogeetown
—Angelo (Mary) h 243 Diamond av Blk Horse
—Angelo jr, lab r 243 Diamond av Blk Horse
—Anthony (Josephine) cement fnshr h 510 E Oak
—Anthony (Mary) lab Penna Dept of Highways h 647 E Marshall
—Anthony (Congetta) lab h 448 Moore
—Anthony (Mary C) mill hand h 207 E Poplar
—Anthony (Emma) tire wkr h 112 Conshohocken rd Blk Horse
—Anthony A bake shop hlpr Spaulding Bakeries r 570 E Main
—Antonio (Angeline) loader h 46 Ross Mogeetown
—Carl (Florence) bar tndr r 358 E Main
—Carl W driver Norristown Wholesale Fruit & Produce Co r 701 Arch
—Carmella lab r 468 Fairfield rd Blk Horse
—Carmen (Kathryn T) driver Crouthamel Motor Freight r 367 Moore
—Cosmo (Lena) spinner h 468 Fairfield rd Blk Horse
—Emma nurse Montgomery Hosp r 213 W Elm Conshohocken
—Esther ofc wkr r 355 E Main
—Frank A (Rose F) lab h 430 E Airy
—Genevieve slswn W T Garnt Co r 355 E Main
—Geo (Pauline) aircraft wkr r 355 E Main
—Giacomo (Carmella) farmer h 353 E Main
—Grace wid Clarence h 570 E Main
—J Batisto lab h 18 Broad Mogeetown
—John (Carmella) lab h ws Belvoir rd Blk Horse
—John C bake shop hlpr Spaulding Bak[illegible] 570 E Main
—Jos (Jennie) fiber wkr h 4 Kellys la Blk Horse
—Jos A (Lillian) lab (Cold Point) h 120 E Marshall
—Jos O driver r 1500 Ridge rd Blk Horse
—Leo N (Mary) oiler h 412 Moore
—Louis (Agnes T) driver h 201 Conshohocken rd Blk Horse
—M Jos (Clara E) wldr h 343 Manor av 6th n Ridge rd Blk Horse

INSURANCE
REAL ESTATE
MORTGAGES
LYMAN A. KRATZ
TEL. 0663
7 E. Airy St.

Salamone
—Marie Mrs clk Mandrack Self Service r 230 E Marshall
—Mario (Flora) lab r 1242 Ridge rd Blk Horse
—Mary mach opr r 18 Broad Mogeetown
—Mary L ofc sec Smillie & Bean & Scirica r 1500 Ridge rd Blk Horse
—Michl (Eleanor G) lab r 322 E Marshall
—Nicholas asst supt Bitu-Rock Corp r Conshohocken
—Philemino T fcty wkr r 650 Moore
—Ralph N knitter Wildman & Swartz Inc r 207 E Popular
—Raymond student r 1500 Ridge rd Blk Horse
—Rocco (Anna) lab r 46 Ross Mogeetown
—Salvatore (Rose) lab h 650 Moore
—Salvatore lab r 18 Broad Mogeetown
—Salvatore, USN r 1500 Ridge rd Blk Horse
—Wm sta atndt Carmen Danella r RD 4
—Wm D (M Victoria) gro 1500 Ridge rd Blk Horse h do
Salberg John (Nan) student h 45 Centre av J'ville
SalDutti Carlo (Susan) shoe repr 1219 Ridge rd Blk Horse h do
Saldutti Carmella E checker Schafers Dry Cleaners & Launderers r 15 W 6th B'port
—Michl (Rose) h 15 W 6th B'port
—Rita M opr r 15 W 6th B'port
Saledino Chas (Mary) fcty wkr h 350 E Marshall
Salkowski Adam F (Rita) formn r 103 E 4th B'port
—Stanley B (Rose M) lab h 717 E Oak
—Stanley J mech Meyers Motor Co Inc r Swedesburg
Sallade Florence D h 50 N Wakefield rd J'ville
—Ira E (Mamie L) guard Montgomery County Prison h 1418 Locust
Sally Eliz C M r 416 Grove B'port
—Jas J (Betty) lab h 416 Grove B'port
—Jas J piecer r 416 Grove B'port
—Jos A (Mary) driver M Tose & Son h 504 Bush B'port
—Rose E r 416 Grove B'port
—Theresa E r 416 Grove B'port
—Wm J (Mary M) driver M Tose & Son h 420 Ford B'port
—Wm J woolen wkr r 420 Ford B'port
Salmone Chas (Josephine) fcty wkr h 356 E Penn
Salner Benj (Mary) tchr Thomas J Stewart Jr High Sch h RD 3
Salomone Margeretta woolen wkr r 570 E Main
Salter Edmund D archt r 1861 Markley
—Edmund D jr (Marie S) auto mech h 1861 Markley
SALVATION ARMY HEADQUARTERS, Brigadier John S Bishop 533 Swede tel 4183
—Army Store, Mary P Sloan mgr 58 E Marshall
Salvatore Attilio h 319 E Penn
—Nicholas (Teresa) music tchr 319 E Penn r do
Salvin Wm slsmn Stern's r Philadelphia
Salvo Paul S brick pointer r 418 E Oak
—Thos C (Margt R) stone mason h 418 E Oak
SaMar Bridal Shoppe (Sadie and Maurice J Diliberto) 146 W Marshall
Sambenetti Chas lab (Ivy Rock) r 1110 Green
—Edith M lab (Conshohocken) r 1110 Green
—Jos atndt Differ Service Sta r 258 Minor
—Tony (Rose) lab h 1110 Green
Samboe Henry A br mgr Pure Oil Co r 535 Grove B'port
Sambrick Jas (Nicolette) car reprmn h 522 Green
—Jas J driver r 522 Green
—Louis jr, bottler Adam Scheidt Brewing Co r Conshohocken
Sambuco Peter J driver r 35 Jacoby
SAMES BOOK STORE (Thomas Sames Estate) J Weaver Sames owner full line of books, greeting cards and commercial stationery 313 DeKalb tel 1534
—Cath D institution sec State Hosp r 601 Chain apt 2
—J Weaver (Cath D) mgr Thos Sames Est and (Sames Book Store) h 601 Chain apt 2
—Thos Estate, J Weaver Sames mgr stationers 313 DeKalb
Sammaciccia Ada Mrs mach opr J H Miller Co r 753 Astor
—Anthony (Ada C) contr h 753 Astor
Samph Herman slsmn W A Bauer Co r Richlandtown

STEPHENS
Norristown Tire Hdqrs.
GENERAL TIRES TUBES BATTERIES
Vulcanizing Recapping
PHONE 4877
1412-14 MAIN ST.

TIMKEN OIL HEATING
PAUL K. MARCH, JR.
Showroom and Office
OPP. BRIDGEPORT NAT'L BANK
207 W. 4th STREET

CLAYTON L. BROWN
REAL ESTATE APPRAISALS
41 E. MAIN ST. TEL. 3400

Sample Shoe Store (Morris Brownstein) 213 E Main
Sampsell Floyd E (Laura Y) loc eng h 632 Noble
—Laura Y Mrs chiropodist 632 Noble r do
Samsel Earl J (Lena M) lab h 1411 W Main J'ville
—Wm D r 1411 W Main J'ville
Samuel Donald G (Edith) ceramic eng h 811 Buttonwood
Samuels Geo L lab r 45 E Spruce
—Thelma E domestic r 45 E Spruce
Sanangelo Chas (Lillie) lab h 821 Tremont av
Sanbendetto Jas 56 E 4th B'port r 348 Coates
SanCologero Club 376 Moore
Sander Carl G student r 1124 W Airy
SANDER ERICH H executive sec Norristown Chamber of Commerce r 1124 W Airy
—Robt A (Margaretta Y) student (Phila) h 507 Astor
Sanders Cora laundress Fair Villa Nursing Home r Willow st
—Dorothy marker Norris Laundry Co r Phoenixville
—Irvin (Bonded Cleaners) h 818 Childs av Drexel Hill
—John R acct Kurtz Bros r 4832 Cedar av Phila
—Lena (Bonded Cleaners) r 818 Childs av Drexel Hill
—Marian S atndt Norristown State Hosp r do
—Mary R wid Richd H h 103 Jacoby apt 3
—Sam clnr Bonded Cleaners r 239 S Cecil Phila
Sanderson Chas J lab r 1223 Swede
Sandler Anna wid Jos h 1351 DeKalb
—Harry B (Florence I) mgr Sandler's Painting, Paperhanging & Decorating h 218 Buttonwood
—Nathan (Sara) (Sandler's) h 210 Buttonwood
Sandler's (Nathan Sandler) wall paper shop 330 Cherry
—Painting, Paperhanging and Decorating, Harry Sandler mgr 214 Cherry
Sandlin Reid W firemn Norristown State Hosp r 649 N 11th Phila
Sandor Angelo C steel wkr r 324 Holstein B'port
—Ann M twister r 324 Holstein B'port
—Annie wid Anthony h 324 Holstein B'port
—Anthony waiter r 324 Holstein B'port
—Saml (Cath J) huckster r 324 Holstein B'port
Sands Anthony (Rose) asst opr Norristown Sewage Treatment Plant h 711 Arch
—Cath L r 528 Haws av
—Earl C (Dorothy M) slsmn servicemn h 751 Chain
—Frances S tchr Abr Lincoln Sch h 739 Noble
—Jas V (Florence) carp h 906 Noble
—Jos mach opr r 711 Arch
—Jos jr (Josephine) carp h 331 E Main
—Mary I r 739 Noble
—Michl (Sands Taxi Service) h ws Egypt rd 8 s School la J'ville
—Michl T (Eliz W) supvr h 235 E Brown
—Stanley H (Martha W) driver Adam Scheidt Brewing Co h 1020 W Main
—Taxi Service (Michl Sands) 225 DeKalb
—Wm B shtmtlwkr rear 536 Chain h 1020 W Main
SanFelice Chas A (Florence) driver h 375 E Main
Sanfelice Florence D Mrs slswn Lanz Jewelry Co Inc r 375 E Main
—Jos truck driver r 604 E Main
—Luigi (Teresa) h 604 E Main
SanFelice Michl (Anna M) auto reprmn h 800 E Fornance
Sanfelice Rocco F (Mary) gro 600 E Main r 616 do
Sanfrancisco Isabella I atndt Norristown State Hosp r 524 E Main
Sangiacomo Salvatore S (Marguerite L) h 904 Noble
Sanguliano Frank lab r 425 Arch
Sanitary Cleaners, Mildred B Davis clk in chg 507 W Marshall
—Cleaners—Furriers (Julius and Mrs Ida Simon) 204 W Main
—Inspector (See Norristown—Borough of) 43 E Airy
—Market, Ralph Sheppard br mgr meats 622 W Marshall
Sanngelo Chas (Lena) lab h 413 Walnut
—Congeta duffer r 413 Walnut
SanSalvatore Society, John Carfango sec 410 Holstein B'port
Sanseverino Carmen (Bridget) mach opr h es 426 Manor av 15 n Ridge rd Blk Horse

VETS BEVERAGE CO.
Distributors of

533 ARCH ST. REAR
PHONE 4645

Peoples Cleaners & Dyers
Montgomery County's Most Modern Cleaning Plant
573 EAST MAIN STREET PHONE 0191

Santangelo Agnes h 629 Sandy
—Alfonso C (Cath T) driver Chas Santangelo r 38 Spruce
—Alphonso clk r 908 Arch
—Alphonso (Angeline) handymn h 316 E Airy
—Alphonso (Ann M) lawyer 318 DeKalb h Walton rd RD 4
—Angeline C opr Santangelo Beauty Shop r 334 Moore
—Angelo r 231 W Main
—Angelo (Jennie) agt Pennsylvania Mutual Life Ins Co h 536 Green
—Angelo C lab r 908 Arch
—Angelo J linoleum layer r 222 E Chestnut
—Angelo P (Helen V) lab h 611 DeKalb
—Anna exam r 316 E Airy
—Anthony (Angeline) formn h 729 Stanbridge
—Anthony truck driver r 320 E Marshall
—Anthony F (Frances C) driver M Tose & Sons h 1509 Astor
—Anthony J (Rita) bkpr Hallman & Radcliff r 524 Moore
—Antonette clk Spalding Bakeries r 316 E Airy
—Antoinette M opr Santangelo Beauty Shop r 334 Moore
—Antoinette O analysis clk Norristown Penn Trust Co r 103 W 7th av Collegeville-Trappe
—Augustus (Helen T) ofc clk (Plymouth Meeting) r 356 E Main
—Beauty Shop (Chas Santangelo) 519 Swede
—Biagio (Jennie) jan Court House h 605 Walnut
—Cath M r 320 E Marshall
—Cath T seamstress r 1334 Powell
—Chas (Mary) h 242 Minor
—Chas (Mary) (Santangelo Beauty Shop) h 334 Moore
—Chas mtcemn hlpr United Pipe & Supply Co Inc r 647 Sandy
—Chas (Lena) student h 349 E Main
—Chas trucking 320 E Marshall h do
—Chas (Lena) woolen wkr h 521 Arch
—Chas E student r 310 E Marshall
—Chas S (Eliz) barber h 1059 Swede
—Cologero lab Penna Dept of Highways r 821 Tremont
—Ethel D Mrs bkpr Schnably's Union Store r 29 E Freedley
—Fanny fcty wkr r 524 Moore
—Frances r 316 E Airy
—Frances r 647 Sandy
—Frances wid Chas r 510 Walnut
—Frances R checker r 222 E Chestnut
—Frank G (Helen M) lab h 359 E Penn
—Frank S (Mary) driver h 240 Jacoby
—Harry P (Jennie) hlpr McCarter Iron Works Inc h 1056 Cherry
SANTANGELO JACOB B
LAWYER
403 Swede
tel 6143
h 629 Sandy
tel 5313
—Jas D huckster r 605 Walnut
—Jennie r 821 Tremont av
—John (Eliz) barber 415 DeKalb B'port h do
—John, USA r 647 Sandy
—John, USA r 231 W Main
—John C (Mary L) shoe mkr (Phoenixville) h 528 Moore
—John S r 557 Stanbridge
—Jos gas sta 733 E Airy h 729 do
—Jos (Margt) wool dyer r 521 Arch
—Jos jr, steel plate mkr The Hilyard Co r 647 Sandy
—Jos jr, student r 1528 Markley
—Jos A (Mary J) bkpr (Phila) r 274 E Main
—Jos A (Anna F) hauling 557 Stanbridge h do
—Jos F (Rose) barber 201 DeKalb B'port h 1528 Markley
—Jos S constn wkr h 647 Sandy
—Jos S (Rose A) truck driver Sandlers h 744 Haws av
—Josephine A h 350 E Oak
—Lee M Mrs (Kath-Lee Beauty Salon) r 349 E Main
—Lewis lab r 605 Walnut
—Lillian knitter r 729 E Airy

FLORIG'S
MACHINISTS & WELDERS
STRUCTURAL IRON
FIRE ESCAPES
AUTO & TRUCK SPRINGS
WHEEL ALIGNMENT
FRAME STRAIGHTENING
906 E. MAIN ST. Tel. 1370 NORRISTOWN

ROGERS JEWELERS CO.
FINE DIAMONDS
FAMOUS WATCHES
83 E. MAIN ST.
PHONE 4461

ANNE TAWNEY
Women's Coats Suits Dresses Accessories
622 DeKALB ST.
Tel. Norristown 4676

JAMES J. CARR
REAL ESTATE — INSURANCE
Tel. 0427 Norristown 402 DeKalb St.

Santangelo
—Lillian looper Wildman & Swartz Inc r 605 Walnut
—Louis (Sue) carp h 347 E Main
—Mary A hosiery wkr r 821 Tremont av
—Mary C ofc clk Leon H Schirmer r 524 Moore
—Mary P mach opr r 729 E Airy
—Mathew F (A Rose) mech London Motors Inc h 367 E Marshall
—Matteo (Josephine) shoe repr 524 Moore h do
—Mattheu (Angelene) formn h 1334 Powell
—Matthew (Hope) mgr h 604 E Marshall
—Matthew S student r 1334 Powell
—Michl r 415 W Fornance
—Michl (Fannie) barber 923 W Marshall h 1036 W Airy
—Michl clk r 1350 Willow
—Michl lab (B'port) r 521 Arch
—Michl (Mary) mtcemn h 222 E Chestnut
—Michl (Antoinette) slsmn Sears Roebuck & Co h 408 E Marshall
—Michl J fcty wkr r 908 Arch
—Michl J truck driver r 320 E Marshall
—Minnie mach opr Norristown Rug Mfg Co r 524 Moore
—Nancy C tel opr r 1334 Powell
—Onofrio (Eva) lab h 729 High
—Patk (Carmella) r 121 E Marshall
—Paul (Mary) 5th ward councilmn Boro of Norristown h 757 Sandy
—Paul H acct John E Brogan r 821 Tremont av
—Peter (Lena) lab (B'port) h 908 Arch
—Philip slsmn r 1036 W Airy
—Pietra M mach opr Tyson Shirt Co r 729 E Airy
—Robt r 231 W Main
—Russell (Josephine) sec Society Di M S Maria SS delSoccorro di Sciacca r 633 Sandy
—Russell, USA r 1350 Willow
—Salvatore (Mary) fcty wkr h 619 E Oak
—Saml C student r 1059 Swede
—Steph (Lena) h 310 E Marshall
—Steph J (Margt E) slsmn h 131 W Main apt 6
—Wm (Marie) shoe reprs 1350 Willow h do
Santara Kathryn prsr J H Miller Co r 555 E Oak
Santello Mary clk Food Fair Inc r W Boro line rd B'port
Santilli Dominick r 165 W Lafayette
Santillo Alex A (Nellie C) (Alex's Place) h ss W Main 4 w Lawn av J'ville
—Anthony (Josephine) carder r 1045 Ford B'port
—Danl J (Reda M) bar tndr Alex's Place h es Trooper rd 9 n W Main st J'ville
—Dominic (Grace A) bar tndr Vite Santillo r 1045 Ford B'port
—Frank F (Florence H) mach h 1034 W Lafayette
—John bar clk Vito Santillo r RD 1 Bridgeport
—Jos (Susan) woolen wkr h 51 W 4th B'port
—Marie ofc clk r 51 W 4th B'port
—Michl J (Helen C) carder h 439 Grove B'port
—Nicholas A (Elva M) slsmn Ernest Zimmerman h 922 Jackson
—Philomena mach opr r 1045 Ford B'port
—Thos r 51 W 4th B'port
—Vito (Mary) saloon 1049 Ford B'port h 1045 do
—Wm pntr r 50 W Front B'port
Santini Frank (Frank's Food Market) r Conestoga rd Devon
Santmyers Mary E maid Norristown State Hosp r do
Santomenno Danl J bottler Adam Scheidt Brewing Co r 227 E Airy
Santora Sophie wid Jos h 332 Green
Santori Jos (Rose) lab Norristown Magnesia & Asbestos Co h 375 E Lafayette
—Jos J (Edith) ctr Norristown Magnesia & Asbestos Co r 455 E Lafayette
—Lawrence (Florence) lab Norristown Magnesia & Asbestos Co h 524 Cherry
—Louis r 524 Cherry
—Matilda r 410 E Main
—Peter J (Minnie M) steward Marchigiani Bocce Club h 204 Franklin
—Ralph driver Sandlers r 375 E Lafayette

GRISDALE & RILEY
Sales - Oil Burners and Stokers - Service
PHONE 7052 REAR 621 DeKALB STREET

Santori
—Vincent (Anna) lab Norristown Magnesia & Asbestos Co h 455 E Lafayette
Santoro Alf H (Josephine) locksmith h 1323 DeKalb
—Anthony (Mary) dryer h 342 Grove B'port
—Frank C (Mary D) driver M Tose & Sons h 1224 W Lafayette
—Jasper (Kathryn) tchr h 555 E Oak
—Marion A fcty wkr r 1226 Lafayette
—Michl (Frances J) crane opr h 231 Diamond av Blk Horse
—Pasquale (Antoinette) clk Penna Liquor Control Bd Store h 225 E Poplar
—Pasquale lab h 338 Grove B'port
—Soccorso (Lucy) lab h 106½ E 4th B'port
Santucci Anthony (Mary R) lab (Phila) r 36 W 7th B'port
Sapp Jas A rec clk B E Block & Bros Inc r Trooper rd J'ville
—Josephine spinner (B'port) r 420 Coates do
Sara's Exclusive Millinery (Sara F Saft) 32 W Main
Sarabrun Luka (Cath H) textile wkr h 124 W 3d B'port
Saraceni Anthony (Mimi) lab h 316 Moore
—Mimi Mrs mach opr J H Miller Co r 316 E Moore
Sarboca Michl r 40 Ross Mogeetown
—Sullivan (Mary) lab h 40 Ross Mogeetown
Sarchone Anna woolen wkr h 123 W 5th B'port
—Nicholas A acct r 123 W 5th B'port
Sarentine Jos bottler Adam Scheidt Brewing Co r 312 Jefferson
Sarfine Ann M exam r 603 Walnut
Saris Michl (Bessie) waiter (Ambler) h 221 W Airy
Sarni Frank A (Celesta M) guard h 412 E Main
Sarracchio Anthony (Julia) lab h 346 E Marshall
Sarshik Jacob (Martha) real est agt Norristown Penn Trust Co r 6400 Lincoln dr Phila
Sartino Anthony J (Lena M) scrap metal r 637 Moore
—Gus C (Anna M) appr plmbr h 364 E Marshall
Sassaman Jas H (Rebecca S) atndt State Hosp h 615 W Marshall
Sassenroth Clara M sorter Norristown Damp Wash Laundry Co r 822 Cherry
Sattiwhite John B (Ada) steel wkr (Ivy Rock) r 1213 Arch
Sauchin Michl (Mary) lab h 109 W Front B'port
Sauer Walter (Alice W) eng (Conshohocken) h 2004 3d Coleston
Saul Bertha Mrs mach opr r 208 Chain
—Nellie E wid J Elmer r 713 Stanbridge
Saunder Cora wid Geo h 1713 Willow
Saurman Edith R h 611 Swede apts 504-506-508
—Mabel L h 611 Swede apts 511-513
—Paul electn Norristown Magnesia & Asbestos Co r 810 Green
Savacool Edwin F (Frances B) (Franny's Luncheonette) h 1329 Ridge rd Blk Horse
—Frances B (Franny's Luncheonette) r 1329 Ridge rd Blk Horse
Savage Robt W (Eliz N) ship clk h 217 Nassau pl
Savarese Thos A (Pauline H) mgr Philanthropic Mutual Life Ins Co r 11 Gilinger rd Lafayette Hill
Savicki Michl lab r 331 W 5th B'port
—Theo (Rose) mill wkr h 331 W 5th B'port
Savignano Anthony R (Jennie C) (Ann & Betty's Sandwich Shop) r 305 E Marshall
—Michl (Rose) lab h 305 E Marshall
—Nancy waitress r 305 E Marshall
Savini Domenick (Pearl T) h 408 E Main
Sawyer Chas W (Bessie M) brklyr h 327 Harding blvd
—Chas W jr, clk Schuylkill Valley Lines Inc r 327 Harding blvd
Saxon Alf W (Martha L) plmbr h 834 Haws av
—Jos H (Martha M) crane opr h 25 E Chestnut
—Robt r 252 W Main
Sayers Margt E dental hygienist Irving J Wenof r 619 W Marshall
—V tracer Bell Tel Co r Washington sq RD 3
Saylor Albert M driver-slsmn Nelson Dairies Inc r W Conshohocken
—Chas (Eliz) pipe coverer Asbestos Insulating Co Inc h 1010 Stanbridge
—Charlotte D wid Frank J h 211 E Brown
—Eug (Minnie) attendance officer Norristown Sch Dist h 27 E Brown

MYERS DRUG STORE
Prescriptions Filled
PHONE 0637
328 DeKALB ST.
FREE DELIVERY

WALTER D. WOOD
CHEVROLET
Sales — Service —
MAIN and MILL STREETS
TEL. 1925

H. BATEMAN & SONS
Repplier Blue Ribbon Fuel
Office and Retail Yard
1530 Standbridge St.
TEL. 5444

MOWDAY FUNERAL HOME
Funeral Directors
PHONE 7917-J 619 DeKALB STREET

Saylor
—Francis driver I F March's Sons r Port Indian
—Francis (Doris) mach r ss Charles 6 e David rd King Manor
—Frank W (Bessie M) brkmn h 164 W Main
—Harry T (Ethel M) elev opr B E Block & Bros Inc h 503 Cherry
—John M (Emma) h 208 Jacoby
—Matthias W (Elsie) mach shop h rear 513 W Elm
—Paul (Arlene) lab r 1010 Stanbridge
—Paul, USA r 503 Cherry
—Paul E (Evelyn E) barber 610 W Lafayette h 526 do
—Russell (Florence M) disinfector mn h 13 W Front B'port
—Ruth tchr Joseph K Gotwals Sch r 503 Cherry
—V P bar tndr r 513 W Elm
—Walter F r 1016 Stanbridge
—Walter J (Mary A) driver W & H Rhoads h 1016 Stanbridge
Sayre Florence Mrs sten Geo L Sayre r 111 Hancock av Grand View Hts
—Geo L (Florence) autos 30 N Montgomery av J'ville h 111 Hancock av Grand View Hts
Sbei Albert mech Norristown Ford Co r RD 4
—Albert jr, student r 11 Chestnut Mogeetown
—Rose wid Albert h 11 Chestnut Mogeetown
Scaduto Accursio (Eliz) lab h 215 E Marshall
—Chas, USN r 215 E Marshall
—John A (Blanche) dept mgr Food Fair Inc h 215 E Marshall
—Mary seamstress (Conshohocken) r 215 E Marshall
Scafani Michl (Eva) farmer h 404 E Oak
Scandone Alex (Anna) lab Phila Elec Co h 224 E Marshall
—Anna Mrs opr B'port Pants Co r 224 E Marshall
—Anthony (Ann) lab Norristown Magnesia & Asbestos Co h 425 Prospect B'port
—Carmen woolen wkr r 423 Prospect av B'port
—Chas (Mary G) formn Phila Elec Co h 423 Prospect av B'port
—Eleanor M supvr Schafers Dry Cleaners & Launderers r 218 E Marshall
—Elmer mach opr r 423 Prospect av B'port
—Geo (Mary) formn Phila Elec Co h 218 E Marshall
—Jos G lab Phila Elec Co r 310 Grove B'port
—Jos G (Emily T) driver h 116 W 6th
—Jos N slsmn Sears, Roebuck & Co r Park av Trooper
—Nellie M ofc sec Norristown-Penn Trust Co r Volpe av and Fairfield rd RD 4
—Raphael (Dorothy M) formn Norristown Magnesia & Asbestos Co h 425 Prospect av B'port
—Salvatore steel wkr r 423 Prospect av B'port
Scanlan Anna V wid Bernard J h 921 Green
—Anne T clk r 921 Green
—Dolores T clk r 106 W Wood
—John P r 648 Stanbridge
—Matthew F (Amanda M) collr h 1540 Markley
—Roger F (Eliz M) clk h 648 Stanbridge
—Wm F (Helen A) formn (Ivy Rock) h 106 W Wood
Scanlon Anthony J sec-treas Phila Asbestos Co Inc r 533 Morris Germantown
—Celeste sten r 106 W Wood
—Jerry E (Anna Mae) sht prsr h 160 W Main
—John P (Helen R) lab h 132 W Airy
Scannell David F slsmn Norristown Times Herald r Philadelphia
Scarafone Danl (Caroline) steel wkr h 649 Corson
—Jas J, USA r 649 Corson
Scaramucci Agnes fringer Norristown Rug Mfg Co r 393 E Lafayette
—Francis lab Norristown Magnesia & Asbestos Co r 393 E Lafayette
—Louis (Agnes) lab Norristown Water Co r 393 E Lafayette
Scarano Dominick E (Jennie) scrap metal h 914 Noble
Scardapane Theresa student nurse r 1301 Powell
Scardino Frank (Mary) h 425 W Fornance
—Gasper driver Crouthamel Motor Freight r 425 W Fornance
—Gertrude Mrs sten American Red Cross Central Montgomery County Branch r 425 W Fornance
—Louis P (Gertrude) r 425 W Fornance
Scarfone Frank (Marie) taxi driver h 120 Noble
Scarpulla Jas L (Cath L) shoe repr 1217 Powell h 712 Moore

DEPENDABLE AUTOS
AUSTIN
SALES and SERVICE
New and Used CARS
RIDGE PIKE TROOPER PA.
TEL. 6961

NORRISTOWN-PENN Trust Company EST. 1888
Member Federal Deposit Insurance Corporation
Member Federal Reserve System

Good Wood to Work With
Tels. 0278 4611
Norris Lumber Co.
Lumber

Scattergood Ella W wid Harry B h 217 Jacoby
Schachterle Marie E wid Alf F r 1218 Linwood av
Schaefer Adam A jr (Mabel K) switch board opr Phila Elec Co h 713 W Lafayette
—Richd G jr (Emma B) stock boy W T Grant Co r 43 2d B'port
Schaeffer Earl S layout mn McCarter Iron Wks Inc r Philadelphia
—Eliz Mrs r 606-608 W Marshall
—Herbert W (Henrietta M) punch press opr h 1414 W Main J'ville
—John J lab r 113 Selma
—Leonard lab r 113 Selma
—Louis (Lena) gro 81 W 5th B'port h do
—M S Mrs tracer Bell Tel Co r 44 E Elm
—Morton Harris student r 81 W 5th B'port
—Sherman S (Sallie A) loc eng h 712 DeKalb B'port
—Wm (Mary) lab h 606-608 W Marshall
Schafer Alice L serv rep Bell Tel Co of Penna r DeKalb pike RD 3
—Julia emp Jas Lees & Sons Co r Washington Square
SCHAFER LOUIS L W (Bella C) Schafer's Dry Cleaners h 1621 Pine

SCHAFER'S—DRY CLEANERS
LOUIS L W SCHAFER
DRY CLEANERS & LAUNDERERS
SINCE 1910
324 W Marshall
tel 5280
For further information see page 17 Buyers' Guide and insert at Street Section and left side lines

Schaff Geo (Rebecca) h 83 N Jefferson av J'ville
Schaffer Geo H lab Frank R Heavner r Audubon
—Mary prsr Norris Laundry Co r 113 Selma
—Webster (Alinda) lab h 916 W Airy
Schaibley Harold J (Jewell G) ofc mgr h 88 N Montgomery av J'ville
—Wm M loc eng h 705 Kohn

SCHALL COAL CO THE
MARGARET SCHALL mgr
COAL DEALERS
FAMOUS READING ANTHRACITE COAL
George & Sterigere sts
tel 0725
For further information see page 19 Buyers' Guide and right side lines

—David (Grace S) clk PO h 1644 Powell
—John (Lena) ash collr h 1 Montgomery av Grand View Hts
SCHALL MARGARET manager The Schall Coal Co r 1210 DeKalb tel 1892-J
—Mary A wid Wm A h 101 W Wood
—Minnie J sten Dept of Public Asst r 101 W Wood
—Reuben T (Eliz W) drftsmn Schall Coal Co h 219 Hancock Coleston
Schamp Wm A (Margt C) supt h 205 W Roberts
Schank Harry J parts mgr Ray T Brady Motor Co r Conshohocken
—Paul R sls mgr Lee Templeton Motor Co h 1307 W Oak
—Paul R (Teresa A) slsmgr h 1307 W Oak
Schantz Bessie E r 328 W Marshall
—Carl clk r 1528 Stanbridge
SCHANTZ ELMER R (Ruth E) treas Elmer R Schantz Inc h 1528 Stanbridge tel 4494

SCHANTZ ELMER R INC
ELMER R SCHANTZ treas
UPHOLSTERING
SHADES
VENETIAN BLINDS
AWNINGS
1528 Stanbridge tel 3603
For further information see page 59 Buyers' Guide

—L Della drsmkr 328 W Marshall r do
—Roy M (Muriel M) chief eng Goodwill Fire Co h 39 W Rambo B'port
Schappell Lafayette (Dorothy) horticulturist h 635 Chain
Scharck Jos E (Kathleen S) eng h 813 George

PHONE 7628
5 E. AIRY ST.
J. DONALD ROBERTS
REAL ESTATE - INSURANCE

METL FORM CO.
FLINTKOTE PROTECTION
General Sheet Metal Work
Warm Air Heat
Roofing
Winter Air Conditioning
Oil Burners
Power Ventilation
Dust Collection
Siding
Furnaces
217 PEARL STREET REAR
TEL. 7966

ACCOUNTANT John E. Brogan 317 SWEDE ST. NORRISTOWN, PA. Tel. Norristown 3588

Scharder Carl W (Agnes) supvr h 1904 Coles blvd Coleston
Scharff Paul J V (Carmella A) boro police h 439 E Marshall
Schatz Jacob W asst load dispr Phila Elec Co r RD 2
—Lester D lab Frank R Heavner r RD 1 Hatfield
—Lewis S plmbr Norristown State Hosp r 424 Chestnut Collegeville
Scheel Evelyn M slswn Robert J Snyder h 507 Barbadoes
Scheetz Doris V clk (Phila) r 216 W Freedley
—Etta M wid Alf h 20 E Elm
—Harry driver Railway Express Agency h 546 Stanbridge
—Jos (Cleda) driver B E Block & Bros Inc h 661 Astor
—Martha Jane clk (Phila) r 216 W Freedley
—R B, Co reprmn Bell Tel Co r Pottstown
—Saml (Margt T) trucker h 544 George
—Wm (Anna M) steel wkr (Ivy Rock) h 216 W Freedley
Scheib Geo mach Norristown Magnesia & Asbestos r Birchrunville
Scheid C Roger (Edna M) motor bldr h es Trooper rd 5 s W Main st J'ville
—Elwood loader r 320 George
—Florence knitter Wildman & Swartz Inc r 1849 Markley
—Fred C (Florence I) mach fixer h 1849 Markley
—Jacob L (Florence M) mach h 1109 W Airy
—John H (Ella M) mtcemn h 502 Swede
—Robt W (Margt R) mgr parts dept h 212 Nassau pl

SCHEIDT ADAM BREWING CO
Officers
KARL F SCHEIDT
pres-treas
AARON S SWARTZ
v-pres
L PAUL SCHEIDT
sec
BREWERS OF
PRIOR, RAMS HEAD ALE &
VALLEY FORGE BEER
Location
W Marshall cor Barbadoes st
tel 7953

—Adam J dir Adam Scheidt Brew Co h 1602 Sheridan la J'ville
—Adam M (Phyllis) purch agt Adam Scheidt Brewing Co r RD Telford
—Emma student r 1409 Boyer blvd Curren Ter
—Karl F (Charlotte) pres-treas Adam Scheidt Brewing Co r Strafford
—L Paul (Emma R) sec Adam Scheidt Brewing Co h 1409 Boyer blvd Curren Ter
—Peter student r 1409 Boyer blvd Curren Ter
Scheirer Harold K (Anna M) tchr Eisenhower Sr High Sch r RD 3
Schelat Elmer Karl (Mary L) h ns W Marshall st 3d w Jefferson av J'ville
Schell Arlene student nurse r 1301 Powell
Schenkle Henry L (Thelma H) slsmn h 823 Buttonwood
Schepp Marvin slsmn Adams Clothes r Philadelphia
Scherer Chester A (Rosanne M) garage mech Phila Elec Co r 1539 Arch
Scherl Adam driver Crouthamel Motor Freight r 212 Cherry
SCHERMERHORN AUGUSTUS F (Claribel F) (Fox, Fox, Honeyman & Schermerhorn) lawyer 319 Swede tels 0763-0764 h 1544 DeKalb tel 0470
Schettone Betty A clk Nicholas Schettone r 1872 W Main J'ville
—Nicholas (Cath) gro 201 DeKalb h 1872 W Main J'ville
—Philip clk Nicholas Schettone r 1872 W Main J'ville
—Wm clk Nicholas Schettone r 1872 W Main J'ville
Schiavo Angelo A (Madeline) yarn wkr h 1316 Arch
Schied Martin J (Dorothy) mach h 1505 Arch
Schiefer Francis C (Dorothy H) driver Adam Scheidt Brewing Co h 1009 Cherry
Schiele Chas H (Lydie A) h 312 E Basin
SCHIELE CHARLES H JR (Beatrice E) beer and beverage distributor, all popular brands of beer and soft drinks, free home deliveries 520½ Green tel 7306 h 314 E Basin—For further information see page 15 Buyers' Guide and left side lines

DANIEL S. JOHNSON
Realtor—Insurance
SWEDE and PENN STREETS PHONE 0232

Schiele
—Fredk B (Dorothy E) tchr Thos J Stewart Jr High Sch h 2204 Coles blvd Coleston
—Geo H (Laura L) hammersmith h 1344 Arch
—Jos C r 709 W Oak
Schierenbeck C Dexter asst sec r 1505 Boyer blvd Curren Ter
—Eliz A sec r 1505 Boyer blvd Curren Ter
—Ludwig hosiery mfr h 1505 Boyer blvd Curren Ter
Schies Deline L traffic clk r 531 Norris
—Mary lab r 531 Norris
Schildt Wm C jr (Frances M) police mn h 201 Hancock av Coleston
Schindler Agnes nurser aid Sacred Heart Hospital r 1400 DeKalb
Schirmer Leon H (Sara H) ins 524 Swede h do
Schlagel Jessie wid Chas r 18 W Oak
Schlater Andrew J wtchmn Chatlin's Dept Store r RD 1
—Caroline social service dir h 1107 W Main
—Ida M Mrs r 819 George
Schlatter Wm J (Emma M) chem eng h 608 Noble
Schleef Henry D (Eleanor L) bottler Adam Scheidt Brewing Co h 104 Montgomery av Grand View Hts
—Henry W, USN r 104 Montgomery av Grand View Hts
Schleret Leonard S (Edith) expediter h 29 S Whitehall rd J'ville
Schlickling Jos lab Pa Dept of Highways r RD 2
Schlosman Leonard V (Mary J) air inspr h 102 W 7th B'port
Schlosser Bldg 166 W Main
—Curwen S (Edna S) pres Schlosser's Quality Stores Inc h 1217 W Main
—G Robt parts clk Chas W Mann Motor Co r Philadelphia
—Geo W (Bernice N) slsmn Elliott Motors h 1338 Pine
—Sara Jane sten h 1003 W Main apt 2½
—Walton B (Sarah M) slsmn Elliot Motor Co h 611 W Main
—Walton B jr, sec Upper Merion Bldg & Loan Assn r RD 3
—Wm A eng Welding Engineers Inc r Springfield
Schlosser's Quality Stores Inc, Earl B Wilkinson mgr gro 13 W Elm 217 Stanbridge 1219 Powell, 168 W Main and 601 Cherry
Schlossman Chas F formn r 620 DeKalb B'port
—Edw R steel wkr (Conshohocken) r 620 DeKalb B'port
—Kath wid Fred K h 620 DeKalb B'port
—Martin K Steel wkr (Conshohocken) r 620 DeKalb B'port
Schlotterer Geo M (Alice S) h ss Crooked la 14 E Bush King Manor
—Henry M (Louise R) h ws Egypt rd 3 S School lane J'ville
—Nelson M drftsmn (Philadelphia) h 1343 Markley
Schlotzhauer Chas R retail slsmn Philadelphia Electric Co r Melrose Park
Schmalbach Eva C r 1300 Sterigere
—Hilda O Mrs directress nurses Norristown State Hospital h 1300 Sterigere
Schmidt Augustus J (Jennie L) mach h 1319 Pine
—Clarence W (Kathryn E) luncheonette 131 Haws av h do
—Earl R formn Geo W Watt Woolen Co h 900 DeKalb
—Edgar rec sec American Red Cross Norristown Dist r RD 3
—Edgar E (Celia B W) bus mgr D Rae Boyd r Centre Square
—Ellis W mech Parts Service Co r Collegeville
—Francis L linemn r 131 Haws av
—Franeis W (Lillian M) formn (Oaks) h 653 Chainn
—Geo I (Agnes) millwritgh r 807 Green
—Harry E (Rose V) millwright h 123 Wayne av
—Harry F (Norine) inspr h 612 Buttonwood
—Jennie emp Norristown Box Co r 1319 Pine
—Mary wid Augustus r 900 DeKalb apt 5
—Michl R (Carrie E) h 667 Chain
—Paul W hlpr Bell Tel Co r 131 Haws av
—Rufus E (Edith D) (Coleman & Schmidt) 535 George
—Stanley S (Stanjay's) r RD 4
—Wm (Ella) relief mn Nelson Dairies Inc h 1977 W Main J'ville
Schmitz John W student r 1006 W Airy
—Wm J (Dorothy) ofc wkr Elmer F Espenship h 1006 W Airy
—Wm J jr, USN r 1006 W Airy
Schmoll Kathryn M wid Edw C h 1516 Juniper

Alan Wood COKE
The Modern Domestic Fuel
High Carbon
Low Ash
More Heat
Less Waste
ALAN WOOD STEEL COMPANY
COKE and CHEMICALS DIVISION
Main Office CONSHOHOCKEN, PA.
Plant SWEDELAND, PA.
PHONE NORRISTOWN 4800
REPRESENTATIVE DEALERS LOCATED EVERYWHERE IN EASTERN PENNA. SOUTHERN N. J. DELAWARE and MARYLAND
Alan Wood COKE

JOHN J. CORSON
Real Estate Properties Financed Mortgages Bought and Sold
All Kinds of Insurance Building and Loan Associations
Corner MAIN and CHERRY STREETS TELEPHONES 8585—8586

L. EARL FREDERICK
Iron Fireman Products
Warm Air Heating
Roofing and Sheet Metal Work
1447 W. MAIN
Tel. Norristown 1446

ALICE ENGLISH FLORIST
Bridgeport Penna.
Phones
4033-W Day
4033-R Nite

Schmoyer Ammon E (Anna C) carp h 115 W Marshall
—Susan r 917 W Airy
Schmuck Lavina E wid Thomas D h 1142 Markley
—Mary wid Louis r 1542 Markley
—Mary A wid Harry B smstrs r 525 Green
—Wm H wool sorter r 1142 Markley
Schnably C Von (L Opal) mgr Schnably's Union Store h 2104 Coles blvd Coleston
—Myrtle I wid Chas R h 615 Noble
SCHNABLY'S UNION STORE, C Von Schnably mgr clothing on easy terms 37 E Main tel 3182
Schneck Clara R wid Saml S h 223 Chain
—Dorothy T Mrs knitter Wildman & Swartz Inc r 205 Buttonwood
—Leonard J (Economy Radio & Appliances) h Philadelphia
—Lester I (Teresa) bottler (Valley Forge) r 223 Chain
—Martin (Laura) mach h 564 Kohn
—Roxie P rail str r 223 Chain
Schneider Henry G (Alice L) boarder (Lansdale) h 418 W Freedley
Schneier Wm S (Betty) (Keystone Window Cleaning Co) h 1024 W Lafayette
Schneipp Nada J artist (Collegeville) r 56 Liberty av J'ville
—Walter (Nada) mach opr h 56 Liberty av J'ville
Schnell W Herbert (Pearl) driver McCoy's Music & Electric Co h 511 Hamilton
—Wm lab r 512 W Airy
Schniepp Frank (Clara) hosp atndt h 1203 DeKalb King Manor
Schnitzler Marie C r 422 Arch
Schodle Louis nurse State Hosp h Green la
Schoenherr Edw W asst dist mgr Prudential Ins Co r Philadelphia
Schoenian Carrie M h 17 E Fornance
Schoening John J (Melba M) clk h 565 Stanbridge
Schoenly Mamie Mrs slswn Sears Roebuck & Co r RD 3
Schoettle Geo C light mkr r 651 Haws av
—Herman W (Kathryn J) gas sta h 808 Stanbridge
—Jos M E electn r 651 Haws av
—Marian A tchr r 544 Haws av
—Olga M nurse 544 Haws av r do
—Thos H clk r 651 Haws av
—Wm F (Myrtle L) electn h 651 Haws av
Schoggen Garland A (Sarah D) pres Mail Me Monday of Eastern Pa Inc h 823½ W Main
—Walter B sec-treas Mail Me Monday of Eastern Pa Inc r New York City, NY
Scholl H LeRoy (Pauline A) wtchmkr Rogers Jewelry Co h 325 Sterigere
—Jesse M (Grace E) formn h es Rose av 3 s W Main J'ville
—Kermit A (Kathryn M) roofer Asbestos Insulating Co Inc r 516 W Lafayette
—Mary A r 325 Sterigere
—Russell (Esther) sht mtl wkr Lewis A Schott r 931 Jackson
—Ruth H wid Russell J grinder h 931 Jackson
Scholtz Robt M (Irene M) mach h 1000 James
Schomp David C domestic wkr Norristown State Hospital r 430 Krams av Roxborough
Schonck Gertrude wid Clarence K h 1006 W Main
Schonely Walter W (Juanita H) slsmn B E Block & Bros Inc h 318 W Johnson highway Coleston
—Wm W, USMC r 318 W Johnson Coleston
Schook Walter A (A Laura) hlpr Bell Tel Co of Pa h 18 E Wood
—Fredk F, PBX installer Bell Tel Co r Hatfield
—John G (Eliz L) genl mgr Norris Laundry Co h 606 Buttonwood
—Lewis A (Mabel M) sht mtl wkr 335 W Marshall h do
Schrack Anna G wid Chas W h 33 N Highland av J'ville
—Anna M Mrs dress shop 638½ Astor r 637 George
—Chas D (Ruth) appr mach McCarter Iron Works Inc h 123 W 7th B'port
SCHRACK DOUGLAS T (Margaret H) optometrist Curren Arcade rm 7, 51 E Main tel 2295 h 33 Highland av Jeffersonville tel 2033
—Eliz V med wkr r 33 N Highland av J'ville

Established 1886 I. F. MARCH'S SONS Phone 0425
LUMBER BUILDING MATERIALS COAL
BOXES AND CRATES NAILED OR IN THE SHOOK
FOURTH AND MILL STREETS BRIDGEPORT, PA.

Schrack
—Janet S wid John D r 528 Astor
—John W (Jean I) baker Stroehmann Bros Co r 914 W Wash
—Leon C asst switchboard opr Philadpelhia Electric Co r 220 Church Phoenixville
—Merrill J clk r 704 Chain
—Mildred E opr r 528 Astor
—Ronald (Lillian) iron wkr h 528 Chain
—Wilfred A mach opr r 528 Astor
—Wm L ofc mgr Machine Metals Co Inc and Fowler & Wolf Mfg Co Inc W Conshohocken
Schrack's Corner Service Station (Emil R Freischmidt) es Egypt rd 1 n Trooper rd J'ville
Schrader Chas mech r 1114 Aastor
—Julia r 639 Corson
Schrant Cath equip clk Pa State Highway Dept r Hatfield
Schreck Ellsworth Z (Nellie L) cash h 107 Buttonwood
—Harry Z (Jeanne B) brewer Adam Scheidt Brewing Co h 1428 W Marshall J'ville
—Lucy V wid Harry h 138 W Airy
Schreiber Wm J bottler Adam Scheidt Brewing Co r Trooper
Schreiner Glenwood asst mgr Sears Roebuck & Co r 1212 W Lafayette
—Helen P Mrs mach Tyson Shirt Co r 902 DeKalb
Schrepple Edw K lab Pa State Highway Dept r RD 1 North Wales
Schrey Chas J (Eliz G) mgr Norris Jewelers h 556 Hamilton
Schrock Nelson atndt Norristown State Hosp r 12 W Hector Conshohocken
Schrope Clarence E yard formn Greater Bodey Co h Philadelphia
—Earle H (Marie R) driver h 806 W Elm
—Lyman E (Mamie E) clk h 803 W Elm
—Robt W student r 803 W Elm
Schroyer Adam A (Mary Lee) confr 127 W Airy h do
—David F (Eliz E) tube winder (Oaks) r 408 W Wood
—Robt R (Sadie G) lab h 800 W Lafayette
Schuck Ann wid Francis L r 359 E Penn
—Gertrude E exam h 359 E Penn
Schuler Alice E Mrs r 105 Selman
—Chas formn spinner Geo W Watt Woolen Co r Jackson
—H Virginia sten Asbestos Insulating Co Inc r 410 W Wood
—John L (Helen W) tchr Eisenhower Sr High sch h 410 W Wood
Schulte A D Inc, Walter Bieshop mgr cigars and tobacco 2 E Main
—Lenora E atndt Norristown State Hosp r do
Schultz Anna h 321 Grove B'port
—Cora P h 54 N Wakefield rd J'ville
—Emma wid Morris Y r 1021 W Marshall
—Ferdinand lab Pa Dept of Highways r 648 Corson
—Geo A (Mary S) chf electn Philadelphia Electric Co h 311 Francis av Coleston
—Hazel Mrs dart mkr Apex Mfg Co r 322 Cherry
—Howard B (Hazel) whsemn B E Block & Bros h 322 Cherry
—Hugh C (Mary E) supvr of atndts State Hosp h 402 Coolidge blvd
—Jacob R bkpr Burdett Oxygen Co r 706 DeKalb
—Jas F (Agnes M) driver h 115 E Penn
—Jas F jr, tech r 115 E Penn
—Janet Z student r es N Whitehall rd 5 n W Marshall Jville
—Leroy R (Frances Z) ins 68 E Penn h es N Whitehall rd 5 n W Marshall J'ville
—Minnie K companion r 1851 W Marshall J'ville
—Ralph W slsmn r 1023 W Marshall
—Rebecca I r 54 N Wakefield rd J'ville
—Robt L (Doris A) student h 1761 W Main J'ville
—Saml C ship clk r 115 E Penn
—Theodore (Mary Ann) spray pntr h 223 Holstein B'port
—Virginia exam Wildman & Swartz Inc r 1039 Cherry
—Warren guard Montgomery County Prison r Trappe
Schulze Alex (Gertrud) consulting eng (Philadelphia) h ws Belvoir rd 13 n Ridge rd Blk Horse
Schumacher Clara E Mrs checker h 1205 Astor
—Jean laby tech Montgomery Hosp r 14 8th B'port

OURS IS A ROUND - the - CLOCK SERVICE
Use Your Gas and Electric Appliances Wisely
Philadelphia Electric Company
212 DeKALB STREET

MORE GOODS
—ARE—
BOUGHT
—AND—
SOLD
THROUGH THE
Classified Business Directory
THAN BY
Any Other Medium on Earth

118
E. MAIN ST.
GOLDENBURGS
Complete Line of
HOME FURNISHINGS
TEL.
7973

FREE HOME DELIVERIES
Chicco Beverage Company
TELEPHONES 0538 — 0539 — 0233

Schumacher
—John A ticket agt P&W RR Co r 400 DeKalb
Schumacker Robt h rear DeKalb
Schurock John (Annie) lab h 17 E Rambo
Schurr h 1220 Powell
—Donald (Yvonne) surveyor r 902 W Marshall
—Noble whsemn W A Bauer Co r RD 2
Schuylkill Valley Grocery Co Inc, Louis J Davis pres Aaron Davis v-pres Jos R Fox sec-treas rear 1201 W 4th B'port
SCHUYLKILL VALLEY LINES INC Norris D Wright pres Clinton D Smith v-pres-general mgr Thomas Conway chairmn Board, B Brooke Barrett sec Russell S Stoughton treas bus and coach transportation rm 41 Curren Arcade tel 0820
Schwab Christine A atndt Norristown State Hosp r 613 State Pottstown
Schwager Geo weaver Philadelphia Asbestos Co Inc r North Wales
Schwartz Eliz wid Louis h 309 W Roberts
—Jacob L mgr Banner Cleaners & Dyers r 511 S 60th Phila
—Jas J shipper r 230 E Chestnut
—Leon J jr, ofc clk National Cash Register Co r 403 Bullock av, W Conshohocken
—Max (Anna) mach 806 Noble
—Oscar L (Louise A) dept hd h 723 Noble
—Wm jr (Irma B) formn h 119 W Wood
Schwarz Conrad S (Sophia E) hatter (Philadelphia) h ns W Main 4 w Potts av J'ville
—John H hatter (Philadelphia) r ns W Main 4 w Potts av J'ville
—Thos E (Anne L) pntr h 36 W Basin
Schweiger Eug (Irene) whsemn B E Block & Bros Inc r Mill rd RD 3
—Eug asst shipper B E Block & Bros Inc r RD 3
Schweikert Harry C (Nora E) electn r 1210 Powell
Schweiss Mary waitress Star's Luncheonette r Conshohocken
Schwemmer Frances V tel opr r 516 Norris
—Henry A (Anna M) lab Howard A Simpson Estate h 154 W Airy
—Martin J (Eliz M) steel wkr h 516 Norris
Schwendt Harry D bottler Adam Scheidt Brewing Co r RD 1 Lansdale
Schwenk Amy Mrs tel opr Court House r 1053 Swede
—Bessie K wid David J r 315 Sterigere
—Clement M (Amy H) jan Montgomery Trust Co Arcade h 1053 Swede
—Emma F wid Wallace r 625 Astor
—Francis R (Gladys S) bottler Adam Scheidt Brewing Co h 200 DeKalb
—Gladys S Mrs sten B E Block & Bros Inc r 200 DeKalb
—Harold lab Philadelphia Asbestos Co Inc r RD 1 Collegeville
—Hugh P (Cath V) furnace recorder r 716 Haws av
—Ralph F (A Florence) crane opr h 662 Haws av
—Robt mach opr r 662 Haws av
—Rufus K pntr h 1300 James
—Wm (Rita) mech (Philadelphia) r 662 Haws av
Schwenkfelder Church 610 George, Rev Robt J Gottschall pastor
Sciarra John student r 801 Arch
—Joseph (Caroline) gro 801 Arch h do
—Philomena M clk Met Life Ins Co r 801 Arch
SCIRICA A BENJAMIN (Ann) (Smillie, Bean & Scirica) lawyer 522 Swede tel 5212 h Johnson rd, RD 4 tel 2977-W
—Antonio (Antoinette) dry goods 345 E Main h do
—Frank r 345 E Main
Sclafani Angelina r 717 Violet
—Frank slsmn r 535 Moore
—Frank A cook r 717 Violet
—Gasper J bartndr Penn Bar r 717 Violet
—Lillian C ofc sec Hillegass & Moran r 535 Moore
—Mary M wid Jos P h 535 Moore
—Russell (Mary) (Penn Bar) h 717 Violet
Scoma Bros (Gus and Tony Scoma) vulcanizing 420 E Airy
—Gus (Lillian S) (Scoma Bros) h 1118 Astor
—Tony (Cecelia) (Scoma Bros) h 1432 Arch

W. H. KNEAS LUMBER CO., INC.
LUMBER — MILLWORK
COAL — FUEL OIL
PHONE 2975 800 E. MAIN ST. NORRISTOWN, PA.

Scoming Geo (Iris) driver r 416 W Airy
Scomo Chas G r 811 Walnut
—Jos S r 811 Walnut
—Tony (Margt) lab h 811 Walnut
Scott C Robt (Retta F) h 57 E Wood
—Cath r 732 Chain
—Christine hosp wkr r 126 E Marshall
—Ethel H wid Chas S r 625 Swede
—Ethel M atndt Norristown Sate Hosp r do
—Frank M (Amy) opr (Ivy Rock) h 221 E Basin
—Geo R court crier Court of Common Pleas r Ambler
—Gerald h 215 E Basin
—Harold P (Jennie M) adv h ws Belvoir rd RD 4 Blk Horse
—Henry H lab r 525 Arch
—Irene wid Jos h 323 E Basin
—Jas W (Elsie M) driver h 717 Cherry
—Jennie M Mrs exec dir Dept of Public Assisstance r Belvoir av RD 4
—John J (Mamie) battery mn h 1041 Willow
—John J jr (Charlotte) battery mn r 1041 Willow
—Josephine M waitress r ws N Whitehall rd 8 n W Marshall J'ville
—Kathryn r 203 Summit
—Lawrence M student r 1041 Willow
—LeRoy M garagemn Norristown Ford Co r 1041 Willow
—Louise A forelady Tyson Shirt Co h 625 Swede
—Monroe B (Luella) lab (Philadelphia) r 421 E Oak
—Ranzel (Rebecca) lab h 319 E Basin
—Robt N (Naomi) (Tuske Tailors) h 1074 Powell
—Robt S safety dir Mfrs Assn of Montgomery County r Merion
—Robt W (Louise A) meat ctr h 625 Swede
—Saml B Mrs h 224 Joseph J'ville
—Wm (Cath V) mach h 732 Chain
—Wm jr, mach r 732 Chain
—Wm H (Sarah) h 333 E Lafayette
—Wm W (Kathryn E) lab h 1001 Green
—Wilson (Louise) lab h 313 E Chestnut
—Winfield R electn's hlpr Coleman & Schmidt r RD 3
Scotti Carmen (Cath) slsmn h 332 E Airy
—Gennaro J (Marie E) slsmn h 312 E Marshall
—Jos (Josephine) lab h 810 Arch
—Jos G press opr r ws N Whitehall rd 8 n W Marshall J'ville
—Loreta A pkr r 810 Arch
—Michl E (Mildred C) wldr formn h ws N Whitehall rd 8 n W Marshall J'ville
—Philip A (Rose L) dept mgr Schlosser's Quality Stores Inc r 1814 W Main B'port
—Raymond E (Emma S) mach r 1253 Swede
—Wm (Dorothy) (Picard & Scotti) h 1218 Tremont av
Sculer Wm (Eliz) slsmn r 1015 W Lafayette
Scull Larue E r 142 W Penn
Scully Wm J Rev asst pastor StAugustine's RC Church 460 Ford B'port
Scurry Ellen sorter Norris Laundry Co r 1109 Green
Scutte Carl J (Adelaide) r Hamilton Hotel
—Josephine r Hamilton Hotel
Seaboard Fire & Marine Insurance Co of NY, R D Linderman Co agts 15 E Airy
Sealer of Weights & Measures (See Montgomery County of) 400 Swede rm M-7
Seaman John B (Rada C) trainmn h 629 W Lafayette
—Michl H (Erma I) del mn Adam Scheidt Brewing Co h 1320 Harding blvd
Searfoss Chas E h 618 W 4th B'port
—Richd R pressmn r 618 W 4th B'port
SEARS, ROEBUCK & CO
T J QUINN mgr
DEPARTMENT STORE
227 W Main
tel 1930

TONY BISCOTTE
Complete Automotive Service
Official Inspection Station
619 GREEN
TEL.
6194

KOHL & BARRETT
Realtors
Insurance
"Appraising of Montgomery County Real Estate A Specialty"
PHONE 1165
44
E. AIRY ST.
(Opp. City Hall)

PARSLY BROS. & CO.
INCORPORATED
INVESTMENT SECURITIES
BUSINESS ESTABLISHED 1919
NORRISTOWN-PENN TRUST BUILDING TEL. 3236

YOUR CITY DIRECTORY MIRRORS the Industrial LIFE Of Your CITY

GILBERT J. FARRINGTON, JR.
Real Estate - Bonds - Insurance
PHONE 4096 — 46 E. AIRY STREET

Seasongood E Charlotte phys h 725 W Marshall
Seavey Annie E wid Fred W h 1616 Sheridan la
—Wm B (Doris W) r 220 Jacoby
Sebring Crystal J r 649 George
—Jennie T Mrs mach opr Tyson Shirt Co h 649 George
Sechler Gerald (Eleanor) r es 346 Manor av Blk Horse
—Ronald G (Helen M) mach McCarter Iron Works Inc h 1839 Markley
Seckel Emma h 611 Swede apt 510
Seddon Herbert (Clara F) acct (Philadelphia) h 1650 Locust
Sedor Florence Mrs fcty wkr r 302 E Main
—Jos transcriber County Commissioners Office r Swedeland
Seed Lawrence C asst supt Greater Bodey Co r Valley Forge Hotel
Seeley Edw jr, rep Household Finance Corp r Swedeland
Seelig Wm ice box mn Nelson Dairies Inc r RD 3
Seeton Leonard T (Thelma) taxi driver h 513 W Elm
Segar Sibby L domestic h 1064 Powell
Seghetta Emitio (Livia) gro 722 W Elm h do
Seguine Saml S electn Norristown State Hospital r 343 E 10th Conshohocken
Seiberlich Cath M ofc mgr Edwin & Louis Bry Inc r Philadelphia
Seibert Chloe A fnshr r 208 E Elm
Seidel Beatrice R Mrs sten Philadelphia Electric Co r RD 1 Collegeville
—Gerald S (Jane M) clk h 406 W Airy
Seiders Herbert W (Rachael) electn h 20 Railroad B'port
Seidle Mary J r 1310 Willow
Seidler Eleanor E phys 1320 DeKalb r do
Seifert Beatrice E r 210 W Wood
—Edwin E h 210 W Wood
—Herbert E (Breta H) slsmn D M Feldman h 1723 Powell
Seigman Eliz F Mrs clk John J Corson and notary 33 W Main r 1604 Locust
—Paul C (Eliz F) dispr (Philadelphia) h 1604 Locust
Seipt Howard A slsmn h 6 Hartranft av
—Manilus D (Lucetta) ofc sec 325 Swede h 1043 DeKalb
—Mary A r 6 Hartranft av
Seiser Bertha r 1020 W Marshall
—Emeline T h 1020 W Marshall
—Jos B driver Adam Scheidt Brewing Co r 1020 W Marshall
Seither Irva slswn W T Grant Co r Ithan
Seitz Barbara A tel opr r 1016 W Airy
—Claude A (Lillian B) bench opr h 126 E Main
—Fredrick R tire bldr r 631 Corson
—Harry M (Dorothy R) rubber wkr r es Egypt rd 4 n Port Indian rd J'ville
—Marie E atndt Norristown State Hosp r do
—Marie E tel opr h 606 Swede
—Warren A (Eva M) lab h 1016 W Airy
Selbeth Apartments 106 DeKalb B'port
Selby Wm G coml rep Bell Tel Co of Pa r Philadelphia
Selfinger Paul S (Eliz L) plant mn h 131 W Penn
Selinger Dorothea A bkpr h 807 Main
—Mary A wid Gerald J r 807 W Main
Sell Chas S lab Pa State Dept of Highways r Zeiglersville
—Margt Mrs h 523 Barbadoes
Sellers Elias v-pres-sec Perkiomen Realty Co r Normandy Farm Gwynnedd Valley
—Geo R (Florence M) h 1110 W Main
—Harry M (Hazel B) chem h 13 E Brown
—John W (Laura A) h 1519 Arch
Selner Harry N bottler Adam Scheidt Brewing Co r Ambler
Seltzer Anne G wid Horatio S h 100 W Fornance
—Edw constr supt Asphalt Paving & Supply Co r Haverford
—M Eug (Pauline H) (Colonial Auto Supply Co) h 1115 W Main
—W Earl (Frances S) member Borough Board of Adjustment r 1442 Powell
—Walter H inspr h 1422 Powell
Sendecki Edw M (Veronica M) driver r 37 W 5th B'port
Senior Hall (Nurses Home) 1120 Powell

YOU SAVE 15% OF YOUR INSURANCE PREMIUMS WITH THE
• UNION MUTUAL INSURANCE CO. •
509 Swede St. Tels. 2753 - 8475 Norristown, Pa.

Sensenig David S h 700 W Marshall
—Eliz A typ r 617 Kohn
—Ethel M wid Geo L h 617 Kohn
—Raymond B (M Eliz) section h 202 W Johnson Highway Coleston
—Wilson R clk r 617 Kohn
Sepella John M tchr David Rittenhouse Jr High sch h West Chester
Serafine Anthony driver Crouthamel Motor Freight h Philadelphia
—Florence Mrs sewing mach opr Norristown Rug Mfg Co r 203 E Penn
Serafini Henry driver r 303 Holstein B'port
—Michl A bobbin boy r 303 Holstein B'port
—Nicholas r 303 Holstein B'port
—Pasquale (Lucy) mach opr h 303 Holstein B'port
Serafino DiGiuseppi mtcemn McCarter Iron Works Inc r 303 Holstein B'port
—Nicholas M (Cath N) lab h 122 W 7th B'port
Serbocco Chester (Susan) lab h 738 E Main
Serchio Anthony agt Baltimore Life Ins Co r 319 E Hector Conshohocken
Serefine Louis (Florence) cement wkr h 52 W Basin
Sereny Wm (Marie R) crane opr h 724 W Lafayette
Sergio Nicholas (Carmella) slsmn Pep Boys r 571 E Main
Serotta Paul (Norristown Electric Supply Co) r Philadelphia
Serratore Eliz sls clk S S Kresge Co r Conshohocken
Serroni Frank A (Antonette) bricklyr r 419 Sterigere
—Rudolph H (Adeline) tailor h 419 Sterigere
Server Norman (Eliz G) furn h 2120 DeKalb Grand View Hts
—Norman M carp Norristown State Hospital r RD 3
Serwazi Jos F (Helen A) asst yard master h 1720 Locust
—Thos r 138 W Airy
Sessa Carmella M weaver Norristown Rug Mfg Co r 3 Chestnut Mogeetown
—Carmen A (Mary F) mtcemn r 314 Jefferson Blk Horse
—Oragio lab r 3 Chestnut Mogeetown
—Pasquale (Jennie) lab h 1245 Ridge rd
—Rose string knitter r 3 Chestnut Mogeetown
—Theresa smstrs r 3 Chestnut Mogeetown
Sesso Salvatore (Caroline) ship dept r 509 E Marshall
Sessoms David (Isabel) caretaker Jewish Community Center h 1541 Powell
—Geo (Mary H) jan Boro of Norristown h 1122 Willow
—Jas (Mauis) lab h 1028 Willow
Settle Cath L typ r 1012 Willow
—Oliver B (Ida) h 1315 Willow
—Robt L tire wkr r 1315 Willow
Setzler Elmer C (Mildred M) formn h 658 Chain
Sevenda Geo (Clara) r 36 W 5th B'port
Seventh Day Adventist Church 805 Haws av, Rev Benj Miller pastor
Seward Stanley blksmith State Hosp r Cedars
Sewell Benj N lab r 415 W Spruce
—Daisy J kitchen hlpr YMCA Restaurant r 1311 Willow
—Frances P domestic r 415 W Spruce
—John T (Eliz E) h 415 W Spruce
—John J jr (Clara R) carrier h 1111 Willow
—Louis (Edna) lab r 236 E Penn
Seydel Jas J (Doris R) antenna specialist h 211 Haws av
Seymour Lee A (Eleanore W) plshr h 21 E Blackberry al
—Norman lab h 21 E Marshall
Shadbolt Fredk H methods supvr Philadelphia Electric Co
Shade Wm V lab Pa Dept of Highways r RD 3
Shaeff Claire F clk r 1211 Locust
—Eleanor N graduate nurse (Philadelphia) r 208 Noble
—G Fredk formn Wildman & Swartz Inc r Audubon
—Horace I (Myrtle F) mach hlpr h 21 Centre av J'ville
—Lillian F Mrs clk Pa Dept of Highways r 1211 Locust
—Marjorie L r 208 Noble
—Neva H wid Chas B S h 208 Noble

JAMES A. STIMMLER
OIL-O-MATIC
Complete Heating Service
GERMANTOWN PIKE and TROOPER RD. Tel. 7856

ROBERT J. SNYDER
Norristown's Fine Jeweler
TEL. 2961
12 E. MAIN STREET

MONTGOMERY ELECTRICAL SUPPLY CO.
WHOLESALE JOBBERS & DISTRIBUTORS
Lighting Fixtures and Supplies
207 E. MAIN STREET PHONE 0772

Consult the Classified Index for Anything You Wish to Buy

The Most Complete Classified Lists in the City Are Those in This Directory

Use the DIRECTORY to DIRECT

TRU-HEET OIL BURNER
Equipped with Patented Shell Combustion Head
Sales and Service
Domestic and Commercial
BURNER BOILER UNITS
Hot Air – Steam Hot Water
MICHAEL S. PANCZAK
TEL. 7311
44 E. ELM ST.
Norristown, Pa.

Shaeffer John J (Mary) cement wkr h 113 Selma
—Joseph J (Helen D) PO inspr h 1860 W Marshall J'ville
—Sylvester A (Lillian F) gro 779 Kohn h do
—Wanda hd nurse Montgomery Hosp r do
Shaffer Alf C atndt State Hosp r do
—Bernhard C (Margt C) ins broker h 105 Haws av
—Chas A (Cath N) electn h 634 W 4th B'port
—Donald W (Dorothy G) tchr Eisenhower High sch h RD 1 Collegeville
—Earl W (Romaine V) pntr h 1969 W Main J'ville
—Frank J (Mary) spinner h 331 Grove B'port
—Frank W (Kathleen) phys 1451 DeKalb h 101 W Freedley
—Gilbert hlpr stock room Meyers Motor Co Inc r Bridgeport
—Harry R (Anna T) loco eng h 638 W 4th B'port
—Harry R jr, r 638 W 4th B'port
—Helen S wid Lewis P h 42 E Freedley
—John r YMCA
—Lewis P appr linemn Philadelphia linemn Philadelphia Electric Co r 42 E Freedley
—Margt C Mrs tchr Thomas J Stewart Jr High sch r 105 Haws av
—Mary Jane student nurse r 1301 Powell
—Patricia A clk r 331 Grove B'port
—Rebecca G wid Harry C r 207 Haws av
—Ruth r 528 Eastburn rd B'port
—Sylvester A collr B E Block & Bros Inc r 779 Kohn
—Walter (Helen J) steward Coates-Wafer Post No 840 VFW h 528 Eastburn rd B'port
Shainline Betty B drill press opr r 323 Buttonwood
—Emily R mlnr 63 E Main h Hamilton Hotel
—Garfield jan YMCA h 323 Buttonwood
—Jas C (E Jean) clk r 323 Buttonwood
—John R supt Rambo & Regar Inc r Gravers la RD 4
—Kenneth A (Florence) plmbr and heater h 316 Francis av Coleston
—Maude E wid Laur h 1019 DeKalb
—Pearl C Mrs clk Prudential Ins Co r RD 4
—Rosella W wid Robt h rear 1036 W Main
—Thos W (Mary H) mach h 1215 Locust
Shambough Nora wid Walter r 915 W Lafayette
—Walter C slsmn Stroehmann Bros Co r 44 E 6th Lansdale
Shamrock Luncheonette (Chas DeBono) 270 E Main
Shanaman Fred L (Sarah S) pressmn r 504 Norris
Shane Jos jr (Alice K) lather h ns Charles 2 e David rd King Manor
—Jos R (Rose V) metal lather h ns Charles 1 e David rd King Manor
Shaner Anne F Mrs clk Montgomery Trust Co r 118 W Freedley
—Bertha F wid Jefferson S r 1206 Powell
—Clarence M (Ruth P) jan W S Hancock sch h 1206 Powell
—Harry lab Pa Dept of Highways r 305 Main Conshohocken
—Laurence lab Pa Dept of Highways r Royersford
—Walter A plstr asst Norristown State Hosp r do
—Walter K (Anne F) gas dispatcher h 118 W Freedley
Shank Ada L wid Walter A r 629 Haws av
—Cath wid Wm h 315 W Fornance
—E Roy tchr Eisenhower Sr High sch r 218 Lantwryn la Narberth
—Jack student r 315 W Fornance
—Jane woolen wkr r 315 W Fornance
—Linda wid Walter r 628 Haws av
Shanley Bernard S (Janet W) inspr r 1742 Locust
SHANNON COAL CO (A C Flad) anthracite, bituminous coal, Allen Wood coke Esso fuel oil 43 W 4th B'port tel 3953-J—For further information see page 19 Buyers' Guide and left side lines
—Danl J h 3 Water
—Della M wid Geo S delicatessen h 624 Stanbridge
—Dorothy C Mrs bkpr Norristown Ford Co r 555 Noble
—Geo W (Mabel Y) ofc mgr Adam Scheidt Brewing Co h 204 Hartranft av Coleston
—Godfrey S (Dorothy C) gro 555 Noble h do
—H Warner slsmn Shannon's Art Ware r 1337 Markley
—J L (Evelyn) fixer Wildman I Swartz Inc h 330 Moore
—Wm A (Helen M) (Shannon's Art Ware) h 1337 Markley
Shannon's Art Ware (Wm A Shannon) 320 DeKalb

D. M. YOST CO.
Family Department Store Since 1862
MAIN and DeKALB STREETS PHONE 3800

Shantz Ira driver Norristown News Agency Inc r Shawmont
—Roy mech Kinnane Chevrolet r 39 W Rambo B'port
—Wilson C r 648 Corson
Sharik Elmer J (Doris T) service slsmn Gulf Oil Corp r 500 Norris
—Geo F (Mary K) stock mn (Ardmore) h es Egypt rd 9 n Troup rd J'ville
Sharkey Moses M steel wkr r 140 W Penn
Sharlip Herman R (Anna E) optom 209 W Main r Atlantic City, NJ
Sharp Edw B lab r 1842 W Main J'ville
—Eliz M wid John M h 532 Norris
—Fred student r 1305 Markley
—Herald A (Edith F) mech h 509 Astor
—Ralph M (Margt P) supt (Phila) h 1305 Markley
Sharpless Lewis G atndt Norristown State Hosp r 21 E Spring av Ardmore
Sharpley Paul V (Lillian H) ins agt h 404 DeKalb apt 3
Shartzer Chas W (Helen B) bldr h 302 W Freedley
—Chas W jr, student r 302 W Freedley
Shattuck Geo E (Lillie B) dentist 18 Orchard la J'ville h do
—Orville farmer r 18 Orchard la J'ville
—Sarah M tchr r 18 Orchard la J'ville
Shatz Renee slsmn Sherry's r Philadelphia
Shaughnessy Jas T (Winifred M) mgr Tri-Plex Shoe Co r Roxborough
—Maurice J (Anna M) paper wkr (Conshohocken) h 538 DeKalb apt 5
Shaulis Budd K garage supt Continental Baking Co r Eagleville
Shaw A Lindsay (Olive M) purch agt h 47 Evergreen rd J'ville
—Alice D wid Harry h 1318 Arch
—Bernard (Londa) bartndr r 501 Green
—Bernard J steel wkr h 501 Green
—C Leslie (Honora F) osteo phys 608 Swede h 606 do
—Donald (Minnie C) h 1804 W Main J'ville
—Dorothy V sten r 720 W Lafayette
—Elaine M clk r 47 Evergreen rd J'ville
—Frances C wid Wm M r 1223 W Main
—Francis E, USN r 720 W Lafayette
—Gerald L, USN r 720 W Lafayette
—& Heavner (Frank R Heavner jr, J Gordon Brown) gas sta 1982 W Main J'ville
—J Russell v-pres Plymouth Country Club r Conshohocken
—Jas J driver M Tose & Sons r 930 W Wash
—Joan S checker r 25 E Marshall
—John H jr, slsmn r 619 W Marshall
—Linford P (Rebecca B) h 1332 W Main
—Marie A ofc sec Welding Engineers Inc r 720 W Lafayette
—Martha Jeane student r 606 Swede
—Mary factory wkr h 930 W Wash
—Mildred M ofc clk r 1318 Arch
—Patricia R r 606 Swede
—Raymond L lab r 528 E Marshall
—Steph J (Rose) boro police h 720 W Lafayette
—Steph J jr (Mildred) policemn r 720 W Lafayette
—Thos J (Mary) factory wkr r 528 E Marshall
—Violet E wid Jas r 1222 Oakwood av
—Wm F (Helen) pntr 25 E Marshall h do
—Wm J musn r 25 E Marshall
Shaydak Jean Mrs woolen wkr r 435 Prospect av B'port
Shea Helen T sten Wildman Mfg Co r Bridgeport
Shearer Chas W (Isadora) dep sheriff h 2005 W Main J'ville
—Clarence E opr h 235 E Marshall
—Edna I bkpr Amer Stores Co h 1025 Swede
—Eliz r 1651 Markley
—Frank R (Lillie M) clk (Phila) h 24 N Whitehall rd J'ville
—Geo W treas West Norristown Bldg & Loan Assn h 653 Haws av
—Sylvanus driver slsmn Nelson Dairies Inc r RD 3
—Warren A (Bessie M) carp h 1440 Willow
Sheehy Edw A (Nellie B) house mgr h 1016 W Marshall
—Mary M acct Pa State Employment State r Philadelphia
—Patk construction supt Asphalt Paving & Supply Co r Philadelphia
—Warren (Ethel) carp h 645 Chain
Sheets Jos F (Margt) overseer r 1007 DeKalb

LYLBURN H. STEELE
Realtor
Insurance
414 DeKALB ST.
TELS. 7022 7023
SEE PAGE 56 BUYERS' GUIDE

TAXI
CHECKER CAB
TEL. 1802
HERTZ
DRIV-UR-SELF SYSTEM
TEL. 8450
TAXI

GIRVAN LINOLEUM SHOP
COVERINGS FOR
FLOORS — WALLS — COUNTERTOPS
PHONE 6673 14 W. MARSHALL STREET

Sheetz Fredk (Marie M) crane opr h 903 W Marshall
—Mary R wid Matthew T r 1209 Markley
Shefter Edith E atndt Norristown State Hosp r 525 Buttonwood
—Lee S (Edith E) USA h 525 Buttonwood
Sheldon Albert (Ethel) mach h 229 E Elm
—Albert E acct r 229 E Elm
—Flora Ruth student r 1546 Powell
—Henry G slsmn Stroehmann Bros Co r 604 DeKalb
—Hibberd (Elaine) mach r 635 Chain
SHELDON HOWARD W (Mary W) treas Montgomery Trust Co h 1220 Astor
—Martha B clk County Registration Commission r 1435 Powell
—Ralph R r 229 E Elm
—Robt E (Glenora Y) (Wm Yeager) 538 DeKalb h 1546 Powell
—Ruth W wid John C h 1435 Powell
—Wm F formn r 229 E Elm
Shell Jas D (Sedell) lab (Ivy Rock) r 1119 Green
Shellenberger Arth D (Tillie) clk PO h 200 W Wood
—Arth D jr, student r 200 W Wood
—Donald L (Marie) mech h 1947 W Main
—Elmer M driver Phila Elec Co r 66 N Schuylkill av J'ville
—Emily E clk r 28 N Schuylkill av J'ville
—Ethel Y billing clk The Dill Co r E River rd Collegeville
—Florence L wid Chas W h 1105 W Main
—Florence R ofc clk r 28 N Schuylkill av J'ville
—Francis E driver r 28 N Schuylkill av J'ville
—Francis G service mn B E Block & Bros Inc r Pottstown
—Gurness B (Florence C) crane opr h 28 N Schuylkill av J'ville
—Helen knitter Wildman & Swartz Inc r 3 Stanbridge
—Howard plmbr h 113 Haws av
—Howard B (Annie F) lab h 66 N Schuylkill av J'ville
—J Allen (Dolores L) baker Continental Baking Co r Whitehall rd RD 3
—Mabel Y clk B E Block & Bros Inc r RD 1 Collegeville
—Mary wid Allan r 1623 Pine
—Paul M (Dorothy O) tchr David Rittenhouse Jr High sch h 628 Buttonwood
—Roberta R clk B E Block & Bros Inc r RD 3
SHELLINGTON HERBERT L (Helen E) assistant trust officer Norristown-Penn Trust Company h Park av RD 1 tel Norristown 690-R-11
—Jas E (Kathleen L) slsmn h 209 Haws av
—Jos T r 1966 W Main J'ville
—Maggie T wid Jos H h 1966 W Main J'ville
—Richd L ship clk r 1026 W Main
—Wm H (Edna L) mach h 1026 W Main
Shellow Martin (Eva) mgr Martin's Dept Store h 1208 Astor
Shells Lizzie Mrs maid r 1056 Willow
—Serdell hlpr Nurses Home Montgomery Hosp r do
Shelly Elmer lab Penna State Highway Dept r RD 1 Royersford
—Ethel H tchr David Rittenhouse Jr High sch h 1624 Pine
—Frank R (Ellen S) inspr h 1650 Powell
—Rebecca R wid Isaac H h 400 Hancock av Grand View Hts
Shelton Edw C (Joanna L) (Shelton's Sunoco Service Sta) h 227 E Elm
SHELTON WILLIAM HAZEN genl manager Norristown Herald Inc r Oaks, Penna
Shelton's Sunoco Service Station (Edw C Shelton) 1 DeKalb
Shemar Andrew r 125 W 6th B'port
—John lab r 125 W 6th B'port
—Jos (Eleanor W) lab r 125 W 6th B'port
—Michl T (Ann B) pntr h 492½ Ford B'port
—Steph (Eva) lab h 125 W 6th B'port
Shemery Florence L wid Lewis N r 7 S White Hall rd J'ville
—Lewis E (Grace L) credit mgr James Lee & Sons Co h 7 S Whitehall rd J'ville
Shemonski Peter (Mary) driver h 43 W 5th B'port
Shenkle Barbara tel opr r 224 W Main
—Henry slsmn Stroehmann Bros Co r 823 Buttonwood
—R Maude tchr h 21 N Wakefield rd J'ville
Shephard Juddson E asst phys Norristown State Hosp r do

HIGHLEY BULER
Electrical Contractor - Wiring - Service and Repairs
105 KNOX STREET PHONE 2083

Shepherd Annie M wid Lewis h 805 Thomas
—Geo W v-pres Valley Forge Gardens Cemetery Inc and (Valley Forge Co) r Oreland
—Lulu Mae r ws 431 Manor av 21st n Ridge rd Blk Horse
Sheppard Gordon mtce mn Koon's Welding & Mfg Plant r RD 4
—Ralph (Ina K) br mgr Sanitary Market h 26 W Main
—Robt floormn W T Grant Co r Swarthmore
—Robt (Pearl) student h 564 Hamilton
Shepperack Jos E (Bessie F) mach h 1419 Juniper
—Kenneth clk Goodie's Luncheonette r 1419 Juniper
—Steph (Margt) h ns Charles 12 e David rd King Manor
Shepps C John (Margt J) steward r 514 Church
—Clarence F (Marian H) crane opr (Ivy Rock) h 514 Church
—Ida M billing clk Wildman Mfg Co h 522 Kohn
—Margt J clk Foley Dry Cleaners r 514 Church
Sherid Sue wid Richd mach opr h 648 Chain
Sheriff (See Montgomery County of) 400 Swede rm M-106
Sherman Carolyn T Mrs slswn Delaney's r 404 DeKalb apt 12
—Claude H linotype opr Norristown Times-Herald r Reading
—Donald D (Carolyn T) brkmn h 404 DeKalb apt 12
—Eleanor wid John h 1614 Powell
Sherrick Lewis W slsmn Stroehmann Bros Co r 624 W Main
Sherron Martha C Mrs tchr Holland sch r Plymouth Meeting
Sherry Harry P r 34 E Chestnut
—Kathryn M Mrs slswn D M Yost Co r 221 DeKalb
Sherry's (Mrs Esther Mann) women's wear 51 E Main 1st fl
Sherwin Williams Co The, David H Gray mgr 164 W Main
Shester Henry C lab Penna Dept of Highways r Harleysville
Sheteron John L (Myrtle V) r 1830 W Main J'ville
Shevick Chas A h 112 W Front B'port
—Jos A (Theresa F) lab r 740 E Main
Shewchuk Alex jr (Carol) radio reprmn r 310 Prospect av B'port
—John woolen wkr r 310 Prospect av B'port
—Jos W (Mary) tire bldr (Oaks) h 117 W 9th B'port
—Steph (Mary) inspr h 514 E Rambo B'port
—Valentina wid Alex h 310 Prospect av B'port
Shibla Robt J r 144 W Penn
Shields Chas A (Eliz A) plmbr h 514 W Marshall
—Chas A jr (Mildred M) dep collr US Collector of Internal Rev 315 Swede rm 200 h 1518 Pine
—Francis J (Eliz F) (Court Plaza Restaurant) and (Musical Bar) h 1105 Green
—Francis J (Kathleen T) plmbr (Pottstown) h 509 W Main
—John jr, firemn Norristown State Hosp r do
—Jos student r 557 Haws av
—Laura V cook Norristown State Hosp r do
—Mary r StJoseph's Protectory
—Mitchell J car inspr h w Crawford av 4 s Kelly's la Blk Horse
—Ralph E (Mary C) formn h 510 Eastburn rd B'port
Shiele Wm R lab r 312 E Basin
Shifflet Sadie P Mrs slswn Chatlin's Dept Store r 631 Tabak rd B'port
Shillady Dorothy C tchr Abr Lincoln sch r 662 Stanbridge
—Enid M tchr Abr Lincoln sch h 662 Stanbridge
—John N (Mabel H) mtce formn h 9 W 6th B'port
—Marion C mach 662 Stanbridge r do
—Wm J (Eva M) h 662 Stanbridge
Shilling Elwood clk Sun Ray Drug Co r Lafayette pk
Shillingford Richd S farm hand Norristown State Hosp r 6541 Paschel av Philadelphia
Shimer Harriet hosiery wkr r 648 Chain
—Harry hlpr r 526 Barbadoes
—John R student r 1854 W Main J'ville
Shimers Emma I Mrs r 511 Astor
Shinners Wm r 231 W Main
—Wm L gro 1101 Markley h do
—Wm L jr (Eliz H) acct h 614 Buttonwood
Shippen Sarah A atndt Norristown State Hosp r 768 N 41st Phila
Shirar Fredk r ss Crooked la 6 e Bush King Manor
—Melvin K (Rachel R) rigger h 120 Holstein B'port
Shire Geo W atndt Norristown State Hosp r 349 Penn Bristol

PHONE
1800
545
SWEDE ST.
LEWIS C. DETWILER
REAL ESTATE - INSURANCE

THE
SCHALL
COAL
CO.
FAMOUS READING ANTHRACITE
Office
and
Yard
GEORGE
and
STERIGERE
STS.
TEL. 0725

CHATLIN'S
"Famous For Famous Brands"
TELEPHONE 1960 MAIN and MILL STS. NORRISTOWN

Shires Della E Mrs waitress r 201 Swede
Shirley Elsie J slswn B E Block & Bros Inc r es Egypt rd 11 N Trooper rd J'ville
Shisler Chas S dep county Sealer of Weights and Measures r Harleysville
Shivick Anthony V (Mae D) bolt mach opr Reading Screw Co h 218 Prospect av B'port
—Jos (Theresa) formn hlpr Norristown Magnesia & Asbestos Co h 740 E Main
Shockley Albert (Alice) lab Norristown Brick Co Inc r 122 W Elm
—Walton E (Mary A) firemn h 145 Rosemont
Shoemaker A Ethel sten r 1308 Powell
—Building 501 Swede
—Chas electn V Highley Burler r Oaks
—Constance W record librarian Montgomery Hosp r Port Kennedy
—Earl (Hazel) agt Ry Exp Agency Inc h 501 George
—Elmer F (Margt M) lab h 1004 James
—Frank S slsmn Aviation Automotive Parts r RD 3
—I Harold (Edith C) clk h 2110 Coles blvd Coleston
—Jane S Mrs clk Montgomery County Desertion-Probation Ofc r RD 1 Ambler
—Jos h 801 Swede
—Kathryn V h 1308 Powell
—Laura F h 204 E Fornance
—Lida G sten h 1941 W Main J'ville
—M Luther carp r 1004 James
—Mary H wid Morris H h 820 DeKalb
Shoffner Clarence W (Clara J) bottler Adam Scheidt Brewing Co h 1222 Astor
—Dorothy clk Dept of Public Assistance r Gulf Mills
—John E (Shirley A) hlpr Bell Tel Co r 308 W Wood
—John W wldr McCarter Iron Wks Inc r RD 1 Port Providence
—Warren W (Dorothy) cash Adam Scheidt Brewing Co h 808 W Main
Sholomskas Francis tchr B'port Jr-Sr High sch r Philadelphia
Shonk Linda clk Ira M Fisher r 628 Haws av
Shoop Ira D (Norristown Business College) r 20 W Airy
Shope Betty msngr Norristown Times-Herald r RD 1 Bridgeport
Shore Geraldine sten Robt J Snyder r 533 Apple, W Conshohocken
—Karl O (Florence) pres-treas Six O'Clock Foods Inc h 550 Haws av
Shorley Alf T (Blanche) (Ridge Pike Auto Parts) h Philadelphia
—Ann I bkpr r 1425 Ridge rd Blk Horse
—Barbara E proof rdr Norristown Times-Herald r 1425 Ridge rd Blk Horse
—Carl J (Ridge Pike Auto Parts) r 1425 Ridge rd Blk Horse
—Mae R proof rdr Norristown Times-Herald r RD 4
—Peter (Anne T) junk dlr r 1034 Cherry
—Peter J (Maria) (Ridge Pike Auto Parts) h 1425 Ridge rd Blk Horse
Shotts J Kenneth (Kathryne) tchr W Norriton Cons P S r 2121 W Main J'ville
Shotwell John clk Penna Liquor Control Board Store r Line Lexington
Shoulberg Chas C (Cath W) clk Montgomery Loan Co h 208 Hartranft av Coleston
—Isadore (Bessie) (Montgomery Loan Co) r Upper Darby
Shoultes Ralph r YMCA
Shourds Mabel nurse r 1437 DeKalb
Showalter Chas S (Laura) clk h 322 Buttonwood
—Giles S student r 322 Buttonwood
—Laura Mrs tchr David Rittenhouse Jr High sch r 322 Buttonwood
—Mary Mrs h 627 George
—Pauline S sten Asbestos Insulating Co Inc r 627 George
—Wm C (Eliz C) mach h 2007 W Main J'ville
Shrader John C (Marie E) eng r 846 Cherry
Shtofman Jack L jr, driver r 1027 DeKalb
—Mary C wid Jack L h 1027 DeKalb
Shubin Jack slsmn Dial Shoe Co r Philadelphia
Shuck Robt G atndt Norristown State Hosp r do
Shukwit Albert J (Margt E) whse mgr r 726 Haws av
Shulby E Truman, USA r 100 Hancock av Grand View Hts
—Haley G eng and slsmn r 100 Hancock av Grand View Hts
—Merritt L (Daisy E) wldr h ws Egypt rd 4 n Tooper rd J'ville

JAY GRESS, INC.
Gasoline - FUEL OIL - Lubricants
P. O. BOX 425 PHONE 2984

Shulby
—Merritt L jr, student r ws Egypt rd 4 n Trooper rd J'ville
Shuler Chas (Merline) lab r 939 Jackson
—Chas I (Kath M) gro 130 W 2d B'port h do
—Chas R (Anna M) formn h 935 Jackson
—Chas W drill press opr r 935 Jackson
—Dorothy warper Phila Asbestos Co Inc r 19 Stanbridge
—J Herbert (Ruth A) plstr h 1016 W Main
—J Ralph (Ruth) jwlr 325 DeKalb 1st fl h RD 4
—Jas r 13 Stanbridge
—Jas H (Ruth A) burner Norristown Brick Co Inc h 1016 Lederrock
—Lillian A wid Jos H h 1203 Powell
—Lillian M sten (Phila) h 1803 Pine
—Margt M wid Frank J r 512 Hamilton
—Ruth A r 124 Hartranft av
—Thos C (Dorothy P) weaver r 19 Stanbridge
Shull Estelle M drafting clk Norristown-Penn Trust Co r 220 Chain
—Melvin C (Elmina G) h 220 Chain
Shulman Michl A atndt Norristown State Hosp h 2537 N 28th Phila
Shultis Fannie M atndt Norristown State Hosp r do
Shultz Howard reprmn B E Block & Bros Inc r 320 Cherry
—Jacob R (Emma J) clk h 706 DeKalb B'port
—Margie G ftr h 835 W Marshall
Shuman Harry (Sophie) (Shuman's Variety Store) h 103 E Main
—Paul (Hazel B) roofer h 415 Swede
Shuman's Variety Store (Harry Shuman) 200 E Main
Shupe Claude W r 559 Stanbridge
—Harold G (Florence H) carrier Post Office h 1523 Powell
—Henry A (Carrie B) h 559 Stanbridge
—John W adv solicitor Norristown Times-Herald r Springmont
—Robt (Rosalie) clk PO r Creamery
Shupski Clara nurse Sacred Heart Hosp r Philadelphia
Shuskey Isabella prsr Norris Laundry Co
Shuster Wm C r 209 Hartranft av Coleston
Shylor Jean case wkr r 503 Cherry
Sibel Sylvia B Mrs ofc sec Schuylkill Valley Lines Inc r 406 Warren
—Wm E (Sylvia B) stmftr h 406 Warren
Sicilia Home Association, Jos Russo pres-steward Jas Lauro sec 413 E Airy
Sickerott Hellmuth H racker Adam Scheidt Brewing Co r Conshohocken
—John D brewer Adam Scheidt Brewing Co r RD Telford
—John G (Elsie) gdnr Norristown State Hosp r do
—Margt twister Phila Asbestos Co Inc r 681 Fulton Conshohocken
Siedentopf Mabel S h 1206 DeKalb
Siegel Maurice (Lillian) (Morley's) h 81 E Main
Sietz Warren A (Frances D) shipper h 650 Chain
Sievers Anne H atndt Norristown State Hosp r do
Sievert Myron H (Yolanda M) woolen wkr h 524 E Main
Sigafoos Raymond R (Margt E) opr h 1535 Arch
Sigg John W (Mary J) formn h 215 W Spruce
—Virginia C sten r 215 W Spruce
Sigler Garnet V (Edna C) electn Automatic Heating Service Co h 324 Cherry av
Sigma Phi Fraternity 547 Swede
Signore John S chf clk Penna Liquor Control Board Store r Ambler
—Mary B Mrs mach opr J H Miller Co r Ambler
Signorovich Arth burner McCarter Iron Works Inc r 42 N Montgomery J'ville
—Jos lab Norristown Magnesia & Asbestos Co r 546 E Wash
—Wm lab h 546 E Wash
Signorovitch Michl (Angeline) mach opr McCarter Iron Works Inc h 17 W Spruce
—Peter (Eleanor) lab h 848 Bush B'port
Signorovitz John A (June E) crane opr r 11 Depot B'port
Silas Jos (Pearl) lab h 807 Violet
Siletta Jacob D (Mary E) crane opr h 115 W Wood
Silk Emma R Mrs r 535 Chain
—Norma sten r 36 N Prospect av J'ville
—Norma T Mrs ofc sec Earle M Oberholtzer h 36 Prospect av J'ville
—Wm M (Frances T) lab h 340 Coates B'port

YOUR CITY DIRECTORY MIRRORS the SOCIAL Life Of Your CITY

FRANK H. BOVE
Real Estate
Insurance
Mortgages
FOREIGN EXCHANGE MONEY ORDERS
STEAMSHIP AGENCY
24-HOUR AUTO TAG SERVICE
400 De Kalb St.
Tel. 3311

DANIEL A. SKELLY
Realtor—Insurator
PHONE 2445 530 DeKALB STREET

Silks Walter E (Kath P) bottler h 756 Chain
Silliman Chas (Mary M) eng h 210 E Fornance
Siloam Baptist Church (colored) 1331 Willow, Rev Wm A Nowlin pastor
Silsby Vivian W slswn B E Block & Bros Inc r Eagleville
Silva Anthony mach opr r 205 W Main
—Evaristo (Florence) steel wkr h 320 Prospect av B'port
Silver Albert V expeditor Phila Elec Co r RD 3 Penn Square
—Selma R Mrs r 1015 Stanbridge
—Vernon S (Euphemia H) production h 18 Hartranft av
Silverwood Asa supt h 1511 Riverview blvd Curren Ter
—Jos supt Edwin & Louis Bry Inc r RD 4
—Sarah Mrs ofc clk Montgomery County Chapter Natl Foundation for Infantile Paralysis r Germantown Pike RD 3
Silvestre John F (Doris H) working equipment eng h 740 Haws av
Silvestri Nicholas lab h 764 Sandy
Simcox Saml W prsr h 209 Stanbridge
—Sara C Mrs spinner h 916 Yorke av
Simko Peter (Mary) brkmn h 545 Bush B'port
Simmendinger Marcus A agt John Hancock Mut Life Ins Co r Colman
Simmers Chas G (Erna E) dist formn h ws David rd 2 e Crooked la King Manor
—Leroy E (Estella) formn h ss Walnut la 4 w Church rd King Manor
—Robt B clk Reading Screw Co r 614 E Allen la Phila
Simmons Gready (Daisy Mae) h 525 E Lafayette
—Herbert (Margt R) tailor Gilbert's Clothes Inc h 1082 Willow
—Herbert (Ann Mae) mech h 501 DeKalb B'port
—Horland (Bertha) lab h 929 Violet
—Hortense H night supvr Norristown State Hosp r do
—Lesera L (Eliz M) lab r 908 Ford B'port
—M A field eng Bell Tel Co of Pa r Philadelphia
—Mary R maid r 1801 DeKalb
—Matthew C h 114 E Main
—Richd L (Dorothy R) service mn National Cash Register Co r 1124 E Woodlawn Phila
Simon Apartments 217 Cherry
—Clarence A reprmn r 23 W Lafayette
—Ida Mrs (Sanitary Cleaners-Furriers) r 714 Buttonwood
—John F (Mary C) bench hand r 922 Green
—John J firemn S S Kresge Co h 922 Green
—Julius (Ida) (Sanitary Cleaners & Furriers) h 714 Buttonwood
—Kathryn cook Norristown State Hosp r 306 E Marshall
—Lena C weaver h 306 E Marshall
—Mary T Mrs r rear 705 Violet
—Pattie R wid Walter W h 23 W Lafayette
—Richd L (Frances G) clnr Sanitary Clnrs & Furriers h 738 Buttonwood
—Ruth E Mrs opr Randolph Beauty Salon r 214 E Spruce
—Thelma F r 23 W Lafayette
Simoncini Jeanne J teller Bell Tel Co of Penna r Conshohocken
Simone Anthony (Nicolina) barber h 408 Ford
Simons B tracer Bell Tel Co r Garrett Hill
—Jack W service sta atndt Earl J Donley r Trappe
—Martha N r 1620 Pine
—Theo milker Norristown State Hosp r do
Simpson Bros (Howard A Simpson Estate) feed dlrs 204 W Marshall
—Chas E (Annie B) asst supt Edwin & Louis Bry Inc h 78 N Prospect av J'ville
—Florence K wid Edw h 232 Jacoby
—Harlow C (Linnie K) (Howard A Simpson Estate) h 717 Buttonwood
—Helen W Mrs library asst Norristown Public Library r Henderson rd RD B'port
—Henry K r 717 Buttonwood
—Howard A Estate (Martha M and Harlow C Simpson) feed dlrs 204 W Marshall
—Ivan T (Clara M) carp r 105 W 7th B'port
—John C phys 920 Swede h do
—John C jr, pilot r 920 Swede
—Jos A (Cath A) utility mn h 804 Green
—Lane E (Rosemary) eng r 727 Buttonwood

NORRISTOWN-PENN
Trust Company EST. 1888
Member Federal Deposit Insurance Corporation
Member Federal Reserve System

Simpson
—Martha M wid Howard A (Howard A Simpson Estate) r 1648 Williams way J'ville
—Ruth R Mrs h 131 W Lafayette
—W Ivan member Board of Assessment & Revision of Taxes r 215 S Stoneway la Merion
Sims Booker T (Annie R) steel wkr h 630 Arch
—Frances student r 1039 Green
—John W mach United Pipe & Supply Co Inc r 230 Spruce
—Loraine Mrs clnr Norris Theatre r 1115 Willow
—Mary r 230 E Spruce
—Ruth B sten (Phila) r 230 E Spruce
—Thos F (Fanny) lab (Swedeland) h 618 Green
—Virgil A (Mattie F) jan Norris Theatre h 1039 Green
—Wesley (Bennie) pipe ctr h 230 E Spruce
—Wilbur C (Loraine) lab h 1115 Willow
Sinclair Alonzo L (Eliz) chemical eng (Ambler) h 314 W Fornance
—Geo real estate Mayfair (Phila) h 312 W Fornance
—Kathrine L r 312 W Fornance
—Louise P clk David M Feldman r 42 N Whitehall rd J'ville
—Rosa Y Mrs (Nest End Flower Shop) h 604 W Marshall
Sines Eliz N r 18 N Wakefield rd J'ville
—Howard R (Emilie C) dispensing optician h 18 N Wakefield rd
Singleton Jos lab r 624 W Main
Singer Barbara J nurse Montgomery Hosp r do
—Rose wid Nathan h 1600 Locust
—Sewing Machine Co, Anthony D DelAngelo mgr 109 W Main
—Victoria r 536 Cherry
Singleton Chas R (Susan) lab Penna Dept of Highways h 506 W Airy
—Edith M tel opr Norristown State Hosp r MontClare
—Eliz N Mrs laby asst Dill Co Inc r 638 W Lafayette
—Harry (Ida) beer saloon 101 Stanbridge h do
—Harry jr (Helen) h 909 W Wash
—Ira C jr, tchr r 1022 W Main
—Jos driver Amer Stores Co r Moose Home
—Kenneth (Mildred) mech r 524 Kohn
—Richd N (Eliz N) weaver h 638 W Lafayette
—Walter firemn r 405 W Marshall
—Walter H (Marie M) asmblr r 614 Astor
—Wm E ice mn Werkiser Ice Co r Port Providence
Sinkow John D (Lena) plmbr's hlpr McAllister & Norris h 36 E Main
Siomko Nicholas electn Automatic Heating Service Co h RD Skippack
Sipe Geo I (Viola P) asmblr h 103 E Main apt 4
—Jenny E Mrs h 15 E Elm
—Lottie F Mrs cash h 102 DeKalb
—Ruth M sten Maxwell Strawbridge and notary 10 E Main 2d fl r 15 E Elm
—Viola P slswn B E Block & Bros Inc r 103 E Main
Sirchio Theresa M clk B E Block & Bros Inc r Conshohocken
Sirmack Chas J firemn Norristown State Hosp r 1826 Frankford av Phila
Sisca Gabriel A (Italia V) dentist 333 DeKalb h 1647 Powell
Sisler DeLarme student r 1039 Swede
—Loerey L (Edith) brklyr h 1039 Swede
Sisson Russell A (Sarah E) watchmn McCarter Iron Works Inc h 213 E Poplar
Sister M Victoria mother superior in charge StJoseph's Protectory r 465 E Main
Sisters of the Immaculate Heart of Mary, Mother Mary Madeline 521 Bush B'port
—of the Immaculate Heart of Mary 628-630 DeKalb
—of the Immaculate Heart of Mary, Mother Margt Cecilia superior 360 E Marshall
Sitarz Jos M (Irene) lab h 422 Coates B'port
Sitek Chester emp L Frank Markel & Sons r W Conshohocken
Siuta Walter (Lillian) truck driver r 500 Walnut
Sivik Mary r 419 Sandy
Six O'Clock Foods Inc, Karl O Shore pres-treas Hubert R Redlick v-pres 704 W Wash

VALLEY FORGE HOTEL
S. GARWOOD KULP, Manager
DINING ROOM — COCKTAIL LOUNGE — GRILL
TEL. 3260

METL FORM CO.
FLINTKOTE PROTECTION
General Sheet Metal Work
Warm Air Heat
Roofing
Winter Air Conditioning
Oil Burners
Power Ventilation
Dust Collection
Siding
Furnaces
217 PEARL STREET REAR
TEL. 7966

ACCOUNTANT
John E. Brogan
317 SWEDE ST.
NORRISTOWN, PA.
Tel. Norristown 3588

Skamp Marie L r 1000 Swede
Skeath Wm C Rev (Marie H) pastor Haws Av Meth Ch 565 Haws av
Skeen Anna M R Mrs clk Norristown-Penn Trust Co r RD 1 Royersford
—Gladys r 1019 DeKalb
—Harold A (Florence N) design eng h 1430 W Marshall J'ville
—Howard A mach opr h 27 E Spruce
—Irvin M mach h 1019 DeKalb
Skelley Thos r 205 W Main
SKELLY DANIEL A (Agnes M) realtor, insurance and notary 530 DeKalb tel 2445 h 17 N Highland av Jeffersonville tel 4174—For further information see page 54 Buyers' Guide and left top lines
—Danl A jr, student r 17 N Highland av J'ville
—Jas J (Marguerite) confectionery 201 W 4th B'port h 841 George
—John J (Helen C) v-pres Thrift Building Loan Assn and excavating contr 1324 Harding blvd h do
—John T (Mary) h 223 Narsaw pl
—Michl M (Anna) asst formn h 106 DeKalb B'port
—Richd J semmarian r 17 N Highland av J'ville
—Rose Mary student r 17 N Highland av
—Veronica C Mrs slswn Penrose Sapphire Toe Hosiery r 513 Ford B'port
Skibbe Albert R (Nellie M) h 223 E Basin
—Chas L (Eliz K) mach h 1002 W Airy
—Chas L jr (Norma) mach r 1002 W Airy
—Warren W (Ethel May) student r 200 Chain
Skidmore Richd asst to mgr Welding Engineers Inc r 818 W Marshall
Skillman Danl H agt Home Life Ins Co of Amer r N Wales
Skilton Albert T (Eliz) collr B E Block & Bros Inc r Paoli
—Edw A radio opr Dist Attorney's Ofc r Cold Point
—Geo W (Mildred) real estate 554 Haws av h 556 do
—Mildred Mrs beauty shop 554 Haws av r 556 do
—Thos M photog Norristown Times-Herald r Grater Ford
—Virginia Mrs tel opr Machined Metals Co Inc r RD 4
Skinner Flores tchr B'port Jr-Sr High sch r 232 Jacoby
—Thos L (Dorothy A) h 828 High
Skullock Willie r 100 W 3d B'port
Skupski Clara nurse Sacred Heart Hosp
Slack Clarence M (Anne B) h 28 Potts av
—Harry B atndt Norristown State Hosp r 812 N 38th Phila
—Jas E dist mgr W T Grant Co r Washington Square Gardens
Slanker Edgar B (E Pearl) plmbr McAllister & Norris r 521 Buttonwood
—Frank M (Helen K) h 521 Buttonwood
—H Adam (Eliz W) custodian Masonic Temple h 636 Chain
—Paul W (Kathryn S) clk h 723 Stanbridge
Slater Daisy M wid Jas h 45 E Spruce
—Earl B mech Geo E Sayre h 252 E 6th, E Conshohocken
—John r YMCA
—Richd M student r 45 E Spruce
—Wayne A (Eleanor C) bkpr h 1629 Pine
Slaughter Ada r 666 Astor
—Harry (Genevieve D) lab h 324 Buttonwood
—Horace B slsmn Pagel's Clothing Inc r Sunset av RD 2
—Lydia A wid Horace social wkr r 58 N Highland av J'ville
—Mildred domestic r 42 N Whitehall rd J'ville
—Paul E carp h 666 Astor
Slavin Allen D pressmn Lenhart Press h 1255 Swede
—Allen D jr, USN r 1253 Swede
—Wm H (Idella H) opr h ns Crooked la 1 e Charles King Manor
Slawter Wm H (Addie E) foot correctionist r 418 W Main
Slemmer Harold B supt Evans & Roberts Inc r Lederach
Slenker Clare tchr Union Av Sch r 404 W Main
Slichter Earle M Rev (Carrie M) pastor Bethany Evangelical United Brethren Ch 11 E Marshall h do
Slingluff Ella r 140 W Marshall
—Helen G r Hamilton Hotel
—I Minnie drsmkr 140 W Marshall h do
—Stella r 627 Swede
Slipakoff Jack slsmn Weiss Bros r Philadelphia

THE ROBERT MORRIS AGENCIES
C. ROBERT MORRIS — THURSTON L. WEAVER
GENERAL INSURANCE
PHONE 6270 17 E. AIRY STREET

Sloan Chas J r 2102 Coles blvd Coleston
—Mary P Mrs mgr Salvation Army Store r 17 Cynwyd rd Cynwyd
—Maude E atndt Norristown State Hosp r do
—Wm A lab r 1061 Swede
Slobodzian Anthony r 60 W Rambo B'port
—Blazy (Micholina M) chemical wkr h 133 E 4th B'port
—Carl lab r 60 W Rambo B'port
—Jacob (Rose) lab h 60 W Rambo B'port
—Jos lab M Tose & Sons r 60 W Rambo B'port
—Paul P (Marie A) tube winder r 133 E 4th B'port
—Pauline reeler r 60 W Rambo B'port
—Stanley P baker r 133 E 4th B'port
Slotkin David pharm Myers Drug Store r Philadelphia
—Jack pharm Myers Drug Store r Philadelphia
Slotter Melvin (Mabel) hosiery fixer h 1027 W Lafayette
—Pharus B slsmn Stroehmann Bros Co r Perkosie
Slough Clara E wid Jesse S h 301 W Roberts
—Elena wid Chas L glass wkr h 327 Cherry apt D
—Elmer J (Kathryn E) shtmtl wkr Wm B Sands h 822 W Elm
—Ephraim F lawyer h 13 E Elm
—Ida T r 13 E Elm
—Jesse H (Ida M) plmbr h 738 Haws av
—Kenneth D (Ella M) tire wkr h 1455 W Main J'ville
Slovick Walter M jan Nelson Dairies Inc r Trooper
Small Anna A wid Silas W r 420 W Fornance
—Jas F (Freda) asst chf clk Phila Elec Co r RD 2
—Kath lndry hlpr Norristown State Hosp r do
—Marguerite M anesthetist Montgomery Hosp h 420 W Fornance
—Ronald clk John D Illingworth
Smallwood C Opal Mrs hse service mn Bell Tel Co of Pa r 925 Buttonwood
—Elmer E (Opal) blrmkr h 925 Buttonwood
—Jack L mech Lonelon Motors Inc r RD 1
—John G round hse wkr h ws Egypt rd 10 s School la J'ville
—John L (Dorothy) auto mech r ws Egypt rd 10 s School la rd J'ville
—John W slsmn Continental Baking Co r Philadelphia
—Robt G (Cath A T) auto mech r ws Egypt rd 10 s School la J'ville
Smaniotto Jos bartndr Plymouth Country Club r do
Smarte Shoppe, Ralph Goldberg mgr milliners 61 E Main
Smedley Thos M (Ellen N) clk h ns Glenwood rd 4 e Charles King Manor
Smeltzer Saml (Clara) h 824 Cherry
Smeraglia Paul J (Mary) lab h 1304 Arch
—Rose J clk r 1304 Arch
Smethurst Saml weaver r 112 Hartranft av
Smey Kathryn kitchen mgr Norristown State Hosp r do
Smiley Burdette H (Laura M) eng h 613 W Main
—Earl J (Rosalie B) carp h 519 Stanbridge
—R John watchmn Norristown Water Co r 519 Stanbridge

SMILLIE, BEAN AND SCIRICA
F B SMILLIE
A W BEAN
P A DAVIS IV
A B SCIRICA
ATTORNEYS AT LAWS
522 Swede
tel 5212

SMILLIE FREDERICK B (Comly M) lawyer (Smillie, Bean and Scirica) 522 Swede tel 5212 h Sandyhill rd rm 4 tel 7750
Smires Clifford (Jeannette) USA r 25 E Fornance
Smisko John (Eliz) drftsmn h 431 Prospect av B'port
—Michl (Mary) lab h 420 Grove B'port
Smith Ada D clk Prudential Ins Co r Conshohocken
—Adonis (Willie A) r 1039 Willow
—Alan J lawyer 512 Swede h Merion
—Alf E clk Floyd H Daub Inc r 826 Smith
—Alice E Mrs r 1019 Cherry
—Alphus Mrs supvr Montgomery Hosp r 108 W Fornance
—Andrew r 521 Barbadoes
—Anna mach opr r ws (369) Manor av 10 n Ridge rd Blk Horse

Alan Wood COKE
The Modern Domestic Fuel
High Carbon
Low Ash
More Heat
Less Waste
ALAN WOOD STEEL COMPANY
COKE and CHEMICALS DIVISION
Main Office CONSHOHOCKEN, PA.
Plant SWEDELAND, PA.
PHONE NORRISTOWN 4800
REPRESENTATIVE DEALERS LOCATED EVERYWHERE IN EASTERN PENNA. SOUTHERN N. J. DELAWARE and MARYLAND
Alan Wood COKE

JOHN J. CORSON
Real Estate Properties Financed Mortgages Bought and Sold
All Kinds of Insurance Building and Loan Associations
Corner MAIN and CHERRY STREETS TELEPHONES 8585—8586

SCHAFER'S DRY CLEANERS
SINCE 1910
Dry Cleaners Launderers
Certified Cold Fur Storage
Rug and Upholstered Furniture Cleaning
Rainproofing Mothproofing
324-326 WEST MARSHALL STREET
Tel. Norristown 5280

Smith
—Anna C h 330 W 4th B'port
—Anna Mae tel opr r 447 Ford B'port
—Anne D supvr h 541 Green
—Anne M Mrs clk Norristown State Hosp r 202 Jacoby
—Annie M wid Isaiah h 47 E Wood
—Archie G (Emma R) h 1211 Swede
—Arth C (Clarissa K) buyer h 300 W Johnson hwy Coleston
—Arth D (Eliz M) lab h 133 Ann
—Arth F (Theresa R) lab h 42 N Montgomery av J'ville
—Austin T (Dorothy E) sec Norristown Boat Club h ss W Main 2 e Trooper rd J'ville
—Beatrice corsetiere h 1014 DeKalb apt 1
—Beatrice R r 620½ Moore
—Benj D (Blanche) (Archway Tea Room) h 1018 Arch
—Bertha E Mrs Rev pastor Full Gospel Tabernacle h 1021 Willow
—Bessie Mrs custodian r 513 Buttonwood
—Betty J student r 922 W Wash
—Betty M Mrs slswn Hollywood Shop r 32 E Elm
—C M r 231 W Main
—Carl H slsmn Spaulding Bakeries r 17 E King Malvern
—Carolyn R wid Gaius R r 61 N Whitehall rd J'ville
—Cath Mrs laby asst Dill Co Inc r 1449 W Main
—Cecil V (Pearl D) genl ins 403 Swede h 737 Haws av
—Celeste Mrs clk Board of Assessment & Revision of Taxes r Glenside
—Chancey G kitchen atndt Norristown State Hosp r do
—Chas C electn r 922 W Wash
—Chas C (Mary N) supt B'port School Dist B'port, h 512 E Rambo do
—Chas E h 526 Swede
—Chas F (Charlotte) r 519 Barbadoes
—Chas F mtce mn Norristown-Penn Trust Co r 221 DeKalb
—Chas H (Mildred) driver r 1029 Green
—Chas S (Wilda K) mach h 2041 W Main J'ville
—Chas W (Mae L) elec contr 315 Harding blvd h do
—Chas W student r 1219 Willow
—Charlotte atndt House of Detention r RD
—Clarence (Mae L) lab h 224 E Spruce
—Clarence G (Helen G) bottler Adam Scheidt Brewing Co h 101 Hartranft av Grand View Hts
—Claude A h 801 Haws av
—Clayton B (Marion M) mech Walter D Wood Inc h 507 Noble
—Clayton C (Mary V) bus mgr International Brotherhood of Electrical Workers Local No 380 h 922 W Wash
—Clayton H (Helen L) bottler Adam Scheidt Brewing Co h 1000 W Main
—Clinton D v-pres and genl mgr Schuylkill Valley Lines Inc r Philadelphia
—Danl (Matilda B) asmblr h 724 George
—Danl (Virginia) tree trimmer h 219 W Airy
—Danl J (Louise) lumber wkr r 621½ Kohn
—David E lab h 14 River Front
—Delores M r 329 E Chestnut
—Doris I r 1219 Willow
—Doris L mach opr Norris Laundry Co r es Egypt rd 1 s Juniata rd J'ville
—Doris M clk Adam Scheidt Brewing Co r RD 2 Trooper
—Dorothy E tel order clk Sears Roebuck & Co r 546 Noble
—Dorothy H ofc sec Norristown-Penn Trust Co r Belmont ter RD 1 B'port
—Dorothy L student r 2041 W Main J'ville
—E Erwin (Eliz) teleg opr h 32 E Elm
—Edith W Mrs tchr Chain-Hartranft r 1922 Juniata rd J'ville
—Edw r 540 Buttonwood
—Edw G lab r 35 N Jefferson av J'ville
—Edw G mach r 1430 Locust
—Edw M service mn Dunlop Tire & Rubber Co r 21 W Airy
—Edw R firemn h 115 Stanbridge
—Edw W (Bertha E) tchr David Rittenhouse Jr H S h 828 W Main
—Edwin R (Helen M) elec wkr h 832 Haws av
—Eleanor M clk Adam Scheidt Brewing Co r 627 Forest av J'ville

Established 1886 I. F. MARCH'S SONS Phone 0425
LUMBER BUILDING MATERIALS COAL
BOXES AND CRATES NAILED OR IN THE SHOOK
FOURTH AND MILL STREETS BRIDGEPORT, PA.

Smith
—Eliz r 923 Jackson
—Eliz A Mrs domestic h 626 DeKalb apt 3
—Eliz M paper ctr r 826 Smith
—Ellis lab h 320 Moore
—Elliott hlpr Automatic Heating Service Co r 320 Moore
—Elmo L (Mary F) truck driver r 129 W 6th B'port
—Emma Mrs slswn Lanz Jewelry Co Inc r 507 W Marshall
—Emma C atndt Norristown State Hosp r 626 DeKalb
—Erval J (Florence) USMC r 401 E Chestnut
—Eva clk h 602 DeKalb
—Eva M r 222 Diamond av Blk Horse
—Ferdinand mach h 512 W Lafayette
—Frances A atndt Norristown State Hosp r do
—Francis (Virginia) rubber wkr h 761 Chain
—Francis jr r 628 Chain
—Francis E (Pearl E) lab h 628 Chain
—Francis L (Florence M) bus agt Bricklayers & Stone Masons Union h 218 E Chestnut
—Frank (Mary C) brklyr 661 Stanbridge h do
—Frank B driver Shannon Coal Co (B'port) r 1032 Stanbridge
—Fred (Edith A) genl supt James Lees & Sons Co h 1516 Sheridan la J'ville
—Fred E (Anna C) watchmn h 918 W Marshall
—Geo lab h 1 River Front
—Geo (Eliz) lab h 105 W Airy
—Geo lab r 116 Green B'port
—Geo lab r 14 River Front
—Geo A lab Penna Dept of Highways r RD 1 North Wales
—Geo A slsmn r 822 Stanbridge
—Geo D (Susan) factory wkr h 500 W Airy
—Geo E route formn Nelson Dairies Inc r Philadelphia
—Geo G clk in charge of decendants estates Board of Assessment & Rev of Taxes r Conshohocken
—Geo M (Florence) h 1003 W Main apt 3
—Geo M clk r 26 W Front B'port
—Geo M (Flora R) lab h 201 W Penn
—Geo M jr, clk r 201 W Penn
—Geo S stone ctr r 140 W Marshall
—Geraldine M switchboard opr Wildman Mfg Co r 805 Noble
—Gladys slswn W T Grant Co r Trappe
—H Willard driver McCoy's Music & Elec Co r Graterford
—Harland B slsmsn Parts Service Co r RD 3
—Harland C (Ida M) stole checker Spaulding Bakeries h 914 Swede
—Harold A (Beryl R) comp Norristown Times-Herald h 1004 Forest av
—Harry waiter r 525½ Swede
SMITH HARRY H salesman J Fenton Cloud office tel 3690 h at Washington Square Gardens RD 3 tel 2437-M
—Harry J (Margt L) clk Jas F Marberger jr h 546 Noble
—Harvey (Mary) h 222 Knox
—Harvey L knitter r 912 W Lafayette
—Helen C tel appr r 541 Green
—Henry J asst mgr Commercial Credit Corp r 818 W Marshall
—Henry J (Cordelia M) head bkpr h 310 Hamilton
—Henry L lab Norristown Brick Co Inc r 508 E Elm
—Henry W r 14 River Front
—Herbert Danl lab r 1219 Willow
SMITH HERBERT W (Catherine) asst mgr W H Kneas Lumber Co Inc r at Telford
—Horace D (Nettie E) shearmn h 342 E Oak
—Irene asmblr r 618 Kohn
—Irvin J (Mildred) tube wkr r 1849 W Main J'ville
—J LeRoy (Emma F) formn h 507 W Marshall
—Jack (Mary) slsmn h 420 W Airy
—Jacob service mgr Goodyear Service Stores r W Airy
—Jas A mill hand r 201 W Penn
—Jas A oiler r 26 W Front B'port
—Jas E (Alice E) jan Court House h 115 W Lafayette
—Jas J clk h 756 Kohn
—Jas M (Minnie V) h 1003 Cherry

OURS IS A ROUND - the - CLOCK SERVICE
Use Your Gas and Electric Appliances Wisely
Philadelphia Electric Company
212 DeKALB STREET

GERALD R. NOCTON
INSURANCE — REAL ESTATE
PHONES 0943—0739 528 SWEDE STREET

MONTGOMERY BROS. AUTO RADIATOR CO.
Body and Fender Repairing - Radiator Repairs
State Inspection Station - Welding - Mechanical Work
319 LAFAYETTE STREET and MARSHALL at WHITEHALL ROAD
3426-W — TELEPHONE — 3426-R

Smith
—Jean M ofc clk John Hancock Mut Life Ins Co r 118 E Chestnut
—John (Ellen) gatemn h 222 Diamond av Blk Horse
—John (Susan) lab h 522½ Kohn
—John steel wkr r 1029 Green
—John D firemn Montgomery Hosp r King Manor
—John H r 222 Diamond av Blk Horse
—John H (Pearl) stone mason ws (369) Manor av 10 n Ridge rd Blk Horse h do
—John M (L Pauline) press hlpr r ws Rose av 6 s W Main J'ville
—John N (Mary M) wldr r 622 DeKalb B'port
—John S (Anna M) pntr 645 Kohn h do
—Jos (Eliz) h 822 Stanbridge
—Jos (Lydia) h ws N Whitehall rd 9 n W Marshall J'ville
—Jos jr, taxi driver r 802 Noble
—Jos E F (Esther R) guard h 33 W Main apt 5
—Jos J (Carmel) taxi driver h 802 Noble
—Josephine r 1651 Markley
—Judith S student r es Burnside av 5 n Marshall J'ville
—Julia F factory wkr r 1029 Green
—Kate wid Leonard factory wkr r 1449 W Main J'ville
—Kathryn A Mrs clk Ganley Pool Room r 17 Balligo rd RD 1 Conshohocken
—Kathryn F clk r 822 Stanbridge
—Laura Mrs tchr David Rittenhouse Jr High sch
—Lenoah B wid Wharton A h 1219 Willow
—Leon E slsmn (Phila) h 543 Barbadoes
—Leonard (Edna G) carp hlpr h 1439 Willow
—Leroy J (Mildred M) tool wkr h 627 Forest av J'ville
—Leroy N lab Norristown Brick Co r 508 E Elm
—Lewis H (Rosalie) lab h 1029 Green
—Lidie May r 16 Hartranft av
—Lillian E gifts 403 W Marshall r 1007 James
—Lottie Mrs asst matron Montgomery County House of Detention r Port Indian rd nr Egypt rd J'ville
—Louis E (Willie T) lab h 1042 Willow

SMITH M PAUL
(Elinor R)
LAWYER
TRUSTS AND DESCENDANTS ESTATES
Room 310 Norristown-Penn Trust Bldg
315 Swede tel 7036
h 72 N Highland av Jeffersonville

—Margt Mrs h 37 W 2d B'port
—Margt Mrs tube wkr r 2111 Coles blvd Coleston
—Margueretta bkpr Norristown Times Herald r Eagleville
—Marie Mrs h 2111 Coles blvd Coleston
—Mary A r 330 W 4th B'port
—Mary E wid Edwin C r 126 Hartranft av
—Mary E wid J Roscoe r es Egypt rd 2 n Trooper J'ville
—Maude E mach opr Tyson Shirt Co r Conshohocken
—Maurice D, USA r 826 Smith
—Maurice J (Pauline D) bartndr r 36 E Main
—May R wid Clayton G h 745 Noble
—Melvin G (Zetta R) drill press opr h 1029 DeKalb
—Merrill L r 201 W Penn
—Merrill L clk r 26 W Front B'port
—Mildred M clk Bell Tel Co of Pa r Egypt rd Oaks
—Mildred V sten (B'port) r 518 W Lafayette
—Milton G (Flora) lab h 26 W Front B'port
—Minerva K Mrs h 518 W Lafayette
—Myrtle B domestic r 102 W 3d B'port
—Nathaniel r 508 E Elm
—Nellie L h 1002 Green
—Norman, r/w rep Bell Tel Co r 1916 Chandler Phila
—Norman (Virginia) tester h 1512 Arch
—Norman H (Alice) h 35 N Jefferson av J'ville
—Nuell T (Mary E) mtce mn Adam Scheidt Brewing Co h 655 Chain
—Odell r ws (369) Manor av 10 n Ridge rd Blk Horse

SULLIVAN ASKO
Roofing and Sheet Metal Contractor
PHONE 2290 819 E. MAIN STREET

Smith
—Oliver steel wkr r 222 Knox
—Paul F boro police r 826 Smith
—Paul F mtce mn Wildman & Swartz Inc r 533 Kohn
—Pauline C Mrs clk Chatlin's Dept Store r 923 W Wash
—Pearl opr Fisher Beauty Shop r 716 Main Collegeville
—Philip J govt inspr r 1051 Cherry
—Rachel Mrs mach opr Tyson Shirt Co h 509 Norris
—Ralph B waiter r 1219 Willow
—Ralph E clk Schlosser's Quality Stores Inc r Gratersford
—Ralph E (Anna E) lab h 1062 Willow
—Ralph E jr (Viola) student r 1062 Willow
—Raymond K (Frances C) press opr h 439 Forest av J'ville
—Rayna A Mrs r 322 E Wood
—Rembert (Sarah F) steel wkr h ws Crawford av 5 s Ridge rd Blk Horse
—Richd (Vera) h 123 W Elm
—Robt B (Helen) driver Sands Taxi Service h 16 E Marshall
—Robt E agt Prudential Ins Co r Conshohocken
—Robt J (Helen E) tube winder h 828 Smith
—Robt M (Cath A) truck driver h 826 Smith
—Ronald Inez) brk lyr h 663 Chain
—Ronald lab Norristown Brick Co Inc r 227 W Lafayette
—Rosa M wid Horace C h 1449 W Main J'ville
—Rosalie L clnr r 1029 Green
—Roy E (Emma H) traffic supt h 1554 Powell
—Roy J (Anna M) yarn mn h 1011 Cherry
—Roy L dist plant supt Bell Tel Co r Rydal
—Rudolph (Sadie E) h 1001 James
—Russell (Geraldine) driver h 655 Corson
—Russell slsmn Stroehmann Bros Co r 545 Barbadoes
—Russell H (Alphus P) h 108 W Fornance
—Ruth E bkpr Norristown Times-Herald r 543 Barbadoes
—Ruth J wid Harry G domestic h 618 Cherry
—Saml C (Marguerite E) steel wkr h ws Rose av 6 s W Main J'ville
—Saml W (Mary E) h 807 Noble
—Sara wid Ellis r 567 Stanbridge
—Sarah F Mrs h 105 W Penn
—Stanford r 317 E Wood
—Stanford L r 317 E Wood
—Stanley L (Lillian B) crane opr h 1232 Markley
—Stanley S (Mary E) tire bldr r 1800 Arch
—Stella wid Wm H hsekpr r 20 E Fornance
—Storcha (Lessie) h 508 E Elm
—Storcha jr r 508 E Elm
—Susan E wid Paul A h 447 Ford B'port
—Sydney orderly Montgomery Hosp r do
—Thos E (Mary C) wldr h 236 E 4th B'port
—Vane G (Mary E D) formn r 1142 Markley
—Vincent L (Ella E) formn h 443 Depot B'port
—Violet K kitchen mkr Norristown State Hosp r 4440 N Gratz Phila
—W Lee (Florence V) formn h 85 Egypt rd J'ville
—Walter hlpr Wm M Keen Estate r 222 Knox
—Walter (Pauline) table opr r 923 W Wash
—Walter E (Edith W) supt h 1922 Juniata rd J'ville
—Walter G (Rose M) driver h 1115 Swede
—Walter J student r 913 W Lafayette
—Warren r YMCA
—Warren L (Doris R) constr wkr h 153 Ann
—Willard (Carrie) lab r 635 Chain
—Wm hosiery wkr r 642 Chain
—Wm A (Edith S) roofer 623 Stanbridge h do
—Wm B mtce mn Adam Scheidt Brewing Co r Trooper
—Wm C battery wkr r 546 Noble
—Wm C lab h 133 Ann
—Wm F (Emma J) meat ctr h 622 Cherry
—Wm H barber Larkin A Rose r 1004 Green
—Wm J (Marian L) roll wrapper r 118 E Chestnut
—Wm J jr, driver Stern Furniture Co of Norristown r 118 E Chestnut
—Wm L (Flossie V) formn h 129 W 6th B'port

NORRISTOWN'S LARGEST DEPARTMENT STORE
BLOCK'S
Jenkintown 15-21 West Main St., Norristown Pottstown
TEL. 8700
FOR ALL DEPARTMENTS

PARSLY BROS. & CO.
INCORPORATED
INVESTMENT SECURITIES
BUSINESS ESTABLISHED 1919
NORRISTOWN-PENN TRUST BUILDING. TEL. 3236

RAY T. BRADY MOTOR CO.
Studebaker
Packard
SALES and SERVICE
Markley and Oak Sts.
TEL. 0186

Smith
—Wm M (Virginia K) ins agt r 101 W Fornance
—Wm R (Margt) USMS h 1023 W Main
—Wm S (Esther L) agt h 1215 Swede
—Wm T lab Penna Dept of Highways r 707 Cherry
—Wm T whse mn Weiss Bros r Evansburg
—Willis lab r 234 E Penn
—Wilmer M (Anna M) gas sta h 307 Francis av Coleston
—Wilmer W (Hermina K) slsmn h es Burnside av 5 n Marshall J'ville
—Winfield K hlpr r 622 Cherry
—Winnie E wid Wm r 543 Barbadoes
Smoll Clarence L lab Penna Dept of Highways r Green Lane
Smondrowski Frank J (Marie C) hosiery wkr h es Trooper rd 10 n W Main J'ville
—Michl (Mamie Z) mech h 940 W Wash
Smoyer Howard (Sarah) h 32 Lincoln av
—Howard F (Marie R) buyer Chatlin's Dept Store h 821 Noble
—Kate K wid Isadore r 507 Hamilton
Smrets Aug (Mary) lab h 844 Haws av
Smull Mae C sorter Norris Laundry Co r Pottstown
Smulley Andrew (Olga) chauf h 511 Hurst B'port
Smyth Jos A (Dorothy B) paint mfr (Phila) h 211 E Freedley
Smythe Bertha E r 1113 Markley
—Bertha L wid Walter r 900 W Marshall
—Louis lab Norristown Brick Co Inc r RD 4
Snape Earl S (Doris M) bottler Adam Scheidt Brewing Co h 501 Astor
Snapp Saml E mgr consumer credit dept Peoples Natl Bank of Norristown r Ardmore
Snear Wm H (Anna) clk PO r 326 W 11th Conshohocken
Sneddon Betty L clk Parts Service Co r Plymouth Meeting
Snediker Elma H wid Geo L asst matron Abington Friends Home r 1000 Swede
Sneeder Jas B (Mary) watchmn h 11 Depot B'port
—Richd state trooper r 11 Depot B'port
Snell Geo J (Claire) tinner Norristown State Hosp r RD 1 Phoenixville
—Kate wid Wm H h 205 Noble
Sniegowski Mary wid Stanley F domestic h 109 Selma
Snodgrass Jos A (Marion D) condr h 507 George
Snow Frank A jan Chas W Mann Motor Co r Swedesburg
—Steph F mgr American Stores Co r Gulph rd RD 1 B'port
Snowden Chas caretkr h 9 W Lafayette
—Harry r 620 Arch
—Levi N (Theresa L) reprmn h 212 Markley
Snyder Albert F r 320 Hamilton
—Anne K clk Nelson Dairies Inc r Collegeville
—Benj F saloon 672 Kohn r 145 E 11th av Conshohocken
—C Vernon slsmn Continental Baking Co r Eagleville
—Chas supt Asbestos Insulating Co Inc r Oaklyn av Eagleville
—Chas B (Anna) br mgr Schlossers Quality Stores Inc r RD 1 North Wales
—Chas W asst supvr Norristown State Hosp r do
—Chester lab Penna Dept of Highways r Green Lane
—Chester R credit mgr Robert J Snyder h 827 DeKalb
—Clyde R (Josephine M) fixer h 765 Kohn
—Ethel A twister r 502 Buttonwood
—Floyd H (Mabel C) plmbr McAllister & Norris h ss Crooked la 12 e Bush King Manor
—Hallie B wid Chas C h 529 Hamilton
—Harold (Florence E) lab Norristown Brick Co Inc r Cedar Heights
—Hiester slsmn Lloyd H Daub Inc r 1227 Oakwood av
—Howard A clk r 1227 Oakwood av
—Ira W (Beatrice) bus driver r 210 W Wood
—J Earl (Margt K) clk Jas Lees & Sons Co h 114 W 8th B'port
—J Roland (Ruth E) clk (Conshohocken) h 1606 Juniper
—Jacob C (Emma L) jan h 643 Chain
—Jean M clk r 27 E Brown
—Jennie A nurses' hlpr Montgomery Hosp r do
—John N (Claire S) agt h 29 Orchard la J'ville
—Karl G (Jeanette J) sls mgr Bud's Garage h 818 W Marshall

FEDER'S INC.
Exclusive Agents For
IZODS
JUDY & JILLS
ETTA GAYNES
LO BALBO
and Many Others of the Top Fashions of America
77 E. MAIN
Tel. 3405

YOU SAVE 15% OF YOUR INSURANCE PREMIUMS WITH THE
• UNION MUTUAL INSURANCE CO. •
509 Swede St. Tels. 2753 – 8475 Norristown, Pa.

Snyder
—Kenneth S (Gertrude) agt Met Life Ins Co h ss Crooked la 13 e Bush King Manor
—Mame W wid Percy A h 320 Hamilton
—Marie W clk r 320 Hamilton
—Mary E Mrs atndt Norristown State Hosp h 131 W Main
—Nevin S (Barbara) cost acct h 652 Chain
—Norma M wid Raymond H h 1205 Swede
—Paul A mech Rawn Garage r 320 Hamilton
—Richd V (Helen M) phys h 1654 DeKalb
—Robt E clk r 320 Hamilton
SNYDER ROBERT J (Gladys H) jwlr 12 E Main tels 2961-5060 h 1507 Plymouth blvd Curren Ter tel 2829-R—For further information see page 43 Buyers' Guide and right side lines
—Russell I baker F W Woolworth Co r Lansdale
—Ruth E tchr Theo Roosevelt sch r 1606 Juniper
—Wallace H (Anastasia P) str Norristown Brick Co Inc h 1539 Willow
—Warren sls clk Eskin Hardware Co r 128 Greenwood av Ambler
—Wm R photog Norristown Times-Herald r Ambler
—Willis H (Frances J) tractor opr h 520 Swede
Sobeck Jean sec r 127 W Elm
—Steph J (Harriet A) formn Phila Elec Co h 127 W Elm
Sobol Yolanda sten Rambe & Regar Inc r 201 Francis av Coleston
Societa Di M S Maria S S del Soccorso di Sciacca, Russell Sangelo sec meets monthly at Maria S S Citizens' Club 500 E Marshall
Socket Morris C (Shirley) slsmn Gilbert Store h 207 DeKalb
—Shirley Mrs mgr Ritzi Dress Shoppes r 207 DeKalb
Soentgen Marie student r 1206 W Lafayette
—Paul J pntr (Villanova) h 1206 W Lafayette
Sohoski Andrew (Anna) lab h 414 E Rambo B'port
—Jesse (Nellie) lab r 414 E Rambo B'port
Sokalski Henry J stripper r 304 Coates B'port
—Nellie wid John h 304 Coates B'port
Sokol Enoch (Mary) lead burner h 518 Hurst B'port
Solamone Carmine (Carrie) mach opr r 355 E Main
Soldano Chas J lab r 628 Sandy
—Josephine E textile wkr r 628 Sandy
—Mary F mach opr (Conshohocken) r 628 Sandy
—Stefano (Mary) shoe repr 618 W Marshall h 628 Sandy
Soldutti Carl lab Penna Dept of Highways r Willow Grove
Solicitor—Borough (See Norristown—Borough of) 43 E Airy
Solliday Doris C Mrs sten Mfrs Assn of Montgomery County r Blue Bell
—Howard jan Court House r Gwynned
Sollino Gaspare (Lillian) barber 501 Arch h do
SOLOMON A G COMPANY (Loren H Horner, Harry R Carr) coal and building supplies, lime, cement and terra cotta pipe Marshall and Markley sts tel 0199—For further information see page 19 Buyers' Guide
—Augustus G bldg materials 301 W Marshall and coal 304 do h 820 W Main
—Bella h 510 Chain
—Paul (Florence) r 5 E Lafayette
—Wm E fixer Wildman & Swartz r RD 2
Soltysiah Chas atndt Norristown State Hosp r do
Sommers Chas K (Edith A) mach h 1421 Willow
—Geo K crane opr h 1428 Locust
—Jinnie clk (Phila) r 1428 Locust
—John K (Martha R) formn h 1319 Locust
—Mary E clk Adam Scheidt Brewing Co r 1319 Locust
—Wm J news dlr r 1428 Locust
Sonotone Corp, Wm A Jewell mgr hearings aids 315 Swede rm 313
—of Veterans
Genl S K Zook Camp No 244 meets every Thursday 16 W Marshall
Genl S K Zook Camp No 244 Ladies Auxiliary meets every Friday 16 W Marshall
Soobodzian Stanley P oven wkr Spaulding Bakeries r 133 E 4th B'port
Sorenson Floyd P Rev (Almeda H) pastor First Baptist Ch h 919 Swede
Sorentino Anthony lab r 541 E Main
—Eleanor dept mgr Food Fair Inc r 541 E Main
—John lab h 541 E Main

FEDERAL SAVINGS AND LOAN INSURANCE CORPORATION
INSURED
Norristown Federal Savings and Loan Assn.
60 E. PENN ST.
TEL. 4336
For Safety and Liberal Earnings
SAVE HERE

SHANNON COAL COMPANY
A. C. FLAD Prop.
Glen Wood COKE
Esso
FUEL OIL
Anthracite and Bituminous Coal
TEL. 3953-J

MOLES FLORIST SHOP
"Nothing Conveys the Sentiment of Love and Devotion Half So Tenderly As Flowers"
274 E. MAIN STREET PHONE 8034

Sorgini Concetta wid Philip r 123 E Marshall
—Nicholas (Margt M) coke wkr (Phila) h 123 E Marshall
Sortino Angeline wid Jas h 826 High
—Anna M Mrs sten Penna Mfrs Assn Casualty Ins Co r 364 E Marshall
—Antonette twister r 826 High
—Jas (Esther) driver (Conshohocken) h 249 E Oak
—Jos (Lillie) h 820 High
—Jos driver r 826 High
—Mary hairdrsr (Phila) r 826 High
—Peter C driver r 820 High
Sosik Michl F (Bertha E) prsr (Pottstown) h 147 W Main apt 201
Sotak Albert r 231 W Main
—Edw J bottler Adam Scheidt Brewing Co r 406 E Main
—Michl (Esther) lab h 42 Jacoby
—Michl (Mary) locomotive eng h 913 W Lafayette
—Thos lab (B'port) r 913 W Lafayette
—Wm r 231 W Main
Sotera Thos J (Mary) greenskpr h 407 E Basin
—Helen loan teller r 530 Swede
—Mary wid Geo h 530 Swede
Souder Chas R (Mary E) mach h 746 Haws av
—Claude L (Doris M) driver M Tose & Sons r 26 W Main
—Dorothy r 746 Haws av
—Eleanor J mill wkr r 746 Haws av
—Elvin R lawyer 512 Swede 1st fl r Souderton
—Ida I Mrs domestic h 241 Buttonwood
—Jas F mach r 746 Haws av
—Joyce S sorter Norris Lauhdry Co r Phoenixville
—Myrtle bkpr Chatlin's Dept Store r 241 Buttonwood
—S Agnes wid Alvin r 26 W Main apt 12
Souders Goodwin slsmn (Sellersville) h 1220 Powell
—Harry L driver Crouthamel Motor Freight r 616 Cherry
—Lawrence mach r 413 W Spruce
Soupik Frank (Frances) mech r 415 Grove B'port
Southard Burgess R (Clara H) wldr (Conshohocken) h 21 S Schuylkill av J'ville
Southern Railway Co, Albert E Cook material inspr 29 E Main rm 29
Soutillo Wm driver Bearoff Bros r 219 W 4th B'port
Sowell Alice r 915 Thomas
—Leroy (Lelia) lab (B'port) h 915 Thomas
—Oscar r 915 Thomas
Sowers Fred (Mary) linoleum lyr Girvan Linoleum Shop r Collegeville
—Geo J ship supt Burdett Oxygen Co r 30 Gillinger rd Lafayette Hts Conshohocken
—Harriette E wid John r 1216 Linwood
—John R (Lillian F) driver r 824 Haws av
—Norma J nurse Montgomery Hosp r do
Soylor Helen A Mrs factory wkr r 809 W Oak
Spahr J Paul h 200 Swede
—Margt M sten r 200 Swede
—Pauline M sten r 200 Swede
Spangenberg Reamer lndry hlpr Norristown State Hosp
Spangler Chas L (Grace A) agt John Hancock Mutual Life Ins Co r RD 3
—Frank F (Lillian) mtce mn (Plymouth Meeting) h 65 Liberty av J'ville
—Jos C cook Helen's Restaurant r 205 Chain
—Lillian Mrs waitress Continental Luncheonette r 65 Liberty av J'ville
—Mary E Mrs mach opr Tyson Shirt Co r 829 George
—Wm C student r 211 Summit
—Wm J (Cath L) tchr Coolidge blvd cor Markley st h 211 Summit
Spanos Theo slsmn Spaulding Bakeries r 1413 Willow
Sparano Anthony J (Philomena) iron wkr r 1229 Ridge rd Blk Horse
Spare Cora M wid Wm N h 510 Hamilton
—Henry (Eliz) lab h 108 Selma
—Henry M (Anna) h 629 Astor
—Howard Y (Kathryn R) cash h 1340 W Main
—Mildred G tchr Chain Hartranft Sch r 510 Hamilton
—Reeder W (Blanche A) mech h 621 Forest av J'ville

LLOYD F. KERSHNER INC.
General Building Construction
• Estimating
• Jobbing
Commercial Blue Printing
Montgomery Trust Arcade
Tel. Norristown 3569

INSURANCE
REAL ESTATE
MORTGAGES
LYMAN A. KRATZ
TEL. 0663
7 E. Airy St.

Sparks Edith W bkpr r 407 W Wood
—Purington F (Alice S) slsmn Stroehmann Bros Co h Collegeville
Spataccino Anthony R (Barbara M) carp h 136 W Penn
—Dominick J (Marie E) wldr h 122 E Chestnut
—Enrico (Julia) lab h 238 Minor
Spatch Wm r 549 Cherry
Spaulding Bakeries, Edw Jones plant mgr 333 E Airy
Speacht Chas W (Helen B) electn h 1806 Pine
—Chas W jr (Jean) h 603 W Main
—Clara M press opr Tyson Shirt Co r 153 W Elm
—Harry F (Clara M) clk h 153 W Elm
—Jean W Mrs sten Penna Mfrs Assn Casualty Ins Co r 603 W Main
—Wm H (Dorothy G) asst formn h 97 S Montgomery av J'ville
Speaker Allen S (Mary T) plastic opr h 136 Stanbridge
—Christian (Edna M) mach h 122 Stanbridge
Spearman Goudy (Beulah) steel wkr h 349 E Lafayette
—Rose domestic r 1001 Green
Specos Guido (Helen) lab Norristown Magnesia & Asbestos Co h 536 E Main
Speed-E-Cleaners Inc, Saml K Duckworth pres-treas Leon Duckworth sec 1000 W Washington and 203 DeKalb
Speelhoffer Chas W (Eleanor A) night jan Spaulding Bakeries h 1089 Powell
—Chas W jr (Ethel) (White Cabin) h 209 Hartranft av
—Ethel Mrs waitress White Cabin r 209 Hartranft av
Speller Florence cash Cutler's Mill Store r Cedars
Spence Della L wid Thos nurse r 904 DeKalb
—Earl J (Martha A) lab h 1309 Willow
—Helen V beauty opr r 1309 Willow
—Holstein H (Hattie D) lab h 807 Thomas
—Martha J hosp wkr r 1309 Willow
—Mary J Mrs (Mary's Lunch) h 17 W Lafayette
—Wm r 1103 Green
Spencer Clotel A wid Wm r 116 E Spruce
—Geo S (Marion R) clk Norristown Wholesale Fruit & Produce Co r 1130 Markley
—Gilbert (Marie) driver Cardox Corp h 1011 W Lafayette
—Harold W (Eleanor A) lawyer 412 DeKalb h Abington
—Harry (Rachel M) jan Court House h 1205 Powell
—Marie B Mrs clk Speed-E-Cleaners r 1011 W Lafayette
—Mary E Mrs h 39 N Jefferson av J'ville
—Rachel M Mrs drsmkr 1205 Powell r do
Speoman John (Cora L) mach opr h 1205 Willow
Spera Josephine A clk United Pipe & Supply Co Inc r ws Whitehall rd 4 n W Marshall J'ville
—Louis (Rosalie M) plstr ws N Whitehall rd 4 n W Marshall J'ville h do
—Salvatore J r ws N Whitehall rd 4 n W Marshall J'ville
Sperry Ada E r 670 Astor
—Geo E (Josephine) carp h 200 DeKalb
—Jacob F (Mary E) pntr 21 W Oak h do
—Jean M supvr Bell Tel Co of Penna r DeKalb pike King of Prussia
—Mary E mach opr (B'port) r 21 W Oak
—Norman (Mabel) appliance service formn Phila Elec Co r King of Prussia
—Roy pres Humane Fire Engine Co No 1 of Norristown r 1501 Juniper
Spickard Maria E wid J Russell r 2004 3d Coleston
Spielberg Louis (Rose) mgr Economy Cut Rate Stores h 1704 Locust
Spielhofer Francis H (Carolyn) racker Adam Scheidt Brewing Co h 825 Haws av
Spiess F Harry (Sara J) combustion eng h 301 Francis av Coleston
Spillane J F 5c & 10c Stores (John F Spillane) 417 DeKalb B'port and 506 W Marshall
—John F (Julia) (J F Spillane 5c & 10c Stores) h RD 1
Spinelli Alex (Amelia) steel wkr h 226 E Chestnut
—Jos A (Eva C) prsmn Norristown Times Herald h 1229 Swede
—Louis A (Lorna M) prntr The Dill Co h 802 George
—Susan waitress F W Woolworth Co r 226 E Chestnut
Spinozzi Anthony (Concetta) pipe mkr Norristown Magnesia & Asbestos Co h 226 E Poplar

STEPHENS
Norristown Tire Hdqrs.
GENERAL TIRES TUBES BATTERIES
Vulcanizing Recapping
PHONE 4877
•
1412-14 MAIN ST.

TIMKEN OIL HEATING

PAUL K. MARCH, JR.
Showroom and Office
OPP. BRIDGEPORT NAT'L BANK
207 W. 4th STREET

VETS BEVERAGE CO.
Distributors of

533 ARCH ST. REAR
PHONE 4645

CLAYTON L. BROWN
REAL ESTATE APPRAISALS
41 E. MAIN ST. TEL. 3400

Spitko Eliz waitress Dave's Luncheonette r 135 W 5th B'port
—John (Ella K) engine mn h 1208 W Lafayette
—John M woolen wkr r 135 W 5th B'port
—Jos S (Ella) lab h 808 DeKalb B'port
—June M tel opr r 135 W 5th B'port
—Martin L (Maryellen) mech r 554 Astor
—Michl (Anna) dyer h 135 W 5th B'port
—Wm lab r 763 Astor
Spohn Danl N (Annie R) steel wkr h 650 George
—Geo formn r 650 George
Spotts Mildred student nurse Montgomery Hosp r 1301 Powell
—Pearl R seamer Wildman & Swartz Inc r Trooper
Spragg Kenneth V (Reba L) burner h 17 Egypt rd J'ville
Spring Anna F r 748 George
—Edith V wid Harry F h 539 Stanbridge
—Emma K mach opr Tyson Shirt Co h 748 George
—Enid L (Spring's Sweet Shop) r 17 N Whitehall rd J'ville
—John P (Anna E) h 15 Egypt rd J'ville
—Sarah wid Fred A (Spring's Sweet Shop) h 17 N Whitehall rd J'ville
Spring's Sweet Shop (Mrs Sarah Spring, Enid L Spring) 547 DeKalb and 64 E Marshall
Springer B Harrison chf County Sealer of Weights & Measures r Lansdale
—Fanny Mrs prsr M & D Cleaners r Conshohocken
—Miriam J graduate nurse h 1041 Powell
Sproat Lillie nurse Met Life Ins Co r Philadelphia
Sprouse Benj (Mildred K) guard Montgomery County Prison h 101 Haws av
Spry Earl M mfr mining drills h 528 Haws av
Spuehler Elsie chf occupational therapist State Hosp h 1019 Swede
Spurio John M r 117 Selma
—Octavio (Ruth A) appr carp r 138 W Marshall
—Octavio T (Margt I) carp h 117 Selma
—Ruth Mrs bkpr Myers Drug Store r 138 W Marshall
Staats Whitner R (Marie A) lab Norris Lumber Co h es Trooper rd 1 s W Main J'ville
Stack Jack r YMCA
Stackhouse Wm A jr (Rita M) wldr r 1255 Ridge rd Blk Horse
Stadler Alois M mech Dawson R Collins r Philadelphia
Staffano Nicholas J (Eliz M) (Staffano's Furniture Store) h 201 Forest av J'ville
—Nicholas J jr, hlpr r 201 Forest av J'ville
Staffano's Furniture Store (Nicholas J Steffano) 223-225 E Main
Stafford John P (Carmelena H) mech r 29 E Marshall
—Phyllis E asst sec to County Commissioners r Gay st, Royersford
Stager Thos lab r 823 Smith
Stagliano Albert J (Josephine M) lab h 519 Swede
—Anthony R (Mary F) formn h ws Egypt rd 7 s School lane J'ville
—Frank J (Jean L) ship clk h 1312 Astor
—Fuiry lab r 1230 W Lafayette
—Geo G (Theresa T) lab (Valley Forge) h 1009 Stanbridge
—John (Lena) lab r 1230 W Lafayette
—Jos C (Eva) fibre wkr h 879 Cherry
—Jos T (Ann T) lab r 1009 Stanbridge
—Thos G (Amelia) shipper (Valley Forge) r 37 Centre av J'ville
—Vincent lab r 1009 Stanbridge
Stahl Homer underwriter Union Mutual Ins Co r Red Hill
—Ruth E sten Board of Assessment & Revision of Taxes r Willow Grove
—Saml S (Lillian) (Lincoln Cleaners & Tailors) h 410 Barbadoes
Stahley Edith G Mrs sec Children's Aid Society of Montgomery County r Philadelphia
Stahlnecker Kathryn S wid H Wilson h 27 E Freedley
Staib Geo A (Hannah G) formn Wildman Mfg Co h 1223 Astor
Stalbird Frank carp Richard L Ewing r RD 2
Staley Blaine printer The Dill Company r Plymouth Meeting
—Elias J (Luella) mtce mn h 123 Stanbridge
—John E (Mary E) slsmn h 128 E Chestnut
—Mary E Mrs tel opr D M Yost Co r 128 E Chestnut
—Wm H (Nancy A) lab r 123 Stanbridge

Peoples Cleaners & Dyers
Montgomery County's Most Modern Cleaning Plant
573 EAST MAIN STREET PHONE 0191

Stalker Levi (Emily) cook h 823 Swede
Stallman Alice E sten 927 W Main
—Emma S handcraftswn (Phila) r 927 W Main
Stalnaker Anna M slswn Martins Dept Store r 1505 Astor
Stamets Gussie Mrs r 1556 Sheridan av J'ville
Stamm Lewis A shovel opr h 30 W 6th B'port
—Mildred E clk r 30 W 6th B'port
Stancil Geo (Bunny) lab h 421 Walnut
Stanczak Walter stock clk Armour & Co r Manayunk
Standbridge Henry K (Helen B) safety eng h 205 Hartranft av Coleston
Standring Jacob r 210 Chain
Staneruck Wm A delivery mn Adam Scheidt Brewing Co r 567 Stanbridge
STANFORD STEPHEN R (Lillian C) physician office hours 9-12 and 6-9 except Wed 813 Arch h 248 Jacoby tel 1955 radio tel WJ 7-2257
Stanislav Mary mach opr r 724 W Lafayette
Stanjay's (Stanley S Schmidt) records 115-17 E Main
Stanley Chas S (Gladys A) taxi driver h 511 Hamilton
—Earl H (Florence E) bartndr Lincoln Hotel h 201 Swede
—Ethel emp Norristown Box Co r 17 Lincoln av
—Florence smstrs Schafer's Dry Cleaners & Launderers r 201 Swede
—Frank (Cath) h 528 Noble
—Helen slswn Tri-Plex Shoe Co r Eagleville
—John C (Lydia E) dyer h 634 Astor
—John E (Ethel H) lab h 17 Lincoln av
—Mildred K tel opr r 634 Astor
—Ralph sergt USMC r 634 Astor
—Richd, USA r 634 Astor
—Ruth wid Herbert cook h 309 Haws av
—Walton comp Norristown Times Herald r RD 1 Bridgeport
Stansbery Clifford D (Florence D) USN h 341 E Lafayette
—DeMarco Florence Mrs beauty shop 341 E Lafayette h do
Stanwood Bertha F Mrs mach opr J H Miller Co r 729 Haws av
—Doris E r 729 Haws av
—Vernon (Eleanor R) knitter Wildman & Swartz Inc r 1426 Powell
Stapf Anne tchr W Norriton Cons PS r Roxborough
Star Taxi Service (Walter A Hardcastle) 315 W Main
Star's Luncheonette (Russell B Weikel) 85 E Main
Stark Mae Mrs ofc sec Girl Scouts of American-Central Montgomery Co Br r Philadelphia
Starling Clarence R (Carmela) lab (B'port) h 239 E Marshall
Starr Chas (Helen) r ns Crooked lane 6 e DeKalb King Manor
—Chas A (Florence L) slsmn Stroehmann Bros Co h 217 E Chestnut
—Clara H wid Thos A h 405 Holstein B'port
—Eva E wid Wm E h 548 Noble
—Henry S student r 201 Montgomery av Coleston
—Jean mach opr Freece-Larsen Inc r 1104 DeKalb
—Leslie J (Edna E) mach h 48 N Montgomery av J'ville
—Mae Mrs h ns Crooked lane 6 e DeKalb King Manor
—Phyllis M sten r 1449 Willow
—Robt C (Anne T) wldr r 548 Noble
—Rocco W lab r 405 Holstein B'port
—Rolland F (Mary) h 201 Montgomery av Coleston
—Sommerfield (Mabel C) mach opr h 119 Haws av
—Wm E (Kathryn M) slsmn Spaulding Bakeries h 1449 Willow
—Wm E jr, student r 1449 Willow
Stasen Peter (Miller's) r Philadelphia
State Chest Clinic (see Penna—Commonwealth of)
—Dept of Forests & Waters (see Penna—Commonwealth of)
—Inheritance Tax Appraiser (Dept of Revenue) James D Hynes chief appraiser 400 Swede rm M10
Staub Geo K (Ida K) stmftr h 519 Noble
—Jos R slsmn Continental Baking Co r RD 1 Collegeville
—Robt E (Mercedes) mach h 309 E Wood
—Robt R (Jennie) h 1008 DeKalb
Stauffenberg Clarence M (Thelma J) photog Bussa Studio h 202 W Freedley
Stauffer Eliz E wid John W r 1426 Juniper
—Faith L tchr r 926 W Marshall

FLORIG'S
MACHINISTS & WELDERS
STRUCTURAL IRON
FIRE ESCAPES
AUTO & TRUCK SPRINGS
WHEEL ALIGNMENT
FRAME STRAIGHTENING
906 E. MAIN ST. Tel. 1370 NORRISTOWN

ROGERS JEWELERS CO.
FINE DIAMONDS
FAMOUS WATCHES
83 E. MAIN ST.
PHONE 4461

JAMES J. CARR
REAL ESTATE — INSURANCE
Tel. 0427 Norristown 402 DeKalb St.

ANNE TAWNEY
Women's Coats Suits Dresses Accessories
622 DeKALB ST.
Tel. Norristown 4676

Stauffer
—Kenneth (Ida G) pasteurizer r 614 Astor
—M Jos asst sec and treas Highways Material Inc r RD 2
—Paul S J ofc wkr h 926 W Marshall
—Wm H personnel mgr Chatlin's Dept Store r RD 2
—Wm L lab Penna Dept of Highways r Gilbertsville
Stayer Jesse L slsmn Henry W Mathieu r Trappe
Stayton Minnie r 144 W Penn
—Wilson G (Margt S) slsmn I Milton Ehly h 632 Kohn
Stead Anna M wid Mark W r 56 E Chestnut
—Carl (Helen E) meter reader r 729 Astor
—Carl G (Eliz H) collr h 54 E Marshall
—Frank J jan Norristown Lodge No 213 Loyal Order of Moose
—Frank R (Emma) 1st ward councilmn Borough of Norristown r 729 Astor
—Howard (Ruth M) mach h 1013 Stanbridge
—Karl G parking meter collr Borough of Norristown r 41 E Marshall
—Martha R spinner Phila Asbestos Co Inc r 1013 Stanbridge
—Sherman S (Pearl E) locater h 1808 Pine
Stearly Douglass H (Mary F) motor freight line 512 W Marshall h do
—Mary F Mrs teller Norristown Penn Trust Co r 512 W Marshall
—Polly H Mrs teller Norristown-Penn Trust Co r 512 W Marshall
Steele Arth P lab (Conshohocken) r 815 Chain
—Augustus K agt Met Life Ins Co r Lansdale
—Barbara dental hygienist Norristown State Hospital r do
—Cath Mrs slswn B E Block & Bros Inc r 1112 Green
—Conard J (Frances L) milkmn (Bryn Mawr) h 1517 Powell
—Frances L clk John F Spillane r 1517 Powell
—Francis J (Rita T) steel wkr h 15 Lincoln av
—Frank J (Cath C) steeple jack h 815 Chain
—J Ellwood (Amanda M) mach h 915 W Marshall
—Jos W (Louise) displaymn Chatlin's Dept Store h 1302 Powell
—Kathryn clk r 1112 Green
STEELE LYLBURN H (Frances M) realtor, real estate, insurance, agent for Aetna Casualty & Surety Co 414 DeKalb tels 7022-7023 h 1414 Boyer blvd, Curren Terrace tel 0167-W—For further information see page 56 Buyers' Guide and right side lines
—Madeline E Mrs h 1002 DeKalb
—Pearl B emp Norristown Box Co h 1057 Swede
Steere Jonathan M v-pres Main Line Transfer Co r Philadelphia
Steese Donald R bottler Adam Scheidt Brewing Co r RD 4
Steever Walter M lab Penna Dept of Highways r Horsham
—Wm jan Norristown-Penn Trust Bldg r 140 W Penn
Stefanik Peter P (Doris S) lumber wkr r 711 Church
STEFFEN CLARENCE V (Kathryn A) quality flowers, prompt delivery anywhere member FTD Assn 4 and 6 E Marshall tels 1910-J-1911 r Penn Square tel 1910-M
—Nancy H wid John G drsmkr 713 Swede h do
Steffy Geo E (Anna L) r 650 E Marshall
—John R (Marion M) lab r 1014 W Airy
—Marian R clk Pa State Employment Service r 1014 W Airy
Stehman Francis K (Myrtle M) reprmn r 102 Chain
—Robt L (Mary T) ship clk Parts Service Co r 1415 DeKalb
Steif Robt r 231 W Main
Stein Calvin S (Helen G) wtchmn h 1021 W Lafayette
—Claude E (Esther M) clk h 621 W Lafayette
—Danl C (Helen) millwright r 1021 Lafayette
—John slsmn Adams Clothes r RD 1 Collegeville
Steinbach Chas M (Ida M) bar clk Carroll R Moore h 80 W Rambo B'port
—Margt twister r 80 W Rambo B'port
—Rosalie tchr Theo Roosevelt sch r RD 3
STEINBACH WILLIAM A
TAX COLLECTOR
BOROUGH OF NORRISTOWN
tel 4061
h 708 W Marshall tel 6967
—Wm W lab (B'port) r 80 W Rambo B'port

Drink
7306
"BUD"
CHARLES H. SCHIELE, JR.
Beverage Distributor
— BEER —
— SODA —
520½ GREEN

GRISDALE & RILEY
Sales - Oil Burners and Stokers - Service
PHONE 7052 REAR 621 DeKALB STREET

Steinberg Benj (West End Variety Store) h 406 W Marshall
—Robt I clk Sun Ray Drug Co r 406 W Marshall
—Saml L (Helen) clk r 406 W Main
—Saul (Louise B) dentist 622 Swede h do
—Yetta slswn The Lily Shop r Philadelphia
Steinbright Jean R student r 1722 Williams way J'ville
—Mary D wid Geo W r 723 Stanbridge
—Ralph T (Phyllis) men's furngs 117 W Main h Ridge Pike Eagleville
—Wilbur G (Ruth V) div supt Phila Elec Co h 1722 Williams way J'ville
Steinbrunn Harry J (Martha E) car inspr h 513 Kohn
Steiner Alf J lab Norris Lndry Co r RD 4
—E Mae nurse r 232 E Marshall
—Geo A (Wilda) roofer h 106 W Freedley
—Geo A (Ellen A) sht mtl wkr 232 E Marshall h do
—Helen E sten McCoy's Music & Elec Co r 229 Poplar
—Jos D (Marion V) chief mech Municipal Garage of Norristown r 229 E Poplar
—Ruth clk Wildman Mfg Co r 229 E Poplar
—Wm J lab Penna Dept of Highways r 229 E Poplar
Steinhaus Sadie r 231 W Main
Steinhilber Phillip J (Cecelia B) baker Continental Baking Co h 22 W Basin
Steinhouser Ivins W (Anna M) lab r 37 W 2d B'port
—Sadie maid Lincoln Hotel r 202 W Main
Steinmetz Chas H (Alice H) carp Grater Bodey Co h 621 W Main
—Christian mach r 201 DeKalb
—Earl N (Eleanor) spl del mn h 810 E Fornance
—Edna r 810 E Fornance
—Martha B wid Jacob R h 232 E Fornance
Steinmeyer Virgil R (Frieda) mgr (Conshohocken) h 812 Noble
Stellwagon Rachel C wid Wm M h 1000 Arch
Stelmach Jos (Helen) h 305 Green B'port
—Mary mach opr r 39 W 5th B'port
—Michl (Madeline) lab h 494 Ford B'port
—Stanley (May) lab h 64 W Rambo B'port
Steltz Amanda lab Norris Laundry Co r 700 Ford Conshohocken
Stemple Carl (Philomena) lab h 805 Walnut
—Geo W pntr r 422 Warren
—J Russell (Mary E) slsmn Reuben H Donnelly Corp r 200 E Chestnut
—Miles J (Minnie M) pntr h 422 Warren
—Newman W (Gretta E) truck driver h 405 W Marshall
Stengle Geo jan Court House r Rockledge
Stepanick John (Helen S) mach opr h 321 W Roberts
Stepanik Mary wid Wasyle h 420 Coates B'port
Stepenaski Louis div head Sears Roebuck & Co r RD 1
Stephen Vaszily J lab r 447 Depot B'port
Stephens Arlene bobbin filler r 939 Jackson
—Cath M clk McDivitt's Pharmacy Inc r 1104 DeKalb
—Clark jr (Bernice T) steel wkr r 723 Cherry
—Dennis L (Kathleen M) (The Orange Car) h 751 Markley
—Eliz Mrs floorwn Montgomery Hosp r 322 Cherry
—John H (Mary A) pkr h 743 George
—Kate Mrs r 743 George
—Rose wid Wm domestic h 939 Jackson
STEPHENS S B, Lentz R Yeakel mgr authorized "General" tire dealers retreading, recapping, vulcanizing 1412-1414 W Main tel 4877—For further information see page 58 Buyers' Guide and right side lines
—Saml (Eliz) h 322 Cherry
—Sidney B (S B Stephens) r 6314 Lawnton Roxborough
—Wm E r 723 Cherry
Stephenson Clarence H (Cath M) electn (W Conshohocken) h 520 W Lafayette
Stepien Victoria student nurse r 1301 Powell
Steponski Anthony (Bertha) lab (B'port) h 113 W Front do
Stepp Roene M sten Norristown State Hosp r Collegeville

MYERS DRUG STORE
Prescriptions Filled
PHONE 0637
328 DeKALB ST.
FREE DELIVERY

WALTER D. WOOD
CHEVROLET
Sales — Service —
MAIN and MILL STREETS
TEL. 1925

MOWDAY FUNERAL HOME
Funeral Directors
PHONE 7917-J 619 DeKALB STREET

H. BATEMAN & SONS
Repplier Blue Ribbon Fuel
Office and Retail Yard
1530 Standbridge St.
TEL. 5444

DEPENDABLE AUTOS
AUSTIN
SALES and SERVICE
New and Used CARS
RIDGE PIKE
TROOPER PA.
TEL. 6961

STERN FURNITURE CO
(WILLARD STERN)
156 W Main tel 3440
—Willard (Lottie H) (Stern Furn Co of Norristown) h 630 Buttonwood
STERN'S CREDIT DEPARTMENT STORE
Manager
JULES ISAACS JR
COMPLETE HOME FURNISHINGS
ELECTRICAL APPLIANCES
RUGS, RADIOS
134 W Main
tel 6132
Sterner Letitia C wid Josiah S h 534 Stanbridge
—Margt W parish sec Trinity Lutheran Church of the Trinity r 534 Stanbridge
Stetler Herman W (Eliz M) bartndr r 140 W Penn
—Wm W (Kathryn) elec inspr h 531 Kohn
Stevens Alf S lab I F March's Sons r Eagleville
—Frank E (Lillian H) charge atndt State Hosp h 1007 Stanbridge
—Frank E jr, clk r 1007 Stanbridge
—Nora lndry wkr r 408 Cherry
—Vernon L (Mildred W) supvr (B'port) h 30 Evergreen rd J'ville
—Walter (Norma) meat mgr (J'ville) h 44 E Elm
—Wm J (Doris R) mach hlpr h 920 Buttonwood
Stevenson John pipe mach opr United Pipe & Supply Co Inc r 506 Moore
—Marion N Mrs prac nurse r 2104 3d Coleston
—Willen prsr Norris Laundry Co r Conshohocken
Stever Frank M (Thelma M) optom 1109 W Main h do
Steward Chas B caretkr Penna State Highway Dept r RD 1 Lansdale
Stewart Alice M wid Richd A r 1117 Willow
—Allen lab Elmer F Espenship r 121 W Marshall
—Andrew beatermn r 501 W Elm
—Andrew (Martha E) jan Peoples Natl Bank of Norristown h 751 Haws av
—Chas furn fnshr r 603 Swede
—Clarence bus driver r 9 N Prospect av J'ville
—Edw mech and equipment opr Penna State Highway Dept r 1211 Willow
—Frances S wid Wm H h 513 W Main
—Geo A lndry mn Norristown State Hosp r RD 1 Collegeville
—H Scott (Evdokia) public relations mn (Phila) r 1509 Boyer blvd Curren Terrace
—Kia Mrs ofc asst Albert R Garner h Curren Terrace
—Lawrence W (Swap With Pop) r Collegeville
—Leslie A h 528 Swede
—Martha A wid Chas smstrs (Phila) r 603 Swede
—Mary r Hamilton Hotel
—Mel announcer WNAR r Philadelphia
—Memorial Armory, H D Leister caretkr 340 Harding blvd
—Paul F (Edith V) (Swap With Pop) h 320 W Main
—Saml E supt of transportation Phila & Western Railroad r Upper Darby
—Talmage L P (Harriet E) h 414 W Main
—Thos J Junior High School, Anna W Chambers prin 1315 W Marshall
—Walter H caretkr Penna State Highway Dept r RD 1 Hatfield
—Walter T Rev (Cath R) pastor MtZion A M E Church h 1216 Locust
—Wm A (Mary E) h 213 Jacoby
Stiber Leroy N (Jennie E) retail sls mgr Stroehmann Bros Co h 515 Hamilton
Stichter Fritz pattern mkr McCarter Iron Works Inc r RD 1 Telford
—Geo B. senior inspr State Bureau of Plant Industry r Philadelphia
Stickler Franklin A h 709 Haws av
—Lloyd E (Mabel V) chairmn Borough Board of Adjustment h 743 Noble
—Russell E (Elsie L) supt h 1509 Willow
Stiener Helen E clk r 229 E Poplar
—Ruth M clk r 229 E Poplar

NORRISTOWN-PENN
Trust Company EST. 1888
Member Federal Deposit Insurance Corporation
Member Federal Reserve System

Good Wood to Work With
Tels. 0278 4611
Norris Lumber Co.
Lumber

PHONE 7628
5 E. AIRY ST.
J. DONALD ROBERTS
REAL ESTATE - INSURANCE

Stifnell Lewis A (Josephine L) borough police r 308 W Main
—Luch pntr Montgomery Bros Auto Radiator Co r 535 Cherry
Stiger Thos lab I F March's Sons r 823 Smith
Stiles Eliz B vault clk Norristown-Penn Trust Co h 25 N Highland av J'ville
—Eliz M wid Richd B jr h 113 W Fornance
—Frank S jr (Sara) driver Montgomery Hose Co h 1505 Pine
—Kathryn M prin Geo Washington sch r 25 N Highland av
—Laura wid Frank r 672 Haws av
—Sara H Mrs clk Selective Service, Local Board No 109 r 1505 Pine
Stilfield John F sht mtl wkr (Phila) r 300 Francis av Coleston
Still Percy driver Bearoff Bros h RD 1 Conshohocken
STIMMLER JAMES A (Lorraine A) plumbing and heating contractor direct factory dealer for Williams Oil-O-Matic oil burners, Germantown Pike and Trooper rd Fairview Village tel Norristown 7856— For further information see page 47 Buyers' Guide and right side lines
Stine Clarence (Mabel A) barber 556 George h 620 Buttonwood
Stiner John S (Jean) roofer r 337 W 5th B'port
Stiteler Estella Mrs waitress Goff B Walters r 810 Chain
—Flora E bkpr Martino Candy Co r 810 Chain
—H Dewey (Helen D) mech (Conshohocken) h 1426 Pine
—Margt A Mrs r 555 Kohn
—Wilbur (Estelle) electn h 810 Chain
—Wilbur B jr, crane opr r 810 Chain
Stitt Rowland J (Mildred L) driver h 19 Egypt rd J'ville
Stivaletti Adam N (Anna) tailor 346 School lane Blk Horse h do
Stobert Nelson K inspr r 402 W Main
Stockdale Jos W (Ann H) lab h 313 Green
—Louisa receptionist Saml M Kromash r 313 Green
—Louisa slswn r 313 Green
Stokes Cath E Mrs clk Speed-E-Cleaners r 211 E Freedley
—Geo A (Peggy T) slsmn h 26 W Main apt 5
—Geo J mech Aviation Automotive Parts r 211 E Freedley
—Harry E slsmn Frank N Jones r YMCA
—Horace (Margt E) inspr h 1445 Markley
—Margt V Mrs tel solr Norristown Times Herald h 1445 Markley
Stolle Steph (Alice) mason formn State Hosp r do
Stoltz Gottfred O roofer r 121 Pearl
Stone Barbara clk Pa State Employment Service r Jenkintown
—Edith N ofc sec Wright Mauck Hawes & Forrest r RD 2 Conshohocken
Stoner Norman W slsmn Weather-Seal Eastern Co r Philadelphia
Stong Edw H tinsmith r 19 W Fornance
—Emerson J r 807 Smith
—Howard W r 633 W Lafayette
—Jos mach The Hilyard Co r Gallagher rd RD
—Martha B Mrs h 624 Haws av
—Muriel B ofc sec Duffy, McTighe & McElhone r 624 Haws av
—Nevin G jr (Wanda M) (Norristown Floor Engineers) h 19 Fornance
—Percy J (Mary E) wtchmn (Conshohocken) h 624 George
—Sara wid Jos G h 807 Smith
—Wm M (Nellie) plmbr h 936 Stanbridge
Stonier Chas F jr (Dorothy C) night formn Norristown Times Herald h Wilson rd King of Prussia
Stoops Jas E (Mary H) wldr h 750 Haws av
—June K student r 750 Haws av
Stoos Ruth E knitter Wildman & Swarz Inc r Trooper
Storick Edw lab r 546 Cherry
Stork Jas agt Met Life Ins Co r Philadelphia
Storti Anthony lab r 322 Holstein
—Anthony lab r 336 Prospect av B'port
—Antonio (Philomina) lab h 334 Prospect av B'port
—Carmen F (Frances) instr h 232 Prospect av B'port
—Chas (Susan) gro 500 W Lafayette r 234 Prospect av B'port
—Geraldine M Mrs supvr Sears Roebuck & Co r 336 Prospect av B'port
—John (Marion) lab h 215 Diamond av Blk Horse
—John A (Ann M) gro r 234 Prospect av B'port
—John A (Benelda) wldr United Pipe & Supply Co Inc

METL FORM CO.
FLINTKOTE PROTECTION
General Sheet Metal Work
Warm Air Heat
Roofing
Winter Air Conditioning
Oil Burners
Power Ventilation
Dust Collection
Siding
Furnaces
217 PEARL STREET REAR
TEL. 7966

ACCOUNTANT
John E. Brogan
317 SWEDE ST.
NORRISTOWN, PA.
Tel. Norristown 3588

Storti
—Louis (Margt) lab h 336 Prospect av B'port
—Mary wid Securco h 234 Prospect av B'port
—Nicholas dryer r 336 Prospect av B'port
—Nicholas G (Cath) steel wkr h 342 Prospect av B'port
—Pascale (Margt M) lab h 38 W Rambo B'port
—Pasquale (Rose) h 322 Holstein B'port
—Patsy r 336 Prospect av B'port
—Rita G spinner r 322 Holstein B'port
—Rose hosiery wkr (B'port) r 336 Prospect av B'port
—Saml (Margie) lab r 610 Green
Stortli Michl (Kath) driver Norristown Hauling Co r 202 E Summit
Stott Cornelius J (Alice T) hydraulic eng h 907 Swede
—Jessie E nurse (Richmond, Va) r 813 Swede
—Jos E (Jessie S) chairmn sec Montgomery County Veterans Council h 813 Swede
—Joy E clk Montgomery County Tuberculosis & Pub Health Society r 813 Swede
—Wm G h 627 Swede
Stoudt Mary E wid Morris h 143 W Marshall
Stoughton Russell S treas Schuylkill Valley Lines Inc r Fairview Village
Stout Blanche E tchr Thos J Stewart Jr High Sch r Ambler
—Clifford M slsmn Continental Baking Co r Lansdale
—Edith G student r 1633 Williams way J'ville
—Elvie R clk (Philadelphia) r 822 Swede
—Harry (Eliz M) whse mn McAllister & Norris h 505 Green
—Harry W tire mkr h 1329 Locust
—Harry Y lab r 1329 Locust
—John F (Evelyn M) slsmn Continental Baking Co r Lansdale
—Josephine Mrs domestic r 1517 Plymouth blvd
—Linwood (Ethel) press opr h Egypt rd 1 s W Juniata rd J'ville
—Margt slswn Perfection Bakery r 635 George
—Paul M (Mary E) tire trucker h 900 Swede
—Sadie B nurse Adam Scheidt Brewing Co r RD 3
—Wilbur (Rosa M) doormn Norristown Lodge No 213 Loyal Order of Moose h 635 George
—Wm M (Verda L) clk (Philadelphia) h 1633 Williams way J'ville
—Wm M jr r 1633 Williams way J'ville
Stovall Margt Mrs prsr r 520 Cherry
—Mary domestic r 225 Diamond av Blk Horse
Stowe Bernadette L lab r 550 Stanbridge
—Harry F (Jennie V) paper mkr h 550 Stanbridge
Stoy Anna R prsr Tyson Shirt Co r 659 Kohn
—Chas H (Stoy-Kutz-Hoy) r 108 W Wood
—Chas H (Anna R) mach h 659 Kohn
—Dorothy E mach opr Tyson Shirt Co r 549 Chain
—Edw S (Anna A) agt Prudential Ins Co r 1012 W Marshall
—-Kutz-Hoy (Chas H Stoy, Henry N Kutz, Herbert E Hoy) painting contractors 885 Cherry
—Wm H (Florence H) mach opr h 549 Chain
—Wm H jr, lab r 549 Chain
—Wm R (Dorothy A) mach h 1011 Stanbridge
Straccia Matteo (Rose) lab Norristown Magnesia & Asbestos Co h 754 Sandy
Stracker Randolph jan Court House r 209 Diamond av Blk Horse
Strain Frances C h 437 Depot B'port
—Marjorie A r 437 Depot B'port
Strassburger Ralph B pres Perkiomen Realty Co r New York City
Stratton Fowler H (Sara E) ins mn h 1901 Coles blvd Coleston
—Wm supvr American Stores Co r Philadelphia
Straub Edw H (Evelyn)lab h 622 Stanbridge
—John Q appr mach Reading Screw Co r Box 22 West Point
—Robt E (Mercedes) mach (Germantown) h 309 E Wood
Straubel Ruth C Mrs reporter Norristown Times Herald r RD 4
Straup Preston A (Carolyn E) news dlr h 1427 Powell
Strauss John F (Ruth M) pntr h 417 Walnut
—John W (Frances M) asmblr h 1430 Stanbridge
Strausser Ella F wid Jas r 612 W 4th B'port
—Saml E (Esther M) furnace mn h 612 W 4th B'port

DANIEL S. JOHNSON
Realtor—Insurance
SWEDE and PENN STREETS PHONE 0232

STRAWBRIDGE MAXWELL v-pres Montgomery Trust Co office Tabak bldg tel 5200 r 108 E Main
Strawhecker Winfield P (Theresa) truck driver h 34 W Front B'port
Strawn Alton (Betty L) r 1505 Astor
—Betty L Mrs ofc sec Wright, Mauck, Hawes & Forrest r 1505 Astor
—Ella M Mrs cook Star's Luncheonette r 1637 DeKalb
—G S (Granville S Strawn) garage rear 42 Jacoby
—Granville S (Stella V) (G S Strawn) r 1637 DeKalb
Streeper Henry lab Hannaway & Gordon Ice Cream Co r Lincoln Hotel
—Henry lab r 205 W Main
—Herbert E (Rebecca M) stock mn Stroehmann Bros Co h 883 Cherry
—Lydia M cafeteria wkr r 661 Astor
—Norma slsgirl r 511 Haws av
—Theo R (Margt M) supvr h es Trooper rd 7 s W Main J'ville
—Walter H (Gertrude M) ofc mgr Moser Bros r 101 8th B'port
Stricker Annie L wid Chas J h 129 W 9th B'port
—L Mae exam r 129 W 9th B'port
—Mabel C nurse Norristown State Hosp r do
Strickler Albert R r 1401 DeKalb
—Edw H (Alice M) lab h 1401 DeKalb
—Edw T gas sta atndt r 1401 DeKalb
Strimel Robt S (Ruth E) testing eng h ss Charles st 12 e David rd King Manor
Stringer Seybert D (C Natalie) bldg contr h 211 Haws av
Stritzinger Wm C (Anna F) h 1230 W Airy
Strizziere Amelia waitress Continental Luncheonette h 242 E Penn
—Felix J elec wkr r 242 E Penn
—Jos (Frances) h 527 E Main
—Jos E lab r 242 E Penn
Strobert Nelson K shipper Reading Screw Co r 402 W Main
Stroehmann Bros Co, Fred J Tinkler mgr whol bakers 757 Kohn
Stroh Flora wid Jas R h 229 E Poplar
Strohecker Elmira R r 1117 Markley
—Herman A nursery inspr State Bureau of Plant Industry r Gouglersville
—Robt H (Alice M) condr h 1117 Markley
Strohl LeRoy S (Rebecca B) supvr h 329 Harding blvd
Stroud Herbert S (Mildred L) adj Penna Mfrs Assn Casualty Ins Co h 520 Haws av
—Wallace B (Frances B) transcriber County Comnr's Office h 728 Stanbridge
—Wm H mgr Rambo & Regar Inc h 911 DeKalb
Strough John D kitchen hlpr Helen's Restr r 521 Ford, W Conshohocken
Strouse Alf jr (Mildred E) formn h 1012 Cherry
—Alf S (Anna) mldr h 726 George
—Ambrose W (Agnes E) supt B'port br PO h 1432 W Marshall J'ville
—Arth F (Zora May) h 200 Chain
—Bernadette clk r es Church rd 2 n Crooked la King Manor
—Calvin (Rita) pilot h 203 Hartranft av
—Cath wid Oswald h es Church rd 12 n Crooked la King Manor
—Danl C (Marion G) bulldozer opr h 213 Hartranft av
—Frank A (Ann C) slsmn h 525 Astor
—Franklin H (Dorothy M) water tndr h 1223 Swede
—Geo J clk r es Church st 2 n Crooked la King Manor
—Gloria J waitress (Phila) r 815 Swede
—Herman jan Norristown Lodge No 213 Loyal Order of Moose r 624 W Main
—Howard C lab r 541 Noble
—John M mach r 726 George
—Mahlon (Dorothy) tire bldr h 1301 Ridge rd Blk Horse
—Mary M clk r es Church rd 2 n Crooked la King Manor
—Millard A (Marie A) hlpr G Carman Heaton r RD 1
—Ralph B carrier PO r RD 3
—Richd clk Phila Elec Co r 1628 Locust
—Robt (Lillian) auto mech r 726 George
—Roselie C clk (Phila) r es Church st 2 n Crookde la King Manor
—Warren N (Marjorie) fcty wkr h 309 Holstein
Strovinskas Alvin clk A D Schulte Inc r Royersford
Strubar Minnie matron Court House r Pottstown

Alan Wood COKE
The Modern Domestic Fuel
High Carbon
Low Ash
More Heat
Less Waste
ALAN WOOD STEEL COMPANY
COKE and CHEMICALS DIVISION
Main Office CONSHOHOCKEN, PA.
Plant SWEDELAND, PA.
PHONE NORRISTOWN 4800
REPRESENTATIVE DEALERS LOCATED EVERYWHERE IN EASTERN PENNA. SOUTHERN N. J. DELAWARE and MARYLAND
Alan Wood COKE

L. EARL FREDERICK
Iron Fireman Products
Warm Air Heating
Roofing and Sheet Metal Work
1447 W. MAIN
Tel. Norristown 1446

JOHN J. CORSON
Real Estate Properties Financed Mortgages Bought and Sold
All Kinds of Insurance Building and Loan Associations
Corner MAIN and CHERRY STREETS TELEPHONES 8585—8586

Strunack Alex J (Anna H) car reprmn h 503 Grove B'port
Strunk Fredk (Edna) bottle wkr (Roxboro) h 511 Arch
—Harold r 511 Arch
—John H emp Rdg Co h 902 DeKalb
—Paul L (Elsie) lab Norristown Magnesia & Asbestos Co h 1221 Swede
Struzek Walter S (Josephine) (Valley Forge Grinding Wheel Co) h 135 Hartranft av
—Wm W supt (Valley Forge) r 135 Hartranft av
Strycharz Claire E ofc clk Smillie, Bean & Scirica r Church rd
Stucker Chas student r 33 Orchard la J'ville
Stuckert Henrietta Mrs ofc sec Clarence E Tobias jr r 224 Joseph J'ville
Stuczynski Jos mech Colonial Auto Supply Co r 334 E Elm Conshohocken
Stuhlmuller John E (Dorothy) (Valley Forge Service Station) h 428 W Freedley
Stultg Ethel prsr Jung Home r 219 E Basin
Stumm Elisabeth M chf clk Continental Baking Co r Trooper
Sturgeon Arth (Millicent) del mn Adam Scheidt Brewing Co h 701 Cherry
—Emma warper Phila Asbestos Co Inc r 616 W Marshall
—Jane fcty wkr r 616 W Marshall
Sturges J Hugh (Bungalow Inn) r RD 2
Styer A Logan (Helena M) taxi driver h ws Belvoir rd Blk Horse
—Harriet M tchr David Rittenhouse Jr High Sch r 1120 W Airy
—Helena M clk Adam Scheidt Brewing Co r RD 4
—Ronald L (Marguerite W) elec eng h 1700 Locust
—Rufus h 505 W Main
—Wm (Marian L) supvr r 723 Noble
Stypinski Carl (Pauline) woolen wkr r 320 Holstein B'port
Styre Hannah r 1000 Swede
Suber Andrew (Annabel) lab h 120 W Front B'port
—Chas lab r 715 Cherry
—Orlando S clk h 421 Walnut
Subers Kenneth C (Sabilla E) carp Norristown State Hosp h 718 Chain
Subranni Anthony J lab r 421 Prospect av B'port
—Carmen (Angeline F) steel wkr h 419 Holstein B'port
—Florence mach opr r 421 Prospect av B'port
—Frank P (Pasqua) formn h 516 Astor
—Jos P refrig mech Norris S Woodland r 516 Astor
—Mary fcty wkr (B'port) r 421 Prospect av do
—Nicholas h 421 Prospect av B'port
Suburban Milk Dealers Assn, Wm P Anderson exec v-pres 51 E Main rm 32
Sucoloski Steph M (Dolores A) billiard parlor h 127 W 9th B'port
Sugalski Adam millmn (Mogeetown) r 435 Bush B'port
—Julian (Stella) h 435 Bush B'port
Sugden Ambrose A (Anna A) paper dlr h 54 E Brown
—Margt M h 327 DeKalb
—Martha M slswn D M Yost Co r 327 DeKalb
—Mary A slswn D M Yost Co r 327 DeKalb
—Thos G slsmn Tri-Plex Shoe Co r Philadelphia
Sullivan Anna H r 426 Bush B'port
—Anna M Mrs mach opr h 614 Swede
—Chas A (Mary A) weigh master h 219 Summit
—Elmer J lab r 1409 Arch
—Jos F musn r 1021 DeKalb
—Margt M wid John J h 139 W Penn
—Reah C clk Montgomery Trust Co r ws (357) Manor av 8 n Ridge rd Blk Horse
—Sarah mach opr r 505 Arch
—Sarah Mrs mach opr h 505 Arch
—Thos F (Eleanor M) supvr (Phila) h 1021 DeKalb
—Thos J (Jennie M) lab Shannon Coal Co h 43 W 4th
—Vincent picker opr Phila Asbestos Co Inc r 614 Swede
—Wm (Anna) plmbr h 219 W Lafayette
Sully's Luncheonette (Sullivan Chale) 1509 Ridge rd Blk Horse
Sulzbach Benj B (Sarah A) clk h 130 Stanbridge
—Chas W (Florence C) supvr (Plymouth Meeting) h 1229 Astor
—Eliza E stationer r 1525 Powell

ALICE ENGLISH FLORIST
Bridgeport Penna.
Phones
4033-W Day
4033-R Nite

Established 1886 I. F. MARCH'S SONS Phone 0425
LUMBER BUILDING MATERIALS COAL
BOXES AND CRATES NAILED OR IN THE SHOOK
FOURTH AND MILL STREETS BRIDGEPORT, PA.

Sulzbach
—Fredk meter rdr Phila Elec Co r Conshohocken
—Ralph C formn (Plymouth Meeting) r 1229 Astor
—S Eliz (Sulzbach's) r 1525 Powell
Sulzbach's (Mrs Anna S Hanlon, S Eliz Sulzbach) stationers 423 DeKalb
Summerill Emma F wid Francis M h 1545 DeKalb
—F Mason (Anna H) knitter Wildman & Swartz Inc h 204 Nassau pl
Summers Frank J (Ruth W) chef h 1031 Willow
Summerscale Harry V (Theresa) collr B E Block & Bros Inc h 626 Haws av
Sun Cleaners & Dyers 42 E Airy
—Ray Drug Co, Herman Ansky mgr 52 E Main
Sunday Jas (Rose) plantmn h 108 W 2d B'port
Sunderland Danl T (Cath) driver h 446 Depot B'port
—John r 446 Depot B'port
Sundermier Geo S (Helen D) press opr h 501 Noble
—Geo S jr (Mary A) driver Norris Lndry Co h 136 Stanbridge
Sundin Jos A lab M Tose & Sons r 631 W Main
Sundstrom Edw A rep The Bullard Co r Havertown
—Paul M (Theresa M) bus driver h ns (105) Hartranft av 2 w 1st st Grand View Heights
Sunzar Rachel M wid Ralph r 719 Chain
Suplee Dorothy clk Montgomery Trust Co r Skippack
Supplee Albert lab r 511 Arch
—Bessie maid Lincoln Hotel r 231 W Main
—Edith A r 482 Ford B'port
—Ella A wid Russell R h 482 Ford B'port
—H Mabel priv sec r 554 Hamilton
—Harmon F (Myra S) woolen wkr h 455 Forest av J'ville
—Harold R clk Jas R Supplee r 2169 W Main J'ville
—Idora A r 2235 DeKalb Grand View Hts
—Jas R (Cora L) gro and gas sta 2169 W Main J'ville h do
—Jennie May h 2235 DeKalb Grand View Hts
—Mary R wid Linford R r 554 Hamilton
Surface Paul r Valley Forge Hotel
Surmiak Helen V nurse Norristown State Hosp r 715 E Elm Conshohocken
Surover John r 10 W 4th B'port
Sussman Apartments 207 E Main
Sutch Frank elec mech Phila Elec Co r Phoenixville
—Franklin (Margt) sander (Oaks) r 625 George
—G Russell (Auda M) supply supt h 1339 Pine
—Geo R (Marjorie E) personnel mgr h 1421 Astor
—John W (Eva H) staff eng h 833 Haws av
—Wm P (Emily) colln mgr B E Block & Bros Inc and treas Chamber of Commerce r RD 1 Schwenkville
Sutera Accursio lab h 816 Smith
—Andrew r 216 E Marshall
—Anthony C meat ctr Chas Greco r 623 E Oak
—Gus C (Florence V) barber Frank C Logrip r 511 Sandy
—Jos h 216 E Marshall
—Jos (Anna) lab h 412 E Oak
—Lena r 216 E Marshall
—Margt wid Antonio h 623 E Oak
—Sue mach opr r 511 Sandy
Sutherland Robt ordermn Phila Elec Co r Radnor
Sutton Jas R, USA r ss W Main st 1 e Trooper rd J'ville
—Robt C asst phys Norristown State Hosp r do
Suzanne Michl F (Mary H) carp (Ardmore) h 450 Coates B'port
Swan Hiram J wldr Koons Welding & Mfg Plant r RD 2 Conshohocken
Swanson Axel H dep sheriff Montgomery County r 335 E 12th av Conshohocken
SWANSON FRED R (Christine K) division mgr Philadelphia Electric Co h 1650 Sheridan lane J'ville tel 4181
Swap With Pop (L W and P F Stewart) 320 W Main
Swarr Victor C slsmn Henry W Mathieu r Skippack rd Skippack
Swartley Alma A dep register of wills Montgomery County r 407 Columbia av Lansdale

OURS IS A ROUND - the - CLOCK SERVICE
Use Your Gas and Electric Appliances Wisely
Philadelphia Electric Company
212 DeKALB STREET

MORE GOODS —ARE— BOUGHT —AND— SOLD THROUGH THE Classified Business Directory THAN BY Any Other Medium on Earth

FREE HOME DELIVERIES
CHICCO Beverage Company
TELEPHONES 0538 — 0539 — 0233

Swartley
—Audrey L nurse Norristown State Hosp r do
—Cath E clk Continental Baking Co r Center Square
—Clayton sta installer Bell Tel Co r RD 1 Collegeville
—J N sta installer Bell Tel Co r Perkiomenville
—Katis S wrapper Norris Lndry Co r 637 Corson
—Marvin emp Norristown Box Co r Harleysville
—Milton jr, driver Phila Elec Co r RD 2 Fairview Village
—Rachel M bkpr Norristown Times Herald r RD 2
—Virginia L ofc clk Freece Larsen Inc r RD 1 Collegeville
—Wesley K (Katie S) tchr David Rittenhouse Jr High Sch h 637 Corson
Swartz A Warren (Edna S) v-pres Wildman & Swartz Inc h 715 Noble
SWARTZ AARON S JR (Jean B) solicitor Montgomery Trust Co h 1739 DeKalb
—Aaron S 3d (High, Swartz, Flynn and Roberts) and lawyer 40 E Airy r 1739 DeKalb
—Claire H Mrs r 75 N Jefferson av J'ville
—Edna A mill wkr (W Conshohocken) r 503 Swede
—Edna S Mrs sec Wildman & Swartz Inc h 715 Noble
—Freeman H Rev (Nora) pastor Eden Mennonite Church (Schwenkville) h 507 Hamilton
—Henry H (Antonette) lab h 503 Swede
—Jas J bottler Adam Scheidt Brewing Co r 230 E Chestnut
—Jos A (Nellie) brewer Adam Scheidt Brewing Co h 230 E Chestnut
—Sara J student r 715 Noble
—Stella mach opr r 653 Chain
Swartzman Benj M (Helen I) optometrist 107 W Main r RD Perkiomen
Swaveley Anna Mrs opr r 1636 Powell
Swayze Everett W (Anna) inspr h 1010 W Main
Sweed Jacob G drftsmn h 33 Centre av J'ville
Sweede Harry G sr (Mary L) pump installer h 215 Stanbridge
Sweeney Betty sec r 1033 Swede
—Bridget V drsmkr 565 E Main r do
—Chas (Mabel K) lab Norristown Brick Co Inc h 768 Kohn
—Edw guard r 1039 Cherry
—Ella E h 565 E Main
—Irma r 768 Kohn
—Jas A (Mary E) teleg opr h 1033 Swede
—John J (Evelyn E) tchr h 816 Noble
—John K (Pearl S) formn h 1328 DeKalb King Manor
—Jos (Carrie A) h 1039 Cherry
—Virginia J sten r 1039 Cherry
Sweetnan Stanley drftsmn Welding Engineers Inc r Camden, NJ
Sweetwood Eliz R clk r 1447 Powell
—Isaac A (Sarah E) genl formn h 1447 Powell
Sweinhart Henry (Mae) mldr r 28 N Prospect av J'ville
Sweisfort Milton W (Katie S) caretaker h 766 Chain
Swendi Andrew mtl wkr r 36 W 5th B'port
—Dorothy sls clk S S Kresge Co r 36 W 5th B'port
—Geo (Mary) auto mech h 36 W 5th B'port
—Margt K doffer r 36 W 5th B'port
Swenker Sue wid Wm A h 16 W Basin
Swenson Albin C jr (Ruth B) mgr Automobile Banking Corp h 833 DeKalb
Swier Clarence M (Helen R) jan h 9 E Brown
—Emily hlpr r 9 E Brown
Swinehart Agnes r 413 W Spruce
—Mabel H wid Elmer h 413 W Spruce
—Wm hlpr r 413 W Spruce
Swing Margt B Mrs supvr Montgomery County Inst Dist r 821 Morton rd Bryn Mawr
Swoffer John E jr (Sara J) sta atndt Richd D Wood h ws Church rd 2 n Crooked la King Manor
Swon Richd G (Mary A) lab r 546 E Main
Swymelar Ralph B (Naomi) radio service mn Jones Radio Service r Telford
—Wm B (Lidie A) loom fixer h 136 Stanbridge

118 E. MAIN ST.
GOLDENBURGS Complete Line of HOME FURNISHINGS
TEL. 7973

W. H. KNEAS LUMBER CO., INC.
LUMBER — MILLWORK
COAL — FUEL OIL
PHONE 2975 800 E. MAIN ST. NORRISTOWN, PA.

TONY BISCOTTE
Complete Automotive Service
Official Inspection Station
619 GREEN
TEL. 6194

Sydney Farm (Mrs Ellen N Jacobs) dog breeding Sandy st cor E Marshall st
Sykes Jean R Mrs slswn F W Woolworth Co r 1505 Arch
—Thos L slsmn r 1111 W Airy
Sylawa Isabelle student nurse r 1301 Powell
Sylvania Cafe (Chas Culp, May Knoebel) 205 Cherry
Sylvester Arth (Mary Lou) mach opr h 118 Haws av
—Carmen (Mary) uphol 621 DeKalb h do
—John D (Carmela) r ws N Whitehall rd 2 n W Marshall st J'ville
—Lawrence C (Rose M) lab r 764 Sandy
—Nicholas (Margt) lab h 1011 E Main
—Rita M clk Met Life Ins Co r ws N Whitehall rd 2 n W Marshall st J'ville
—Theresa W pkr Reading Screw Co r 1011 E Main
Symons Ida M Mrs slswn Perfection Bakery r 15 W Oak
Sypherd Harry J (Norma M) field eng Bell Tel Co of Pa r es Egypt rd 3 s Juniata rd J'ville
—Harvey C driver M Tose & Sons r 660 Chain
—Maurice C (Irene E) driver Norris Lndry Co h 1911 Juniata rd J'ville
Szabara Anthony (Mary) driver Crouthamel Motor Frt h 537 Barbadoes
Szarawara Michl divider Spaulding Bakeries r 72 Columbia Swedesburg
Szpindor John A (Bertha E) driver Adam Scheidt Brewing Co h 1423 Willow
Szul Walter (Sadie) h 37 W 5th B'port
Szuwala Conrad lab r 406 Coates B'port
—John J lab r 406 Coates B'port
Szymanska Kathryn twister h 513 Grove B'port
Szymanski Edw L mach reprmn r 614 Ford B'port
—Helen spinner r 614 Ford B'port
—Stanley (Cath) lab h 614 Ford B'port
Szyplowski Bertha mach hlpr r 122 W 3d B'port
—John (Mary) blksmith h 122 W 3d B'port

TABAK ALBERT (Florence K) sec Bridgeport National Bank h 607 Eastburn rd Bridgeport RD 1
—Building 10 E Main
—Rosalie S wid Saml h 523 Haws av
Taber Henry B mech Myers Motor Co Inc r Trooper
Tagert Mary E Mrs r 541 Cherry apt 1
Taggart Arlene tire wkr r 134 W Airy
—Austin L (Levina M) mech Myers Motor Co h 1228 W Airy
—Chas H (Mabel D) brkmn h 134 W Airy
—Donald M (Margt) asst mgr Gulf Service Sta r 126 W 8th B'port
—Doris tire wkr r 134 W Airy
—Eliz C H wid Jos R h 909 Swede
—Harvey A (Ann M) wldr (Conshohocken) h 148 Ann
—Margt S tchr Chain Hartranft Sch r Germantown pike RD 3
—Wm (Kulp & Taggart's) r RD 3
Taggert Henry W (Edna M) slsmn Stroehmann Bros Co h es (404) Manor av 9 n Ridge rd Blk Horse
Taglieber Anna G r 1401 Pine
—Danl F r 58 N Montgomery av J'ville
—John H (Taglieber's Sanitary Markets) r 1910 Markley
—John J clk Taglieber's Sanitary Markets r RD 3 Washington Square Inn
—Peggy A clk (Phila) r 1401 Pine
—Ralph J (Marie S) meat ctr h 1300 Powell
TAGLIEBER'S SANITARY MARKETS (JOHN H TAGLIEBER)
28 W Main
tels 2465-2466
1300 Powell tel 2739
Kohn & Marshall tel 1725
Tagliever Betty mill wkr r 320 Hamilton
Taglioli Edgar F appr roofer r 231 E Marshall
—Julian (Eliz) tinsmith h 830 Haws av
—Margt C cash Norristown Finance Corp r 231 E Marshall
—Margt M wid Julian h 231 E Marshall

KOHL & BARRETT
Realtors
Insurance
"Appraising of Montgomery County Real Estate A Specialty"
PHONE 1165
44 E. AIRY ST.
(Opp. City Hall)

PARSLY BROS. & CO.
INCORPORATED
INVESTMENT SECURITIES
BUSINESS ESTABLISHED 1919
NORRISTOWN-PENN TRUST BUILDING TEL. 3236

YOUR CITY DIRECTORY MIRRORS the Industrial LIFE Of Your CITY

Tague Chas B pntr r 127 Pearl
—D wldr r 1333 Harding blvd
—David G (Frances D) formn h 1513 Astor
—Dennis J (Theresa) slsmn B E Block & Bros Inc r 147 W Airy
—John W student r 1513 Astor
—Lillian H wid John F h 127 Pearl
—Robt F asmblr (Conshohocken) r 1513 Astor
Tait Edwin C intern Montgomery Hosp r 1324 W Main
—Edwin F (Arita E) phys and ophthalmologist 1324 W Main h do
—Guy H (Mary) lab (Conshohocken) h 543 Bush B'port
—Margery T public ofc rep Bell Tel Co of Penna r Collegeville
—Richd C student r 1324 W Main
Take's Furniture Store (Sotoziro Takeuchi) used furn 143 W Penn
Takeuchi Hideo radio eng r 143 W Penn
—Karnu clk r 143 W Penn
—Sotoziro (Yone) (Take's Furniture Store) h 143 W Penn
Talbot Walter E (Addie E) supvr h 1316 Harding blvd
Talese Pasquale (Theresa) mach h 402 E Oak
Taliaferro Luther W (M LaRue) autoclave opr h 548 Hamilton
Talley Florence exam Wildman & Swartz Inc r 115 Selma
Tallon Anne clk r 49 W 6th B'port
—Jas T clk United Pipe & Supply Co Inc r 49 W 6th B'port
—John A (Isabel) firemn h 333 W 5th B'port
—John A (Mary E) lab h 49 W 6th B'port
Talone Ernest T (Phoebe A) osteopath 807 W Main h do
—Leonard A (Dorothy) (Wisler, Pearlstine, Talone and Gerber) and lawyer 515 Swede r Conshohocken
Tamaki H Tom Dr pathologist Montgomery Hosp r 1301 Powell
Tammaro Carmen (Ella) fcty wkr r ns Crooked la 8 e DeKalb King Manor
—Rocco (Rose) (Bridgeport Home & Auto Supply) and (Bridgeport Garage) h 464 Fairfield av Blk Horse
Tamobourino Monte (Frances M) junk dlr h 1204 Powell
Tanara Jos N (Mary E) service mn Sears Roebuck & Co h 206 E Chestnut
—Wm N (Anna T) lab h 1503 Markley
Tanay Rose I laby tech Norristown State Hosp r Mansion House Valley Forge
Tancredi Anthony L (Phyllis R) formn h 51 W 5th B'port
—Frank (Ann) loco reprmn r 208 Walnut
—Mary T r 51 W 5th B'port
—Rose M wid Louis r 51 W 5th B'port
—Salvatore (Philomena) box mkr I F March's Sons r 51 W 5th B'port
—Vincent (Elsie) quarry wkr h 124 W 7th B'port
—Vincent J jr, lab M Tose & Sons r 124 W 7th B'port
Taney Anna (Anne Tawney) h 1955 W Main J'ville
—E Jane wid Emmor A box wkr r 1219 Markley
—Jacob produce r 705 W Marshall
—Jas mach r 803 Buttonwood
—Walter B (Idella M) pntr h 705 W Marshall
Tanksley Jas lab r 1122 Willow
Tanmarro Jos h 345 E Penn
—Rita hlpr r 345 E Penn
—Theresa hosiery wkr r 345 E Penn
Taormina Accursio (Fannie) trucking 632 Moore h do
—Anthony (Sue) driver r 423 E Airy
—Augustus shipper Norristown Magnesia & Asbestos Co r 411 Walnut
—Eleanor r 351 E Airy
—Frances fcty wkr r 724 E Marshall
—Jas (Mary) lab h 634 Moore
—John (Florence) fcty wkr h 362 Moore
—Leonard (Josephine) h 761 Sandy
—Lillian T mdse girl F W Woolworth Co r 632 Moore
—Margt mach opr r 625 E Oak
—Mario M (Marie) lab h 625 E Oak
—Mary mach opr r 411 Walnut
—Mary L nurse Riverview Osteopathic Hosp r 632 Moore
—Morris (Rose) truck driver h 724 E Marshall
—Nancy B knitter r 634 Moore
—Peter shaver Reading Screw Co h 411 Walnut

GILBERT J. FARRINGTON, JR.
Real Estate - Bonds - Insurance
PHONE 4096 — 46 E. AIRY STREET

YOU SAVE 15% OF YOUR INSURANCE PREMIUMS WITH THE
UNION MUTUAL INSURANCE CO.
509 Swede St. Tels. 2753 - 8475 Norristown, Pa.

Taormina
—Phillip woolen wkr h 724 Marshall
Tapley Danl J (Lillian C) eng h 934 W Main
—J h 934 W Main
Tarambe Ermilinda turner Norristown Rug Mfg Co r rear 521 E Main
—Lawrence (Carmelia) woolen wkr h rear 521 E Main
Tarantino Jos (Jennie) water tndr h 3 W Front B'port
Tarlecki Alf L (Florence) electn r 501 Ford B'port
—Edw, USA r 41 W Rambo B'port
—Eliz J singer r 129 W 5th B'port
—Frank T (Marie A) brkmn h 129 W 5th B'port
—Henry P (Dorothy) (Cheerio Cafe) r 501 Ford B'port
—Leonard M (Mary) electn (Phila) h 41 W Rambo B'port
—Malvina wid Frank h 501 Ford B'port
—Margt Mrs waitress Lincoln Hotel h 147 W Main apt 206
—Marie Mrs cash Norris Theatre r 21 W 5th B'port
—Richd F musn r 129 W 5th B'port
Tarmin Wm (Alice V) driver h 214 W Johnson hwy Coleston
Tarnopol Jack (Gus' Steak Shop) r Philadelphia
—Leon (Gus' Steak Shop) r Philadelphia
Tarrence Chas mgr (Phila) r 757 Haws av
—Mary E Mrs h 757 Haws av
Tasca Francis appr r 124 E Wood
Taschner Christine wid Frank h 130 Wayne av
—Edw A bottler Adam Scheidt Brewing Co r King of Prussia
—Frank J (Anna) slsmn Spaulding Bakeries h 1005 Cherry
—Robt R (Dorothy) USA r 130 Wayne av
—Ruth knitter Wildman & Swartz Inc r Rahway av
Tassoni Anna L clk Penna Liquor Control Board Store r 630 W 4th B'port
Tatantino Florence A hosiery wkr r 483 Hurst B'port
Tate Fred H (Agnes R) clk r 738 George
—John H (Virginia B) clk h 1506 Harding blvd
—Wm C mgr Hajoca Corp r Upper Darby
Tatnall Gibbons expediter McCarter Iron Wks Inc r Wayne
Taubell Mary H wid Lewis E h 1246 W Main
—Wm F (Bertha E) h 918 W Main
Tauber John A (Anne D) ceramic eng h 1424 Powell
Taugner Nicholas M (Magdalena) brewer Adam Scheidt Brewing Co
Tavani Philip (Betty) clk Vincenzo C Tavani r 300 Prospect av B'port
—Vincenzo C (Alma) gro 300 Prospect av B'port h do
TAWNEY ANNE (Anna Taney and Frances T Lathrop) women's wear 622 DeKalb tel 4676—For further information see page 60 Buyers' Guide and left side lines
Tax Collector (See Norristown—Borough of) 43 E Airy
Taxis Alf L jr (Lydia G) lawyer 315 Swede rm 510 r 1414 Powell
Taylor Alice W Mrs bkpr Cutler's Mill Store r 1042 Willow
—Annie r 915 Thomas
—Carrie M grinder r 232 E Spruce
—Chas J (Thelma E) slsmn r 1520 Stanbridge
—Chas W lab r 1432 Pine
—Edw M lab r ns Crawford av 5 s Ridge rd Blk Horse
—Florence R Mrs r 1000 Swede
—Francis H (Marion E) tapper r 204 DeKalb B'port
—Geo E (Jennie E) stm ftr h 928 W Main
—Geo W (Isabelle) chauf h 821 Smith
—Geo W lab r 819 Smith
—Harold E (Alice B) asst supt h 1432 Pine
—Harry F (Viola F) plant eng Reading Screw Co h 37 Orchard la J'ville
—Howard W (Marie M) agt Prudential Ins Co h 1209 W Oak
—John R (Alyce E) constr wkr h 353 E Airy
—Jonathan R (Clarena) boro police 43 E Airy h 218 E Spruce
—Merritt H pres Phila & Western Railroad Co r Upper Darby
—Nelson (Mary) h 565 Stanbridge
—Oscar G (Eliz E) jan h 1520 Stanbridge
—Robt B (Betty) prin David Rittenhouse Jr High Sch h 627 Noble
—Thelma emp Norristown Box Co r 1520 Stanbridge
—Wm slsmn Spaulding Bakeries r 1413 Willow
—Wm B (Dimple E) lab h 232 E Spruce

JAMES A. STIMMLER
Complete Heating Service
GERMANTOWN PIKE and TROOPER RD. Tel. 7856

ROBERT J. SNYDER
Norristown's Fine Jeweler
TEL. 2961
12 E. MAIN STREET

Consult the Classified Index for Anything You Wish to Buy

The Most Complete Classified Lists in the City Are Those in This Directory

Use the DIRECTORY to DIRECT

MONTGOMERY ELECTRICAL SUPPLY CO.
WHOLESALE JOBBERS & DISTRIBUTORS
Lighting Fixtures and Supplies
207 E. MAIN STREET PHONE 0772

Taylor
—Wm M (Edna M) merchandiser h 1222 Linwood av
Teany Alf J (Elsie C) sta atndt r 35 W 2d B'port
—Anna M Mrs mach opr Tyson Shirt Co h 129 W Marshall
—Doris I grad nurse r 129 W Marshall
TEANY J HARRY insurance and sec-treas Norristown Federal Savings & Loan Assn 60 E Penn tel 4336 r 1054 Willow—For further information see page 57 Buyers' Guide and right side lines
—Jennie emp Norristown Box Co r 1219 Markley
—M Davis (Mabel V) shipper h 317 Harding blvd
—Ray r 231 W Main
—S Eliz h 342 W Marshall
Tebelman Chas G (Mary T) mining eng r 716 George
Tec Kunda Sign Service (Theo E C Kunda, Stanley T Kunda) 18 W Penn
Tecklenburg Robt H lndry hlpr Norristown State Hosp r do
Tedino Alfonso (Florence) lab r 1007 E Main
—Ernest (Nancy) millwright's hlpr h 662 Moore
Tedor Andrew baker Perfection Bakery r Collegeville
Teen Towne (Jack Korn) dresses 73 E Main
Telshaw Fred W lndry mn Norristown State Hosp r do
Tempest Norman A (Josephine E) drftsmn h 115 Hancock av Grand View Hts
Templeton Adelaide lndry wkr r 660 Chain
—Anna emp Norristown Box Co r 1531 Willow
—Arth N (Helen M) lubricator Lee Templeton Motor Co h 704 Kohn
—Ethel Mae Mrs slswn Robt J Snyder r 1201 W Main
—Geo J (Ethel M) fibre mkr h 266 Minor
—Harry R (Rosella E) water tndr h 707 Kohn
—Jas A truck driver Hannaway Gordon r 710 Buttonwood
—John H (Ethel M) r Hamilton Hotel
—John H (Emma) electn h 928 W Lafayette
—Lee (Lee Templeton Motor Co) h 1426 Harding blvd
—Lee Motor Co (Lee Templeton, Leroy N Templeton) autos 1416 W Main J'ville
—Leroy N (June H) (Lee Templeton Motor Co) h 73 N Schuylkill av J'ville
—Merrill J (Ruth) blr mkr's hlpr h 653 Stanbridge
—Richd G (Adelaide E) lab h 625 Cherry
—Robt emp Norristown Box Co r 1531 Willow
—Thos F (Anna M) fibre wkr h 1531 Willow
—Virgil P (Dorothea A) wldr h 90 N Montgomery av J'ville
—Wilford L (Sallie) phys 620 W Main h do
Templin Cath wid Carl h 602 Noble
—Walter C (Minnie F) mach h 2105 Coles blvd Coleston
Tenaglia Jos L (Serafina E) dentist 540 DeKalb h do
Tenaro Nicholas lab Norristown Magnesia & Asbestos Co r 209 E Penn
Tener John J v-pres Mail Me Monday of Eastern Penna Inc r Philadelphia
Termine Albert B huckster r 512 High
—Anna r 512 High
—Anthony (Frances) huckster h 1001 Stanbridge
—Benedetto lab Norristown Magnesia & Asbestos Co r 319 Moore
—Cath mach opr Freece-Larsen Inc r 319 Moore
—Chas (Rose) huckster 512 High h do
—Chas (Mary) mixer h 1652 Markley
—Frank (Palma) frozen foods h 1219 Astor
—Jos C huckster r 512 High
—Lillian r 548 E Main
—Mary Mrs h 29 E Chestnut
—Menzi pipe mkr Norristown Magnesia & Asbestos Co r 319 E Moore
—Michl J (Cath R) slsmn h 1729 Markley
—Philomena mach opr r 512 High
—Rose M Mrs h 432 Moore
—Salvatore A (Ann) press opr h 430½ Moore
Termini Chas J barber 100 W 5th B'port h do
Terpoilli Chas C (Eliz) mach hlpr h 401 E Basin
—Domenic (Sadie) mach r 243 E Main
—Geo (Emma) mech h 253 E Main
—Jas (Eleanor B) overseer h 255 E Main

TRU-HEET OIL BURNER
Equipped with Patented Shell Combustion Head
Sales and Service
Domestic and Commercial
BURNER BOILER UNITS
Hot Air – Steam Hot Water
MICHAEL S. PANCZAK
TEL. 7311
44 E. ELM ST.
Norristown, Pa.

D. M. YOST CO.
Family Department Store Since 1862
MAIN and DeKALB STREETS PHONE 3800

Terpolelli Cosmo lab r 212 Cherry
Terpoli Anthony lab r 46 W Front B'port
—Pasquale (Mary) carp I F March's Sons h 46 W Front B'port
Terpolii John (Irene) lab h 32 W Front B'port
Terrell Henry A (Mabel L) lab r 552 Stanbridge
Terry Curtiss M r 1114 Willow
—Lulu Mae domestic r 1114 Willow
—Marie E tel opr r 646 Haws av
—Rose tel opr h 646 Haws av
Tesmer Bert J (Elsie E) mgr Burdett Oxygen Co h 8 N Whitehall rd J'ville
Testa Albert shipping clk r 322 Lucetta av Blk Horse
—Amelia nurse Montgomery Hosp r 322 Lucetta av Blk Horse
—Anna Mrs emp L Frank Markel & Sons r ns Coleman av Blk Horse
—Anthony (Sophia) crane opr h 525 Noble
—Cath r ns Coleman av Blk Horse
—Chas (Cath) cook h 38 W 6th B'port
—Chas A bottler Adam Scheidt Brewing Co r Lansdale
—Domenick (Lucy) lab r 317 E Penn
—Frank (Anna) steel wkr h ns Coleman av Blk Horse
—Frank jr, lab r ns Coleman av Blk Horse
—Helen C emp L Frank Markel & Sons r ns Coleman av Blk Horse
—Ida E Mrs atndt Norristown State Hosp r 538 Stanbridge
—John lab r 301 Jefferson Blk Horse
—Mary r 301 Jefferson Blk Horse
—Mary F r 322 Lucetta av Blk Horse
—Pasquale (Mary) lab h 301 Jefferson Blk Horse
—Saml (Mary) blksmith h 322 Lucetta av Blk Horse
Teubner Edmund R jr, pres Philadelphia Asbestos Co Inc r Hatboro
Teufel Marguerite M wid Jos gro 807 George h do
Tew Ruth L nurse Morris H Genkins r 249 W Mentor Phila
Thacker Raymond W (Birda Mae) time kpr h 17 S Schuylkill av J'ville
Thayer Howard F atndt Norristown State Hosp r do
Theodore Roosevelt Public School, Claire Weber prin 1175 Markley
Thiel Minnie wid Richd r 1114 Green
Thim Ethel waitress Star's Luncheonette r 114 Hartranft av
—Wm A appr plmbr Chas Heinsbach r RD 4
Thoman Jerry W (Mary) mgr h 55 N Prospect av J'ville
Thomas Ada R r 523 Hamilton
—Ann Mrs slswn Ritzi Dress Shoppes r 519 Grove B'port
—Arth H (Lydia) lab h 1517 Astor
—Augustine F, USN r ns Crooked la 11 e DeKalb st King Manor
—Benj prntr Norristown Times Herald r Pottstown
THOMAS BYRON L (Ida M) plumbing and heating contractor 649 Haws av tel 1537 h do—For further information see page 48 Buyers' Guide
—C Allen jr (Dorothy M) slsmn h S Schuylkill av J'ville
—Carrie M wid John G h 521 Stanbridge
—Chas chef Armitage Cafe r 625 Cherry
—Chas R r 530 Haws av
—Chester G (Charlotte L) res phys Montgomery Hosp h 201 Hancock av Coleston
—Danl C r 231 W Main
—Danl S (Reva I) clk h 719 Swede
—Danl S jr, bottler Adam Scheidt Brewing Co r RD 1
—David J tire bldr r 521 Stanbridge
—Donald pipe coverer Asbestos Insulating Co Inc r 1222 W Ontario Phila
—Dorothy r 1053 Willow
—E Helene v-pres Rambo and Regar Inc and treas Norristown Motors Inc r Bill Mor Jac Farms RD 4
—Edgar B slsmn r 1313 DeKalb
—Edna wid Allen domestic h 1056 Willow
—Edw slsmn Reuben H Donnelly Corp r 1313 DeKalb
—Eliza wid Harry r 106 W Fornance
—Eliz A clk r 318 W Roberts
—Eliz L r 1651 Markley
—Ella r 136 Ann
—Estelle r 1640 Hartranft av J'ville
—Eva G wid Ralph E h 318 W Roberts

LYLBURN H. STEELE
Realtor
Insurance
414 DeKALB ST.
TELS. 7022 7023
SEE PAGE 56 BUYERS' GUIDE

TAXI
CHECKER CAB
TEL. 1802
HERTZ DRIV-UR-SELF SYSTEM
TEL. 8450
TAXI

GIRVAN LINOLEUM SHOP
COVERINGS FOR
FLOORS — WALLS — COUNTERTOPS
PHONE 6673 14 W. MARSHALL STREET

Thomas
—Gertrude B clk Met Life Ins Co r 1313 DeKalb
THOMAS HARRY K
(M Evelyn)
REAL ESTATE &
INSURANCE BROKER
505 Swede
tel 0788
h RD 1 Royersford
tel 76-J
—Harvey constr wkr r 237 W Lafayette
—Henry H (Mary Y) sta installer Bell Tel Co h 322 W Fornance
—Herbert driver Crouthamel Motor Frt r Spring Mount
—Horace jan Court House r Admore
—Ivan (Margt E) curer r 615 Green
—Jas guard h 521 Stanbridge
—Jas (Charlotte) lab r 906 Smith
—Jas (Annie) mech h 329 E Chestnut
—Jane student r 224 W Main
—Jay F (Cecelia T) mach opr h 623 Swede
—Jennie Mrs r 553 George
—Jesse S (Edna A) mach h 1420 Pine
—John r 231 W Main
—John J (Anna M) mach h ns Crooked la 11 e DeKalb st King Manor
—John J jr r ns Crooked la 11 e DeKalb st King Manor
—John K eng r 318 W Roberts
—John M (Anne) h 519 Grove B'port
—John O lab h 701 Violet
THOMAS JOHN S JR (Eliz F) pres Norristown Motors Inc r Norristown RD 4
—Jos h 200 Franklin
—Jos bkpr Automatic Heating Service Co r Trooper rd J'ville
—Jos A (Rhoda R) bkpr Elliot Motor Co h Valley Forge rd RD 2
—Jos B (Mary D) member Norristown Board of Health r 702 Stanbridge
—Jos P (Pearl M) flagmn h 107 W 8th B'port
—Kateryn B Mrs h 531 Hamilton
—Lanny lab h 344 E Chestnut
—Lawrence E Rev (Jewel F) pastor Church of the Brethren h 717 Haws av
—Lona M wid Clarence H h 1403 Astor
—Lonnie jr (Ella R) pntr r 520 Cherry
—Mabel B h 1964 Juniata rd J'ville
—Marie C student nurse r 107 W 8th B'port
—Mary wid Thos r 141 W Lafayette
—Mary H wid Wm h 1313 DeKalb
—Mary Lee r 347 E Lafayette
—McKinley (Cora L) lab h 347 E Lafayette
—Mildred R clk r 1313 DeKalb
—Minnie Mrs r 627 Kohn
—Nancy E domestic r 1041 Green
—Nancy S ofc sec Wright, Mauck, Hawes & Forrest r Royersford
—Paul milker Norristown State Hosp r do
—Philip S lab h 1053 Willow
—Retta r 13 Montgomery av Grand View Hts
—Richd r 707 Cherry
—Robt h 611 Swede apt 405
—Robt L (Patricia L) service mn h 319 Swede
—Roy A (Bessie H) whol coal h 503 Haws av
—Roy A jr, chem r 503 Haws av
—Saml D h 1640 Hartranft dr J'ville
—Shirley M acct clk Norristown State Hosp r 521 Stanbridge
—Stanley photog Dist Attorney's Ofc r Conshohocken
—Wm r 549 Cherry
—Wm G service mn r 1313 DeKalb
—Yvonne M clk r 521 Stanbridge
Thomasella Harry (Rose) mtce mn r 253 E Oak
Thompson Airy wid Tome h 234 E Penn
—Annie wid Raymond h 551 Arch

HIGHLEY BULER
Electrical Contractor - Wiring - Service and Repairs
105 KNOX STREET PHONE 2083

Thompson
—Carrie factory wkr r 327 E Chestnut
—Christine Mrs br mgr Sun Cleaners r 909 DeKalb
—Eleanor B Mrs service rep Bell Tel Co of Penna r RD 4
—Eliz wid Jas r 834 Stanbridge
—F Dudley (Christine C) electrical wkr h 909 DeKalb
—Jas tel installer r 834 Stanbridge
—Jean clk r 603 W Lafayette
—John S (Naomi W) purch agt h 834 Stanbridge
—Jos (Vivian M) lab h 409 E Lafayette
—Jos H atndt Norristown State Hosp r 2121 N 15th Phila
—Lawrence R (Marion K) formn h 603 W Lafayette
—Lillian A domestic h 214 Markley
—Louis O (Thelma W) h ws N Whiteball rd 3 n W Marshall J'ville
—Marie M domestic Sacred Heart Hosp r 1024 Green
—Miriam B Mrs aud Valley Forge Hotel r Rahns
—Nettie Mrs factory wkr h 849 Thomas
—Orville garage mech Nelson Dairies Inc r RD 1 Malvern
—Robt W mgr Gulf Service Station Jenkintown
—Vater wid Frank h 1069 Powell
—Walter (Ophelia) lab h 1024 Green
—Walter E stock mn Gilbert Store r 1069 Powell
—Wm eng Adam Scheidt Brewing Co r Collegeville
—Wm P (A Rose) rr wkr h 608 W 4th B'port
Thoms Harry E (Laura B) locomotive eng h 530 Astor
—Harry E jr (Maryt H) life ins 405 Swede h 1522 Powell
Thomson Agnes S wid Wm B mender r 209 Nassau
—Jas (Ruth R) ship clk h 209 Nassau
—Paint Store The, Clarence M Myers br mgr 101 W Main
Thoraldson Ole brkmn h 619 W Lafayette
—Richd (Mary) (Venetian Cafe) h 205 DeKalb
Thorn Hollis slsmn Phila Elec Co r Philadelphia
Thornberg Einar V (Jessie A) supt h 615 W Main
Thornhill Theo W (Mattie) lab r 126 E Spruce
Thornton Adelaide Mrs r 148 Forest av
—Martha B student r 801 Walnut
—Russell L (Matilda) USA h 915 W Wash
—Wm (Leola A) stock mn Ziegler's h 801 Walnut
—Wm F (Doris M) slsmn r 801 Walnut
Thorpe Alf C mgr Goodyear Service Stores r YMCA
—Geo H (Dorothy E) guard h 38 N Jefferson av J'ville
Thorton Danl (Polly) USA r 1232 Markley
Thournton Arth (Hattie) lab h 423 E Oak
THRIFT BUILDING & LOAN ASSN OF NORRISTOWN, PA, J Warren Ziegler pres John J Skelly v-pres J Fenton Cloud sec Harry H Smith treas A Clarence Emery solicitor, office and secretary 507 Swede tel 3690
—Shop (Montgomery Hosp Alumni) 1100 Powell
Thumm Carl C (Margt M) boro police h 28 E Chestnut
—Christ W clk PO h 1108 Astor
—Harry E pntr h 663 Stanbridge
—Mary M sten Bell Tel Co of Penna r 28 E Chestnut
—Wm J (Johanna E) sls clk Eskin Hardware Co r 1108 Astor
—Wm J jr, refrigeration mech r 1108 Astor
Tiberio Guerino lab Norristown Magnesia & Asbestos Co r 351 E Marshall
Tidwell Wm F (Mary B) lab M Tose & Sons r 730 George
Tiferes Israel Synagogue 25 W Marshall, Rev Harold M Kamsler rabbi
Tighe Frank W (Mina W) buyer Chatlin's Dept Store h 37 N Schuylhill av J'ville
Tileston Eliz G Mrs h 504 Swede
Tillery Russell (Susan) steel wkr h 122 W Elm
Timbario Harry H (Marion V) gas sta 210 E Airy r 350 Manor av Blk Horse
—John (Lucy) drftsmn r 620 E Marshall
—Jos driver Anthony Mirabile r 356 Fairfield rd
—Thos h 620 E Marshall
Timer John baker Stroehmann Bros Co r 529 Astor
Timino Jos M (Joann R) r 29 E Chestnut
Timinski Anthony A (Dorothy T) lab h 25 E Chestnut

PHONE
1800
545
SWEDE ST.
LEWIS C. DETWILER
REAL ESTATE - INSURANCE

THE SCHALL COAL CO.
FAMOUS READING ANTHRACITE
Office and Yard
GEORGE and STERIGERE STS.
TEL. 0725

CHATLIN'S
"Famous For Famous Brands"
TELEPHONE 1960 MAIN and MILL STS. NORRISTOWN

Timons V Patk driver Adam Scheidt Brewing Co r DeKalb pk RD 3
Tindall Ferdinand (Marion) lab h 10 Green
Tingle Bertha J (Eureka Beauty Shoppe) r Ardmore
Tinker Edw L (Maude C) CO reprmn Bell Tel Co h 508 Hamilton
Tinkler Clarence W (Louise K) h 200 Rittenhouse blvd J'ville
—Elsie W clk r 935 W Marshall
—Fredk J (Irene E) mgr Stroehmann Bros Co h 58 N Wakefield rd J'ville
—Mary Louise r 200 Rittenhouse blvd J'ville
—Rae E r Hamilton Hotel
Tinsmith Herbert D slsmn Parts Service Co r RD 2 Lansdale
Tire Sales Co (Russell Littlefield) 350 E Main
Titlow Donald W (Claire L) student r 202 Noble
—Minnie V priv sec D M Yost Co r Fairview Village
TITLOW WALTER S (Estelle M) manager coke sales Alan Wood Steel Company Coke and Chemicals Division, Conshohocken, Pa h 120 Lincoln ter Jeffersonville tel Norristown 2383
—Walter S jr, asst track supvr r 120 Lincoln ter J'ville
Titman Atson D (Irene M) driver h 122 E Airy
Titus Myrtle M wid Elmer F r 618 W 4th B'port
Toadine John r 1035 Green
Toal Lewis H jr (Gertrude M) appr tool mkr h 720 Ford B'port
Toas Hyman H (Eva R) whol meats 318 E Airy h 638 Cherry
—Louis (Claire) lab M Tose & Sons r 638 Cherry
—Morris (Frances B) slsmn h 500 DeKalb B'port
—Saml H (Beatrice) (Green's Drug Store) (B'port) h 1648 Powell
Tobias Clarence E jr, genl agt Provident Mut Life Ins Co of Philadelphia and ins 315 Swede rm 512 h Bala-Cnywyd
Tobin Elmer J cash Stroehmann Bros Co r Garret Hill
—Margt r StJoseph's Protectory
Todd Cora C atndt Norristown State Hosp r do
—Grace Mrs r 621 W Marshall
—Helen M clk (Collegeville) r 1932 Juniata rd J'ville
TODD J HARRISON (Virginia W) asst trust officer Montgomery Trust Co h 1938 W Marshall J'ville
—Jane H wid Jas H labeler h 609 W Marshall
—Jos S (Margt H) buyer r 609 W Marshall
—LeRoy D (Essie M) ofc mgr Norristown Magnesia & Asbestos Co r 429 E 9th av Conshohocken
—Linwood (Lillian) heater hlpr h 113 W Lafayette
—Walter H (Elsie M) h 1811 Pine
Todorow John T prsr J H Miller Co r RD 1 Hatfield
Tolan Caroline G cost clk W A Bauer Co r 202 Jacoby
—Cath wid John h 7 E Rambo B'port
—Chas E (Mary) formn r 1 E Basin
—Chas E jr, bottler Adam Scheidt Brewing Co r 709 DeKalb B'port
—H Theresa rail str r 709 DeKalb B'port
—Jas J (Caroline E) steel wkr h 202 Jacoby
—Margt A wid Chas M h 709 DeKalb B'port
Tole Harry D first cook Norristown State Hosp r do
Toliver Emma h 1010 Willow
Toll Winifred Mrs r 313 Francis av Coleston
Tollis Antonio emp L Frank Markel & Sons r 232 W 6th Conshohocken
Tom's Sandwich Shop (Thos Ball) rear 129 W Airy
Tomaselli Marion O wid John r 538 Stanbridge
—Saml (Mamie) mtce mn h 215 Hamilton
Tomasello A Dorothy hlpr r 520 Moore
—Jake (Anna T) lab h 520 Moore
—Mary T slswn F W Woolworth Co r 520 Moore
—Nancy M tel opr r 520 Moore
Tomasky Fred R (Jacqueline F) credit mgr Sherwin Williams Co h 354 W Main
Tomchick Michl J (Anna G) shtmtl mech h 333 Mill B'port
Tomcick Geo (Edna) lab h 21 Railroad B'port
—Geo truck driver r 19 Railroad B'port
—John (Edna) h 19 Railroad B'port
Tomczuk Carl (Mary) gro 23 W 2d B'port h 40 W Ramo B'port
—Cecelia hlpr r 40 W Rambo B'port
—Kath clk r 40 W Rambo B'port
—Sophie E payroll clk Energetic Worsted Corp r 40 W Rambo B'port

JAY GRESS, INC.
Gasoline - **FUEL OIL** - *Lubricants*
P. O. BOX 425 PHONE 2984

Tomiselli John G mech Walter D Wood Inc r 64 Centre av J'ville
Tomkins Leighton R (Caroline N) frozen foods r 445 Ford B'port
—Wm driver Montgomery Hose Co r Trooper
—Wm C slsmn Parts Service Co h RD 2
Tomko John L jr (Mary A) drill press opr r 515 Holstein B'port
—Jos C Rev pastor Mother of Our Sorrows RC Church h 504 Holstein B'port
Tomlin Donald T (Cecilie J) crane opr h 545 Barbadoes
—Dorothy D tube mkr (Lansdale) r 545 Barbadoes
Tomlinson Ellen wid Algernon R h 613 Noble
—Mildred E sten (Phila) r 613 Noble
Tompkins Bertha opr r ss Glenwood rd 5 e Charles, King Manor
—Caroline r ss Glenwood rd 5 e Charles, King Manor
—Ellen G chem r ss Glenwood rd 5 e Charles, King Manor
—H Ernest (Margt M) phys 904 W Main h do
—John (Martha) policemn h ss Glenwood rd 5 e Charles, King Manor
—Wilbert formn Phila Elec Co r West Conshohocken
Tonelli Danl J (Eleanor M) waiter h 501 W Main
Toner Anna M atndt Norristown State Hosp r do
—Geo R (Lillian K) car clk Reading Co (B'port) h ns Charles 3 e DeKalb, King Manor
—Jas D chauf Norristown State Hosp r do
—Thos garage mech Phila Elec Co r Wayne
—Thos mech Phila Elec Co r Bryn Mawr
Toni Louis (Mary) cook h rear 470 Coates B'port
Tony & Dick's (Anthony Romano) 205-07-09 DeKalb B'port
Toorans Sam (Norristown Dress Co) r Upper Darby
Topley C Hurst (Margt P) ofc wkr h 1211 W Oak
Torak Joan H r 111 W 3d B'port
—Jos M (Anna) h 111 W 3d B'port
Torbidone Frank (Emma) lab h 23 W Spruce
—Frank mtce mn r 1010 Cherry
—Massino (Jennie) lab h 1010 Cherry
—Rose J clk Reading Screw Co r 1010 Cherry
Torigian Haig photo engr Norristown Times Herald r Philadelphia
Tormeni Menzie (Lillie M) lab h 566 E Main
Tormine Benedetto (Jennie) lab h 319 Moore
—Cath sewer r 319 Moore
—Menzie lab r 319 Moore
Torneta Josephine Mrs h 1125 Green
Tornetta Angelo L (Vets Beverage Co) r 533 Arch
—Annie wid Harry h 533 Arch
—Anthony (Frances) caretkr StJoseph's Protectory h 359 E Marshall
—Anthony C hosiery wkr r 343 E Marshall
—Anthony H (Nancy R) (Greenwood Market) h 201 E Poplar
—Anthony J appr linemn Phila Elec Co r 220 E Marshall
—Augustus J student r 303 E Marshall
—Cath wid Chas h 601 E Oak
—Cath M fcty wkr r 343 E Marshall
—Chas (Pauline) huckster 343 E Marshall h do
—Chas (Josephine) lab h 627 E Oak
—Chas lab r 541 Sandy
—Chas woolen wkr h 359 E Marshall
—Chas F (Stella S) bench hand (Conshohocken) h 1222 Harding blvd
—Eliz r 315 E Airy
—Frank (Mary) formn h 1006 Arch
—Frank (Julia) lab h 505 Moore
—Frank (Carmella) lab h 541 Sandy
—Frank woolen wkr r 601 E Oak
—Frank C lab r 1222 Harding blvd
—Frank G appr Luster Jordan Mfg Co r 720 Kohn
—Frank J, USNR r 303 E Marshall
—Frank T (Eliz E) sampler h 720 Kohn
—Gus (Mary) slsmn r 714 Moore
—Gus M (Angeline) h 313 Moore
—Harry r 255 E Main
—Harry J (Mary R) h 555 E Oak
—Jas (Connie) truck driver h 844 High
—Jos clk Greenwood Market r 313 Moore
—Jos (Leonore M) slsmn h 205 E Chestnut

YOUR CITY DIRECTORY MIRRORS the SOCIAL Life Of Your CITY

FRANK H. BOVE
Real Estate
Insurance
Mortgages
FOREIGN EXCHANGE
MONEY ORDERS
STEAMSHIP AGENCY
24-HOUR AUTO TAG SERVICE
400 De Kalb St.
Tel. 3311

DANIEL A. SKELLY
Realtor—Insurator
PHONE 2445 530 DeKALB STREET

Tornetta
—Jos (Anna B) woolen wkr h 315 E Airy
—Jos jr (Ann) mgr h 435 E Marshall
—Jos A (Nancy M) lab h 220 E Marshall
—Jos F (Mary C) agt Baltimore Life Ins Co h 303 E Marshall
—Jos P (Virginia K) lab h 516 E Marshall
—Josephine mach opr Freece-Larsen Inc r 1125 Green
—Lawrence (Carmella) barber 129 E Penn h do
—Lawrence (Mary) lab h 618 Sandy
—Lawrence F acct r 303 E Marshall
—Leonard (Torentta's Motor Freight) r 1334 Butler pike Conshohocken
—Margt G slswn D M Yost Co r 1501 Sandy Hill rd Curren Terrace
—Mary Mrs mach opr J H Miller Co h 255 E Main
—Mary wid Frank cook r 228 E Chestnut
—Mary wid Jos r 334 E Marshall
—Maurice r 343 E Marshall
—Paul (Mary) carder h 437 Sandy
—Rita M sec r 720 Kohn
—Rose wid Tony h 714 Moore
—Thos C driver r 129 E Penn
Tornetta's Motor Freight (Leonard Tornetta) frt 418 E Penn
Toro Anthony V r 425 Bush B'port
—Dominic (Philmena) textile wkr h 425 Bush B'port
—Jas prsr r 224 E Marshall
—Jos N tube mkr r 425 Bush B'port
—Loretta A waitress r 224 E Marshall
Torrisi Jos (Venera) formn h 671 E Marshall
—Mauro (Anna) lab h 28 Ross Mogeetown
—Phillip J emp L Frank Markel & Sons r 28 Ross Mogeetown
Tose Leonard H (Jane) (Norristown Motor Freight) and (M Tose & Sons) r Germantown pike and Jolly rd
—Louis A (Eleanor) (M Tose & Sons) and (Norristown Motor Freight) (B'port) h Wynnewood plaza Wynnewood, King Manor
—M & Sons (Michael, Louis A and Leonard Tose) trucking 25 W 4th B'port
—Michl (Frances) (M Tose & Sons) (B'port) h Germantown pike and Jolly rd King Manor
Toth Franklin C (Mabel) contr h 25 Savin
Toto Andrew (Vera) huckster h ns E Johnson highway 4 e DeKalb
—Jos L hlpr r ns E Johnson highway 4 e DeKalb
—Mary A cash Pennsylvania Mut Life Ins Co r ns E Johnson highway 4 e DeKalb RD 4
—Peter J hlpr r ns E Johnson highway 4 e DeKalb
Totten John F jr (Mary) clk h 636 Noble
Touey Thos A (Anna M) h 404 DeKalb apt 5
—Thos P r 404 DeKalb apt 5
Tourison Miles drftsmn Welding Engineers Inc r Philadelphia
Town & Country Shop (Mrs Grace W Ronan) 406 W Marshall
Towne Dorothy C clk Dept of Veterans Affairs, Montgomery County r Ambler
Townley Bertha D washer Norris Laundry Co r 715 George
—Chas W (Frances P) produce mgr Acme Market h 22 W Spruce
—Frances P Mrs mgr Reading Hosiery Outlet r 22 W Spruce
—Saml B (Florence) mgr Penna Liquor Control Board h 653 Kohn
Townsend Alberta M Mrs mach opr h 751 George
—Claire student nurse r 751 George
—Harry C asst postmstr Norristown PO h 216 Jacoby
—Norman W bkpr Crouthamel Motor Freight r 216 Jacoby
TOWNSEND ROBERT L (Florence M) salesman J Fenton Cloud office tel 3690 r Plymouth road Norristown RD 4 tel Plymouth Meeting 1998-J
—Willard F (Gladys) carrier PO r Telford RD
Tracey Jas J jr (Sarah A) hatter 38 E Main h 529 Stanbridge
Tracey's Apartments 38 E Main
Tracy Jean E clk Montgomery Natl Bank r Old Arch rd
Tramontina Inez inheritance tax clk Register of Wills' Office r 1005 Pleasant av Chestnut Hill, Wyndemoor
Tramutolo Ann M asmblr r 912 Arch
—Emmett student r 912 Arch
—Rose M drawer r 912 Arch

NORRISTOWN-PENN
Trust Company EST. 1888
Member Federal Deposit Insurance Corporation
Member Federal Reserve System

Tramutolo
—Salvatore (Philomena) brakemn h 912 Arch
Trankler Hanson A (Helen) comp Norristown Times Herald h 316 James
Trankley Merritt L (Estella M) mach h 8 Montgomery av Grand View Hts
Trasatti Beniorrio lab Norristown Magnesia & Asbestos Co r 366 E Main
Trave Benj (Elvina) lab h 322 Grove B'port
—John brick wkr r 465 Fairfield rd Blk Horse
—Jos (Anttonette) brick wkr h 465 Fairfield rd
TRAVELERS INSURANCE CO THE, Elgin H Lenhardt district agt 52 E Penn tels 3317-3318—For further information see page 39 Buyers' Guide and back cover
Traxler W Carroll (Mary) saloon 113-15 W Elm h 117 do
Trecase Alfonso (Mary) fcty wkr r 615 E Oak
Trecroce Angeline M student r 85 Centre av J'ville
—Fiore B mech r 85 Centre av J'ville
—Josephine mach opr Norristown Rug Mfg Co r 428 Moore
—Lena M r 85 Centre av J'ville
—Lillian wid Girolomo r 85 Centre av J'ville
—Michl A mech h 85 Centre av J'ville
—Pasario lab h 428 Moore
—Savino (Mary B) metallurgist h 906 Arch
Tredice Anthony (Mary D) quarry wkr h 439 Moore
Treffler Jacob J (Josephine M) spinner h 1202 Stanbridge
Tregea Cora student nurse Montgomery Hosp r 1301 Powell
Treglia Marie clk State Chest Clinic r Ambler
Treichler Frank A pharm h 128 W Marshall
—M Eliz tchr Geo Washington sch r 128 W Marshall
Treisbach Clarence G (H Edna) mach Luster Jordon Mfg Co h 33 Egypt rd J'ville
—Frank (Florence) drftsmn (Phila) h 21 Centre av J'ville
—Herbert E asst cash Peoples Natl Bank of Norristown r 33 Egypt rd J'ville
—Norman P ticket clk r 32 Egypt rd J'ville
Tremont Geo A (Stella) clo slsmn h 420 E Oak
—Stella Mrs baker Stroehmann Bros Co r 420 E Oak
Trendler John F (Anna T) wtchmn Rogers Jewelry Co h 345 Coates B'port
Tressler Ark D ctr r 233 E Penn
Trester Richd F (Julia) h 101 N Freedley apt 2A
Trichon Geo G (Florence) sec-treas Tyson Shirt Co r 6207 Carpenter Phila
Trinity Evangelical & Reformed Church 1001 Swede cor W Elm, Rev Wilmer Z Long pastor
Tri-Plex Shoe Co, Jas T Shaughnessy mgr 84 E Main
Triplin Lois maid Fair Villa Nursing Home r Philadelphia
Trofa Angelo A (Genl Machinery Service) r Conshohocken
Troil Carmen A (Helen A) meat ctr r 205 Chain
Troilo Carmen A (Mary Ann) bottler Adam Scheidt Brewing Co h 104 W 7th B'port
—Chas (Mary) lab h 529 Arch
—Frances wid Jas h 317 E Penn
—John (Mildred) formn Stroehmann Bros Co h 326 James
—Jos N (Anna) lab h 404 E Marshall
Tronambe Anthony (Philipa) barber 43 E Marshall h do
Troop John M (Ethel) lab r 317 E Basin
Trooper Garage (H Taylor Pugh) ss W Main 3 w Lawn av J'ville
—Heights Building & Loan Assn, Newton C Brant pres Henry D Allebach v-pres Howard P Tyson sec Clayton L Brown treas 41 E Main
Trostle Margt E waitress r 511 Haws av
Trout David H student r 551 Haws av
—F Stewart, USMS r 551 Haws av
—Florence M Mrs ofc sec YMCA r 551 Haws av
—Francis S 3d (Florence M) stocks and bonds 9 E Airy h 551 Haws av
—Nancy J int dec r 551 Haws av
—Norman C (Florence) clk h 1434 Juniper

VALLEY FORGE HOTEL
S. GARWOOD KULP, Manager
DINING ROOM — COCKTAIL LOUNGE — GRILL
TEL. 3260

METL FORM CO.

FLINTKOTE PROTECTION

General Sheet Metal Work

Warm Air Heat
Roofing
Winter Air Conditioning
Oil Burners
Power Ventilation
Dust Collection
Siding
Furnaces

217 PEARL STREET REAR

TEL. 7966

ACCOUNTANT John E. Brogan
317 SWEDE ST.
NORRISTOWN, PA.
Tel. Norristown 3588

—Ruth F r 1434 Juniper
Troutlein Wm bottler Adam Scheidt Brewing Co r North Wales RD 1
Troutman Bernice A r 745 Chain
—Myrtle B Mrs mach opr Tyson Shirt Co r 745 Chain
—Oliver J (Myrtle B) asst formn h 745 Chain
—Palmer (Mary) h 613 W Lafayette
—Paul H (Cath R) asst traffic mgr h 611 W Lafayette
—Russell M (Frances J) pres The Dill Co h 307 Hamilton
—Thos V (Emma R) drill press opr h ss Chestnut 1 e Trooper rd J'ville
Trowbridge John J (Cath C) opr h 848½ Cherry
Troxel Geo H (Bettyjane) truck driver r 776 Kohn
TRUCKSESS ROBERT (Georgine R) lawyer 523 Swede tel 0431 h 307 Haws av
True Form Corset Co (Wm Barg) 525 W Marshall
Trueheart Thos jan Court House r Pottstown
Truesdell Jos F (Vernice M) tire wkr h 1041 DeKalb
—Laura tel opr B E Block & Bros Inc r Conshohocken
—Walter A (Florence E) plmbr 92 N Montgomery av J'ville h do
Truman Geo W field eng Bell Tel Co r 716 Colenbrook av Drexel Hill
Trumbore Elwood (Sara E) fndry wkr h 238 W Main
Trump Clarence W (Helen) (Norristown Recreation Club) h 205 Buttonwood
—G Gloria tchr Joseph K Gotwals sch r 1635 DeKalb
—Jacob (Norristown Recreation Club) r Swede rd RD 3
—Lewis S (Dora) h 1635 DeKalb
—Philip R, USN r 308 Francis av Coleston
—Robt T (Sarah A) firemn h 502 Buttonwood
—Roland P (Esther E) traffic mgr h 308 Francis av Coleston
—Roland S mech Chas W Mann Motor Co r RD 3
—Wm C h 9 Stanbridge
—Wm C jr, USA r 9 Stanbridge
Trupper Willard C parts mgr r 740 Noble
Tryson Leon P (Nadia H) press opr h 404 DeKalb B'port
—Marie recpt Welding Engineers Inc r Conshohocken
Tschidel Wm storemn Norristown State Hosp r do
Tsipras Louis (Astor Lunch) h 208 W Main
Tuasta Nancy wid Matthew r 614 Sandy
Tube Methods Inc, Nathan H Wolf pres-treas Willis Wolf v-pres Franklin L Wright sec 418 Depot B'port
Tucker Ashby W (Marjorie H) mech h 1623 Willow
—Jas E r YMCA
—Lawrence L (Eva S) shift supt Phila Elec Co h 120 W 8th B'port
—Linden H (S Marie) garage mech Spaulding Bakeries h 1545 Willow
—Linden H jr, wrapper Spaulding Bakeries r 1545 Willow
Tudball Fred A opr eng Norristown State Hosp r do
TUFILLARO D & SON
DONALD B TUFILLARO mgr
REAL ESTATE
INSURANCE
200 DeKalb tel 0342
—Donald B (D Tufillaro & Son) and (Belmont Construction Co) r Belmont Terrace B'port
—Lena Mrs pres Belmont Water Co r Belmont ter B'port
—Marie V sten High, Swartz, Flynn & Roberts r Belmont ter B'port
—Rona L ofc sec A B C Credit Inc r Belmont ter B'port
Tuggoe Wm H (Emma) lab r 200 Franklin
Tuinman Carl J (Marie A) slsmn h 1315 Markley
—Carl J jr, student r 1315 Markley
—Jos C student r 1315 Markley
Tulish Stanley lab r 650 Corson
Tulone Angeline F hosiery wkr r 334 E Marshall
—Chas clk M R Kurtz Son r 334 E Marshall
—Harry (Susie) mach h 334 E Marshall
—Jos P lab r 334 E Marshall
—Norman C (Antoinette) hostler h 1013 Cherry
Tupper Jean A washer Norris Laundry Co r 655 Stanbridge
—Verda A Mrs tire bldr h 655 Stanbridge

THE ROBERT MORRIS AGENCIES
C. ROBERT MORRIS — THURSTON L. WEAVER
GENERAL INSURANCE
PHONE 6270 17 E. AIRY STREET

—Willard C parts mgr Elliot Motor Co r 740 Noble
Turano Dante A, USA r 309 E Marshall
—Jos (Lena) jan Court House h 309 E Marshall
—Jos jr (Dorothy) lab r 309 E Marshall
—Menzi lab r 309 E Marshall
Turck Harold L (Helen) garage atndt Sears, Roebuck & Co h 647 Chain
—Harold L jr, mach opr r 647 Chain
—Raymond B (Marie M) hauling h 402 E Basin
Turkvant Eliz domestic r 234 E Penn
Turley Jas councilmn Bridgeport Boro Council r 100 W 5th
—John A (Ann M) justice of the peace and notary, real est and ins 123 W 4th B'port h 923 Green do
—Jos J slsmn B E Block & Bros Inc r 150 E Front B'port
—Kathryn F clk r 100 W 5th B'port
Turner Clarence L (Florence R) inspr h 114 Stanbridge
—Edw H (Jean L) mech h 516 Arch
—Mary h 823 Smith
—Norma C Mrs mach opr r 111 Chain
—Phyllis J hlpr Bible House r 114 Stanbridge
—Ruby L atndt Norristown State Hosp r Philadelphia
—Wm F handymn Montgomery Hosp r 220 E Poplar
Turning Laura P r 1000 Swede
Turpin Richd (Beverly) pntr h 23 E Marshall
Tuske Tailors (Robt N Scott) 1084 Powell
Tute Geo M (Margt M) truck opr h 611 DeKalb
Tuterice Philip (Eleanor) produce dlr h 1731 Markley
Tutor Mary Mrs mill wkr r 203 DeKalb B'port
—Stephen tire bldr h 404 DeKalb B'port
Tutrice Jas (Mary) lab h 700 Moore
Tuturice Anthony (Ruth) (Parlor Barber Shop) h 404 Moore
—Barney (Indelicata) mach opr h 451 Sandy
—Barney (Frances) truck driver h rear 815 Tremont av
—Benj C (Antoinette M) junk dlr h 1218 Arch
—Chas (Leanora L) beader h 850 Haws av
—Chas A hlpr r 815 Tremont av
—Francisco (Mary) junk dlr 703 E Oak h do
—Frank J (Frances) restr 1200 Stanbridge h do
—Frank P acct r 451 Sandy
—Frank S hlpr r 815 Tremont av
—Grace woolen wkr r 815 Tremont av
—Harry driver Clarence V Steffen r 703 E Oak
—Jas J food hndlr r 703 E Oak
—Jos (Eliz) h 662 E Marshall
—Russell (Anna) driver Anthony Mirabile h 501 Moore
—Russell (Fannie) junk 815 Tremont av h do
—Steve F (Jennie M) driver Phila Elec Co r 319 Lucette av Blk Horse
Tuzzi Demoninick (Lena R) bartender r 1534 Powell
—Michl A (Dora O) bartender r 1534 Powell
Twasta Reynolds M (Rose) tire wkr r 649 Sandy
Tweedie Albert mech Coleman & Schmidt r Conshohocken
—Gertrude E corsetiere B E Block & Bros Inc r Conshohocken
—Harry D (Ella C) steel wkr h 815 Swede
Tweedy Gamaliel W, USA r 1000 Green
Twentieth Century Bowlers Club (Stanley Rehrer) 228 W Main
Tyler Albert (Regina L) heater h ns Norris City av 2 w Markley
—Albert G (Helen E) plant wire chf Bell Tel Co h 671 George
—Albert G jr, student r 671 George
—Craig A (Harriet M) ofc wkr h 1006 New Hope
—Elsie industrial nurse r 14 N Highland av J'ville
—Ernest A (Mary J) mtce supvr h 203 E Fornance
—Ernest A jr, clk Norristown-Penn Trust Co r 203 E Fornance
—Gertrude maid r 122 E Spruce
—Helen E Mrs tel opr Montgomery Hosp r 671 George
—Jos M (Hannah) electn Jas Lees & Sons Co h 86 N Highland av J'ville
—Jos M jr (Esther M) student h 1610 Juniper
—Mary M wid Geo C r 936 Stanbridge
—Ruth mus tchr r 671 George

Alan Wood COKE
The Modern Domestic Fuel
High Carbon
Low Ash
More Heat
Less Waste
ALAN WOOD STEEL COMPANY
COKE and CHEMICALS DIVISION
Main Office CONSHOHOCKEN, PA.
Plant SWEDELAND, PA.
PHONE NORRISTOWN 4800
REPRESENTATIVE DEALERS LOCATED EVERYWHERE IN EASTERN PENNA. SOUTHERN N. J. DELAWARE and MARYLAND
Alan Wood COKE

SCHAFER'S DRY CLEANERS
SINCE 1910
Dry Cleaners
Launderers
Certified Cold Fur Storage
Rug and Upholstered Furniture Cleaning
Rainproofing Mothproofing
324-326 WEST MARSHALL STREET
Tel. Norristown 5280

JOHN J. CORSON
Real Estate Properties Financed Mortgages Bought and Sold
All Kinds of Insurance Building and Loan Associations
Corner MAIN and CHERRY STREETS TELEPHONES 8585—8586

Tyler
—V Virginia ofc nurse r 86 N Jefferson av J'ville
—Wm C (Alda M) millwright r 746 George
—Wm G (Jane) shoe mkr h 1436 W Marshall J'ville
Tyson A Leroy research laby wkr h 552 Kohn
—Aaron R (Laura S) pntr 26 E Fornance h do
—Abram A (Rachel E) slsmn h 700 Stanbridge
—Annie H wid Wm H h 817 W Elm
—C Earl (Esther) mach h 556 Noble
—C Kepler (Marion T) chf dep sheriff Montgomery County r Skippack
—Chas H jr, mech h 613 Green
—Claude (Emily M) formn h 629 Kohn
—Earl L (Arlene) baker Stroehmann Bros Co r 114 E Marshall
—Effie wid Jos J h 532 Astor
—Elwood M (Ellen S) lab r 719 Noble
—Emily wid Chas R h 1036 Cherry
—Everett S (Pearl A) asst purch agt r 817 Stanbridge
—Flora Z wid Wm G h 119 E Marshall
—Florence asst dep recorder of deeds Montgomery County h 638 Stanbridge
—Florette V wid Geo r 552 Kohn
—Franklin (Marie) excavator r 429 Eastburn rd B'port
—Harold B jr (Pearl M) slsmn h 916 W Lafayette
—Harry emp United Pipe & Supply Co Inc r 515 Norris
—Harry F (Mary) mill wkr r 629 Cherry
—Harry R (Elsie B) custdn h 330 W Fornance
—Heston R (Mary C) h ws Egypt rd 1 n Trooper rd J'ville
—Howard P sec Trooper Heights Bldg & Loan Assn r 482 Main Collegeville
—Isabel Mrs sten Board of Assessment & Rev of Taxes r West Conshohocken
—Jeanne nurse Montgomery Hosp r do
—John R (Gertrude C) mach opr h 515 Norris
—John R (Lillian) pkr (B'port) h 629 Cherry
—Kath F Mrs mgr Davis Studios r 33 Jacoby
—Kath Z clk Norristown State Hosp r RD 1
—Kathryn student nurse Montgomery Hosp r 1301 Powell
—Katie H r 613 Green
—L Norman (Kathryn F) ship clk Dill Co Inc h 33 E Jacoby
—Laura M r ws Egypt rd 1 n Trooper rd J'ville
—Mary D wid Harry B r 1500 DeKalb
—Melvin T clk County Recorder of Deeds' Office r Graterford
—Norman laby asst r 556 Noble
—Norman, Diamond Fibre (B'port) r YMCA
—Raymond L (Margt) dir Norristown Band h 817 Stanbridge
—Richd A r 535 Noble
—Shirt Co, John S Carter pres Elias D Gotwals v-pres Geo G Trichon sec-treas shirt mfrs 620 Corson
—Virginia slswn W T Grant Co r 556 Noble
—Walter W (Mary W) prsr Sanitary Cleaners & Furriers h 535 Noble
—Wm C (Mildred) bkpr Nelson Dairies Inc h 806 W Elm
—Wm H (Ella Mae) formn h 1213 Powell
—Wm H (Dora C) fcty wkr h 656 Corson
—Wm H (Anna E) steel wkr h 720 Chain
—Wm L h 1315 Locust
—Wilson D garage mech Phila Elec Co r Pottstown

U A W, C I O, Local Summerill Tubing 464 meet 2d Sat 228 W Main
Uber Harriet H atndt Norristown State Hosp r do
Ughes Jos J bottler Adam Scheidt Brewing Co r RD 2
Uhl Chas tower opr Phila Textile Finishers Inc r 529 Porter Phila
Uhrich Leroy A (Mary) baker h 740 Chain
—Mary wid Paul H laby asst h 505 W Elm
Uhrin Geo F (Anna S) mtce mn h 804 W Elm
—Geo H student r 804 W Elm
—Michl A (Anna E) sexton h 721 W Elm
Ukranian Citizens Club 494 Ford B'port
Ulmer Eliz clk r 1209 Swede
—John (Margt J) mgr J E Limeburger Co r RD 3

Established 1886 I. F. MARCH'S SONS Phone 0425
LUMBER BUILDING MATERIALS COAL
BOXES AND CRATES NAILED OR IN THE SHOOK
FOURTH AND MILL STREETS BRIDGEPORT, PA.

Ulmer
—Jos D carp 1209 Swede h do
—Peggy Ann student r 1209 Swede
—Wm mgr Holland Furnace Co r Williamsport
Ulrich Parke H (Rose E) tchr Divid Rittenhouse Jr High sch h 1320 Astor
—Parke H jr, student r 1320 Astor
Umani Jas (Christina) h 1033 DeKalb
Umstead Carroll B (Freda P) state inspr h 121 Stanbridge
—Clifford driver Nelson Dairies Inc r Rahns
—John J (Iona B) carp h 556 Haws av
—Lynford A (Goldie K) clk Prothonotary's Office r 1017 W Marshall
—Mary B wid Ambrose B h 1017 W Marshall
—Neva wid Wm h 602 Noble
—Raymond S (Eliz L) slsmn h ws Egypt rd 2 s School la J'ville

UNCLE WILLIE'S TIRE STORE
(D LINWOOD BEIDEMAN)
ALL MAKES TIRES
GENERAL REPAIRS
BATTERY SERVICE
301 W Wood & Markley
tel 3312

Undercoffler B Frank (Bertha) carp (Collegeville) r 1301 W Oak
—Donald L mech Cassel & Undercoffler r 1301 W Oak
—Dorothy slswn W T Grant Co r Royersford
—Harry F (B Mary) (Radio Taxi) and (Cassel & Undercoffler) h 1301 W Oak
—Myrtle tax collr Norristown School District r 1401 Astor
—Wilson S (Mary A) h 1401 Astor
Undercuffler Anna E wid Harry macaroni wkr h 26 W Main apt 13
—Chas E (Catharine M) h 150 New Hope 1 n E Fornance
—Chas W jr, emp United Pipe & Supply Co Inc r 150 New Hope
—Florence E slswn F W Woolworth Co r 629 Corson
—Frank E clk Schlosser's Quality Stores Inc r 146 W Airy
—Gardane r 150 New Hope
—Geo E (S Louise) yarn picker h 629 Corson
—Geo H (Mildred) baker Perfection Bakery h 637 Cherry
—Harry D clk r 146 W Airy
—Jas E boiler mkr r 150 New Hope
—Marie H r 150 New Hope
—Mary Louise clk W T Grant Co r 629 Corson
—Perl M r 150 New Hope
—Wm S (Margt S) threader mach opr Reading Screw Co h 146 W Airy
Underkoffler Frank lab h 209 W Spruce
Underkuffler Mary W wid Wilson M h 507 Buttonwood
Unger Linnie K hsekpr r 1426 Harding blvd
Ungerleider Walter M (Esther R) stock broker (Phila) h 1707 Pine
Unglaub Aug (Mattie) mach (B'port) h 636 W Lafayette
Union Avenue School, Isabel S Wilkinson prin 381 Union av B'port
—Mutual Building 509 Swede

UNION MUTUAL INSURANCE COMPANY
HOWARD J DAGER pres
CHARLES J HANSELL v-pres
FORREST J HENRY sec
INSURANCE
509 Swede
tels 2753 and 8475
For further information see right top lines

—News Co, John Ferrill agt 101 and 113 DeKalb and 2 E Main
—Paving Co asphalt paving materials, field office King rd King Manor
United Brotherhood of Carpenters and Joiners, Local Union No 897 meets 1st and 3d Friday Horace W Bright treas 29 E Main Horace W Bright treas meets 1st and 3d Friday 29 E Main
—Pipe & Supply Co Inc, Hyman Mann pres-treas-genl mgr Sidney Mann v-pres Francis P O'Connor sec ss E Washington 1 e Ford
—Rubber Workers, Dorothy Kline sec meets 3d Sunday each month 29 E Main

OURS IS A ROUND - the - CLOCK SERVICE
Use Your Gas and Electric Appliances Wisely
Philadelphia Electric Company
212 DeKALB STREET

MONTGOMERY BROS. AUTO RADIATOR CO.
Body and Fender Repairing - Radiator Repairs
State Inspection Station - Welding - Mechanical Work
319 LAFAYETTE STREET and MARSHALL at WHITEHALL ROAD 3426-W — TELEPHONE — 3426-R

GERALD R. NOCTON
INSURANCE — REAL ESTATE
PHONES 0943—0739 528 SWEDE STREET

United
—Spanish War Veterans
General J K Weaver Camp No 52, Joseph E Stott quartermstr and adjutant meets 4th Thursdays 545 DeKalb
Ladies' Auxiliary, General J K Weaver Camp No 52, Mrs Margt K Megilligan sec meets 2d and 4th Fridays 545 DeKalb
—State Government (See Miscellaneous Information)
UNITED STATES GOVERNMENT OFFICES
Air Forces Recruiting Service—Frank T Wilken, M/Sgt in chg 611 Swede
Army Organized Reserve Corp, Office of Instruction—Col Jack D Lingo in chg 611 Swede
Army Recruiting Service—Frank T Wilken, M/Sgt in chg 611 Swede
Civil Service Board of Examiners—David Schall local sec 22 E Airy rm 201
Collection of Internal Revenue—Patrick J Mullen div chief 315 Swede rms 200-202
Dept of Agriculture, Farmers Home Administration—Chester P Hoenstine supvr 22 E Airy rm 208
Federal Building—22 E Airy
Naval Reserve Recruiting—Geo Sands Barker lieut comdr in chg 335 Markley
Selective Service, Local Board No 108—Davis T Kirk chairmn Joseph J Diver, Aug E Post members Ann McGonigle clk 51 E Main rm 8
Selective Service, Local Board No 109—Thos A Connelly chairmn Harold R Kratz, H Nelson Reifsnyder members Mrs Sara H Stiles clk 51 E Main rm 8
Social Security Administration, Bureau of Old Age & Survivors Insurance—H Conrad Hoover mgr 22 E Airy rm 205
UNITED STATES POST OFFICE, Mary B Marr Post Master 22 E Airy tel 1206
—States Post Office Inspector, Joseph J Shaeffer 22 E Airy rm 206
—Steel Workers of America, CIO, Richd C Davidson intl rep 51 E Main rm 44
—Steel Workers of America, Local No 2977, Patk Craft sec meets 1st Tuesday 228 W Main
Universal C I T Credit Corp, Albert Yeo dist mgr 51 E Main rm 27
—C I T Consumer Discount Co, Albert Yeo dist mgr Russell W Murray br mgr 51 E Main rm 27
—Concrete Pipe Co King rd King Manor
—Products Corporation, Chas H Wolff pres Carrie M Wolff v-pres-treas Mildred Gottshall sec 51 E Main rm 14
Unruh Harvey L (Helen M) auto mech Chas W Mann Motor Co h 550 Stanbridge
—Norman F (Helen C) textile wkr h 504 Chain
Unwin Ethel B wid Fred h ss Chestnut av cor Potts av J'ville
Updegraff Nelson S (Lauretta M) collr Phila Elec Co h 306 W Wood
Updegrove Wm S cabt mkr Grater Bodey Co r RD 2
Upper Merion Building & Loan Assn, J Oswald Caley pres Walton B Schlosser jr, sec Wm W Wilson treas 52 E Penn
Upperman Ada D cottage matron Norristown State Hosp r 1306 Astor
—John J (Ada D) mldr (Phila) h 1306 Astor
Uptown Meat Market (John and Thos Demetris, Jack Demetris) 2 W 4th B'port
Urban Arth formn Phila Asbestos Co r Ambler
—Geo formn Phila Asbestos Co r Oreland
—Gertrude Mrs supvr Acme Markets Inc r West Conshohocken
—Russell transcriber County Commissioners Office r Ambler
Urbano Florence J Mrs hand trimmer J H Miller Co r Swedeland
—Nicholas (Ann) atndt h 726 E Marshall
—Roland J (Josephine) (Roland Sun Service) h 349 E Main
Urbas John J bottler Adam Scheidt Brewing Co r 9 W 7th B'port
—John M (Mary G) lab r 9 W 7th B'port
Uriani Jos (Mary J) lab h 325 E Penn
—Natale (Frances) formn Norristown Magnesia & Asbestos Co h 1432 Powell
Urner Annie S r 1445 DeKalb
—Harry shipper The Dill Co r 113 2d Royersford

SULLIVAN ASKO
Roofing and Sheet Metal Contractor
PHONE 2290 819 E. MAIN STREET

V/G Gift & Card Shop (Richd Votta, Wm Geller) 103 W Main
Vadala Jos equipment opr Penna State Highway Dept r 382 Glenside av Glenside
Vagnoni Armando (Mary) carp h 726 Sandy
—John (Sarah) lab Norristown Magnesia & Asbestos Co r 626 E Main
—Silvio W (Eliz J) boro police h 569 E Lafayette
—Vincent (Edith) lab h 1209 Arch
Vaile Jas kitchen hlpr Norristown State Hosp r do
Valenti Eva M slswn W T Grant Co r 20 E Chestnut
—Vincent (Dora) macaroni mkr h 20 E Chestnut
Valentine Carmella sten r 429 Sterigere
—Jacob emp United Pipe & Supply Co Inc r 39 Oak Conshohocken
—John A supt Six O'Clock Foods Inc r RD 4
—Josephine weaver Phila Asbestos Co Inc r RD 1
—Mary A supvr drftswn Bell Tel Co r 429 Sterigere
—Mildred A Mrs h 121 Pearl
—Raymond, USN r 429 Sterigere
—Robt bartender Eagles Home Assn r 203 W Main
—Romeo (Virginia) woolen wkr h 429 Sterigere
—Thos utility mn Court House r 1344 Arch
Valeri Carman lab r 521 Moore
Valeria Rose V wid John smstrs (Conshohocken) r 231 E Chestnut
—Theresa J student r 231 E Chestnut
Valerio Anthony (Josephine) weaver h 1543 Arch
—Anthony (Mary) carder h 304 Holstein B'port
—Carmela D r 304 Holstein B'port
—Donato (Rose) tap room 930 W Airy h do
—Felix (Margt) lab h 1014 Cherry
—Felix (Anna) lab h 101 W 7th B'port
—Florance pkr r 27 W 2d B'port
—Frank (Nellie) lab h 129 Rosemont av
—John (Pauline) (Arch Cafe) h 601 Arch
—John porter Sears, Roebuck & Co r Skippack
—John J (Louise A) lab United Pipe & Supply Co Inc h 441 Bush B'port
—John J clk r 1543 Arch
—John S (Loretta) carp r 441 Bush B'port
—Jos (Rose M) h 319 W Wood
—Jos A (Nataline) carp United Pipe & Supply Co Inc r 304 Holstein B'port
—Jos F driver Chicco Beverage Co r 119 W 5th B'port
—Mary student r 601 Arch
—Michl (Frederica) h 36 W 7th B'port
—Michl F r 1543 Arch
—Michl S lab r 802 Smith
—Nataline F woolen wkr r 802 Smith
—Nazzareno lab Norristown Magnesia & Asbestos Co r 524 E Main
—Neil r 930 W Airy
—Nicholas twister r 27 W 2d B'port
—Pasquale (Nellie) quarry wkr h 27 W 2d B'port
—Patsy (Emma) lab r 36 W 7th B'port
—Peter steel wkr h rear 509 Arch
—Rosario (Angeline) lab h 802 Smith
—Rose M ofc sec YWCA r 319 W Wood
—Rose M Mrs clk Chicco Beverage Co r 119 W 5th B'port
Valincius John J (Mary R) lab r 32 E Chestnut
Vallese Peter J (Emma) tire mn h ns Walnut la 6 w Church rd King Manor
Valletta Madeline M atndt Norristown State Hosp r 37 Liberty av J'ville
Valley Forge Barber Shop (John J Dreslin) 22 E Main
VALLEY FORGE CO
VALLEY FORGE GARDENS INC
D J VANDERPOEL mgr
CEMETERY BEAUTIFUL
A MEMORIAL PARK CREATED FOR YOU
68 E Penn
tel 8418
Cemetery, King of Prussia tel 5471

NORRISTOWN'S LARGEST DEPARTMENT STORE
BLOCK'S
Jenkintown 15-21 West Main St., Norristown Pottstown
TEL. 8700
FOR ALL DEPARTMENTS

RAY T. BRADY MOTOR CO.
Studebaker
Packard
SALES and SERVICE
Markley and Oak Sts.
TEL. 0186

FEDER'S INC.
Exclusive Agents For
IZODS
JUDY & JILLS
ETTA GAYNES
LO BALBO
and Many Others of the Top Fashions of America
77 E. MAIN
Tel. 3405

PARSLY BROS. & CO.
INCORPORATED
INVESTMENT SECURITIES
BUSINESS ESTABLISHED 1919
NORRISTOWN-PENN TRUST BUILDING. TEL. 3236

Valley
—Forge Gardens Cemetery Inc, Geo W Shepherd v-pres ofc 68 E Penn cemetery Montgomery pike King of Prussia
—Forge Grill (Valley Forge Hotel) 22 E Main
—Forge Grinding Wheel Co (Walter S Struzk) 108 W Front B'port
VALLEY FORGE HOTEL, S Garwood Kulp manager cabin bar and lounge, dining room, grill 22-28 E Main tel 3260—For further information see page 38 Buyers' Guide and right side lines
—Forge Leather Co (Pasquale A Giannone) leather and findings 326 DeKalb
—Forge Philatelic Society, Howard D Egolf pres 113 E Main
—Forge Service Station (John E Stuhulmuller) 17 E Lafayette
—Forge Spring (Frank Coughey) mineral water 1417 W Main J'ville
—Forge Taxi Service (Theo D Lewis) 208 Swede
—Green Dairy (John J Dillon) 122 W Freedley
Valyne Michl J lab Norristown Water Co r Bridgeport RD 1
Valyo Jos J (Mary C) mach fixer h 25 W 7th B'port
—Michl J (Julia) lab h ns Crooked la 3 e Charles, King Manor
—Robt M mech r ns Crooked la 3 e Charles, King Manor
VanAntwerp Geo S (Lilah L) elec eng h 321 Harding blvd
VanArsdale Paul agt Met Life Ins Co r Chalfort RD
VanAsh Henry C optom 115 W Main rm 207
VanAtter Hannis mach r 1523 Powell
VanBurkalow Caleb S sls mgr Walter D Wood Inc r Philadelphia
VanBuskirk Kenneth J (Eleanor R) r 347 E Penn
—W r 1028 DeKalb
Vance Chas P (Edith E) header Reading Screw Co r 11 Stanbridge
—Eliz wid Pearl domestic wkr h 402 Arch
—John (Anna) pipeftr h 448 Coates B'port
VandeBogert Corrinne Mrs slswn F W Woolworth Co h 546 George
Vandegrift John F (Margt K) mtcemn r 36 W 5th B'port
—Harry P (Mary) formn h 80 N Jefferson av J'ville
Vandergrift Ann slswn B E Block & Bros Inc r Ambler
VanderPoel D J rep Valley Forge Co r 37 N Schuylkill J'ville
Vanderslice Andrew L (Dorothy) leather mfr h 217 Hancock Coleston
—Chas W domestic wkr Norristown State Hosp r do
—Geo H (Andora S) barber 605 W Elm
—Hazel wid Chas mill wkr h 223 W Lafayette
VanDike Janet cash h 500 W Main
VanDyke Harold M mach h 117 Haws av
Vaney Alfred county fire chief Bridgeport Fire Co No 1 r 118 W 2d B'port
VanFossen Arnold D (Emma M) bus driver h 818 W Elm
—Blanche C supvr Montgomery Hosp
—Dorothy domestic wkr Norristown State Hosp r 200 DeKalb
—E Chas (Gertrude M) bottler Adam Scheidt Brewing Co h 4 Hartranft av
—John (Mary) jan r 818 W Elm
—Richd lab r 212 Cherry
—Wm J (Dorothy) atndt Norristown State Hosp h 200 DeKalb
VanFosson Anna M clk Collector of Taxes, City Hall r 716 Stanbridge
—Wm K mach r 708 Chain
Vangert Rose E hsekpr r 807 George
VanHorn A Winfield jr (Marion L) shipper B E Block & Bros Inc h 1018 Stanbridge
—Florence M wid Alonzo W sr, quiller r 1018 Stanbridge
—Harry emp United Pipe & Supply Co Inc r Valley Forge rd RD 2
—Lillian wid Wm M buffer h 33 W Main apt 1
—Marjorie physical therapist Montgomery County Chapter, National Foundation for Infantile Paralysis r 1504 Markley
—Millard linoleum lyr B E Block & Bros Inc r 1018 Stanbridge
—Wm T (Mary A) wldr h 329 Cherry
VanHouten Albert G (Vera M) ship clk h 825 DeKalb B'port
Vanik John (Stella E) firemn h rear 137 E 4th B'port
VanKanan Ethel H waitress Valley Forge Hotel r 336 Church Phoenixville
VanLeer Sidney S (Nancy M) h 635 E Airy
VanLiew Eliz Mrs ofc wkr h 518 W Lafayette
—Harold J jr, USA r 108 Selma
VanOrmer Harry R (Esther J) saloon 356 W Main h do

YOU SAVE 15% OF YOUR INSURANCE PREMIUMS WITH THE
UNION MUTUAL INSURANCE CO.
509 Swede St. Tels. 2753 – 8475 Norristown, Pa.

FEDERAL SAVINGS AND LOAN INSURANCE CORPORATION
SAFETY OF YOUR INVESTMENT
INSURED
UP TO $10000
Norristown Federal Savings and Loan Assn.
60 E. PENN ST.
TEL. 4336
For Safety and Liberal Earnings
SAVE HERE

VanRoden John slsmn Sears, Roebuck & Co r Gulph Mills
Vansant Sarah clk r 542 George
VanSickel Mildred A instr of nurses Norristown State Hosp r do
Varano Domenico A lab Norristown Magnesia & Asbestos Co r 608 Ford West Conshohocken
Vardonna Angelo (Julia J) mech r 370 E Airy
Vare Pearl tchr Union Avenue sch r Lansdale
Varec Harold (Vera M) photog r 618 W 4th B'port
—Wm (Eliz M) carp h 209 Francis av Coleston
Vargo Geo J (Helen C) auto contr h ws N Whitehall rd 12 n W Marshall J'ville
—Jos E (Mary) driver h 237 Hurst B'port
—Stepen steel wkr r ws N Whitehall rd 12 n W Marshall J'ville
Vario Salvatore (Eliz P) lab h 1023 W Airy
Various Used Metals Inc, Chester Cooper mgr scrap dlr 453 Moore
Varley Thos slsmn Sears, Roebuck & Co r Philadelphia
Vaszily John W (Anne E) fibre wkr r 127 Pearl
Vaughan Anna W wid Edwin L h 320 W Roberts
—B Rodney (Mary W) funeral dir 501 Green
—Edith P mach opr Tyson Shirt Co r RD 2
—Edwin L (Harriet E) atndt Norristown State Hosp h 1410 Harding blvd
—Edwin L jr, photog r 1410 Harding blvd
—Harry E (Althea P) heater h 612 W Lafayette
—John R (Grace) truck driver W A Bauer Co r 320 W Roberts
—Wm H jan Masonic Temple r 508 Norris
Vaughn Geo T lab Penna Dept of Highways r 443 Washington av Willow Grove
—Merle W (Ida W) press opr h 229 W Spruce
Veith Marilyn J nurse Norristown State Hosp r 4213 Disston Phila
Vendetti Carmine (Mary E) lab h 14 E Wood
—Domenico (Mary) fibre wkr h 347 E Penn
—Rita H waitress r 14 E Wood
Venditti Fiorino lab h 237 E Marshall
Venenzia Louis (Mary) lab h rear 516 E Main
Venetian Cafe (Richd Thoraldson) 205 DeKalb
Veney Annie wid Wm r 514 Maple al
Venezia Ann spinner Phila Asbestos Co Inc r 813 Swede
—Anthony (Jennie) boilermn h 726 Chain
—Anthony farmer r 921 Thomas
—Anthony (Mary) lab h 440 Moore
—Anthony H (Rose A) crane opr h 238 E Penn
—Anthony S (Ann M) mgr Peoples Furniture Outlet h 271 E Main
—Antonio (Agnes) lab h 813 Smith
—Arth J (Mary S) lab h 406 Moore
—Carl (Lucy) meat ctr Joseph Venezia h 516 E Oak
—Chas (Stella) back tndr Norristown Magnesia & Asbestos Co h 227 Poplar
—Chas (Mary) lab h 325 Moore
—Chas P clk MtCarmel Tobacco Co r 319 E Marshall
—Domick D (Ann) carp r 319 E Marshall
—Frances r 601 Walnut
—Giuseppe (Mary) barber 601 Walnut h do
—Grace hosiery wkr r 812 Arch
—Harry (Sarah) lab h 812 Arch
—Harry D r 319 E Marshall
—Harry M meat ctr Joseph Venezia r 601 E Moore
—Jas (Salvia) steel wkr h 425 Moore
—Jean hairdrsr r 726 Chain
—Jennie M looper r 440 Moore
—John mech Frank Batdorf r 726 Chain
—Jos (Rose) meats 601 Moore h do
—Jos C lab r 513 E Marshall
—Jos H (Frances) lab h 29 E Spruce
—Jos H mill wkr r 440 Moore
—Jos J (Dorothy) produce h 653 E Oak
—Jos P r 726 Chain
—Jos V bartender Venezia's Grill r 1202 DeKalb
—Josephine r 319 E Marshall
—Josephine M dress mkr r 635 Sandy

MOLES FLORIST SHOP
"Nothing Conveys the Sentiment of Love and Devotion Half So Tenderly As Flowers"
274 E. MAIN STREET PHONE 8034

SHANNON COAL COMPANY
A. C. FLAD
Prop.
Glen Wood COKE
Esso
FUEL OIL
Anthracite and Bituminous Coal
TEL. 3953-J

LLOYD F. KERSHNER INC.
General Building Construction
• Estimating
• Jobbing
Commercial Blue Printing
Montgomery Trust Arcade
Tel. Norristown 3569

Venezia
—Lena M mach opr r 319 E Marshall
—Lillian hosiery wkr r 812 Arch
—Louis (Florence C) mach r 319 E Marshall
—Mary dress mkr h 635 Sandy
—Mary stamper r 812 Arch
—Mary twister r 440 Moore
—Mary G sten r 325 Moore
—Michl (Millie) huckster 443 E Airy h do
—Mildred emp Norristown Box Co r 812 Arch
—Morris (Mary) lab h 513 E Marshall
—Norman J barber Giuseppe Venezia r 601 Walnut
—Sadie wid Salvatore h 319 E Marshall
—Salvatore farmer h 921 Thomas
—Salvatore A (Theresa A) meat ctr Joseph Venezia h 612 Moore
—Saml lab r 440 Moore
—Vincent H r 325 Moore
—Vincent V (M Antoinette) (Venezia's Grill) h 1202 DeKalb
Venezia's Grill (Vincent Venezia) 1083-1085 Powell
Veno Anthony (Julia) lab h 410 Moore
—Chas (Margt) well driller h 362 Moore
Venters Geo lab Penna Dept of Highways r Germantown pike Plymouth Meeting
Vento Anthony junk dlr r 639 E Oak
—Gus (Annie) junk dlr 639 E Oak h do
—Lottie H wid Philip R h 555 E Oak
Ventura Alfonso L (Louise V) dentist 1201 DeKalb h 737 Sandy
—Constance student r 1401 Plymouth blvd Curren Terrace
—Francis D (Marguerite C) phys 1201 DeKalb h 1401 Plymouth blvd Curren Ter
—Jos A slsmn r 737 Sandy
—Marie student r 737 Sandy
—Oscar (Camilla) h 38 E Elm
Vercoe Sybilla F wid Isaac J h 108 W Wood
Vereb Steven J r 720 W Marshall
—Susan wid Steven r 720 W Marshall
Vereen Jos (Alice W) lab h 213 Diamond av
Verna Helen E tel opr Lloyd H Daub Inc r 417 DeKalb
—Julias J (Edith A) r 19 W 6th B'port
—Ruth M clk r 417 DeKalb
—Vincent J (Lillian M) tailor 417 DeKalb h do
—Wm clk r 417 DeKalb
Vernacchio Albert bartender Eastman Cafe r 1522 Pine
—Chas C driver r 830 Arch
—Dorothy P student r 1522 Pine
—Josephine mach opr Norristown Rug Mfg Co r 734 E Marshall
—Michl (Minnie) jan Boro of Norristown h 830 Arch
—Michl (Josephine) lab h 734 E Marshall
—Rachael wid Pasquale h 1522 Pine
—Rose Elanore bkpr r 1522 Pine
—Victoria Mrs emp L Frank Markel & Son r es Manor av 11 n Ridge rd Blk Horse
Vernini Luciano (Madaline M) tailor 526 Norris h do
Verroni Jos C (Assunta) watch reprmn h 413 E Basin
Verruni Louis (Mary) lab h 223 E Airy
—Saml slsmn r 223 E Airy
Vesper Boat Club ft Haws av
Veterans of Foreign Wars
Coates-Wafer Post No 840, Millard F Jones commander 105-109 DeKalb B'port
Nuss-O'Hara-Todd Post No 1804, Lester Rever commander Geo Karr adjutant Raymond Munshower quartermaster 600 W Main
Nuss-O'Hara-Todd Post No 1804 Ladies Auxiliary, Mrs Nora Pickel sec 600 W Main
Vetoll Jas (Eliz A) millwright r 1307 Markley
VETS BEVERAGE CO (Angelo L Tornetta and James F Petaccio) distributors for Old Reading Beer also for soft drinks and popular brands of beer, rear of 533 Arch tel 4645—For further information see page 15 Buyers' Guide and left side lines
Vetter Ernest jr (Anna) lab h 1018 Violet

INSURANCE
REAL ESTATE
MORTGAGES
LYMAN A. KRATZ
TEL. 0663
7 E. Airy St.

Vey John A (D Joyce) chem opr h 2020 W Main J'ville
Vicchio Angela N student r 1407 W Main J'ville
—Angeline clk Sandler's r 373 E Lafayette
—Angelo steel plate mkr The Hilyard Co r 757 George
—Fredk (Rose B) wldr The Hilyard Co r 419 W Fornance
—Jas (Cath) ftr The Hilyard Co h 373 E Lafayette
—Michl A (Marie) roll opr The Hilyard Co h 1407 W Main J'ville
Vidinsky Frank J (Verna F) rubber wkr h 538 Buttonwood
Vielhauer Lorraine B r 203 Haws av
Villanova Lenora L loan clk Bridgeport Natl Bank r 43 W 2d B'port
—Leon B (Florence G) lab h 43 W 2d B'port
Villei Louis back tndr Norristown Magnesia & Asbestos Co r 72 Greenfield av Ardmore
Vincent Edw C (Rose E) supt h 2016 DeKalb
—Louis r 1312 DeKalb King Manor
Vingene Armond pres Marchigiani Bocce Club r 728 Sandy
Vining Mary Eliz slswn Chatlin's Dept Store r Conshohocken
Vink Alan L student r 837 DeKalb
—J A Logan (Lena W) drugs 837 DeKalb h do
—Jane L asso editor r 837 DeKalb
Virdin Frank claims clk Bur of Old Age & Survivors Ins, Soc Security Adm r Upper Darby
Vishio Andrew J (Leah) lab h 119 E Penn
—Leah mach opr Norristown Rug Mfg Co r 119 E Penn
Vitabile Alfonso B student r 273 E Main
—Anna r 670 Moore
—Cath student r 670 Moore
—Chas (Joseph Vitabile & Sons) r 670 Moore
—Frank S meat ctr Luciano Vitabile r 716 Noble
—Harry (Cath E) brick pointer h 414 E Oak
—Jas C (Joseph Vitabile & Sons) r 670 Moore
—Jerome C student r 716 Noble
—Jos (Eva) (Jos Vitabile & Sons) h 670 Moore
—Joseph & Sons (Joseph, James C and Chas Vitabile) gro 670 Moore h do
—Jos E brick pointer r 414 E Oak
—Lillian mach opr r 670 Moore
—Luciano G (Vincenza) meats 273 E Main h do
—Luciano G (Frances) meat ctr h 716 Noble
—Mary A slswn Miller's Ice Cream Store r 716 Noble
—Michl (Anne) truck opr Norristown Brick Co Inc h 641 E Airy
—Thos J brick pointer r 414 E Oak
Vitelli Frank (Angeline) leader r 1652 Markley
—Peter (Susan M) steel wkr h 129 Selma
—Quinton C driver r 129 Selma
—Sylvester (Louise F) steel plate mkr The Hilyard Co h 125 Selma
Vivian Albert (Margt) steel wkr h 707 Violet
Vogel Alex (Cath A) jan Court House h 1310 Arch
—Danl A (Eliz P) asst firemn Norris Laundry Co h 13 W Lafayette
—Doris M r 112 W Elm
—Leo J (Isabel R) mach fixer h 112 W Elm
—Mary J Mrs clk Leibbrandt & Royer r 543 Swede
—Noney A (Mary J) steel wkr h 543 Swede
Vogt Eliz nurse Montgomery Hosp r do
Vogue Beauty Shoppe (Lee M Arena) 64 E Penn
Volpe Adeline E clk Parts Service Co r 406 E Main
—Albert, USA r 515 Sandy
—Albert A (Lena M) prsr h 837 Haws av
—Albert T (Theresa R) wldr McCarter Iron Works Inc h 352 E Penn
—Carlo (Rachael) hauling 664-666 Chain h do
—Danl A, USA r 517 Sandy
—Dominick (Caroline) mach h 515 Sandy
—Dominick (Rose) steel wkr h 421 Arch
—Ernest (Gaetano) mason contr 1221 Ridge rd Blk Horse h do
—Felix tailor r 714 W Marshall
—Gaetano (Lizzie) tailor 714 W Marshall h do
—Gerald (Vera) floor fnshr r 354 E Penn
—John A mach hlpr Grater Bodey Co h 486 Fairfield rd Blk Horse
—Jos (Dilena) truck driver (Conshohocken) h 517 Sandy
—Josephine T student r 714 W Marshall

STEPHENS
Norristown Tire Hdqrs.
GENERAL TIRES TUBES BATTERIES
Vulcanizing Recapping
PHONE 4877
1412-14 MAIN ST.

TIMKEN OIL HEATING
PAUL K. MARCH, JR.
Showroom and Office
OPP. BRIDGEPORT NAT'L BANK
207 W. 4th STREET

VETS BEVERAGE CO.
Distributors of

533 ARCH ST. REAR
PHONE 4645

CLAYTON L. BROWN
REAL ESTATE APPRAISALS
41 E. MAIN ST. TEL. 3400

Volpe
—Linda wid Michl S funeral dir 406 E Main h do
—Mafalda asmblr r 515 Sandy
—Michl A (Jeanette) barber h 236 Hurst B'port
—Michl G (Josephine G) huckster r 104 E 4th B'port
—Minnie M fcty wkr r 517 Sandy
—Peter A (Sabina D) prsr J H Miller Co
—Philomena wid Salvatore h 354 E Penn
—Ralph clk r 406 E Main
—Salvatore G lab r 517 Sandy
—Saml h 104 E 4th B'port
—Thos R cement wkr r 104 E 4th B'port
—Vincent (Lena) handymn elec wldr h 486 Fairfield rd Blk Horse
—Vincent jr (Maria) brick lyr r 486 Fairfield rd Blk Horse
Volpicelli Dominic (Mary) ofc wkr h 439 Moore
—Mary Mrs credit mgr Stern's r 439 Moore
Volta Jos pres Mutual Beneficial Society of S San Salvatore r 103 W Lafayette
Volz Margt M wid Chas A h 1237 Oakwood av
VonAppen Otto elec wldr Koon's Welding and Mfg Plant r 1521 Main Trappe
—Otto jr, wldr Koon's Welding and Mfg Plant r 1521 Main Trappe
Vondergrone John W dist plant eng Bell Tel Co r 326 Maple av Drexel Hill
Vonderheid Herman (Sara) tchr h 562 Hamilton
Vono Dominick (Congetta) lab h 137 Ann
—Mary A Mrs h 803 Swede
Voorhees Chas C emp L Frank Markel & Sons r RD 4
—Eleanor (The Bonnet Shop) r RD 4
Vore Eleanor R r 601 W Main
—Jos S (Stella A) sls supvr h 601 W Main
Voss Fredk R r es Egypt rd 1 n Port Indian rd J'ville
—Jas M (Geraldine Y) industrial eng h 22 E Freedley
Votta Richd (V/G Gift & Card Shop) r Philadelphia
Vuatto Angeline S Mrs h 364 E Marshall
—Marie mach opr Freece-Larsen Inc r 364 E Marshall
Vukovick Mary S r 334 Grove B'port
Vuotto Danl R (Florence) lab h 341 E Marshall
—Francis P (Margt M) slsmn h 900 E Fornance
—Geo B (Dorothy V) inspr r 1010 Stanbridge
—John brewery wkr h 739 Sandy
—John J (Dolores C) lab r 810 Arch
—John W h 907 W Marshall
—Jos J (Mary B) tchr r 1031 W Lafayette
—Mary T Mrs typ Koon's Welding and Mfg Plant r 907 W Marshall
—Salvatore J (Marie) boiler mkr r 342 E Marshall

W N A R Radio Station (Norristown Broadcasting Co Inc) Farris E Rahall exec dir 115 W Main
Wacarelli Camill T (Annie) lab r 389 E Lafayette
Wack Benj (Myrtle) h ss Charles 7 e David rd King Manor
—Louis h 816 W Elm
—Myrtle G Mrs mgr Kerson's r ss Charles 7 e David rd King Manor
Wacker Chas r 535 Kohn
—Chas J (Kath L) sht mtl wkr h 535 Kohn
Waddington Harold student r 414 Warren
—Saml V (Anna E) (Aviation Auto Motor Parts) h 414 Warren
Wade Frank H caretkr Penna State Highway Dept r Gwynedd
—Sophia wid Harry r 1451 Willow
—Wm P r YMCA
Wadolny Alex agt Met Life Ins Co r Belmont ter RD 1
Wafer Annie R h 204 E 4th B'port
—Mary D r 204 E 4th B'port
Wagar Jack D (Marjorie M) h 1423 Arch
Wagenhurst Dorothy K tel opr supvr r 402 W Fornance
—Emily H Mrs clk Keystone Auto Club r 300 DeKalb B'port
—Florence M sten High, Swartz, Flynn and Roberts r 402 W Fornance
—M Ruth clk PO r 418 W Airy
—Oliver (Emily H) h 300 DeKalb apt 9 B'port

Peoples Cleaners & Dyers
Montgomery County's Most Modern Cleaning Plant
573 EAST MAIN STREET PHONE 0191

Wagenhurst
—Walter B (Florence M) bldg inspr Borough of Norristown h 402 W Fornance
—Walter B jr, adv layout mn (Phila) r 402 W Fornance
—Wm (Grace R) real est 418 W Airy h do
Wager Frank B h 1013 DeKalb
—Wm F carp 1123 Swede h do
Wagman Harry D (Keystone Sales Co) r Philadelphia
Wagner Albert C (Sadie M) brklyr h 29 E Rambo B'port
—Albert C jr, billing clk United Pipe & Supply Co Inc r 29 E Rambo B'port
—Albert S fcty wkr r 648 Corson
—Annie wid Martin L h 25 E Freedley
—Barbara D sten r 50 S Wakefield rd J'ville
—C Roy (F Ruth) carp h 640 Stanbridge
—Catharine H clk Norristown-Penn Trust Co r 216 Stanbridge
—Chas W atndt Norristown State Hosp r do
—Cyrus L (Mary K) tchr Thomas J Stewart Jr High sch h 423 Forest av J'ville
—Dorothy R sten-clk Norristown State Hosp r 640 Stanbridge
—Dorothy S demonstrator h 1430 Locust
—Eliz M wid Warner h 648 Corson
—Emma G wid Wm W h 216 Stanbridge
—Franklyn W (Lilly) h 50 S Wakefield rd J'ville
—Grant J (Helen) electn h 110 Hartranft av
—Harry E h 106 Haws av
—Harry S (May) mgr h 207 W Wood
—Harvey M (Jennie R) h 632 Chain
—J Leroy (Florence A) yard mn h 211 Nassau pl
—John L (Dorothy M) tinsmith hlpr Asbestos Insulating Co Inc h 900 DeKalb
—John W (Alice K) lab h 510 Kohn
—Julia C slswn Vernon E Brooks r 1702 Sterigere
—LeRoy H (Mildred C) slsmn (Phila) h 21 Montgomery av Grand View Heights
—Malcolm A (C Virginia) customers servicemn Phila Elec Co r ws School la 2 sw Main J'ville
—Mildred C r 211 Nassau pl
—Otto C (Florence E) textile wkr h 525 George
—Robert r 633 Cherry
—Russell C (Margt N) millwright (Conshohocken) h 535 Kohn
—S Eleanor smstrs r 640 Stanbridge
—Stanley H (Evelyn A) bottler Adam Scheidt Brewing Co r 820 W Marshall
—Vera H mach opr Tyson Shirt Co r 216 Stanbridge
—Vernon H (Jean A) racker Adam Scheidt Brewing Co r 206 W Freedley
—Wm B r 207 DeKalb apt 5 B'port
—Wm F lab r 633 Cherry
—Wm H (Sara B) slsmn Adam Scheidt Brewing Co r 216 Stanbridge
—Wm K (Margt F) truck driver Grater Bodey Co h 633 Cherry
—Willis D (Margt) h 207 DeKalb apt 5 B'port
Wahl Paul E (Ruby) mach opr (Miquon) h 625 Cherry
Wainwright Alfred C (Margt L) treas Grater Bodey Co
Wakeman Wm mgr James Birmingham r 1021 Swede
Walbert David E driver Howard A Simpson Est r Blue Bell
—Lillian tchr James K Gotwals sch h 213 Jacoby
Walcoby Grace N Mrs ofc sec Sonotone Corp r 1214 Astor
—Harold W eng (Ardmore) r 529 George
—Jos A (Pearl M) mach McCarter Iron Works Inc h 529 George
Walcoveick Stanley carp's hlpr Frank R Heavner r Swedeburg RD 1
Walcovey Gertrude C Mrs clk (Lansdale) h 2 E Marshall
—Robt r 2 E Marshall
Waldman Abraham L (Doris) sr asst phys Norristown State Hosp r do
—Waldron Margt A wid Jos h 806 DeKalb
—Thos B (Theresa) mech (Ardmore) h 806 DeKalb
Waldrop Arth (Ora Lee) lab r 1037 Willow
Walizer Geo P (Helen P) driver M Tose & Sons h 707 Kohn
Walk Marjorie tchr h 1009 DeKalb

FLORIG'S
MACHINISTS & WELDERS
STRUCTURAL IRON
FIRE ESCAPES
AUTO & TRUCK SPRINGS
WHEEL ALIGNMENT
FRAME STRAIGHTENING
906 E. MAIN ST. Tel. 1370 NORRISTOWN

ROGERS JEWELERS CO.
FINE DIAMONDS
FAMOUS WATCHES
83 E. MAIN ST.
PHONE 4461

ANNE TAWNEY
Women's Coats Suits Dresses Accessories
622 DeKALB ST.
Tel. Norristown 4676

JAMES J. CARR
REAL ESTATE — INSURANCE
Tel. 0427 Norristown 402 DeKalb St.

Walker A W Co (Andrew W Walker) elec contr 407 Green B'port
—Abr (Mabel) guard h 120 W 6th B'port
—Abr B atndt House of Detention r Norristown RD
—Adam wtchmn Montgomery House of Detention r Port Indian and Egypt rd
—Albert W (Margt T) genl contr 20 W Freedley h do
—Andrew W (A W Walker Co) r Philadelphia
—Annie Mrs hsekpr r 200 E Freedley
—Arth H (Jane O) slsmn Parts Service Co h 824 W Main
—Bella wid Frank W h 639 Stanbridge
—Bryan Lawrence (Grace W) chf clk h 1211 W Oak
—Chas E picker r 135 W Elm
—Chas W (Ethel F) mach h ws Egypt rd 5 n Trooper rd J'ville
—Colket C steel wkr (Ivy Rock) r 1950 W Main J'ville
—Dorothy M ofc sec Penna Assn for the Blind, Montgomery County Branch r 645 Corson
—Edith E Mrs emp Norristown Box Co h 233 E Penn
—Edw r 9 E Brown
—Elaine A clk Montgomery Trust Co r 233 E Penn
—Ellen H tech h 1424 Powell
—Eug E lab r 1207 Arch
—Floyd (Effie) lab h ws Crawford av 5 s Ridge rd Blk Horse
—Fred (Queenie) lab r 328 Moore
—Geo lab r 1005 W Lafayette
—Geo B installer r 1525 Willow
—Geo E r 1316 Pine
—Hannah W h 40 Jacoby
—Harry (Florence A) auto mech h 645 Corson
—Harry B (Clara R) electn h 123 Haws av
—Harry R appliance service mn Philadelphia Elec Co r Phoenixville
—Isabella r 40 Jacoby
—Ivan C (Evelyn E) cattle dlr h es Egypt rd 3 n Trooper rd J'ville
—J Frank (Marguerite B) (Walker's Gift Shop) h ns W Main st 1 e Trooper rd J'ville
—Jane Mrs unit control clk Sears Roebuck & Co h 824 W Main
—John A (Kathryn G) linemn Philadelphia Elec Co h 93 S Montgomery av J'ville
—John J (Doris E) mill wkr r 734 Haws av
—Mabel T wid Harry S sorter h 702 Astor
—Mamie B r 1063 Willow
—Mary C music supvr r 1052 Powell
—Melvin R (Sophie M) cable splicer r 645 Corson
—Nellie L wid Geo E h 1701 Pine
—Sam (Mary) hlpr r 219 E Basin
—Saml G (Caroline S) govt emp h 1525 Willow
—Sarah Jane Mrs h 651 Astor
—Sheldon asst purch agt Wildman Mfg Co r 801 Stanbridge
—Sue Mrs clk h 804 Cherry
—Thos K (Joanne) sta firemn h 1052 Powell
—Virginia K clk B E Block & Bros Inc r 651 Haws av
—Walter (Gertrude) loader h 164 W Main
—Wm I (Marcella M) 11th ward councilmn Boro of Norristown h 1005 W Main
—Wm I jr, steel wkr r 1005 W Main
Walker's Gift Shop (J Frank and Mrs Marguerite B Walker) ns W Main st 1 e Trooper rd J'ville
Wall Manley r 252 W Main
—Marjorie A tchr W S Hancock Sch
Wallace Benj J caretaker Penna State Hwy Dept r North Wales RD 1
—Bernice H Mrs r 658 Stanbridge
—Chas F driver r 200 E Main apt 11
—Chas F (Gertrude M) lab h 26 W Main apt 4
—John T atndt Norristown State Hosp r 126 2d B'port
—Martha wid Jacob r 1518 Ridge rd Blk Horse
—Mary A Mrs looper h 200 E Main apt 11
—Sydney J (Marion) bus driver h 203 Haws av
Wallach Morris (Sophie R) (Norristown American Window Clearing Co) h 413 W Fornance
—Saul (Donna) window clnr h 922 W Main
Waller Jas tchr B'port Jr-Sr High Sch r 614 DeKalb B'port

Drink
7306
"BUD"
CHARLES H. SCHIELE, JR.
Beverage Distributor
— BEER —
— SODA —
520½ GREEN

GRISDALE & RILEY
Sales - Oil Burners and Stokers - Service
PHONE 7052 REAR 621 DeKALB STREET

Wallick Clair H mgr meter dept Norristown Water Co r Upper Merion
Wallische Gertrude Mrs r 111 W Marshall
Wallo Geo T hosp wkr r 609 Green
Walsh Anna Mrs waitress Century Diner h 521 Cherry
—Christopher J (Kathryn C) formn h 507 Swede
—Francis X counselor Pa State Employment Service r Philadelphia
—Jas T uphol Danl Miller Yost r 1043 Cherry
—John J (Margt A) mach h 123 W Wood
—John J (Frances) steel wkr h 916 Arch
—John L (Frances) electn h 121 Chain
—Jos photog Lenhart Press
—Jos P (Eleanor J) condr h 40 E Elm
—Josephine Mrs slswn Taglieber's Sanitary Mkts r 28 W Main
—Kathryn exam Wildman & Swartz Inc r 113 Chain
—Laura wrapper r 113 Chain
—Patk (Mary M) lab h 1020 Willow
—Thos (Bridget) h 1043 Cherry
—Thos E (Josephine) mach opr h 26 W Main apt 11
—Thos F slsmn Frank N Jones r 1043 Cherry
—Wm J (Barbara J) eng Adam Scheidt Brewing Co h 1626 Pine
—Wm J jr, hlpr r 1626 Pine
Walt Leon treas Norristown Finance Corp r Royersford
Walte Fredk R (Marion F) carrier PO h 1223 Markley
—Katie E wid Rudolph r 1223 Markley
Walter Matthias (Helena V) slsmn Philadelphia Tobacco Store h 26 W Main apt 3
—Wm J towermn r 26 W Main apt 3
Walters Chester H cable hlpr r 713 W Lafayette
—Goff B (Beatrice M) restr 419 W Marshall h 1008 do
—Jefferson D (Margt J) steel consultant (Pittsburg) h 1501 Plymouth blvd Curren Ter
—John W (Mary W) loom fixer h 1349 Markley
—LeRoy clk A D Schulte Inc r Hamilton
—Rose A Mrs r 925 Jackson
—W Lee (Kath B) bar clk Goff B Walters h 1253 Swede
Walther Dental Laboratory (Herbert C Walther) 29 E Main rm 46
—Herbert C (Massine) (Walther Dental Laboratory) r RD 1
Walton Catharine I clk Norris Lndry Co r DeKalb Pipe Center Square
—Clara P wid Harry M h 24 N Highland av J'ville
—Jean pantry wkr Hamilton Hotel r 1201 W Main
—Lawrence H (Phoebe I) r 24 N Highland av J'ville
—Lewis G (Beatrice M) mach h es Trooper rd 6 n W Main st J'ville
—Margt J wid Wm P h 559 Buttonwood
—Naomi M wid Wm E h 1636 Locust
—Olive V (Keystone Civic Press) r 1076 Hallowell av RD 4
—Roxie r 1000 Swede
—Shop (Carolyn M Powick) gifts 534 DeKalb
—Thelma domestic Sacred Heart Hosp
—Wm A (Mary J) mtce mn h ws Egypt rd 3 n Trooper rd J'ville
Waltters Jas B (Mary) policemn r 103 E 4th B'port
Waltz Modestus J caretaker Disabled American Veterans Home Assn of Norristown h 910 DeKalb
—Oscar S (Anne) gro h 324 George
—Raymond G county agt Agricultural & Home Economics Extension Service r Limerick
Wambold Helen atndt Norristown State Hosp r 6 Oak Conshohocken
—Howard E (Alice) millwright Reading Screw Co h 6 Oak Conshohocken
—Howard M (Emma C) truck driver h 19 Water Front
Wampler Anna L Mrs bkpr Montgomery Trust Co r 702 George
—Wm (Anna L) lab r 702 George
Wampole Harry A (Clara S) clk h 719 Noble
Wanamaker Jane slswn S S Kresge Co r 130 Front, W Conshohocken
—Robt emp Norristown Box Co
—Robt E weaver (Lansdale) r 1800 Arch
—Walt atndt Norristown State Hosp r RD 4
—Walter (Ella Mae) farmer h 1800 Arch
—Walter M (B Anne) fcty wkr r 144 W Marshall
Wanczyk Frank (Mary) fcty wkr r 455 E Lafayette
—Geo A (Pauline) picker h 415 Grove B'port

MYERS DRUG STORE
Prescriptions Filled
PHONE 0637
328 DeKALB ST.
FREE DELIVERY

WALTER D. WOOD
CHEVROLET
Sales — Service —
MAIN and MILL STREETS
TEL. 1925

H. BATEMAN & SONS
Repplier Blue Ribbon Fuel
Office and Retail Yard
1530 Standbridge St.
TEL. 5444

MOWDAY FUNERAL HOME
Funeral Directors
PHONE 7917-J 619 DeKALB STREET

Wanczyk
—John G lab r 215 E 4th B'port
—Jos S carp r 415 Grove B'port
—Nellie wid John exam h 215 E 4th B'port
—Stanley J lab r 415 Grove B'port
Wandress Jacqueline slswn W T Grant Co
—Lloyd T (Grace C) h 50 Liberty av J'ville
Wanger Blanche R wid Jos P r 106 Montgomery av Grand View Hts
—Emanuel mgr Norristown Sports Center r 101 W Roosevelt blvd Philadelphia
—Grant J jr, laby asst r 110 Hartranft av
—Leon S (Marie M) (Norristown Sports Center) h 416 W Freedley
Wanner Harold slsmn S B Stephens r 305 E Lafayette
—John A linemn Bell Tel Co Pa r Egypt rd Audubon
—John K (Janet F) sht mtl wkr h 638½ Astor
—Josephine winder Philadelphia Asbestos Co r 754 Roosevelt av
—Pauline clk (Philadelphia) r 317 W Wood
—Randall L (Ruth M) emp Philadelphia Elec Co h 308 W Johnson hwy Coleston
—Shirley sten B'port Natl Bank r 754 Roosevelt av
—Wesley M (Josephine V) baker Stroehmann Bros Co h 754 Roosevelt av
Wannop Stanley (Mildred) lab M Tose & Sons h 912 Yerkes av
Warburton Frank H (Jennie V) rigger h 111 W Lafayette
—Nancy dental asst Saml M Kromash r 111 W Lafayette
Ward Anthony S (Ida) firemn Valley Forge Hotel h 730 Kohn
—Arth J (Ellen C) locomotive eng h 1402 Powell
—Edw A (Margt M) mgr Reed's West End Drug Store h 400 W Marshall
—Eleanor M r 616 W 4th B'port
—Frank A (Ethel M) pntr 402 Warren h do
—Helen R sten Rambo & Regan Inc r 824 W Main
—John J stock taker r 1402 Powell
—Julian A formn r 614 W Airy
—Margie L mach opr Tyson Shirt Co h 548 Green
—Marie fldr Freece-Larsen Inc h 616 W 4th B'port
—Raymond S (Christine C) fibre wkr h 616 W 4th B'port
—Robt G student r 739 George
—Robt K (Mary E) mach h 638 Astor
—Robt L (Marie M) guard r 616 W 4th B'port
—Wm F bkpr h 506 Buttonwood
—Wm H (Florence A) carp h 739 George
—Wm M mach opr r 739 George
Wargo Andrew (Eliz) boiler mkr h 456 Hurst B'port
—Annie wid Andrew L r 18 W 7th B'port
—Bertha clk B'port Natl Bank h 18 W 7th B'port
—John P lab r 204 Coates B'port
—Jos (Frances) lab r 512 Walnut
Warhurst Henry T (Sara L) rug repairing r 209 Noble
Waring Jane domestic r 1654 DeKalb
Warkentin Herman atndt Norristown State Hosp r do
Warman Raymond R (Cath T) electn's hlpr r 204 W Main
Warmcastle Ella F wid Jonas r 222 Pearl
Warner Chas F r 1605 W Main J'ville
—Edw J (Thelma C) brewer Adam Scheidt Brewing Co h 105 Haws av
—Frank W (Josephine) driver h 127 E Penn
—Frank W jr, driver M Tose & Sons r 127 E Penn
—John asst chf Jefferson Fire Co No 1 r 540 George
—Thelma C Mrs receptionist Davis Studios r 105 Haws av
—Wm J (Mary E) mech r 7 E Basin
Warrel Emily r 629 Cherry
Warrell Lois sten I T Haldeman Co r Conshohocken
Warren Benj F (Margt R) lab r 1324 Powell
—Howard W (Edith I) wldr h 205 E Main
—Martha D Mrs h 1444 Powell
—Richd H student r 1444 Powell
—Ruth A tel opr r 1444 Powell
Warriner Geo H (Betty D) weigher h 539 Chain
—John (Anna C) picker h 123 E Penn

DEPENDABLE AUTOS
AUSTIN
SALES and SERVICE
New and Used CARS
RIDGE PIKE
TROOPER PA.
TEL. 6961

NORRISTOWN-PENN Trust Company EST. 1888
Member Federal Deposit Insurance Corporation
Member Federal Reserve System

Warriner
—Ruth E atndt Norristown State Hosp r Clearfield av Trooper
—Wm H (Eleanor E) formn h 1229 Oakwood av
Washington Francis r 1035 Green
—Isiah (Julia M) lab h 331 E Basin
—John (Manniebell) (Crown Tailors) h 306 E Main
—John (Frances) lab h 915 Thomas
—John F (Fannie M) prsr Bonded Clnrs r 605 Willow
—Leola Mrs r 1053½ Willow
—Luke lab h 120 W Front B'port
—National Insurance Co, Cecil E Hall supt 29 E Main rm 47
Washinko Geo jr (Frances) tchr B'port Jr-Sr High Sch r 555 E Lafayette
Wasko Michl (Caroline R) crane opr h 318 E Marshall
Wasser Claude K (Grace) slsmn h 16 S Schuylkill av J'ville
—Jos A (G Fay) brewer Adam Scheidt Brewing Co h 852 Haws av
Wasylak Walter J garagemn Norristown Ford Co r 105 Buttonwood
Water Janice J nurse Norristown State Hosp r do
Waterall A Reginald clk County Controllers Ofc r Wynnewood
Waters Bridget wid Geo h 456 Bush B'port
—Brook (Mary) boiler mkr r 1131 Markley
—Marion slswn S S Kresge Co r Township Line rd RD 3
—Mary C bkpr Energetic Worsted Corp r 456 Bush B'port
—Oscar r 400 Barbadoes
—Robt (Mary T) r 113 W 2d B'port
—Saml (Maude) lab h 115 W Elm
—Thos E (Eliz T) asst dist atty and lawyer 512 Swede r 231 Wash la Jenkintown
Watkins Alonzo J (Jessie G) h 208 Hamilton
—Geneva lab r 620 Green
—Marjorie M sten r 208 Hamilton
Watson Albert L (Ruth C) tire former h 617 Green
—Arth (Elvina) lime wkr r 721 Cherry
—Blanche L student r 901 DeKalb
—Bros (Raymond Peirce and Harry Watson) elec motor reprs 52 N Schuylkill J'ville
—Clarence L (Wealtha A) h 511 W Marshall
—Edw D (Nancy H) drftsmn r 115 W Brown
—Emily domestic r 329 Moore
—Harry (Rachel F) (Watson Bros) h 56 N Schuylkill av J'ville
—Harry V (Velma) driver M Tose & Sons h 1206 Powell
—Helen M r 1000 Swede
—Jas G (Cora W) phys 1405 Powell h do
—Jean E flwn Freece-Larsen Inc r 56 W Schuylkill av J'ville
—Louis W (Eleanora) mach r 1107 Green
—Lynn (Madeline A) mech Bud's Garage h 328 E Marshall
—Mary Mrs r 427 Sandy
—P Herbert (Dorothy) r 67 N Prospect av J'ville
—Peirce (Eliz K) (Watson Brothers) h 52 N Scuylkill av J'ville
—Raymond (Watson Brothers) r 52 N Schuylkill av J'ville
—W Stuart (E Millicent) phys 901 DeKalb h do
—Walter R atndt Norristown State Hosp r do
—Wm jr (Helen D) lab r 630 Kohn
—Wm H mtce mn Adam Scheidt Brewing Co r 56 N Schuylkill av J'ville
—Wm H (A Virginia) paper hanger r 1006 Willow
—Wm S jr, student r 901 DeKalb
Watt Ella W wid Geo W h 919 W Main
—George W Woolen Co, Howard R Watt pres-treas Wm Watt jr, sec 2 Buttonwood
—Howard R (Kath) pres-treas Geo W Watt Woolen Co h 1719 Sheridan la J'ville
—Howard R jr (Elinor C) h es Burnside av 4 n Marshall st J'ville
—Wm jr (Marjorie) sec Geo W Watt Woolen Co r Villanova
Watters Alf (Bertha) formn r 327 W 5th B'port
—Anna J r 327 W 5th B'port
—Bentley J police B'port Boro r 103 E 4th B'port
—Carl C (Mary E) mtce mech h 1010 New Hope
—Chester H hlpr Bell Tel Co of Pa r 713 W Lafayette
—Harry (Emma E) spinner h 442 DeKalb B'port

Good Wood to Work With
Tels. 0278 4611
Norris Lumber Co.
Lumber

PHONE 7628
5 E. AIRY ST.
J. DONALD ROBERTS
REAL ESTATE - INSURANCE

ACCOUNTANT John E. Brogan
317 SWEDE ST.
NORRISTOWN, PA.
Tel. Norristown 3588

METL FORM CO.
FLINTKOTE PROTECTION
General Sheet Metal Work
Warm Air Heat
Roofing
Winter Air Conditioning
Oil Burners
Power Ventilation
Dust Collection
Siding
Furnaces
217 PEARL STREET REAR
TEL. 7966

Watters
—J Burton (Maude) carder h 1047 DeKalb B'port
—Kath Mrs ofc sec W Norriton Consol Pub Sch
—Leroy I jr (Anna E) clk h 913 Hamilton
—Mary pkr Freece-Larsen Inc r 1131 Markley
—Richd H orderly Montgomery Hosp
—Ruth A sorter Norris Lndry Co r West Conshohocken
—Ruth M weaver h 327 W 5th B'port
—Susanna mach opr Freece-Larsen Inc r 328 Swede
Watts E May wid Thos r 1653 Sheridan la J'ville
—J Tyson (Millie S) clk h 611 Swede apt 503
—Jas F lino opr h 1007 Cherry
—Lester P fnshr B E Block & Bros Inc
—Millie S mach opr Tyson Shirt Co r 611 Swede
—Robt B (Mary B) shipper h 920 Jackson
Wausnock Frank meter rdr Philadelphia Elec Co r Pottstown
Wave Frank R oiler r 728 E Main
Way Bernard jr (Geraldine N) paper mkr h 661 Corson
Wayland Horace truck driver Nelson Dairies Inc r RD Lansdale
Waylonis Paul A pharm Montgomery Hosp r YMCA
Wayne Percy T (Edith D) h 640 W Lafayette
Wcislo John jan Wildman & Swartz Inc r Conshohocken
Weand Earl C (Helen L) inspr h 4 E Marshall
—Harold electn r 722 Haws av
—Helen L sten Norristown Sch Dist r 4 E Marshall
—J Donald (Grace L) sta installer Bell Tel Co of Pa r 1227 W Airy
—Jessie V L wid E Morris r 1230 Oakwood av
—M Ethel bkpr Lloyd H Daub Inc r 803 W Oak
—Mark E (Marie E) h 805 Butonwood
—Melvin A (Helen C) cable splicer Bell Tel Co h 25 Evergreen av J'ville
—Raymond clk Schlosser's Quality Stores Inc r Clearfield av Trooper
—Sadie E clk Tyson Shirt Co r 722 Haws av
—Savilla wid Frank h 722 Haws av
Weathers Roy L (Melba) USA h 915 W Wash
Weather-Seal Eastern Co, Raymond K Day br mgr 18 W Airy
Weaver Claude B (Marian E) dept mgr Food Fair Inc h 37 E Main
—Geo M (Idella K) h 1511 Astor
—Grace r 715 Cherry
—Guy F (Helen S) tester r 301 Buttonwood
—Harry B eng-drftsmn Philadelphia Asbestos Co r Collegeville
—Isiah (Ida) lab h 527 E Lafayette
—Jas A, USA r 715 Cherry
—Mabel T wid A Hurst r 909 Swede
—Margt clk Tax Lien Dept County Commissioners Ofc r Hamilton Hotel
—Mollie wid Geo h 345 Moore
—Nancy B Mrs slswn D M Yost Co r Conshohocken
—Rosalie B r 203 Jacoby
—Rosalie C wid Geo N h 203 Jacoby
—Saml G (Eliz) formn h 133 W Airy
—Silas (Caroline) h 426 Moore
—Silas jr (Carrie L) lab r 426 Moore
WEAVER THURSON L (Wilhelmina K) (The Robert Morris Agencies) 17 E Airy tel 6270 h 412 Walnut, Jenkintown, Pa tel Ogontz 0433—For further information see page 40 Buyers' Guide and right top lines
Webb Anna A smstrs State Hosp r do
—Edwin E clk r ns W Main st 3 w Potts av J'ville
—Elaine D hosiery wkr r ns W Main st 3 n Potts av J'ville
—Elsie M Mrs ironer Tyson Shirt Co r 1004 Markley
—Helen M wid Geo W mach opr r ns W Main st 3 w Potts av J'ville
—Ida L wid Geo W r 1303 W Oak
—John H (Virginia M) formn h es Rose av 4 s W Main J'ville
—John H (Sallie B) steel wkr h 813 Violet
—Melinda wid Basil h 1026 Willow
—Olen (Ola) lab h 250 Hillside av Blk Horse
—Oliver (Janet) brkmn h 512 Maple al
—Solomon (Sarah) lab h 1303 Willow

DANIEL S. JOHNSON
Realtor—Insurance
SWEDE and PENN STREETS PHONE 0232

Weber Albert jr, computer County Mommissioners Ofc r Pottstown
—Albert H ship clk r 556 Haws av
—Albert L (Sadie C) mtcemn h 556 Haws av
—Chas C (Esther A) farmer h ws Burnside av 3 n Main st J'ville
—Claire tchr Theo Roosevelt Sch r 226 E Fornance
—Donald (Jean) student r 315 Francis av Coleston
—Elma P Mrs produce 503 DeKalb r Evansburg
—Ethel h 226 E Fornance
—Frank O (Viola M) bottler Adam Scheidt Brewing Co h 1916 W Main J'ville
—Harold M (Theda N) mixer h 1515 Powell
—Harrison (Josephine) h 200 S Whithall rd J'ville
—J Herbert (Eliz K) sten Geo K Brecht and notary 504 Swede h 43 N Whitehall rd J'ville
—J Stroud (Elma) 1st asst dist attorney and lawyer 5 E Airy rm 1 r Evansburg
—Joan x-ray tech Riverview Osteopathic Hosp r 325 W Marshall
—John W (Marcelene) genl mgr Philadelphia Asbestos Co h 38 Evergreen rd J'ville
—Jos P (Regina J) clk (Conshohocken) r 518 Bush B'port
—Josephine G Mrs mgr Physicians Exchange r 200 S Whitehall rd J'ville
—Laura M tchr r ws Burnside av 3 n W Main st J'ville
—Reuben C (Eliz M) pntr h 2086 W Main J'ville
—Robt D lab Hojoca Corp r Lansdale
—Rose A priv sec r 652 George
—Russell H (Camilla) hlpr Bell Tel Co of Pa h 2021 W Main
—Sabina Mrs r 1651 Markley
Webster Eliz F wid Jonathan J h 67 N Prospect av J'ville
—Elwood A (Grace D) bkpr h 58 N Prospect av J'ville
—Golden E wid Ralph S r 1011 W Airy
—Ralph G (Naomi) roll hand h 531 Noble
—Wm R (Marie I) slsmn h 63 N Prospect av J'ville
Weck Philip D (Cath) asst editor (Philadelphia) h 1 Liberty av J'ville
Weeks Florence C wid Eug M domestic h 1066 Willow
Weicker Raymond W (Grace S) formn h 1207 DeKalb King Manor
Weidelburg Chas (Nena B) lab r 1642 Locust
Weidemoyer Clarence lab Penna Dept of Hwys r Lederach
—Howard B (Jane) motormn h 900 DeKalb apt 1
—Jean M cash Universal CIT Corp r 1100 W Airy
—Waldo B (Alverta R) garbage collr h 1100 W Airy
Weidman Anna sten Dill Co Inc r 352 W Main
—Harry C (Esther) ice box mn Nelson Dairies Inc r 602 W Marshall
—Issac C (Helen G) druggist John V Dougherty h 1116 W Marshall
—Paul F (Anna E) trucking 1010 Arch r do
—Robt B (Eliz L) boro police h 530 W Lafayette
—Robt W, USN r 530 W Lafayette
—Sarah M Mrs slswn S S Kresge Co r 352 W Main
—Wm barber 602 W Marshall h do
—Wm (Claire) driver h 557 George
Weidner Alf (Ruth M) guard h 230 Diamond av Blk Horse
—Anna R sorter forewn Reading Screw Co
—Claire R sten Norristown Times Herald r 1511 Arch
—Elmer E (Pearl V) wldr h 208 Stanbridge
—Elmer W clk r 206 Stanbridge
—Esther Mrs mill wkr r 217 E Brown
—Geo H chf clk Bd of Assessment & Revenue of Taxes r Oreland
—Gerald S (Sarah M) driver Norristown Times Herald h 1511 Arch
—Harold F (M Kathryn) wool wkr h 904 DeKalb
—Harry R (Mary E) spinner h 112 W Fornance
—Margt r 217 E Brown
—Mary E atndt Norristown State Hosp r 112 W Fornance
—Matthew P (Laura L) jan Court House h 708 Green
Weigelt Emil F gdnr r 318 W 5th B'port
—John E (Eliz P) auto mech h 318 W 5th B'port
Weigner Harold R (Ruth L) lab (King Manor) h 504 Kohn
—Mildred A Mrs, jr claims clk Bur of Old Age & Survivors Ins, Society Security Administration r Creamery
—Sarah J wid Jos h 625 Astor

Alan Wood COKE
The Modern Domestic Fuel
High Carbon
Low Ash
More Heat
Less Waste
ALAN WOOD STEEL COMPANY
COKE and CHEMICALS DIVISION
Main Office CONSHOHOCKEN, PA.
Plant SWEDELAND, PA.
PHONE NORRISTOWN 4800
REPRESENTATIVE DEALERS LOCATED EVERYWHERE IN EASTERN PENNA. SOUTHERN N. J. DELAWARE and MARYLAND
Alan Wood COKE

L. EARL FREDERICK
Iron Fireman Products
Warm Air Heating
Roofing and Sheet Metal Work
1447 W. MAIN
Tel. Norristown 1446

JOHN J. CORSON
Real Estate Properties Financed Mortgages Bought and Sold
All Kinds of Insurance Building and Loan Associations
Corner MAIN and CHERRY STREETS TELEPHONES 8585—8586

Weigner
—Walter W (Florence P) asmblr h 738 George
—Wm H shipper Tyson Shirt Co r West Conshohocken
Weikel Arlene flwn Montgomery Hosp h 306 Coolidge blvd
—Chas L (Betty) formn h 622 Chain
—Ella M tchr Chain Hartranft Sch r 410 W Main
—Elmer H (Lillie M) pntr h 306 Coolidge blvd
—Elsie K r 410 W Main
—Flora M wid Wm h 410 W Main
—Herbert H hlpr Continental Baking Co r 306 Coolidge blvd
—Howard J lab h 300 DeKalb apt 10 B'port
—Ida B Mrs slswn S S Kresge Co r 509 Cherry
—Joanna r 1651 Markley
—John r 300 DeKalb apt 10 B'port
—John R electn Wm S Musselman r North Wales
—LeRoy meter mn Norristown Water Co r Coolidge blvd
—Morris (Theresa) baker h 917 W Wash
—Nora M sec r 410 W Main
—Orrella Mrs h 625 Cherry
—Russell B (Ethel L) (Star's Luncheonette) h 403 Francis av Coleston
—Warren baker r 718 W Marshall
Weikert Curtis S lab r 1414 Markley
—Jean M sten (Oaks) r 1414 Markley
—S Curtis (Cecilia M) mtce eng h 1414 Markley
Weikle Harry D (Ida) pntr h 509 Cherry
Weil Ernest W atndt Norristown State Hosp r 1343 Oxford Philadelphia
—Walter C agt Philanthropic Mut Life Ins Co r Haverford
Weiner Jos G (Miriam) mgr Montgomery Electrical Supply Co h 1402 Astor
Weinkleman Edna buyer h 1023 W Main
Weinman Jack (Norristown Poultry Market) r Philadephia
Weinrich Mary E Mrs h 526 Chain
—Wm O (Grace W) eng h 1303 W Oak
Weinstock Frances mgr r 638 Cherry
Weintraub Harry mgr Mally's Mens Shop r Philadelphia
Weireman Jas W (Hazel) wtchmn Norristown Times Herald h 628 Stanbridge
—Jas W jr, student r 628 Stanbridge
Weirman Abby wid Saml h 621 Kohn
—Leroy S (Frances V) fcty wkr h 656 Astor
Weisburg Isadore (Izzy's) r Jefferson av Washington Square
—Sarah wid Henry H h 202 Swede
Weisel Chas B (Helen) (Norris Upholstery Shop) r Hotel Hamilton
—Claude D slsmn r 726 George
Weiss Aaron (Rose G) dry gds 115 DeKalb B'port h 125 W 8th do
—Adolph (The Lily Shop) r Eagleville
—Albert mgr Acme Mkts Inc r Philadelphia
—Bernard (Gloria) paper and leather r 125 W 8th B'port
—Bros (Emanuel and Sylvan Weiss) paper 130 E Main
—Carl J appr baker r 47 N Jefferson av J'ville
—Dulcy tchr r 934 W Main
—Eliz sten r 670 Haws av
—Emanuel (Esther Y) (Weiss Bros) h 5 W Brown
—Francis H lab r 47 N Jefferson av J'ville
—Frank H (Anna) locomotive eng h 47 N Jefferson av J'ville
—Gloria ofc sec Weiss Bros r 125 W 8th B'port
—Harry (Sadie) pres Gilbert's Clothes Inc h Atlantic City, N J
—Irving (Shirley E) pharm Sun Ray Drug Co r 1303 Markley
—Jacob E (Gizella A) h 934 W Main
—Jacob M (Sadie) slsmn Gilbert Store h 712 Noble
—Jos h 131 W 8th B'port
—Morton (Lenore Z) (Gilbert Store) r 1029 W Main
—Oscar F (Eliz N) lndry formn Tyson Shirt Co h 647 Astor
—Roy R interviewer Pa State Employment Service h Wayne
—Saml (Laura E) dentist 312 DeKalb B'port h do
—Sylvan F (Elaine) slsmn Weiss Bros r 712 Noble
—Sylvan P (Mary) (Weiss Bros) h 131 W 8th B'port
—Victor pharm-asst mgr Sun Ray Drug Co r Philadelphia

ALICE ENGLISH FLORIST
Bridgeport Penna.
Phones
4033-W Day
4033-R Nite

Established 1886 I. F. MARCH'S SONS Phone 0425
LUMBER BUILDING MATERIALS COAL
BOXES AND CRATES NAILED OR IN THE SHOOK
FOURTH AND MILL STREETS BRIDGEPORT, PA.

Weissenbach Clayton J service mn McCoy's Music & Elec Co r RD 2
Weitzel Gloria r 1006 Willow
—John T slsmn r 21 W Marshall
Weitzenkorn Jos H (Ethel S) rec clk B E Block & Bros Inc h 207 Chain
Welch Constance slswn S S Kresge Co r 148 W Marshall
—Lawrence H (Emma M) mach h 148 W Marshall
WELCOME WAGON SERVICE, Neta B Krebs hostess Eaglesville, Pa tel Norristown 1635-J
Welding Engineers Inc, Marvin F Loetterle br mgr 857 Cherry
—Shipyards Inc, Marvin F Lotterle br mgr 857 Cherry
Weldon Carl (Helen) r 1035 Willow
—Marvin jr, lab (Swedeland) r 619 Walnut
—Marvin L (Martha M) lab h 619 Walnut
—Violet M r 355 E Chestnut
Weldschmidt Ralph A (Dorothy M) tire wkr h 22 W Airy
Well Baby Clinic, Dr Willis Read Roberts in chg 1100 Powell cor Basin st
Wellard Gloria ofc clk Montgomery County Chapter Natl Foundation for Infantile Paralysis r Gulf Mills
Weller Edwin H lab Penna Dept of Hwys r Gilbertsville
—Theresa lab r 116 Stanbridge
Wells Coleman C (Gertrude M) lab h 1002 Willow
—Dora Mrs r 40 Centre av J'ville
—Eliz nurses hlpr Montgomery Hosp r do
—Frank (Cath) student r 252 Minor
—Franklin L (Cora M) lab Penna Dept of Hwys h 706 Kohn
—Franklin L jr r 706 Kohn
—Grady J (Miriam) steel wkr h 819 Smith
—Ivan S (Mattie C) elev opr Court House h 1221 Arch
—Jennie C r 706 Kohn
—John W (Dorothy) wtchmn Adam Scheidt Brewing Co h 139 W Marshall
—Malvin F (Anne C) formn h 830 W Main
—Malvin H (Dolores) spinner h 127 W Airy
—Mary Jane r 511 Haws av
—Nellie H wid Howard K r 1424 W Marshall J'ville
—Raymond J (Alva M) truck driver Werkiser Ice Co h 206 Buttonwood
—Raymond J jr, fcty r 206 Buttonwood
—Robt (Eliz) drftsmn r 626 Noble
—Wm r 205 W Main
—Wm millwright r 501 Green
—Wm L (Sarah M) dispatcher Valley Forge Taxi Service h 500 Norris
—Wm L (Cath C) driver h 105 W Airy
Welna John J (Florence E) lab h 1120 W Airy
Welsh Anne Marie ofc clk Gerald R Nocton r 1632 Powell
—Edw J (Mary L) constn eng h 109 Stanbridge
—Edw J (Emma R) supt h 320 W Johnson hwy Coleston
—Flora r 220 E Brown
—Jos M (Anna M) electn h 764 Kohn
—Melissa h 220 E Brown
—Nicholas F crane opr r 1053 DeKalb B'port
—Patk r 400 Barbadoes
—Richd J (Margt M) reporter Norristown Times Herald h 1632 Powell
—Richd J jr, driver r 1632 Powell
—Robt L investigator County Controllers Ofc r 628 Boyer rd Cheltenham
—Ronald (Ilene) civ eng h 30 Savin
—Thos W bottler Adam Scheidt Brewing Co r West Point
Wemmer Georgia Mrs slswn Kerson's r Graterford
Wendt Otto K (Gertrude) uphol D M Yost Co h 526 Astor
Wenner Leo A wtchmn Adam Scheidt Brewing Co h 411 Cherry
—Wm mach r 411 Cherry
Wenof Irving J (Florence P) dentist 510 W Marshall h 1719 W Main J'ville
Wentz Earl C (Mabel W) collr r 615 Noble
—Eug D (Sarah W) gas sta h 34 W Wood
—Geo D driver h 1011 DeKalb

OURS IS A ROUND - the - CLOCK SERVICE
Use Your Gas and Electric Appliances Wisely
Philadelphia Electric Company
212 DeKALB STREET

MORE GOODS —ARE— BOUGHT —AND— SOLD THROUGH THE Classified Business Directory THAN BY Any Other Medium on Earth

118 E. MAIN ST.
GOLDENBURGS Complete Line of HOME FURNISHINGS
TEL. 7973

FREE HOME DELIVERIES
CHICCO Beverage Company
TELEPHONES 0538 — 0539 — 0233

Wentz
—Jane Mrs clk Associated Hosp Service r Washington Square
—Wilbur claims clk Bur of Old Age & Survivors Ins, Social Security Administration r Whitemarsh
Wentzel Donald H mech Stroehmann Bros Co r Skippack
—Earl E clk County Recorder of Deeds Ofc r Pottstown
—Edw C (Grace L) jan h 101 Pearl
—Lillie O wid Horace S r 307 W Brown
—Martha M sten High, Swartz, Flynn and Roberts r 4 Evergreen J'ville
—Walter R (Florence M) agt Prudential Ins Co h 4 Evergreen rd J'ville
Werkiser Emma S wid Saml B h 1046 Powell
—Florence S mach opr r 210 Chain
—Geo M (Laura W) wtchmn Grater-Bodey Co h 706 Stanbridge
—Georgianna wid Florence r 210 Chain
—Ice Co, John Beltz pres 405 W Elm
—Laura W Mrs mach opr J H Miller Co r 706 Stanbridge
—Leon R (Eliz) pipeftr h 210 Chain
—Saml W (E May) linemn Bell Tel Co of Pa r 1046 Powell
Werkley Louis (Mattie E) car inspr h 324 James
Werner Harry O formn Wildman Mfg Co r 1822 Chelsea rd Philadelphia
—John lab I F March's Sons r Eagleville
—John (Mabel) sht mtl wkr Lewis A Schott h 1231 Oakwood av
Wernersbach Chas W atndt Norristown State Hosp r do
Wert John S (Anna S) shovel opr h 1300 DeKalb King Manor
Wertman John A (Lydia) sta eng h 920 W Lafayette
—John A jr, loom fixer r 920 W Lafayette
—Roy lab r 920 W Lafayette
—Wm W (Sara V) lab r 920 W Lafayette
Wertsner Amanda r 1000 Swede
Wesler Jas H (Frances T) baker's hlpr Continental Baking Co h 512 Bush B'port
Wesley John T (Rose B) wtchmn h 451 Bush B'port
—Rose slswn Chatlin's Dept Store r 451 Bush B'port
Wesneski Henry r 205 W Main
Wessell Harry A (Kath M) h 732 George
—Harry A jr (Grace T) driver r 732 George
—Janice R sten r 709 Noble
West Chas H jr (Mildred E) h 1734 Locust
—Cornelius V (Emma V) plstr h 536 Kohn
—Edna B fl wkr (Collegeville) r 1233 Swede
—End Cut Rate (Harold W Care) drugs 621 W Marshall
—End Farmer's Market, J Howard Beidler supt 540-542 Chain
—End Flower Shop (Mrs Rosa Y Sinclair) 604 W Marshall
—End Variety Store (Benj Steinberg) 406 W Marshall
—Eva Mrs r 804 DeKalb
—Frank B (Marie B) electn h 721 Stanbridge
—Helen E Mrs inspr r 665 Corson
—Jean E student r 1734 Locust
—Lillian E clk Montgomery Natl Bank r 536 Kohn
—Louis R (Mary C) eng h 914 W Airy
—Mar Pharmacy (Howard M Greim) 921 W Marshall
—Norristown Building & Loan Association, S Custer Detwiler pres Wm J Moran jr, v-pres Mrs Florence K Insley sec Geo W Shearer treas Geo K Brecht solr meets 2d Tues each month at 404 W Marshall
—Norriton Lions Club, Geo C Rittenhouse pres meets at Bungalow Inn ns W Main st 1 w Potts av J'ville
—Norriton—Township of
Office 14 Orchard la J'ville
Board of Adjustment, Irvin H Campbell chairmn 14 Orchard la J'ville
Board of Commissioners, Dr J Willis Galbreath pres 14 Orchard la J'ville
Board of Health, Paul Gregory Atkinson pres 14 Orchard la J'ville
Consolidated Public School. Eliz S Carey supverising prin es Burnside av and W Main st J'ville
School District, J Ralph Bosler pres Mrs Josephine G Weber v-pres Robt L Evans treas Raymond J Middleton sec Nelson Easton member c/o Raymond Middleton N Whitehall rd J'ville

W. H. KNEAS LUMBER CO., INC.
LUMBER — MILLWORK
COAL — FUEL OIL
PHONE 2975 800 E. MAIN ST. NORRISTOWN, PA.

TONY BISCOTTE — Complete Automotive Service — Official Inspection Station — 619 GREEN TEL. 6194

KOHL & BARRETT — Realtors — Insurance — "Appraising of Montgomery County Real Estate A Specialty" — PHONE 1165 44 E. AIRY ST. (Opp. City Hall)

West
—Norriton Water Co, W Frederic Zimmerman pres Jos A Ranck v-pres B Brooke Barrett sec-asst treas Wm J Cheatley treas Wesley L Dorworth asst sec J B Russell supt 110 W Main
Westberg Martin (Louise J) mach (Philadelphia) h 506 Kohn
—Miriam F clk (B'port) r 506 Kohn
Westbrook Karl R (Helen) carrier PO r RD 1 Bridgeport
WESTERN UNION TELEGRAPH CO Kenneth E Dyer mgr 316 DeKalb tels 2497-2498
Westhafer Ellen Jane nurse Norristown State Hosp r do
—Nina L clk County Recorder of Deeds Ofc h 622 Kohn
—Paul L (Nina L) h 622 Kohn
—Paul L jr (Jane) driver-slsmn r 622 Kohn
Westley Verna A Mrs clk Valley Forge Hotel r 311 Haws av
—Winfield S (Verna) bkpr h 311 Haws av
Westmar Theatre, Wm Aquilani mgr 702 W Marshall
Westner Fredk dish washer r 521 Barbadoes
Weston Howard M (Minnie) condr h 1010 W Airy
—Ruth M clk r 1010 W Airy
Westrich Chas H (Edith K) h 55 N Highland av J'ville
—Verna student r 55 N Highland av J'ville
Westwood Virginia Mrs ofc sec John Hancock Mut Life Ins Co r Rebel Hill Conshohocken
Wetty Mary A atndt Norristown State Hosp r do
Wetzel E D & Son (Herbert D Wetzel sr) ptrn mkr rear 517 Noble
—Ervin D (Rosie C) h 517 Noble
—Herbert D (Mary E) (E D Wetzel & Son) h 1030 W Airy
—Herbert D (Dorothy A) mach h 518 Church
Weygand Louis A (Isabel M) pkr Spaulding Bakeries h 203 Haws av
—Raymond W (Dorothy M) truck driver r 2068 W Main J'ville
Whalen Chas J (Helen V) condr h 541 Hamilton
—Fredk J (Pauline) supt Schuylkill Valley Lines Inc h 75 N Jefferson av J'ville
—Jennie M wid Eug hsekpr r 543 Astor
Whartenby Jane L (Mary L) (Richard & Whartenby) h 19 E Brown
Wheeler Anastasia R bkpr McCoy's Mus & Elec Co r 202 Holstein B'port
—Anastasia V matron r 219 Holstein B'port
—Betty J tel opr r 543 Green
—Claire M sten Keystone Auto Club r 124 E Airy
—David r 124 E Airy
—Eliz typ (Philadelphia) r 510 Bush B'port
—Jas (Marguerite) mach h 1100 James
—Jas F (Frances F) sht mtl wkr 350 E Main h 543 Green
—Jas J (Margt M) h 202 Holstein B'port
—John J (Eliz R) brkmn h 510 Bush B'port
—John P driver M Tose & Sons r 510 Bush B'port
—Lawrence r YMCA
—M Elma wid Earl T h 504 W Lafayette
—Margt Theresa typ B'port Natl Bank r 510 Bush B'port
—Marie G wid Wm A h 124 E Airy
—Mary A r 543 Green
—Mary V wid Robt r 727 Cherry
—Patricia Ann tel opr McCarter Iron Wks Inc r 510 Bush B'port
—Renard R (Marion F) clk (Schwenkville) h 115 Haws av
—Thos F (Dorothy M) ry postal clk h 107 W 3d B'port
—Wm mach opr r 205 W Main
—Wm D baker's hlpr Continental Baking Co
—Wm J (Katie M) firemn h 1053 DeKalb B'port
Whitaker Jos r 231 W Main
Whitby Chas E (Helen L) h ns Crooked la 10 e DeKalb st King Manor
—Danl L lndry hlpr Norristown State Hosp r 374 Apple Pottstown
—Helen L Mrs mach opr Tyson Shirt Co r King Manor
Whitcomb Anna r Hamilton Hotel
—Walter S opr Penna State Hwy Dept r Red Hill
White Agnes A window trimmer F W Woolworth Co r RD 2, Trooper
—Angelo M, USA r 136 W 3d B'port
—Bertha H relish wkr r 1919 W Marshall J'ville
—Bud (Howard D White jr) haberdasher 26 E Main
—Cabin (Chas W Speelhoffer jr) restr 27 W Main

YOUR CITY DIRECTORY MIRRORS the Industrial LIFE Of Your CITY

PARSLY BROS. & CO.
INCORPORATED
INVESTMENT SECURITIES
BUSINESS ESTABLISHED 1919
NORRISTOWN-PENN TRUST BUILDING TEL. 3236

White
—Chas E jr, wood wkr Moser Bros r Lauman av Trooper
—Chas P (Clara P) brklyr h 14 N Prospect av J'ville
—Chas W chem eng r 14 N Prospect av J'ville
—Danl R (Edna) clk Bud White r 10 N Prospect av J'ville
—Douglas (Anna) construction wkr h 333 E Chestnut
—E Evaline corsetiere 718 W Marshall h do
—Earl driver Bearoff Bros r Ardmore
—Edna L nurse Norristown State Hosp r do
—Edw F (Mina B) USA r 239 E Main
—Eleanor S Mrs h 1700 DeKalb
—Eliz B sten Montgomery Trust Co r 1409 Oakland blvd Curren Ter
—Elsie K inspr r 1136 Markley
—Evelyn sorter Norris Lndry Co r 611 Willow
—Floyd h 507 E Basin
—Frances H (Marion) truck driver h 42 Jacoby
—Frank B (Marion V) genl contr 1869 W Marshall J'ville h do
—Genevieve T student r 1646 Hartraft dr J'ville
—Geo W (Lydia M) bench hand h 1919 W Marshall J'ville
—Geo W jr, baker's hlpr Spaulding Bakeries r 1919 W Marshall
—Harry (Ruth T) electn h 219 Haws av
—Harvey L lab Frank R Heavner r 15 W Lafayette
—Henrietta r 15 W Lafayette
—Henry E (Ruth) opr h 111 E Marshall
—Henry F (Florence) prntr h 132 W Elm
—Howard D (Kathryn F) chf of police h 10 W Prospect av J'ville
—Howard D jr (Cath V) (Bud White) h 16 N Prospect av J'ville
—J M r 231 W Main
—Jas (Dorothy E) lab h 1080 Willow
—Jas B (Clara M) real est 325 Swede h 60 N Schulykill av J'ville
—Jas W steel wkr r 533 Norris
—John service sta atndt Earl Donley Service Sta r 1126 Markley
—John B atndt Norristown State Hosp r do
—John S (Clara E) r 611 Noble
—John S driver r 1431 Locust
—John S truck driver r 1136 Markley
—Jos depot hand Reading Co r Philadelphia
—Jos P computer County Commissioners Ofc r Narberth
—Kath V Mrs clk Bell Tel Co r 10 N Prospect av J'ville
—Laura M wid David r 1431 Locust
—Lavenia nurse Montgomery Hosp r do
—Margt E bkpr Eug F Kindlan r RD 3
—Mary L wid Chas E h 651 Corson
—Mary R r 136 W 3d B'port
WHITE MAURICE E (Ray E) treas and superintendent Riverside Cemetery Co h 1409 Oakland blvd Curren Ter
—Maurice T (Ruth) h 51 S Whitehall rd J'ville
—May E r 1214 W Airy
—Olive F wid Jas r 533 Norris
—Ralph M (Bertha E) concrete wkr h 136 W 3d B'port
—Randall H, C O reprmn Bell Tel Co r DeKalb pike RD 3
—Robt M, USA r 14 N Prospect av J'ville
—Sara H h 1214 W Airy
—Thelma slswn S S Kresge Co r Swedeland
—Thos L r 1136 Markley
—Virginia nurses hlpr Montgomery Hosp r do
—Wm (Margt) h 1914 Juniata rd J'ville
—Wm E student r 14 N Prospect av J'ville
—Wm L (Jennie T) supt h 1646 Hartranft dr J'ville
—Wm M (Mabel I) carp h 210 W Jefferson hwy
—Willie mixer Philadelphia Textile Finishers Inc r 1637 N Doren Philadelphia
—Wilson J (Mary E) h 530 Green
Whitehead John R slsmn Natl Cash Register Co r Philadelphia
—L Frank (Ruth A) supt of pks and recreation dir Boro of Norristown h 54 E Marshall
—Ruth A Mrs smstrs B E Block & Bros Inc r 54 E Marshall
Whiteman Davis garagemn Norristown Ford Co r Wayne
—Jacob shoes 113 W Main r Elks Club
Whitenight Harvey chem r YMCA

GILBERT J. FARRINGTON, JR.
Real Estate - Bonds - Insurance
PHONE 4096 — 46 E. AIRY STREET
NATIONAL ASSOCIATION OF REAL ESTATE BOARDS REALTORS

YOU SAVE 15% OF YOUR INSURANCE PREMIUMS WITH THE
• UNION MUTUAL INSURANCE CO. •
509 Swede St. Tels. 2753-8475 Norristown, Pa.

Whitesell Ella C h 712 Haws av
—Robt J (Helene W) mgr r 315 Sterigeer
—Wm G (Jane R) inspr (Philadelphia) h 902 DeKalb
Whiteside Thos C (Anna H) sta firemn h 41 E Marshal
WHITING JOHN T pres Alan Wood Steel Company coke and chemicals Division Co r Parkes Run lane Ithan, Pa tel Wayne 0528
Whitley Alonzo F header Reading Screw Co r 372 E Hector Conshohocken
—Elwood lab Reading Screw Co r 372 E Hector Conshohocken
Whitman Alice J fcty wkr h 361 E Chestnut
—Clayton E driver Spaulding Bakeries r 260 Rector Roxoborough
—D Fred (Caroline M) ptrnmkr McCarter Iron Wks Inc h 66 N Whitehall rd J'ville
—David C lab Spaulding Bakeries r 853 W Fallon Philadelphia
—Harry (Anna L) mach h 1219 Swede
—J Chas (Abbie B) elec contr 31 N Prospect av J'ville h do
WHITMAN J CHARLES 2d (Hazel Y) classified advtg mgr Norristown Times Herald h 58 E Penna
—John R (Pearl K) clk h 453 Forest av J'ville
—Lois clk r 1026 W Lafayette
—Sara C ironer r 662 Corson
—Wm N (Elsie M) drftsmn h 1026 W Lafayette
Whittam Mary A r 213 E 4th B'port
Whittier David lab Norristown Brick Co Inc r 344 E Oak
Whittington Anna packing rm r 429 E Oak
—Oscar truck driver United Pipe & Supply Co Inc r 1 Front B'port
—Will well driller r 1014 Green
Whitton Francis W (Dorothy L) furnacemn h 202 Pearl
—Frank H (Alice E) driver Phila Elec Co h 102 Violet
—John A (Eliz A) motormn r ss W Main st 1 e Rose st J'ville
Whorten Virginia ofc sec A Clarence Emery r RD Phoenixville
Wick Edwin C (Margt) (Wick & Rouillot) r 248 Heather rd Upper Darby
—& Rouillot (Edwin C Wick, V Everett Rouillot) typewriters 110 W Airy
Wickersham Geo W 2d Rev (Eliz W) rector All Saints PE Ch h 535 Haws av
Wickes Virginia mach opr h 709 George
Widger Nathan H (Mary) h 310½ DeKalb B'port
Widroder Eliz A clk Montgomery Trust Co r 910 W Marshall
Wiedemann Theo (Letha) sls mgr h 1601 Northview blvd Curren Ter
Wiedinmyer Esther P opr h 911 W Lafayette
—Jesse L (Anna R) tool mkr h 531 Buttonwood
—Wm R (Mildred A) chiropodist 166 W Main h 210 Hartranft av
Wiedoff Effie N wid Henry G r 1519 Astor
—Eug R (Julia) h 1519 Astor
—Julia J atndt Norristown State Hosp r 1519 Astor
Wiekel Morris L baker Stroehmann Bros Co r 711 W Marshall
Wien Henry C jan Court House r 439 Main Royersford
Wier Harold L scraper Sandler's r 139 W Penn
—Irvin (Marian V) linemn Philadelphia Elec Co r 142 W Penn
—Kenneth E door boy Food Fair Inc r 142 W Penn
WIERMAN GEORGE E asst treas Norristown-Penn Trust Co r 802 Swede
—Margt M Mrs mach opr r 728 George
Wierzchowski Blazeu r 42 W Front B'port
Wiggleworth Jos driver Cardox Corp r Newton Square
Wikel Warren baker's hlpr Spaulding Bakeries r 718 W Marshall
Wilbur Nicholas lab Norristown Brick Co Inc r 639 W Airy
Wilcox Ruth lab r 511 Haws av
Wilde Edith L acct h 1902 Coles blvd Coleston
—Eliz laby asst Dill Co Inc r 1104 W Marshall
WILDE JOHN F (Mildred) (Meltform Co) h Hilltop av Norristown RD 3
—Kath T sten John J Corson r 1902 Coles blvd Coleston
Wilder Chas (Anna M) formn h 46 E Airy apt 4
—Virginia G reeler r 46 E Airy apt 4
Wildman Building 109-119 W Main
—Frank B jr, pres-treas Wildman & Swartz Inc r Yellow Springs rd Paoli

JAMES A. STIMMLER
Complete Heating Service
OIL-O-MATIC HEATING
GERMANTOWN PIKE and TROOPER RD. Tel. 7856

ROBERT J. SNYDER
Norristown's Fine Jeweler
TEL. 2961
12 E. MAIN STREET

Consult the Classified Index for Anything You Wish to Buy
The Most Complete Classified Lists in the City Are Those in This Directory
Use the DIRECTORY to DIRECT

TRU-HEET OIL BURNER
Equipped with Patented Shell Combustion Head
Sales and Service
Domestic and Commercial
BURNER BOILER UNITS
Hot Air – Steam Hot Water
MICHAEL S. PANCZAK
TEL. 7311
44 E. ELM ST.
Norristown, Pa.

MONTGOMERY ELECTRICAL SUPPLY CO.
WHOLESALE JOBBERS & DISTRIBUTORS
Lighting Fixtures and Supplies
207 E. MAIN STREET PHONE 0772

WILDMAN MFG CO, Kenneth Howie pres-genl mgr Frederic E Paul v-pres H Walton Wood sec-treas Bertha C Brant asst sec-treas knitting machinery Astor st se cor W Elm st and Stanbridge st near Sterigere st tels 0264-0265
—Martha E wid Frank B h 1437 DeKalb
—& Swartz Inc, Franklin B Wildman jr, pres-treas A Warren Swartz v-pres Mrs Edna S Swartz sec hosiery mfrs 1006 W Wash
Wildrick Jas mech eng Adolph I Florig r Waterloo av Sugartown Rd
Wile Adele S h 811 W Main
—Eliz B wid Norvin S h 1700 W Main J'ville
—Wm P shop mn A B Ziegler Automotive Supply Inc r Vernfield
Wiley Emma M atndt Norristown State Hosp r 5803 Walton av Philadelphia
Wilfong Frank mach tndr Reading Screw Co r Boro Line rd B'port
WILFONG MILLARD N (Florence V) farms and insurance 523 Swede tel 1134 Branch Offices Pennsburg 148 Dotts tel 4083 h 610 Buttonwood
—Wm H lab Reading Screw Co r 633 Corson
Wilfred Manufacturing Co, A D Giambrone mgr sht mtl 451 Moore
Wilk Jos F cabt mkr Grater-Bodey Co r 151 2d av Phoenixville
Wilken Frank T master sgt in chg USA Recruiting Service r Hatboro
Wilkey Edw H (Ruth R) slsmn Lloyd H Daub r RD 1 Bridgeport
Wilkie Alex S (Ethel L) tree surgeon h ns Norris City av 3 w Markley st
Wilkins Mabel twister Phila Asbestos Co r RD 3
—Ralph (Virginia) textile wkr h 1316 W Main
—Rowland W (Hannah I) mill wkr h 128 W Airy
Wilkinson Earl B (Ella M) mgr Schlosser's Quality Stores Inc h 408 W Wood
—Eliz E Mrs sten Montgomery County Institution Dist r 147 Grand View rd Ardmore
—Geo P (Rita M) tire chkr h 201 W 5th B'port
—I Cath trimmer (Oaks) r 422 Green B'port
—Isabel prin Union Av Sch r 4720 Hazel av Philadelphia
—Julia H Mrs sec Asbestos Insulating Co Inc r 1402 Plymouth blvd Curren Ter
—Lena B wid Jas A r 314 W Johnson hwy Coleston
—Olive S sten r 1402 Plymouth blvd Curren Ter
—Robt L (Julia H) pres Asbestos Insulating Co h 1402 Plymouth blvd Curren Ter
—Wm T (Cath F) formn h 422 Green B'port
—Wm T (Eleanor M) swtchbd opr h 508 DeKalb B'port
Willans Geo D (Ruth C) garage supvr Nelson Dairies Inc r ws Belvoir rd Blk Horse
—Leonard garage mech Nelson Dairies Inc r Barren Hill
—Margt A wid John M h 1047 Powell
—Rubin E weaver h 1113 W Lafayette
—Saml garage hlpr Nelson Dairies Inc r Penn Square
—Wesley W (Emma V) formn Geo Watt Woolen Co r 510 E Basin
Willard Zora E comp Norristown Times Herald r 512 Chain
Willauer David E student r 1414 Astor
—David L (Virginia G) (Dave's Luncheonette) h 1414 Astor
—Edwin P pkr h 551 Cherry
—Elwood J (Anna M) brkmn h 551 Cherry
—Flora tire wkr r 551 Cherry
—Harry lab Penna Dept of Hwys r Mont Clare
—Janet N asst tchr r 620 Green B'port
—Morris orderly Montgomery Hosp r The Meadows Villanova
—Russell E (Edith) mach h 620 Green B'port
—Virginia G Mrs (Dave's Luncheonette) r 1414 Astor
Willcox Ruth mach opr Tyson Shirt Co
Willhide Chas B (Eva N) guard h 321 Buttonwood
Willi Daisy P wid Harry R h 1208 DeKalb
—Richd B (Sara C) mechl eng r 1208 DeKalb
William John T (Agnes) guard h 1328 Pine
Williams Arnold L (Helen C) handymn Fair Villa Nursing Home h 1117 Green
—Audrey R sten Montgomery Trust Co r 817 Noble
—Carolyn Mrs h 237 E Wood
—Cora Z Mrs domestic r 212 Markley
—Danl (Dora H) lab h 1070 Willow

D. M. YOST CO.
• *Family Department Store Since 1862* •
MAIN and DeKALB STREETS PHONE 3800

LYLBURN H. STEELE
Realtor
Insurance
414 DeKALB ST.
TELS. 7022 7023
SEE PAGE 56 BUYERS' GUIDE

TAXI
CHECKER CAB
TEL. 1802
HERTZ
DRIV-UR-SELF SYSTEM
TEL. 8450
TAXI

Williams
—Donald H (Grace E) clk r 119 Pearl
—Donald H lab r 127 Stanbridge
—Donald S photog r 20 W Main
—Duane A lab r 127 Stanbridge
—Edwin steel wkr r 423 Manor av Blk Horse
—Effie wid Saml r 1115 Green
—Ellen wid Jos E h 29 Stanbridge
—F Allison clk r 29 Stanbridge
—Florence M hsekpr Valley Forge Hotel r 22 E Main
—Frank L C (Dorothy G) estimator h 118 Hartranft av Grand View Hts
—Geo D lab Penna Dept of Hwys r RD 2
—Geo H lab Penna Dept of Hwys r RD 2
—Gloria G r 11 N Whitehall rd J'ville
—Granville B (Marguerite) driver Schafer's Dry Clnrs & Launderers r 20 W Main
—Guy N whse mn Ernest Zimmerman r Berwyn
—H Carleton (Deborah L) shipper Norristown Box Co h 1728 Sheridan la J'ville
—Harvey B appraiser State Inheritance Tax Ofc r Bryn Mawr
—Henry E (Anna) driver h 647 Kohn
—Horace H (Anna L) clk Aviation Automotive Parts r 527 Kohn
—Horace S (Evelyn) asst credit mn h 219 E Fornance
—Howard D (Marie E) advertising dept h 28 N Wakefield rd J'ville
—Ida M mach opr r 26 W Main apt 14
WILLIAMS J AMBLER (Mabel) pres Bridgeport National Bank h 1003 DeKalb
—Jas h 425 E Oak
—Jas (Josephine) chipper h 628 Arch
—Jas lab Penna Dept of Hwys r 35 Prospect av Bryn Mawr
—Jas P (May S) lab h 1715 Willow
—Jane r 237 E Wood
—Jane wid Wm G r 309 W Brown
—John driver r 215 E Poplar
—John B (Ruth M) clk I Milton Ehly h 229 E Penn
—John E appr brk lyr r 510 E Basin
—John L (Helen G) musician h 837 Swede
—John Percival (Eliz B) meats 522 W Marshall h 817 Noble
—John R clk r 817 Noble
—John T (Georgeine) truck driver r 752 Chain
—John T wldr (Philadelphia) h 26 W Main apt 14
—Jos (Eleanor) USN r 539 Chain
—Jos E (Marian R) mgr Friedman's New York Store Inc r RD 3
—Jos S (Vera E) appliance servicemn Philadelphia Elec Co h Trooper
—Kenneth A (Thelma S) tire wkr (Oaks) h 813 Stanbridge
—Lela wid Gus D domestic h 737 Cedar
—Leonard r 1620 Powell
—Linsay W (Clara E) r 1023 Willow
—Luther (Olivia) lab h 1023 Willow
—Mae M wid John D r 623 Haws av
—Mary r 1000 Swede
—Mary A wid Chas F r 1102 DeKalb
—Mary Ann domestic r 1038 Green
—Mary E cash F W Woolworth Co r 670 Kohn
—Mary E wrapper Norris Lndry Co r 924 Jackson
—Mary T wid Chas H r 77 N Highland av J'ville
—Matthew J atndt Norristown State Hosp r 2224 E Chelten av Philadelphia
—Mildred Mrs clk Met Life Ins Co r RD 3 Perkasie
—Nelson E (Mary A) lab Grater-Bodey Co r 5 Stanbridge
—Oscar C jr (Emma L) r 527 E Lafayette
—Oscar H (Elva B) r 20 W Main
—Philip B (Margt M) h 670 Kohn
—Raymond (Peggy) steel wkr r 332 E Oak
—Rhos D (Mildred L) h 11 N Whitehall rd J'ville
—Robt atndt Norristown State Hosp r Coatesville
—Robt B (Viola R) mach r 29 Stanbridge
—Robt E (Alma) appr linemn Philadelphia Elec Co r 61 Jefferson av J'ville
—Robt L (Emma) eng h 1003 Green

GIRVAN LINOLEUM SHOP
COVERINGS FOR
FLOORS — WALLS — COUNTERTOPS
PHONE 6673 14 W. MARSHALL STREET

Williams
—Ronald (Cath) wldr r 1318 Astor
—Ronald P (Jessie L) slsmn h 521 Haws av
—Rowland C (Florence E) equip opr Penna State Hwy Dept h 127 Stanbridge
—Rowland H (Margt F) mach r 546 Noble
—Roy asst formn Montgomery County Hwy Dept r Oreland
—Ruth shirt press opr Norristown Damp Wash Lndry Co r 229 E Penn
—Sally r 641 Moore
—Shepherd (Rosa) coke wkr h 119 W Lafayette
—Veronica G clk Friedman's New York Store Inc r 77 N Highland av J'ville
—Viola r 737 Cedar
—Virginia M Mrs r 2005 W Main J'ville
—Walter lab Penna Dept of Hwys
—Walter M (Cath E) mach Luster-Jordan Mfg Co h 209 W Main J'ville
—Wesley W (Emma V) auto reprs es Egypt rd 1 n Trooper st J'ville h 510 E Basin
—Wm asst mgr Goodyear Service Stores r RD 1
—Wm B institution wkr State Hosp r do
—Wm D (Eliz G) auto repr 1763 W Main J'ville r do
—Wm W h 622½ E Moore
Williamson C Pauline wid John trimmer h 634 Church
—Edw G (Margt B) lab h 570 Stanbridge
—Ella lndry hlpr Norristown State Hosp r 326 W 5th B'port
—Frances A domestic r 634 Church
—Geo (Eleanor) dept mgr A & P Super Mkt r 709 George
—John lab r 202 W Main
—Kathryn F tchr Theo Roosevelt Sch r 1039 DeKalb
—Kenneth J (Pauline A) mill wkr r 506 Norris
—Raymond M appl service mn Philadelphia Elec Co h 504 Norris
—StClair (Sara) mtl plshr h 1039 DeKalb
—Wm F mach opr r 1039 DeKalb
Willis Henry C mech Myers Motor Co Inc r 723 Walnut
—Herbert M lab Norristown Brick Co Inc r 639 E Airy
—Ira R (Sonora) mldr (Oaks) r 114 Ann
—Lorenzo mixer Philadelphia Textile Finishers Inc r 3218 Wallace Philadelphia
—Maude V, sr laby asst Norristown State Hosp r 1219 N Frazier Philadelphia
Williston John T Rev asst pastor StJohn's Episcopal Ch 60 E Chestnut
Wills Anne M stock wn Kerson's r 411 W Spruce
—Dinah E wid John h 411 W Spruce
—Eliz M wid Morgan R r 1740 DeKalb
—Eliz R Mrs r Hamilton Hotel
—Harold B (Grace S) formn Wildman Mfg Co h 913 W Marshall
—Hattie lab (Oaks) r 411 W Spruce
—Robt lab r 411 W Spruce
—Wm treas Coates-Wafer Post Home Assn r RD 1 Bridgeport
Wilmer Danl electn (Philadelphia) r 1211 Arch
—Eliz E wid Wm r 118 E Spruce
—Ethel M Mrs h 711 Swede
—Eug M clk Am Stores Co r 711 Swede
—Frances C beauty opr r 1211 Arch
—Gerald C mach hand r 711 Swede
—Jas H, USMC r 711 Swede
—Joan A sorter Norris Lndry Co r 711 Swede
—John lab r 927 W Wash
—Lewis H formn D M Yost Co r 1211 Arch
—M Louise janitress High, Swartz, Flynn and Roberts r 1211 Arch
—Ronald W (Loretta) mach opr h 808 Arch
Wilmoth Wm G (Dovie A) bus driver h 711 Haws av
Wilson Albert P (Florence) treas h 46 N Highland av J'ville
—Alf G (Mary S) clk h 33 Jacoby
—Arth P millmn h 614 W 4th B'port
—Beauty Shop (Kath B Wilson) 250 E Marshall

HIGHLEY BULER
Electrical Contractor - Wiring - Service and Repairs
105 KNOX STREET PHONE 2083

Wilson
—Caleb W (Sarah S) wtchmn h 810 W Elm
—Cath V wid Andrew h 820 Green
—Clarence J (Ella M) sec Norristown Lodge No 620 h 128 E Airy
—Clarence W (Cath) carp (Willow Grove) h 621½ Kohn
—Donald W (Marjorie G) comdr USN r 207 Jacoby
—Earl K (Margt E) opr h 30 E Chestnut
—Earl S (Ruth E) h 833 W Marshall
—Edith Mrs r 614 W 4th B'port
—Edna r 200 E Main apt 9
—Edwin jan Continental Baking Co r 420 Barbadoes
—Edwin E (Marguerite E) night formn Court House h 421 DeKalb
—Eliz M wid Chester h 204 Haws av
—Ellare Mrs r 1046 Green
—Elmer B (Rita F) r 215 E Poplar
—Elwood (Margt) (Wilson Photo Service) h 513 W Marshall
—Emma L r 801 Haws av
—Ethel M bkpr Norristown-Penn Trust Co r 1620 Locust
—Evelyn K clk r 128 E Airy
—Fletcher (Lillian) lab h 710 Arch
—Florence r 703 W Marshall
—Frank (Dorothy A) driver h 567 Stanbridge
—Frank S (Isabelle) emp (Oaks) h 1427 Powell
—Geo porter Stroehmann Bros Co r Lansdale
—Grant H (Hattie C) h 223 W Spruce
—Harry (Anna M) stripper h 36 N Montgomery av J'ville
—Herbert T r YMCA
—Horace F (Lillian S) mach r 618 W Lafayette
—J Rex (Goldie B) wks mgr (Phoenixville) h 623 Haws av
—Jas P lab r 147 W Main apt 203
—Jane E sten Schulykill Valley Lines Inc r 204 Haws av
—John (Helen) asst supt h 820 W Main apt 12
—John (Evelyn) steel wkr h 513 Stanbridge
—John A (Gail C) photog Elwood Wilson h 513 W Marshall
—John C jr, clk Penna Liquor Control Bd Store No 4619 r 22 W Spring av Ardmore
—Josephine E r 820 Green
—Kath B Mrs (Wilson Beauty Shop) r 250 E Marshall
—Leon L, USN r es Trooper rd 6 n W Main st J'ville
—Mabel M bkpr Norristown-Penn Trust Co r 101 E 6th Media
—Mae E waitress Walter C Frys r 121 W Airy
—Mary Mrs r 621½ Kohn
—Mary F slswn (Philadelphia) h 611 Swede apt 203
—Mary H clk r 1330 Arch
—Mary R slswn Reuben H Donnelly Corp r Philadelphia
—Nelson P assessor h 1620 Locust
—Nettie wid Edwin E h 420 Barbadoes
—Photo Service (Elwood Wilson) 513 W Marshall h do
—Ralph S lab W & H Rhoads r 219 Summit
—Ralph V (Resia G) ins inspr r 207 Jacoby
—Raymond B (Louise A) interior decorator (Philadelphia) r 14 W Elm
—Rosa A practical nurse r 14 W Elm
—Rose W wid Danl h 14 W Elm
—Russell A (Pearl L) chf yard master h 1417 Juniper
—Saml M treas Montgomery County Employees Retirement Fund r 417 Edgehill rd Glenside
—Sara K mach opr r 624 Stanbridge
—Sarah O Mrs clk Edwin & Louis Bry Inc r 655 Haws av
—Sutcliffe (Hattie E) formn (B'port) h 1106 W Marshall
—Theo C (Kath B) pntr h 250 E Marshall
—Walter A newspapermn h 807 Stanbridge
—Walton N r 14 W Elm
—Wesley r 423 E Oak
—Wm G (Mary) supt h 1221 W Main
—Wm W treas Upper Merion Bldg & Loan Assn r New Centerville
WILSON WILLIAM W (Marie C) v-pres Montgomery Trust Co r at Berwyn, Pa
Wiltbank Ada F clk The Dill Co r 81 N Jefferson av J'ville
—L Preston (Emma G) eng Adam Scheidt Brewing Co h 81 Jefferson av J'ville

PHONE
1800
545
SWEDE ST.
LEWIS C. DETWILER
REAL ESTATE - INSURANCE

THE
SCHALL
COAL
CO.
FAMOUS READING ANTHRACITE
Office
and
Yard
GEORGE
and
STERIGERE
STS.
TEL. 0725

CHATLIN'S
"Famous For Famous Brands"
TELEPHONE 1960 MAIN and MILL STS. NORRISTOWN

Wiltshire Geo porter B E Block & Bros Inc r 1035 Willow
—Mabel domestic h 1035 Willow
Wimmer Hilda F kitchen hlpr Norristown State Hosp r 1422 Girard Philadelphia
Winans Chas A (Margt H) mech h 660 Chain
Windish Rosalie Mrs beauty shop 236 E Penn r 1042 Willow
Winkelmann Edna E buyer Chatlin's Dept Store r 1023 W Main
WINKLER OIL BURNERS SALES AND SERVICE, Automatic Heating Service Co dealers 421 W Marshall tel 0645—For further information see page 35 Buyers' Guide and back cover
Winter Luther K (Pauline S) export sls mgr h 317 Sterigere
Winterbottom Agnes A wid Wm I h 1413 Astor
—Francis R clk Astor Mkt Inc r 1413 Astor
—Jas J (Mattie) pntr Sandler's r 531 Green
—Jos T (Kathryn E) pntr 545 Green h do
—Mary F Mrs pres Norristown Realty Co Inc and piano tchr 113 W Brown r do
—Robt B student r 113 W Brown
—Thos J, USA r 545 Green
—Wm D musician r 113 W Brown
—Wm F (Mary F) sec-treas Norristown Realty Co Inc h 113 W Brown
—Wm J restr 503 DeKalb B'port r 116 Penna av Coatesville
Winterle Geo W (Evelyn H) teleg opr Reading Co h 406 Coolidge blvd
Winters O Wilson dentist 51 E Main rm 28 r Germantown pike Marble Hall
Winton Kay E nurse Norristown State Hosp r do
Wintter Eliz S domestic r 216 Jacoby
Wioncek Edw M (Kate K) wldr (Conshohocken) h 511 Stanbridge
—Henry (Elva) car bldr h 318 School la Blk Horse
Wirwas Stanley W mach opr r 9 W Front B'port
WIRZ ALCIDE L (Kathryn D) jeweler 70 E Penn tel 7047 h 1439 Markley tel 1643—For further information see page 43 Buyers' Guide
—Patricia A nurse Montgomery Hosp r 1439 Markley
Wise Andrew J (Sara) lab r 803 Violet
—Carrie B wid Frank H h 101 E Marshall
—John L lab Reading Screw Co r YMCA
Wiskoski Cath Mrs h 42 W Front B'port
—John r 42 W Front B'port
—Mary waitress (Phila) r 42 W Front B'port
Wisler Annie M wid Philip L slswn h 1100 W Marshall
—G E splicer Bell Tel Co r RD 3
—Paul P (Evelyn M) (Wisler, Pearlstine, Talone and Gerber) and lawyer 515 Swede h 1431 Juniper

WISLER, PEARLSTINE, TALONE & GERBER
PAUL P WISLER
RAYMOND PEARLSTINE
LEONARD A TALONE
MORRIS GERBER
LAWYERS
Associate
HERBERT GOLDBERG
Location
515 Swede Street
Telephone
8400

Wismer Amos S (Emma F) delicatessen 503 DeKalb h 46 E Chestnut
—Arth J (Margt P) concrete wkr h 113 Haws av
—Curtis (Dorothy) prin h 541 Corson
—Earl J (Laura J) mach (Conshohocken) h 1117 Swede
—Edgar H (Edna) clk Tyson Shirt Co r 731 George
—Herbert R clk r 46 E Chestnut
—John H (Ada) meats 503 Barbadoes h do
—Martha K r 817 W Oak
—Mary F wid Jos T h 817 W Oak
—Mary K wid David h 541 Stanbridge
—Merrill H (Kathryn) slsmn h 404 DeKalb apt 6
—Paul K (Ruth E) mill hand h 817 W Oak

JAY GRESS, INC.
Gasoline - FUEL OIL - Lubricants
P. O. BOX 425 PHONE 2984

WISMER RALPH F
(Eliz S)
LAWYER
Location
501 Swede
Room 7
tel 4930
h Trappe
—Ramon R (Marguerite W) slsmn h 613 W Main
—Russell (Helen) purch agt Six O'Clock Foods Inc r Washington Sq Gardens
Wisner C LeRoy (Clara E) bkpr Phila Elec Co h 1026 W Marshall
—Chas L student r 1026 W Marshall
—Harry B (Mildred C) retail slsmn Phila Elec Co h 807 W Lafayette
—Mary L wid Henry L cuff turner r 312 Hamilton
Wisneski Jos J (Helen M) fcty wkr h 501 High
Wisniewski Anna M Mrs tel order clk Sears Roebuck & Co r 449 Prospect blvd B'port
—Edw (Mary) lab h 224 Coates
—Eleanor r 235 W Spruce
—Francis lab r 435 Prospect av B'port
—Jas J (Anna M) steel wkr (Ivy Rock) h 207 DeKalb apt 2 B'port
—John (Sophia) gearer h 435 Prospect av B'port
—Leonard B atndt Norristown State Hosp r do
—Steph (Sally) gro 235 W Spruce h do
—Violet r 235 W Spruce
—Wm V lab r 435 Prospect av B'port
Wisniski Henry linoleum layer mgr Chatlin's Dept Store r 41 E Airy
Witcraft E Maude wid Geo A mach opr Tyson Shirt Co h 545 Stanbridge
Witman Sara C ironer Tyson Shirt Co r 662 Corson
Witmer B Franklin (Anna W) mech eng h 1610 Williams way J'ville
—Victor F (Mabel A) treas h 1306 Powell
Wlock John r 604 Mill B'port
—Michl (Cath) formn h 513 Grove B'port
Wodenka Chester F (Mary C) tire bldr r 511 Stanbridge
—Mary twister r 222 Coates B'port
Woefskill Marie Mrs tchr h 202 Jacoby
Woelfel Arcola acting director and instructor Montgomery Hosp r 1301 Powell
Wojcik Edw W (Mary R) mach tndr r 236 Coates B'port
Wojeck Frank r 205 W Main
Woke Marian clk r 444 Grove B'port
—Michl (Mary) fibre wkr h 444 Grove B'port
—Raymond projectionist r 444 Grove B'port
Wolcoveick Stanley clk Penna Liquor Control Bd Store No 4619 r Swedesburg
Wolf Aloysius lino opr Norristown Times Herald r RD 1 Hatfield
—Anna Mae Mrs bkpr Peoples Natl Bank of Norristown r 24 W Airy
—Chas J (Margt A) carp h 1453 W Main J'ville
—Earl C Rev (Mildred E) pastor Church of the Nazarene h 1412 Markley
—Eliz H Mrs r 614 Buttonwood
—Emma E r 1210 Pine
WOLF FRED JR treas B E Block & Sons Inc h Germantown, Pa
—Harry S (Ethyl) tchr Eisenhower Sr High Sch r 123 Main Collegeville
—Horace L (Margt E) radio opr Dist Atty's Ofc r ss Charles 10 e David King Manor
—Nathan H (Gertrude C) pres-treas Tube Methods Inc and (Hartenstine Printing House) h 2108 DeKalb Grand View Hts
—Nathan H jr, student r 2108 DeKalb Grand View Hts
—Sallie F wid Geo h 35 N Wakefield rd J'ville
—Vivian emp L Frank Markel & Son r 763 Chain
—Walter (Fannie) lab h 605 Willow
—Willis v-pres Tube Methods Inc r Trooper rd RD 2
Wolfe Clark A (Hattie M) supt h 214 Hartranft av Coleston
—Edw H (Edith A) mgr Armour & Co h 48 S Schuylkill av J'ville
WOLFE ELIZABETH F (Joseph D A Wolfe) justice of the peace, insurance, marriage licenses 24 hour auto tag service 17 E Airy tel 0224 h do

YOUR CITY DIRECTORY MIRRORS the SOCIAL Life Of Your CITY

FRANK H. BOVE
Real Estate
Insurance
Mortgages
FOREIGN EXCHANGE
MONEY ORDERS
STEAMSHIP AGENCY
24-HOUR AUTO TAG SERVICE
400 De Kalb St.
Tel. 3311

DANIEL A. SKELLY
Realtor—Insurator
PHONE 2445 530 DeKALB STREET

Wolfe
—Francis I h 1018 Cherry
—H R r 231 W Main
—Jos D A (Eliz F) dep clk of courts Montgomery County and genl ins 17 E Airy h do
—Mary G wid John h 536 Cherry
—Mary Jane grad nurse 17 E Airy r do
—Thos (Anna Mae) clk r 924 W Airy
—Thos H bkpr Norristown-Penn Trust Co r 832 DeKalb
—Vivian V mach opr r 759 Chain
—Wm r 231 W Main
Wolfenden Sarah B wid Trevisa T h 1244 Markley
WOLFENDEN T T JR (Mildred K) associate trust officer Norristown-Penn Trust Co h Township Line, RD 2 tel Center Point 2742
Wolff Carrie M v-pres-treas Universal Products Corp and Masterstrop Corp r 1007 W Main
—Chas H (Carrie M) pres Universal Products Corp and Masterstrop Corp h 1007 W Main
—Lee (Gertrude M) chkr h 410 DeKalb
Wolfinger Wellington R (Cath H) (Penn Coal Co) and paving contr 100 Barbadoes h 1500 Boyer blvd Curren Ter
Wolfington Isabelle M sten (Phila) r 136 Wayne av
—W Raymond (Alice V) mtce hlpr Adam Scheidt Brewing Co h 136 Wayne av
Wolford Thos L (Ruth E) surveyor r 1528 Stanbridge
Wolfrom Anthony R (Caroline) trucker r 512 Grove B'port
—Edw J, USN r 730 George
—Jos E (Mary E) mule opr Phila Asbestos Co h 730 George
Wolfron Jos (Bertha) r 452 Moore
—Rita Mrs ofc supvr Reuben H Donnelly Corp r 436 Prospect av B'port
—Thos A (Rita L) truck driver r 436 Prospect av B'port
Wolfskill Howard B (Carrie P) loc eng h 923 W Wash
Woloszyn Alf clk r 101 W 5th B'port
—Chas (Helen E) gro clk r 101 W 5th B'port
—Eleanor B r 101 W 5th B'port
—Steph (Frances) gro 101 W 5th B'port h do
Wolper Danl L jr (Angele) rural carrier PO r RD 3
—Danl T r 1049 Swede
—Dorothy student r 1049 Swede
—E Michl (Dorothy) firemn h 1049 Swede
—Eleanor student nurse r 1301 Powell
—John clk (Phila) r 1049 Swede
—Mary J atndt State Hosp r 36 W Basin
—Michl lab Adam Scheidt Brewing Co r 1049 Swede
—Thos mtcemn Adam Scheidt Brewing Co r 1049 Swede
Wolvert Jane h 1014 DeKalb apt 3
Wombold Robt C (Florence M) textile wkr r 127 Stanbridge
Women's Club of Jeffersonville, Mrs Ruth A Custer pres 1846 W Main J'ville
—Mooseheart Legion No 609, Mrs Mary Everson recorder 624 W Main
Wonder Bar (Wm P DeAngelis) 1248 Ridge rd Blk Horse
Wonsetler Almira S dietn Norristown State Hosp r do
—Chas R (Alice N) jan Norristown Penn Trust Bldg h 1427 Locust
—Clarence r 505 George
—Ellwood slsmn Lloyd H Daub Inc r 505 George
—Harry S h 505 George
—Howard prntr 628 W Airy h 619 W Main
—Mary K sten r 622 George
—Nelson H (Almira S) fire marshal State Hosp r 505 George
—Wm J paper hngr 622 George h do
Wood Albert hlpr Elmer H Wood r 1117 James
—Anna G h 1019 Swede
—B Frank (Ella E) mach Luster Jordan Mfg Co r 1030 W Main
—Betty Mrs asst sec Associated Charities of Norristown r 15 Wagner rd Lafayette Pk
—Blanche C wid Alan H h ws Markley 2 n Norris City av Coleston
—Chas E (Myrtle) lab h 3 Barbadoes
—Chas L (Esther A) asmblr r 752 Stanbridge
—Danl H index clk Register of Wills Ofc r Gladwyn
—Edwin S r 1000 Swede

NORRISTOWN-PENN
Trust Company EST. 1888
Member Federal Deposit Insurance Corporation
Member Federal Reserve System

Wood
—Elmer H (Margt D) hauling 1117 James h do
—Elmer H jr, slsmn r 1117 James
—Elsie P slswn h 650 Astor
—Florence E wid Chas E h 1028 DeKalb
—Fred I (Frances L) ash puller Adam Scheidt Brewing Co h 734 Haws av
—Geo W h 220 E Main
—Geo W (F Ruth) member Board of Education Norristown School Dist h 218 W Wood
—Geo W jr (Eliz J) drftsmn r 700 Stanbridge
—H Walton (Edna S) sec-treas Wildman Mfg Co h 200 E Fornance
—Harry W jr h 1503 DeKalb
—Hattie wid Wm h 21 E Elm
—Hauser & DiJoseph (Lloyd H Wood, Harry F Hauser, Bernard E DiJoseph) 5 E Airy rm 1
—J Randolph v-pres Walter D Wood Inc r 1305 Fayette Conshohocken
—Jas W reporter Norristown Times Herald r 218 W Wood
—John (Mary) constr steel wkr r 735 Chain
—Jonas H (General Machinery Service) r RD 3
—Kenneth slsmn Spaulding Bakeries r 57 W Gowen MtAiry
—Lloyd H (Wood, Hauser & DiJoseph) lawyer 5 E Airy rm 1 r Evansburg
—Lloyd H (Melba) mech Uncle Willie's Tire Store h 1109 James
—Matilda R Mrs slswn Ralph T Steinbright r West Philadelphia
—Paul O (Ellen L) supvr labor relations h es N Whitehall rd
—Richd D (Martha S) gas sta 637 W Main h 1908 Juniata rd J'ville
—Robt W (Dorothy F) acct h 1807 Pine
—S Eliz r 520 Stanbridge
—Sara E supvr clk Bell Tel Co of Pa r Lansdale
WOOD WALTER D, Chevrolet Passenger Cars & Trucks, Main and Mill tel 1925 h Conshohocken—For further information see page 7 Buyers' Guide and right side lines
—Walter D Inc, Walter D Wood pres-treas J Randolph Wood v-pres Frank C Hiltner sec auto dlrs 222 E Main
—Walter S (Matilda R) slsmn Ralph T Steinbright h West Philadelphia
—Wm H h 521 Swede
Woodards Norman C loader Norristown Whol Fruit & Produce Co r Philadelphia
Woodberry Aaron (Annie) lab Phila Textile Fnshrs Inc h 823 Walnut
Woodhead Earl F (Eva M) tissue mkrs 740 W Wash h 28 E Freedley
Woodland A Wesley (Helen E) tool mkr (Oaks) h 229 Buttonwood
—Betty pkr Perfection Bakery r 572 Noble
—Chas B (Helen L) brkmn h 1506 Arch
—David M (M Elaine) refrig mech Norris S Woodland r Trooper
—David N appr mech Norris S Woodland r 610 W Marshall
—Eliz A clk r 610 W Marshall
—Eliz M Mrs h 572 Noble
—Gertrude I tel opr r 572 Noble
—Horace L (Helen S) clk h 1419 Pine
—Horace S student r 1419 Pine
—John R electn r 1328 Markley
—Jos S (Levy's Luncheonette) r RD 3 Penn Square
—Lucinda K wid W Stanley h 1328 Markley
—Margt S wid Wm r 82 Centre av J'ville
WOODLAND NORRIS S (Violet R) commercial refrigerator service, air conditioning service, new and rebuilt equipment 610 W Marshall h do tel 4015 if no answer call 4848
—Paul I r 572 Noble
—Ralph jr, USA r 205 W Spruce
—Ralph L (Gladys M) slsmn Martino Candy Co r 205 W Spruce
—Virginia K nurse Wm C Bown r 1328 Markley
—Winfield H (Mabel) plmbr r 2103 W Main J'ville
Woodman Harry (Anna H) dist constr formn Bell Tel Co of Pa h 110 Hancock av Grand View Hts
—Harry J jr (Ella J) newspaper correspondent (Phila) h 325 W Roberts
—Mary wid Frank h 506 Stanbridge

VALLEY FORGE HOTEL
S. GARWOOD KULP, Manager
DINING ROOM — COCKTAIL LOUNGE — GRILL
TEL. 3260

METL FORM CO.

FLINTKOTE PROTECTION

General Sheet Metal Work

Warm Air Heat
Roofing
Winter Air Conditioning
Oil Burners
Power Ventilation
Dust Collection
Siding
Furnaces

217 PEARL STREET REAR

TEL. 7966

ACCOUNTANT John E. Brogan
317 SWEDE ST.
NORRISTOWN, PA.
Tel. Norristown 3588

Woodman
—Robt C (Mary B) splicer h 806 E Fornance
Woodmansee Frances W Mrs ofc sec Saml D Conver r RD 1 Hatfield
—Mary J h 611 Swede
Woodmen Degree of Pocohontas Council 103 meets every Tuesday 228 W Main
—of the World Camp 535 meets 1st and 3d Wednesdays 228 W Main
Woodring Glenmar G (Gertrude E) sls supvr Continental Baking Co h 1023 W Airy
—Saml R appr Norristown Times Herald r 1023 W Airy
Woodruff Emma wid Harry L r 1008 W Main
—Robt E sec Disabled American Veterans Home Assn of Norristown r 727 Noble
Woods Alonzo (Zella) lab (Plymouth Meeting) h 312 E Oak
—Frances E ofc sec Steph R Stanford r 312 E Oak
Woodside Raymond H (Lola M) millwright's hlpr r 1802 Pine
Woodward Anna F sten h 915 W Airy
—Gene A sten r 1308 Powell
—Geo E (Helen S) carp h 315 Sterigere
—Jas E (Betty E) driver M Tose & Sons h 138 W Main
—Kathryn M sten Adam Scheidt Brewing Co r 1308 Powell
—Rachel S wid Jos H r 1308 Powell
Woolard Wm F (Florence) lab Norristown Magnesia & Asbestos Co h 529 Kohn
Woolfolk John lab Penna State Hwy Dept r Summit av Willow Grove
Woolman Margt E Mrs rec sec Am Legion Aux Geo N Althouse Unit No 39 h 835 George
Woolworth F W Co, Frank L Kunc mgr dept store 70 E Main
Worley Emma K wid Richd h 1020 Cherry
—G Irene lab r 1020 Cherry
—Walter R jan r 1020 Cherry
—Wm H (Mary T) dept mgr Sears Roebuck & Co h 138 W Main
Worrall Edw F (Geraldine) mach h 512 Astor
—Herbert F (Emily A) lubricator Richd D Wood r 458 Coates B'port
Worstall Jeanette nutrition consultant State Chest Clinic r Philadelphia
—Maude r 1000 Swede
Worth Alice M Mrs slswn David M Feldman h 12 W Main
—Elaine M lab M Tose & Sons r 901 W Marshall
—Harry A (Marie E) traffic mgr h 901 W Marshall
—Marie Mrs nurse's hlpr Montgomery Hosp r 17 W Spruce
Worthington A Howard supt gas distr Phila Elec Co r 614 Haws av
—Lawrence E (Anna M) mach opr h 653 Kohn
—Martha Mrs sec Lincoln Battery & Tire Co r Trooper rd RD 2
—Melvin H (Helen C) auto mech h ns Hartranft av 1 e Markley Coleston
—Robt lab Penna Dept of Hwys r RD 2
—Stacy H (Martha) pres-treas Lincoln Battery & Tire Co r Trooper rd RD 2
—W Frank (Margt K) formn Frank R Heavner h 1201 Powell
Wosczna Adam C (Josephine) lab h 201 Chain
—Francis student r 201 Chain
Wotts L r 231 W Main
Wowk Prokop (Josephine) lab h 502 Bush B'port
Wragge Julius (Mina) mach Krebel Mach Shop r Hillcrest av, E Norriton
Wray Leon O (Jean R) bus opr h 33½ Ross Mogeetown
—Wm T (Kathryn C) eng tndr h 213 W Spruce
Wren Chas W (Jennie M) knitter Wildman & Swartz Inc h 526 Cherry
Wrick Andrew J (Edith B) driver M Tose & Sons h 58 E Brown
Wright Alf W (Jane T) h 52 E Elm
—Andrew (Hattie) lab h 1051 Willow
—Arth (Ida) lab h 536 E Main
—Chas (Alice J) lab (Plymouth Meeting) h 49 E Wood
—Chas C (M Alice) h 927 Violet
—Dorothy M r 1734 DeKalb
—Edith L r 103 W Penn
—Edw P (Anna N) paper mkr r 519 Noble
—Elias lab h 103 W Penn
—Eloise Mrs h 1014 Green

THE ROBERT MORRIS AGENCIES
C. ROBERT MORRIS — THURSTON L. WEAVER
GENERAL INSURANCE
PHONE 6270 17 E. AIRY STREET

Wright
—Florence E wid Randolph h 1011 Swede
—Franklin L (Edna G) (Wright, Mauck, Hawes & Forrest) lawyer 412 DeKalb h es Belvoir av cor Sandy Hill rd Blk Horse
—Ira (Rita) lab h 1041 Green
—Jos (Rachel) steel wkr r 605 Willow
—Leo (Jane E) h 131 Ann
—Leo B (I Zora) lab r 345 Moore
—Lowell E dir Montgomery Co Dist Health & Welfare Council Inc r Ambler
—Margt J r es Belvoir rd cor Sandy Hill rd Blk Horse
—Marshall (Frances E) emp mgr h 1432 Locust
—Mary Mrs h 613 Willow
—Mary wid Harry domestic h 615 Cherry
WRIGHT, MAUCK, HAWES & FORREST
FRANKLIN L WRIGHT
FEDERICO F MAUCK
EDWARD M HAWES
E ARNOLD FORREST
LAWYERS
NICHOLAS H LARZELERE and HAROLD W SPENCER
Associate Lawyers
412 DeKalb
tel 7995
—Norman E brewer Adam Scheidt Brewing Co r Conshohocken
WRIGHT NORRIS D (Gertrude M) pres Norristown-Penn Trust Co h 1734 DeKalb tel 355
—Pearly M asst pharm r 131 Ann
—Walter (Gladys) constr wkr (Ardmore) h 1118 Arch
—Watson S (Minnie) h 624 Noble
—Wm (Helen B) lab r 553 Arch
—Willie (Eliz S) lab formn h 345 E Oak
Wrigley Jos F jr, appr crane opr r 626 W Lafayette
—Jos J (Elmira) card fixer h 626 W Lafayette
Wrona Stanley P (Anna C) lab h 18 E Chestnut
Wroten Susan Mrs r ws Egypt rd 2 n Trooper rd J'ville
Wunder Geo F (Earlene A) clk h 2130 Markley Coleston
Wurtz Arth C (Anna W) purch agt h 1424 W Marshall J'ville
—Frank C (Eliz M) sht mtl mech (Oaks) h es Potts av 1 n W Main J'ville
—Mary Mrs smstrs Chatlin's Dept Store r RD 3
Wyers Herbert S (Ruth A) chem The Dill Co r 1029 W Marshall
—R Eliz tchr W S Hancock Sch r 1029 W Marshall
Wykes Wm expediter Welding Engineers Inc r Haverton
Wykoff Betty S clk David M Feldman r Port Indian
—Roland pasteurizer Nelson Dairies Inc r Port Indian
Wylie Ella Mae r 339 E Chestnut
—Floyd (Idell) lab h 339 E Chestnut
—Floyd jr r 339 E Chestnut
—Minnie wid Chas h 544 Cherry
—Roy lab r 544 Cherry
Wynings Robt H (Edna T) relief eng h es N Whitehall rd 10 n W Marshall st J'ville
Wynn Allen (John Allen Saw Shop) r RD 1 Bridgeport
—Betty R Mrs tchr Theo Roosevelt Sch r 765 George
—Ernest B (Betty R) elec contr 610 W Elm h 765 George
—Jas W motor rebldr Aviation Auto Motor Parts r Germantown Park RD 3
—Wilbur W (Beatrice J) servicemn Automatic Heating Service Co h ss Walnut la 3 w Church rd King Manor
Wynne Vernon E material inspr County Supt of Roads & Bridges r Conshohocken

Yaccarino Jos N (Ann) drftsmn r 328 Grove B'port
Yaccovelli John (Bridgie) h 610 E Main
Yacovelli Anthony (Phyllis) lab h 208 Franklin
—Antonio firemn h 330 Coates B'port
—Concetta r 330 Coates B'port
—John (Grace) cook h 65 E 4th B'port

Alan Wood COKE
The Modern Domestic Fuel
High Carbon
Low Ash
More Heat
Less Waste
ALAN WOOD STEEL COMPANY
COKE and CHEMICALS DIVISION
Main Office CONSHOHOCKEN, PA.
Plant SWEDELAND, PA.
PHONE NORRISTOWN 4800
REPRESENTATIVE DEALERS LOCATED EVERYWHERE IN EASTERN PENNA. SOUTHERN N. J. DELAWARE and MARYLAND
Alan Wood COKE

SCHAFER'S DRY CLEANERS
SINCE 1910
Dry Cleaners Launderers
Certified Cold Fur Storage
Rug and Upholstered Furniture Cleaning
Rainproofing Mothproofing
324-326 WEST MARSHALL STREET
Tel. Norristown 5280

JOHN J. CORSON
Real Estate Properties Financed Mortgages Bought and Sold
All Kinds of Insurance Building and Loan Associations
Corner MAIN and CHERRY STREETS TELEPHONES 8585—8586

Yacovelli
—Jos C lab r 330 Coates B'port
—Minnie r 330 Coates B'port
—Nicholas, USA r 330 Coates B'port
—Peter (Connie) lab r 208 Franklin
Yahraes John E (Virginia) slsmn h 2 Montgomery av Grand View Hts
Yakscoe Andrew (Margt E) formn r 447 Bush B'port
—John S (Marie) mach r 402 E Main
—Marie Mrs chkr Food Fair Inc r 402 E Main
Yamus Harold msngr r 212 Stanbridge
Yanchocik Michl A (Anna M) iron wkr r 517 Ford B'port
Yancofski Jos P (Julia M) coal yard (Eagleville) h 1819 W Main J'ville
Yankee Clipper (Edwin K Birkett) 35 E Lafayette
Yarnall Vernon M (Ethel) truck driver Norristown State Hosp r 601 Central av Cheltenham
Yarosh Barbara wid Stanley h 146 Coates B'port
—Josephine r 146 Coates B'port
Yarrow Faye tchr Chain Hartranft Sch r 115 S 60th Phila
Yasas Frances asst librarian r 552 E Wash
—Frances wid John mach opr h 552 E Wash
Yaskoweak Jos I bottler Adam Scheidt Brewing Co r 241 E Airy
Yates Geo H (Mary A) lab h 228 E Spruce
—Raymond R (Melvenia) boro police 43 E Airy r 228 E Spruce
Yatsko Michl jr, slsmn Continental Baking Co r Mont Clare
Yeager Adolph florist West End Florist Shop r 604 W Marshall
—Apartments 538 DeKalb
—Harry C florist 729 E Oak h 731 Cedar
—Raymond L (Florence M) mtce mn Adam Scheidt Brewing Co h 1220 W Lafayette
—Robt (Ida S) (Coleman & Wonsetler Co) h 1530 Powell
YEAGER WILLIAM (Robert E Sheldon, Theodore L Gey) florists 538 DeKalb tel 5070
Yeakel D Clyde (Mary S) recorder Hutchinson Commandery No 32 K T h 630 Stanbridge
—Harry F (Mary) mech eng h 1023 Cherry
—Harry S mach shop Reading Screw Co r 635 Corson
—Lentz R mgr S B Stephens r Penn Square
—Nelson W (Anna M) meter formn Phila Elec Co h 1941 Juniata rd J'ville
—Nelson W jr, tchr r 1941 Juniata rd J'ville
—Wallace slsmn Stroehmann Bros Co r RD 3
—Willard R chf clk County Supt Roads & Bridges r Trooper
Yeakle Apartments 412 W Marshall
—Carrie B Mrs r Hamilton Hotel
—Chas W student r 711 DeKalb
—Eug lab h 40 E Freedley
—Joan K mgr Fanny Farmer Candy Shop r 40 E Freedley
—John F (Kathryn S) work dispr Phila Elec Co r 40 E Freedley
—Mabel K wid John B h 635 Corson
—Saml N pharm h 412 W Marshall
—Thos J student r 40 E Freedley
—Walter A (Eliz W) phys 711 DeKalb h do
—Wm R asst supt Penna State Hwy Dept r 222 N Spring Garden Ambler
Yearick Harry S agt Met Life Ins Co r Philadelphia
Yeaton Ruth M nurse Montgomery Hosp r do
Yedinak Jos r YMCA
Yeo Albert dist mgr Universal C I T Credit Corp and Universal C I T Consumer Discount Co r Hatboro
Yerger Edw M collr Norristown Times Herald r 9 E Brown
—Harrison I (Anna M) brklyr r 204 Chain
—Janet Marie slswn Anne Tawney r 308 Stanbridge
—John M (Edna R) real est and notary 58 E Penn h 308 Stanbridge
—Leroy J (Myra) roofer Asbestos Insulating Co Inc h 1430 Juniper
—Mary hand sewer r 204 Chain
—Milton I lathe opr h 204 Chain
—Norman (Mildred) wldr (B'port) h 556 Haws av

Established 1886 I. F. MARCH'S SONS Phone 0425
LUMBER BUILDING MATERIALS COAL
BOXES AND CRATES NAILED OR IN THE SHOOK
FOURTH AND MILL STREETS BRIDGEPORT, PA.

YERGER REAL ESTATE (John M Yerger) real estate and insurance 58 E Penn tel 5400
—Walter appr carp Frank R Heavner r Oaks
Yergey Jos C (Marjorie C) h 9 River Front
—Merrill P (Dorothy S) driver I F March's Sons r 9 River Front
Yerkes Wm C (Margt) slsmn Sherwin Williams Co h 2102 W Main J'ville
—Wm H crushed stone dlr h 900 W Main
Yescavage John J atndt Norristown State Hosp r 258 S 10th Phila
Yetter Betty Jane tel opr r 15 E Elm
—Chas W (Cecelia A) supt Penna State Hwy Dept r 817 W Elm
—Dorothy ofc clk r 15 E Elm
—Elmer E produce 503 DeKalb h 1040 Powell
—Geo H (Martha) driver h 622 Stanbridge
—Helen M slswn r 1040 Powell
—Marion Mrs tchr Holstein St Sch r 15 E Elm
Yno Concettano (Irene) h 111 W 2d B'port
Yocavelli Salvatore (Julie) lab h 536 E Main
Yoch Caroline r 616 Noble
—John jr, clk h 616 Noble
Yockachonis Phillip firemn Norristown State Hosp r do
Yocom Nancy J clk J Ralph Shuler r 617 Haws av
—Paul R (Frances S) sta eng h 617 Haws av
—Philip A electn r 617 Haws av
Yocum Bertha r 564 Kohn
—Clarence r 733 Haws av
—Doris L bkpr r 642 Chain
—Eleanor r 733 Haws av
—Eliz K sten (Phila) r 720 Cherry
—F Elmer (May E) sht mtl wkr Wm B Sands h 532 Noble
—Frank W (Margt) h 324 Grove B'port
—Geo lab r 324 Grove B'port
—Joan F sec r 324 Grove B'port
—Kathryn A wid Harry S h 720 Cherry
—Kenneth E atndt Norristown State Hosp r do
—Matthias R (Julia S) driver h 642 Chain
—Monroe (Margt) tire mkr r 140 W Penn
—Newton R (Mildred) frt solr r 1447 Willow
—Norvin W (Dorothy T) (Yocum Radiator & Glass Shop) h ws Lawn av J'ville
—Philip A (Janet A) pump mech h 5 E Elm apt 4
—Radiator & Glass Shop (Norvin W Yocum) 123 E Lafayette
—Walter S (Adele S) formn B E Block & Bros Inc h 618 W Lafayette
—Wm R (Mae S) trav frt agt h 1351 DeKalb
Yoder Eliz E bkpr Lanz Jwlry Co Inc r 805 Noble
—Ellen wid Wm H h 805 Noble
—Ethel S Mrs exam h 26 W Main apt 8
—Harry D driver Swap With Pop r 231 W Main
—Harry D (Virginia E) supvr r es Egypt rd 3 n Port Indian rd J'ville
—Jas R (Sara C) electn h 1439 Powell
—John B (Leali M) loc eng h 612 W Airy
—Martha E mach r 620 Kohn
—Mary waitress Continental Luncheonette r Eagleville
—Nancy waitress Continental Luncheonette r Eagleville
—Theo M student r 620 Kohn
Yohn Marion clk County Recorder of Deeds Office r Pottstown
Yorck Geo A (Mary S) millwright h 923 Jackson
Yorgey Caroline E r 1051 Swede
—Gerald R plmbr's hlpr r 113 Stanbridge
—Jacob (Rose) lab h 5 River Front
—Paul jr, waiter r 1051 Swede
—Paul A mill hand h 1051 Swede
—Russell J (Esther) plmbr Chas Heinsbach
York Paul B (Cath E) bus driver h 905 Buttonwood
Yorks Jay A chauf Norristown State Hosp r do
—Maxine V janitress Norristown State Hosp r do
Yost Arth (Dorothy) pasteurizing h 215 Hartranft av
—& Baker (David B Yost, Paul W Baker) whol confr 1009 Markley

OURS IS A ROUND - the - CLOCK SERVICE
Use Your Gas and Electric Appliances Wisely
Philadelphia Electric Company
212 DeKALB STREET

GERALD R. NOCTON
INSURANCE — REAL ESTATE
PHONES 0943—0739 528 SWEDE STREET

MONTGOMERY BROS. AUTO RADIATOR CO.
Body and Fender Repairing - Radiator Repairs
State Inspection Station - Welding - Mechanical Work
319 LAFAYETTE STREET and MARSHALL at WHITEHALL ROAD 3426-W — TELEPHONE — 3426-R

YOST D M CO ladies' furnishings and ladies' ready-to-wear, dry goods, trimmings, carpets, rugs and floor coverings, awnings and window shades 100-102 E Main cor DeKalb tel 3800—For further information see page 22 Buyers' Guide and right top lines
—Danl F (Anna K) h 1616 DeKalb
—Danl Miller 3d (Helen M) int dec 420 DeKalb r 1820 do
—David B (Anna) (Yost & Baker) h 1329 Pine
—Edgar W mech Geo A Steiner r 1416 Pine
—Eliz H cash Schuylkill Valley Lines Inc h 523 Haws av
—F Peter appr electn r 47 E Chestnut
—Geo E (Florence R) loc eng h 527 W Lafayette
—Harry sht mtl wkr Lewis A Schott r Harmanville
—Jacob K (Anna A) mach h 47 E Chestnut
—John H slsmn Nelson Dairies Inc h 1916 W Marshall J'ville
—Jos L (Dorothy L) steel wkr h 1417 Locust
—Mallie M wid Walter F h 416 DeKalb
—Melville D (Ida J) h 1416 Pine
—Melvin mech Geo A Steiner r 1416 Pine
—Wm J (Maria E) mach hlpr h 325 DeKalb
Young A Gretta bkpr (Phila) r 60 E Penn
—Albert asst eng Board of Assessment & Revision of Taxes r Hatboro
—Albert (Anna M) constr wkr h 316 DeKalb
—Albert B (Mildred G) mach Tyson Shirt Co h 233 E Brown
—Anna Mrs clk Sun Ray Drug Co r 529 Swede
—Anna E Mrs h 522 Norris
—Anna L r ss Crooked la 1 e Bush st King Manor
—Anna L Mrs delicatessen 503 DeKalb r 37 Jacoby
—Annie M Mrs hsekpr r 531 Barbadoes
—Arnold (Anna) mach opr h 529 Swede
—Arth D (Helen M) agt h 216 Buttonwood
—Bowe jan Stern's
—C J Brooke (Norristown Tire & Supply Co) r StDavids
—Cecelia Mrs ins agt r 219 E Elm
—Chas F (Olive D) gro 150 Forest av h do
—Chas R (Edna M) auto mech r 724 Haws av
—Clifford porter Reading Co r 103 E Penn
—Cornelia r 1073 Powell
—David J installer r 37 Jacoby
—Denham E slsmn Norristown Tire & Supply Co r Meadowood rd Villanova
—Edna domestic r 1000 Violet
—Edw F (Mildred) (Young's Dry Cleaners) h 226 W Main
—Edw S (Edith C) dist constr formn h 305 Hamilton
—Elaine E student r 233 E Brown
—Ellwood R (Mabel B) drftsmn h 1538 Hartranft dr J'ville
—Ernest L formn (B'port) r 1330 Arch
—Frank lab Penn Dept of Hwys r Pennsburg
—Grace A sten r 1113 Willow
—Guy P r 116 E Spruce
—H Emma wid Wm H h 1113 Willow
—Hobart M (Grace H) slsmn h 224 Hamilton
—J Clifton (Ella R) ofc wkr h 922 Stanbridge
—J Elwood r 60 E Penn
—Jas C (Mary M) electn State Hosp r RD 3
—John E (Viola) window clnr h 1000 Violet
—John R (Anna I) inspr (Ardmore) r 37 Jacoby
—Josephine E mach opr Freece-Larsen Inc r 522 Norris
—Leonard lab r 1021 Green
—Leroy B brkmn (Ivy Rock) r 116 E Spruce
—Mae Mrs domestic h 316 E Penn
—Mary C r ss Crooked la 1 e Bush st King Manor
—Mary Jane clk Norristown-Penn Trust Co r 214 E North la Conshohocken
YOUNG MEN'S CHRISTIAN ASSN 41 E Airy tels 6226-6227
—Men's Christian Assn Restaurant, Mrs Polly Heist mgr 41 E Airy
—Myrtle slswn S S Kresge Co r 522 Norris
—Norman D (Verna S) formn h 904 Haws av
—Orville (Inez) shipping clk h 1038 Green
—Otis J (Anna L) service mgr h 615 Willow

SULLIVAN ASKO
Roofing and Sheet Metal Contractor
PHONE 2290 819 E. MAIN STREET

Young
—Paul J (Eliz R) sta hlpr Reading Co h 1213 Willow
—Perchy lab r 316 E Penn
—Ralph C (Ruth A) time kpr h 200 Prospect av B'port
—Robt A (Cath H) h ss Crooked la 1 e Bush st King Manor
—Robt L lab h 116 E Spruce
—Roy (Adelaide M) still opr (Swedeland) r 635 George
—Ruth Mrs h 1021 Green
—Saml (Earlene) lab r 312 E Airy
—Sarah wid John h 916 Violet
—Shirley student nurse Montgomery Hosp r 1301 Powell
—Sylvester R (Bernice E) eng h 1061 Willow
—Wellington S (Mildred) sec-treas Eckert Signs Inc r Schwenkville
—Wm r 1000 Violet
—Wm lab r 727 Cherry
—Wm G (Emily S) bus driver h 2102 W Main J'ville
—Women's Christian Assn, Eliz S Koch exec dir 701 DeKalb
Young's Dry Cleansers (Edw F Young) 226 W Main
Youngblud Raymond R (Myrtle M) druggist h 1340 Harding blvd
Younger Morris jan Court House r Bryn Mawr
Youngfleish Cath R Mrs dental asst Jerome J Youngfleish r RD 4
—Jerome J (Cath R) dentist 315 Swede rm 300 r RD 4
Youngjohn Ernest J (Florence) piano tuner h 110 W Fornance
Yount Paul L Rev (Margaretta B) pastor Lutheran Church of the Trinity (Evangelical) h 415 DeKalb
—Paul L jr, student r 415 DeKalb
Yurchak John prntr Norristown Times Herald r YMCA
Yurick John lab Norristown Magnesia & Asbestos Co r 82 Summit Swedeland
—Lawrence M J formn Levengood Dairy Farms r RD 3 Mill Road
Yurkanin John r YMCA
Yustock Harry (Mary) h 118 W Front B'port
—Jos (Theresa) tire wkr r 118 W Front B'port
—Michl (Ann) tire wkr (Pottstown) r 118 W Front B'port
Yzzi Ralph L (Rose) slsmn Stroehmann Bros Co h 215 Jacoby

Zabolski Lou rec sec International Typographical Union
Zabrosky Frances student r 4 W 6th B'port
—Louis (Mary) baker h 4 W 6th B'port
—Stanley G lab r 4 W 6th B'port
—Stella spinner r 4 W 6th B'port
—Theo r 4 W 6th B'port
Zacharias Alf electn Freas & McCabe r Springmont
Zadroga Chas F wldr McCarter Iron Wks Inc r Conshohocken
—Marie sec W A Bauer Co r 403 E 9th Conshohocken
Zaehringer Kathryn E clk r 474 Ford B'port
—Mary A wid Geo h 474 Ford B'port
Zaffarano Frank A (Frances A) linoleum layer Girvan Linoleum Shop r 362 Main
—Rocco R (Mary F) slsmn h 334 James
Zagorski S M dentist 135 W 4th B'port r Conshohocken
Zahuranec Jos M (Veronica C) formn h 915 Hamilton
—Jos M lab r 915 Hamilton
Zaiss Harry customer service mn Phila Elec Co r Philadelphia
Zaker Frank r 102 E Penn
Zall Irving pres Dale's Jewelers Inc r Philadelphia
Zambella Frank F (Theresa) bakery 552 E Main r do
—Gaetano (Jennie) h 552 E Main
Zambito Vito lab Norristown Magnesia & Asbestos Co r 336 E Marshall
Zameito Danl J lab Norristown Magnesia & Asbestos Co r 336 E Marshall
—Frank, USA r 336 E Marshall
—Wm (Mary) lab h 336 E Marshall
Zampirii Anthony (Lucy) fcty wkr h 925 W Lafayette
—Lucy Mrs spinner Phila Asbestos Co Inc r 925 W Lafayette
Zane Wm computer County Comnrs Office r Lansdale
Zaracco Caroline R mach opr r 27 W 5th B'port
—Lewis lab h 27 W 5th B'port

NORRISTOWN'S LARGEST DEPARTMENT STORE
BLOCK'S
Jenkintown 15-21 West Main St., Norristown Pottstown
TEL. 8700 FOR ALL DEPARTMENTS

RAY T. BRADY MOTOR CO.
Studebaker
Packard
SALES and SERVICE
Markley and Oak Sts.
TEL. 0186

PARSLY BROS. & CO.
INCORPORATED
INVESTMENT SECURITIES
BUSINESS ESTABLISHED 1919
NORRISTOWN-PENN TRUST BUILDING. TEL. 3236

Zarcone Annetta clk Chas I Zarcone r 247 E Main
—Chas I (Mrs Rosa Zarcone) meats 247 E Main
—Lawrence (Mary J) clk Chas I Zarcone h 252 E Penn
—Rosa wid Chas I (Chas I Zarcone) h 247 E Main
—Saml (Theresa) beverage distr h 1203 Astor
—Saml (Theresa) butcher h 218 Knox
Zaremba Chester (Jackie) inspr (NJ) h 223 Holstein B'port
—Felix (Sophie) lab h 410 W Freedley
—Gabriel (Boleslaw) mill wkr h 405 Holstein B'port
—Helen r 405 Holstein B'port
—Jacob (Eleanor) mach opr h 409 Holstein B'port
—Waclaw woolen wkr r 405 Holstein B'port
—Wladyslaw mill mn r 405 Holstein B'port
Zaro John J (Yolanda A) lab r 649 Corson
Zbyszinski Rose M bkpr Norristown-Penn Trust Co r 238 E 7th Conshohocken
Zearfoss Kate Mrs mach opr h 502 Swede
—Mary wid Jesse M h 1223 W Airy
Zeber Albert H (Essie) belt mn h 505 Stanbridge
—Elsie wid Roy B r 1325 Willow
—Roy E (Kathrine E) loco eng h 1435 Locust
Zebich Maxwell (Rose F) mach h 352 E Main
—Rose F Mrs tchr Geo Washington Sch r 352 E Main
Zehr Luella student nurse Montgomery Hosp r 1301 Powell
Zeigler Geo W (Lena R) lab r 432 Ford B'port
—Robt shop mn A B Ziegler Automotive Supply Inc r Limerick
—Wm H (Ella A) boro police 43 E Airy h 1045 DeKalb
Zelenik Steven J (Helen M) mach h 205 Hartranft av
Zelinsky Chas E (Anna) lab h 496 Coates B'port
—Herman J student r 212 Coates B'port
—Steve C mach tndr h 212 Coates B'port
—Watson E lathe opr r 212 Coates B'port
Zendt J Norman chairmn Board of Assessment & Revision of Taxes r Souderton
Zepp Florence M opr r 1630 Pine
—Geo G (Emma) sta eng h 15 Stanbridge
—John r 549 Cherry
—Margt wid Wm r 1630 Pine
Zern Annabel H wid John S r 1101 W Airy
—Della sten Norristown State Hosp r 1101 W Airy
Zesotarski Chas J (Dorothy M) steel wkr h 301 DeKalb apt 1 B'port
Zibman Raymond clk Glenside Whol Co r 1226 Markley
Ziegenfus Warren L jr, supt of mails PO r Oaks
Ziegler A B Automotive Supply Inc, Amos B Ziegler pres-treas Louis J Rouleau v-pres A L Nyce sec 1440 W Main J'ville
—Addie H wid John H h 1871 W Main J'ville
—Amos B pres-treas A B Ziegler Automotive Supply Inc r Limerick
—Clayton D supvr (Phila) r 924 W Wash
—Elmira acct r 924 W Wash
—Ernest Y stock clk Gloe L Sayre r Lederach
—Frank W (Eva E) fieldmn Phila Elec Co r 1403 W Main J'ville
—Geo J C atndt Norristown State Hosp r do
—Harry (Bessie) clk r 924 W Wash
—Homer slsmn Stroehmann Bros Co r Rahns
—Howard D (Gertrude R) baker (Souderton) h es Trooper rd 2 n W Main st J'ville
—Howard W (Betty) driver-slsmn h 1300 DeKalb
ZIEGLER J WARREN (Sadie A) treas and asst sec Norristown-Penn Trust Co r RD 3 tel 1070-W
—John T r 1714 Williams way J'ville
ZIEGLER M A (Ruth) successor to Kennedy Stationery Co stationers, office supplies, greeting cards 59 E Main tel 1022 h 831 Swede
—Mamie wid Clayton Z h 924 W Wash
—Paul Y mech Stroehmann Bros Co r Skippack
—Phyllis M serv rep Bell Tel Co of Penna r Eagleville
—Richd D (Clara) miller (Oaks) h es Trooper rd 1 n Main st J'ville
—Ruth W Mrs beauty shop 831 Swede r do
—Wm D (Anna T) dentist 315 Swede rm 409 h 1714 Williams way J'ville

FEDER'S INC.
Exclusive Agents For
IZODS
JUDY & JILLS
ETTA GAYNES
LO BALBO
and Many Others of the Top Fashions of America
77 E. MAIN
Tel. 3405

YOU SAVE 15% OF YOUR INSURANCE PREMIUMS WITH THE
• UNION MUTUAL INSURANCE CO. •
509 Swede St. Tels. 2753 – 8475 Norristown, Pa.

Zielinski Betty Mrs clk Ziegler's r Swedeland
—Felix M (Angeline R) lab h 331 E Lafayette
Ziemak Helene M sten Continental Baking Co r Swedesburg
Zieser Mabel R dietn Montgomery Hosp
Ziff Morris slsmn Gilbert's Clothes Inc r Upper Darby
Zimbaldo Carmela r 236 Hurst B'port
Zimmerman Aaron W slsmn Hanover Shoes r Collegeville
—Berlinda S wid Alf I r 2105 3d Coleston
—Betty J student r 53 Liberty av J'ville
—Cresson E (Dorothy) system opr Phila Elec Co h 53 Liberty av J'ville
—Ernest I (Rae) paper dlr 15 E Marshall h 1607 Juniper
—Harry H real est 325 Swede r Washington sq Hts
—Jos (Barbara) genl mgr h es Egypt rd 4 s Juniata rd J'ville
—Leroy news dlr r 1607 Juniper
—Lillian Mrs opr Modern Beauty Parlor r 339 Main Collegeville
—Luther C (Anna M) laby tester h 122 W 5th B'port
—Luther M (Jean A) cost clk h 1536 Arch
—Manuel (Kath W) wtchmn Reading Screw Co h 1st av Collegeville
ZIMMERMAN W FREDERIC (Alice R) pres Montgomery National Bank h 1601 Sheridan lane J'ville
—Walter C bakers hlpr Spaulding Bakeries r 53 Liberty av J'ville
—Warren J student r 1607 Juniper
—Wm D r 1315 DeKalb
Zinsavage Albert atndt Norristown State Hosp r 2947 N 6th Phila
—Alice M atndt Norristown State Hosp r 2947 N 6th Phila
Zion Hill Holiness Church, 530 Cherry, Rev Mrs J D Mayfield pastor
Zito Andrew (Eliz) h 1212 DeKalb
—Jas N knitter Wildman & Swartz Inc r Philadelphia
—Thelma M knitter Wildman & Swartz Inc r Philadelphia
Zoller Agnes M ofc sec A W Walker Co r 1968 Juniata rd J'ville
—Andrew P (Christine) supvr h 808 Kohn
—Bernice D tel opr r 1968 Juniata rd J'ville
—David mech Phila Elec Co r RD 2
—Edw V (Bessie A) lab h 109 S Montgomery av J'ville
—Ernest J (Laura M) health officer W Norristown Bd of Health h 47 N Schuylkill av J'ville
—Ernest M aud Peoples Natl Bank of Norristown r Park av Trooper
—Frank B (Rose M) wtchmn Dill Co Inc h 111 S Montgomery av J'ville
—Howard W (Lulu M) plant mgr (Bryn Mawr) h 134 Hartranft av
—John W (Anna M) driver M Tose & Sons h 125 Chain
—Lidie W r 47 N Schuylkill av J'ville
—Mary J wid Dwight H r 627 Stanbridge
—Saml F (Cath B) paper hngr h 748 Roosevelt av
—Wesley (Mary A) grinder h 1968 Juniata rd J'ville
Zollo Andrew F (Mary A) truck driver h 320 E Airy
—Jarry lab Penna State Highway Dept r 214 Rosemary av Ambler
Zolomij John (Anna) tool rm tndr h 118 W 5th B'port
Zona Jos (Grace) mach h 22 Crooked la King Manor
Zone Albert A (Jennie) opr Bridgeport Pants Co r 555 Ferry av
—Lewis (Carry) lab h 126 W 9th B'port
—Vincenzia Mrs h 555 Ferry av
Zotti Louis (Lucy) welding eng r 529 E Main
—Wm r 206 Walnut
Zuck Paul L (Jennie) lab h 3 South Wakefield rd J'ville
Zucker Earl slsmn Adams Clothes r Philadelphia
Zugay Theo E (Helen C) wool sorter h 1104 W Main
Zukow Helen O atndt Norristown State Hosp r 220 Forest av J'ville
Zummo Anthony lab Norristown Magnesia & Asbestos Co r 538 Green
—Anthony C (Lucy) steel plate wkr The Hilyard Co r RD 4
—Anthony T glass wkr r 702 Swede
—Anthony V (Julia M) sec-treas Joseph J Zummo Hardware Co h 1321 Arch
—Cath R tel opr r 702 Swede
—Chas J (Loretta) clk h 119 Selma
—Jas (Cath) carp h 538 Green
—Jos F r 702 Swede
—Jos J (Vincenza N) pres Joseph J Zummo Hardware Co h 200 W Brown
—Joseph J Hardware Co, Jos J Zummo pres Anthony V Zummo sec-treas 259 E Main

FEDERAL SAVINGS AND LOAN INSURANCE CORPORATION
SAFETY OF YOUR INVESTMENT INSURED UP TO $10,000
Norristown Federal Savings and Loan Assn.
60 E. PENN ST.
TEL. 4336
•
For Safety and Liberal Earnings
SAVE HERE

MOLES FLORIST SHOP
"Nothing Conveys the Sentiment of Love and Devotion Half So Tenderly As Flowers"
274 E. MAIN STREET PHONE 8034

SHANNON COAL COMPANY
A. C. FLAD Prop.
COKE
Esso
FUEL OIL
Anthracite and Bituminous Coal
TEL. 3953-J

Zummo
—Mary E tel opr r 538 Green
—Paul C (Ann F) slsmn h 364 Moore
—Rose A tel opr r 538 Green
—Thos D (Cath D) bus agt Brotherhood of Painters Local No 641 h 702 Swede
—Vincent P (Sue) slsmn h 1200 Ridge rd Blk Horse
—Vito W (Lillie) h 622 Moore
Zylberberg Hershell (Helen) (B & Z Hosiery Products Co) h 43 N Highland av J'ville
—Leon W, USA r 43 N Highland av J'ville

"The Directory is the common intermediary between buyer and seller"

LLOYD F. KERSHNER INC.
General Building Construction
• Estimating
• Jobbing
Commercial Blue Printing
Montgomery Trust Arcade
Tel. Norristown 3569

INSURANCE REAL ESTATE MORTGAGES
LYMAN A. KRATZ
TEL. 0663
7 E. Airy St.

City Directory Dont's

DON'T put your Directory in an out-of-the-way place, but keep it where your customers can see and use it without stopping someone to find it.

* * *

DON'T think that a Directory is paying for itself unless you use it, any more than an idle clerk can make you money.

* * *

DON'T look mad when a customer asks to look at your Directory.

* * *

DON'T look happy when a neighbor wants to borrow your Directory, for if you do, he will borrow it again, and if all were borrowers, when would the next Directory be published?

* * *

DON'T forget that an up-to-date city must have a Directory; and a merchant that has no Directory is what?

* * *

DON'T forget that a Directory borrower today will forget to return it tomorrow and you will call him what?

* * *

DON'T forget that the man who has a Directory pays for it and the borrower gets for nothing what another man pays for.

STEPHENS
Norristown Tire Hdqrs.
GENERAL TIRES TUBES BATTERIES
Vulcanizing Recapping
PHONE 4877
1412-14 MAIN ST.

TIMKEN
OIL
HEATING

PAUL K. MARCH, JR.
Showroom and Office
OPP. BRIDGEPORT NAT'L BANK
207 W. 4th STREET

VETS
BEVERAGE
CO.
Distributors of

533
ARCH ST.
REAR
PHONE 4645

CLAYTON L.
BROWN
REAL ESTATE
APPRAISALS
41 E. MAIN ST. TEL. 3400

Information

in the mass seems like a dull proposition, but when we have a need of some person or thing nothing interests us more than getting information about that person or thing.

This directory looks like a big book to be walked around or fallen over or put out of the way, until you need some information that it contains—then it becomes the handiest thing around the place.

Has is ever occurred to you how much information you could get from this book, if you really knew how to use it.

There is a great mass of information here, arranged in a logical way that experience has shown most easily referred to. It does take a little study to know how to make full use, however, like anything else worth while.

A little study that opens up a new way to save time or increase accuracy is an asset to anyone. It may be you will find a lot of information you did not know was here before, that you would have spent a lot of time and trouble to find in other ways, and you will have increased your efficiency just that much. In buying, in selling, in shipping, correspondence, granting credit, sending bills, collecting money—

Consult Your Directory

Accurate Information is worth all it costs

R. L. POLK & CO., Inc.

CLASSIFIED

BUYERS' GUIDE

OF

NORRISTOWN

AND VICINITY
(PENNSYLVANIA)

1949

"The DIRECTORY IS THE COMMON INTERMEDIARY BETWEEN BUYER AND SELLER" R. L. Polk

The Buyers' Guide contains the advertisements and business cards of the more progressive business men and firms in the city, classified according to lines of business.

R. L. POLK & CO., Inc., Publishers

DISTRICT OFFICE
179 LINCOLN STREET, BOSTON 11, MASS.

PUBLIC ACCOUNTANT — **TAX CONSULTANT**

JOHN E. BROGAN

317 SWEDE STREET

TELEPHONE 3588

Auditor

Monthly Service Audits — **TAX REPORTS** — **Systems Installed Estate Accounting**

★ ★ ★ **THE ONLY *Complete***
IMPARTIAL LIST OF BUSINESS CONCERNS
without regard to Size, Importance,
★ ★ ★ ★ ★ ★ Location, or Appointments, is your
CITY DIRECTORY CLASSIFIED BUSINESS SECTION

AUTOMOBILES

RAY T. BRADY MOTOR CO.

Studebaker—Packard

Sales and Service

MARKLEY and OAK STREETS — **TELEPHONE 0186**

TIME TO SEE

London Motors INC

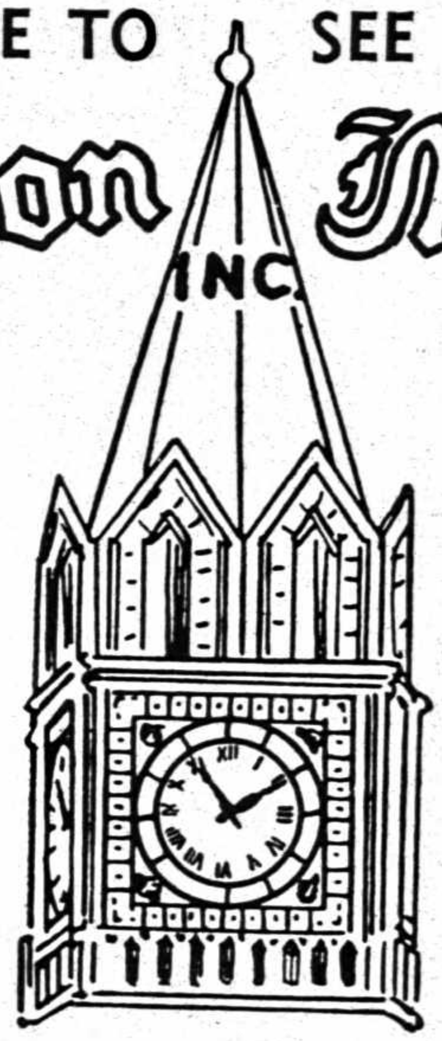

CHRYSLER — **Plymouth**

SALES — **SERVICE**

GENUINE FACTORY PARTS FOR ALL CHRYSLER PRODUCTS

FACTORY TRAINED MECHANICS

WHEEL ALIGNMENT and BALANCING

BODY - PAINT - TOPS - UPHOLSTERING WORK

24-HOUR TOWING SERVICE

GOODYEAR TIRE DEALER

NORRISTOWN 7525

WASHINGTON and MARKLEY STREETS
NORRISTOWN, PA.

BUICK
SALES and SERVICE

CHAS. W. MANN MOTOR CO.

TEL. 3580

Office - Salesroom - Garage
600 MARKLEY STREET
Cor. W. MARSHALL STREET

"WHEN BETTER AUTOMOBILES ARE BUILT BUICK WILL BUILD THEM"

AUTHORIZED Buick SERVICE
Emblem of Satisfaction

AUTHORIZED Buick SERVICE
Emblem of Satisfaction

NORRISTOWN MOTORS INC.

CADILLAC - OLDS
Sales and Service

OLDSMOBILE

1101 E. MAIN STREET

TELEPHONES
5545 - 5546

HENRY O. CARVER

HUDSON

SALES and SERVICE

1443 W. MAIN STREET PHONE 0288

DEPENDABLE AUTOS

NEW AND USED CARS

Sales - AUSTIN - Service

RIDGE PIKE PHONE 6961 TROOPER, PA.

MARKLEY MOTORS, Inc.

KAISER - FRAZER

Sales and Service

KAISER FRAZER

550 MARKLEY STREET TELEPHONE 5697

MYERS MOTORS, CO., Inc.

Dodge and Plymouth

Passenger Cars

DODGE *Job-Rated* TRUCKS

1120 W. MAIN STREET PHONE 7902

RAWN GARAGE

SALES *Nash* *SERVICE*

209 EAST MAIN STREET PHONE 0216

WALTER D. WOOD

for Economical Transportation

SALES CHEVROLET *SERVICE*

WE BUY USED CARS

Parts and Repairs

MAIN and MILL STREETS Telephone NORRISTOWN 1925

AUTOMOBILE CLUBS

YOUR BEST INVESTMENT

in Year - Round

MOTORING PROTECTION

KEYSTONE AUTOMOBILE CLUB

KEYSTONE AUTOMOBILE CLUB

Swede & W. Marshall Sts. - Norristown, Pa.

PHONE 4650

MONTGOMERY BROS. AUTO RADIATOR CO.

A COMPLETE
RADIATOR REPAIRING SERVICE
Automobile Body and Fender Repairing
WRECKS REBUILT — GLASS INSTALLED
Electric & Acetylene Welding

PAINTING

CUSTOM MADE SEAT COVERS
NEW CONVERTIBLE TOPS
REUPHOLSTERING

Tels. NORRISTOWN 3426-W & 3426-R

Two Shops For Your Convenience

319 E. LAFAYETTE ST.
NORRISTOWN, PA.
Tel. Norristown 3426-W

MARSHALL at WHITEHALL
JEFFERSONVILLE, PA.
Tel. Norristown 3426-R

TONY BISCOTTE

A Complete, Modern, Fully-Equipped Shop to Service All Makes of Cars and Trucks

Telephone NORRISTOWN 6194

619 GREEN STREET NORRISTOWN, PA.

FLORIGS

AUTO & TRUCK SPRING SERVICE

Wheel, Axle and Frame Straightening

906 E. MAIN STREET TELEPHONE 1370

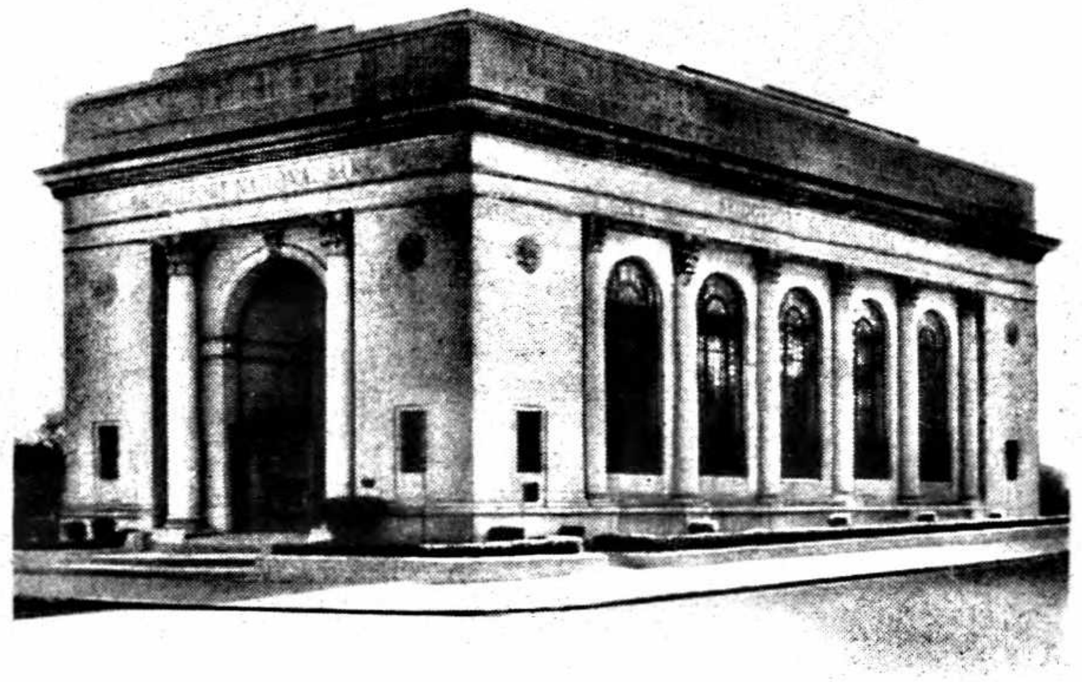

BRIDGEPORT NATIONAL BANK

Bridgeport, Pa., on U. S. A. Route 202

Telephone NORRISTOWN 8600

"Not an OLD but a SAFE place in which to keep money"

Although the Bridgeport National Bank is the youngest bank in the Norristown clearing house, nevertheless, it is one of the most vigorous banks in the entire southeastern section of Pennsylvania, being not only a member of the Federal Reserve but also a member of the Federal Deposit Insurance Corporation. The foregoing facts combine to make — not a great BIG bank — but a GREAT little bank.

These men direct the financial policy of the bank:

JOHN H. HALFORD
STEPHEN O'LEARY
ALBERT TABAK
WILLIAM J. MORAN, Jr., Esq.
POWELL HAMPTON
J. AMBLER WILLIAMS
WILLIAM E. WILLS
ARTHUR W. BEAN, Esq.
LOUIS TOSE
WILLIAM A. STEINBACH, D.V.M.
WALTER R. GODSHALL
MATTHEW F. SCANLAN
ROLAND L. RANDAL
JAMES DeWAR HENDERSON, Jr.
JAWOOD H. ELLIOTT
LOUIS N. McCARTER
HOWARD D. WILLIAMS, Sr.

MONTGOMERY NATIONAL BANK

MEMBER FEDERAL DEPOSIT INSURANCE CORPORATION

The Bank That Stands The Test of Time is a good Bank for you to do Business with

FOUNDED - 1814

The Oldest Banking Institution in Montgomery County

W. F. ZIMMERMAN	President
JOSEPH A. RANCK	Vice-President
J. S. KITE	Cashier
CHARLES L. PEIXOTO, JR.	Assistant Cashier
ALLEN P. HURDLE	Assistant Cashier
FREDERICK B. SMILLIE	Solicitor

Main Street West of Cherry

NORRISTOWN 6700

"Over 60 Years of Service"

CERTAINLY !

we're interested

Your success in farming, in business and in saving money is of the greatest importance to our bank. We prosper when our customers are successful.

That's why we want to see our customers get ahead. And that's a big reason why you'll find our bank a pleasant and profitable place to transact your financial business.

MONTGOMERY TRUST COMPANY

NORRISTOWN, PENNA.

Member Federal Deposit Insurance Corporation
Member Federal Reserve System

CONVENIENCE!

Two Centrally Located Offices

With Safe Deposit Boxes

Transact Your Business at Either Office, or Both

PENN TREATY

Telephone 3100

MAIN and SWEDE STREETS

510 WEST MARSHALL ST. (Branch Office)

Complete Commercial Banking and Trust Services, including Checking Accounts, Budget Checking Accounts, Savings Accounts and Clubs, Loans and Discounts, Foreign and Domestic Exchange, Title Insurance, Safe Deposit Boxes, Travel Department, Travelers Cheques, Personal Loan Department, Etc.

NORRISTOWN-PENN

Trust Company EST 1888

Member of Federal Deposit Insurance Corporation and the Federal Reserve System

CHICCO

BEVERAGE COMPANY

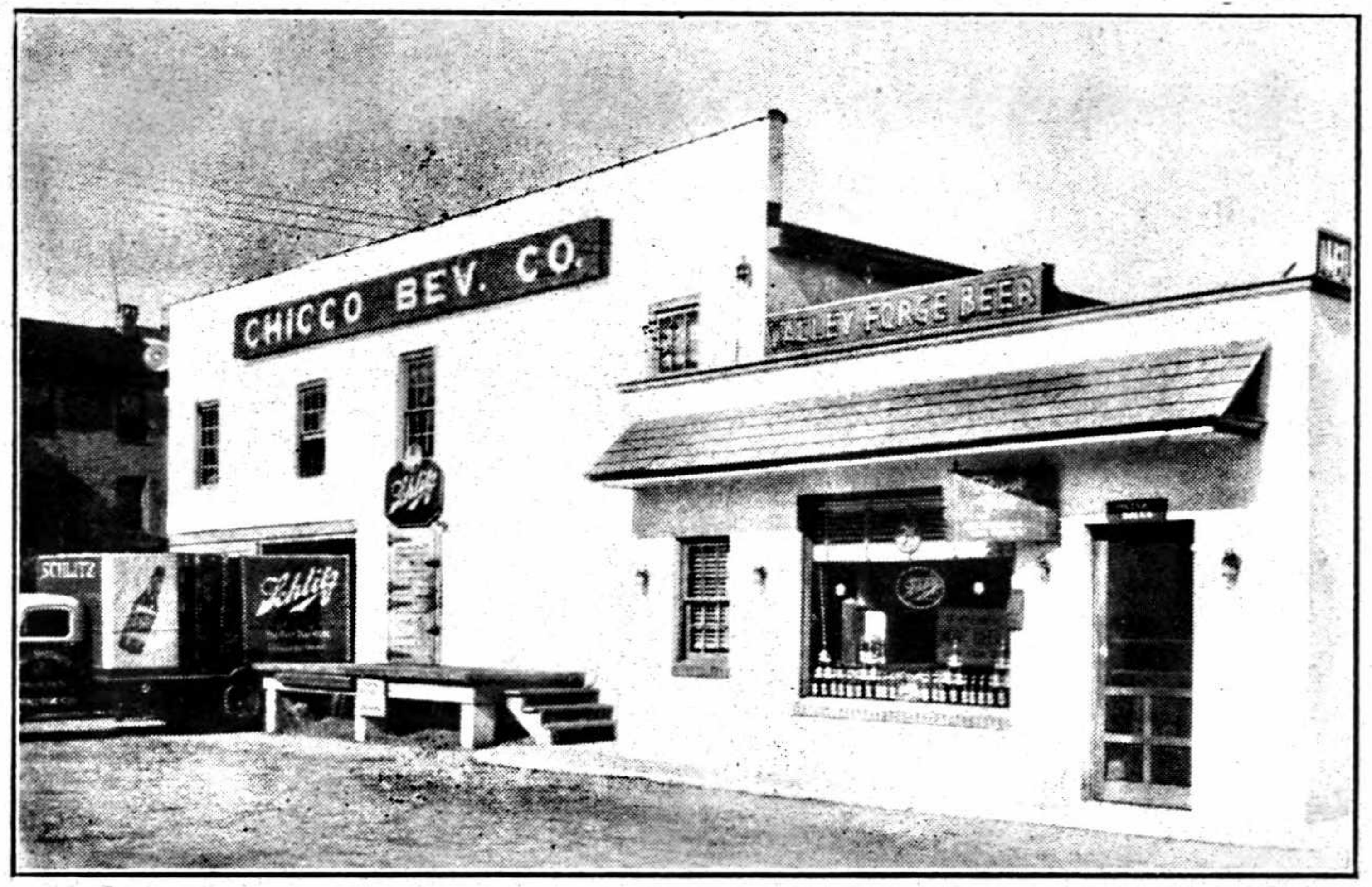

315 ARCH STREET (On Arch off Main)

Parking Facilities on Our Own Property

DISTRIBUTORS OF

ALL LEADING BEERS and SOFT DRINKS

BEER — ALE — PORTER

IN KEGS — CASES — CANS

FREE HOME DELIVERY

PROMPT COURTEOUS SERVICE

Beer Kept at Brewery Temperatures by

MODERN REFRIGERATED WAREHOUSE

DRAFT BIRCH BEER

SPECIAL ATTENTION TO HOME PARTIES

Call NORRISTOWN 0538 or 0233

315 ARCH STREET

Mirabile
BEER - SODA

"WE HAVE A TRADE THAT SERVICE MADE"

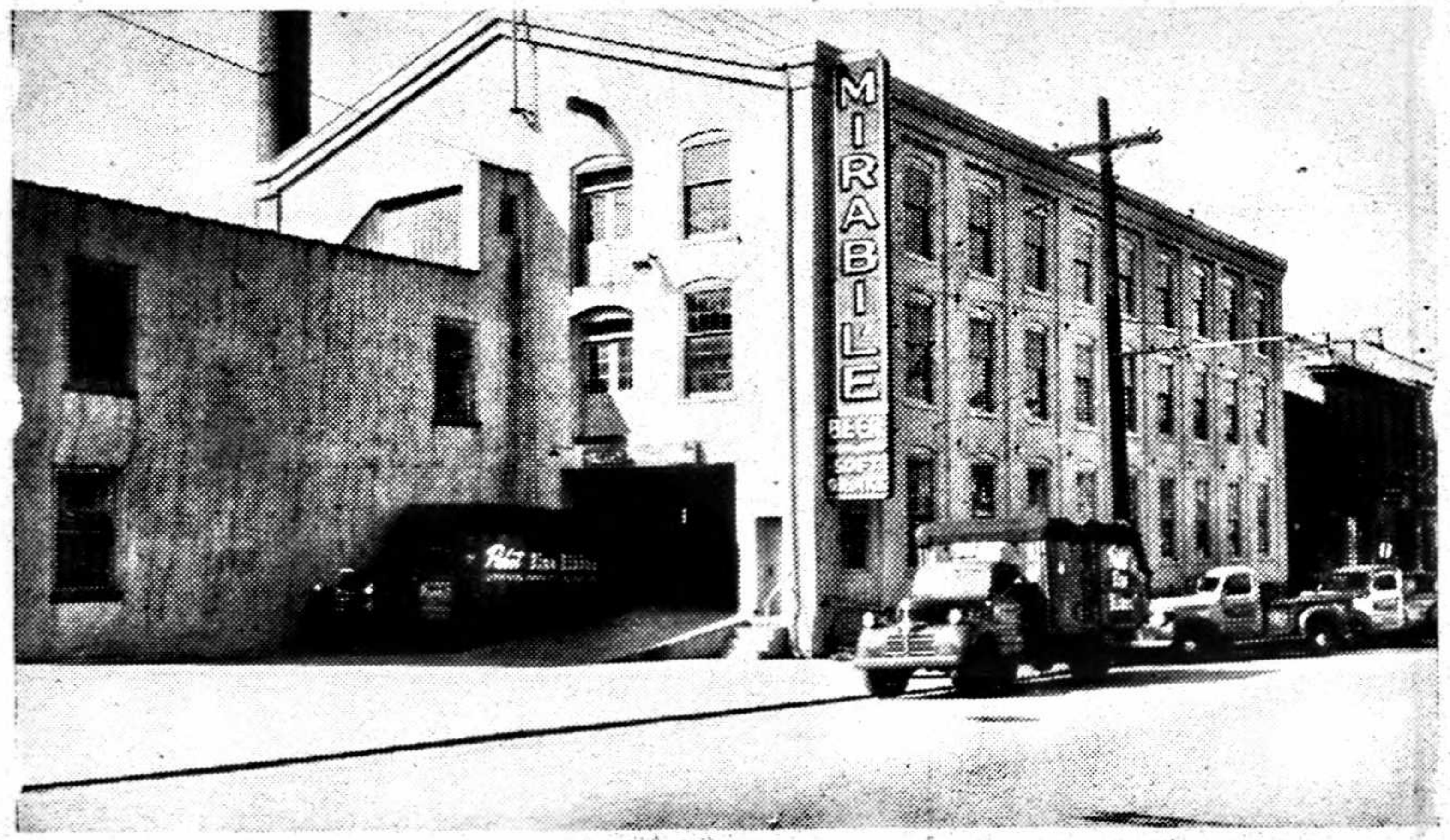

We Have Your Favorite Brands

Just Phone **0285**

MONTGOMERY COUNTY
PABST BLUE RIBBON
DISTRIBUTORS

•

310 EAST MAIN ST.
NORRISTOWN, PA.

CHARLES "BUD" H. SCHIELE, JR.

Beverage Distributor

BEER 7306 TEL. 7306 SODA

Home Deliveries

520½ GREEN STREET NORRISTOWN, PA.

VET'S BEVERAGE CO.

Distributors For
OLD READING — STEGMIER'S
VALLEY FORGE — BUDWEISER
COCA COLA — SEVEN-UP
All Flavors of Soft Drinks
HOME DELIVERIES OUR SPECIALTY

533 ARCH STREET REAR TELEPHONE 4645

Out of Sight • Out of Mind
★ *Out of Business* ★

The importance of keeping firm and product names in the public eye is recognized by all business men. It is astonishing to see how a firm or product, however meritorious, will slip into the limbo of the forgotten if not persistently advertised.

★

The City Directory is the natural medium for keeping a business or product name in the spotlight. *Insist on being well represented in its pages.*

M CLEANERS D

Cleaners and Dyers

◆

Altering and Repairing

Free Call and Delivery Service

◆

TELEPHONE 2288

◆

Our New Location

266 E. MAIN STREET

NORRISTOWN, PA.

DEPENDABLE DRY CLEANERS SINCE 1910

SCHAFER'S

Dry Cleaning - Launderers

A FINER JOB FOR YOUR FINER THINGS

SCHAFERIZING

is the Careful-Personalized Dry Cleaning

Schaferizing is our own individualized method of Dry Cleaning that requires many extra personal details in every operation, and that guarantees you perfect satisfaction every time. Next time be SURE, Schaferizing costs no more than ordinary methods.

RUGS AND UPHOLSTERED FURNITURE CLEANING

"MOTHPROOFING"

COLD FUR STORAGE

Store Your Precious Furs Safely

Only Certified Cold Storage Vault on Premises in Norristown

Be Sure to Call the Certified Telephone Number

NORRISTOWN 5280

324-326 W. MARSHALL ST.

Peoples Cleaners & Dyers

Montgomery County's
Most Modern Cleaning Plant

TUXEDOS, FULL DRESS and CUTAWAY SUITS FOR HIRE

573 EAST MAIN STREET — **PHONE 0191**

COAL

W. H. KNEAS LUMBER CO.
INC.

LEHIGH COAL — OLD COMPANY'S LEHIGH — **GULF FUEL OIL**

800 E. MAIN ST. — **TEL. 2975**

H. BATEMAN & SONS

COAL DEALERS

Repplier Blue Ribbon Fuel

Retail Yard and Office

1530 STANDBRIDGE STREET — TELEPHONE 5444

D & H
Cone Cleaned Coal

America's Finest Anthracite

Richfield Fuel Oil

WM. F. DORAN

PHONE 0304 — 304 E. MAIN ST.

THE SCHALL COAL CO.

COAL

FAMOUS READING ANTHRACITE — **TEL. 0725** — FAMOUS READING ANTHRACITE

Office and Yard: GEORGE and STERIGERE STREETS

SHANNON COAL COMPANY

A. C. FLAD, Proprietor

Glen Wood COKE — **ANTHRACITE COAL** — **BITUMINOUS COAL** — Esso FUEL OIL

43 WEST 4TH STREET — Phone 3953-J — BRIDGEPORT, PA.

A. G. SOLOMON COMPANY

Coal and Building Supplies

LIME - CEMENT - TERRA COTTA PIPE

MARSHALL and MARKLEY STREETS — TELEPHONE 0199

Alan Wood
COKE

Domestic Coke - Wholesale and Retail

Egg, Stove, Nut, Range and Pea Sizes

Foundry, Industrial and Metallurgical Coke

◆

COAL TAR CHEMICALS

Benzol	Naphthalene	Ammonium Sulphate
Xylol	Solvent Naptha	Tar Acids
Toluol	Pyridine	Tar Bases

ALAN WOOD STEEL COMPANY

COKE and CHEMICALS DIVISION

Main Office
CONSHOHOCKEN, PA.

Plant
SWEDELAND, PA.

PHONES

NORRISTOWN
4560 — 4800

CONSHOHOCKEN
356

LLOYD F. KERSHNER INC.

General Building Construction

ESTIMATING — JOBBING

COMMERCIAL BLUE PRINTING

MONTGOMERY TRUST ARCADE NORRISTOWN, PA.
PHONE 3569

CONTRACTORS—OIL HEATING

TIMKEN
Silent Automatic
OIL HEATING

PHONE 6541

PAUL K. MARCH, Jr.
Showroom and Office
207 WEST 4th ST.
BRIDGEPORT, PA.

Sales Representative
T. J. CURRIE

DAIRIES

CALL US

TEL.
3555

For Prompt and Courteous Service to ALL PARTS of the CITY and Surrounding Territories

Protect Your Family's Health By Using

HOMOGENIZED - VITAMIN D
PASTEURIZED MILK

LEVENGOOD DAIRY FARMS

Complete Line of Dairy Products and Delicious Ice Cream
WEST SPRUCE and CHERRY STREETS

NELSON DAIRIES, INC.
MILK - CREAM
"BOTTLED IN OUR OWN SANITARY DAIRY"
"PASTEURIZED"

Chocolate Milk — Whipping Cream
Table Cream — Buttermilk — Butter
Homogenized Milk

1920 Marshall Street, Jeffersonville
NORRISTOWN 0406

652 Main Street
ROYERSFORD 512

DEPARTMENT STORES

"Serving Our Best Since 1862"

D. M. Yost Co.
MAIN and DE KALB STREETS · NORRISTOWN

Norristown's Quality Department Store

— *Features* —

- WOMEN'S APPAREL
- LINGERIE & CORSETS
- INFANTS' & CHILDREN'S WEAR
- ART NEEDLE & GIFT WEAR
- BLANKETS & SPREADS
- YARD GOODS & NOTIONS
- DRAPERIES
- FLOOR COVERINGS
- COSMETICS
- BAGS & SPORTSWEAR

Telephone NORRISTOWN 3800

MAIL AND PHONE ORDERS PROMPTLY SERVED

CHATLIN'S
MAIN AND MILL PHONE 1960

"Norristown's Busiest Department Store"
With EVERYTHING for The Home and the Entire Family

MAIN and MILL STREETS PHONE 1960
Free Parking in Rear of Store

BLOCK'S
15-21 West Main St., Norristown

Norristown's Shopping Center

•

APPAREL FOR THE FAMILY

FURNITURE and FURNISHINGS
For The Home

ELECTRICAL APPLIANCES

RADIO - TELEVISION

•

TEL. 8700
ALL DEPARTMENTS

•

JENKINTOWN - NORRISTOWN - POTTSTOWN

MYERS DRUG STORE
PRESCRIPTIONS FILLED
SICK ROOM AND PHYSICIANS SUPPLIES
PHONES 0637—0638
328 DeKALB STREET FREE DELIVERY NORRISTOWN, PA.

VITAL INFORMATION *AT YOUR FINGER-TIPS!*

● Tens of thousands of people who were formerly strangers to the City Directory are consulting it on questions of citizenship, employment, sources of supply, communication, etc. Also, Directory usage is *up* among regular subscribers.

MORE PEOPLE ARE SEEING CITY DIRECTORY ADS

ELECTRICAL

HIGHLEY BULER
Electrical Contractor
Wiring — Electrical Construction
Maintenance and Repairs
Electrical Repairs on All Appliances
105 KNOX STREET PHONE 2083

WM. J. HOGAN
Electrical Contractor
Jobbing and Repairing
110 EAST MARSHALL STREET PHONE 0678

EVERYTHING
ELECTRICAL
• APPLIANCES
• WIRING
• FIXTURES

INDUSTRIAL INSTALLATIONS
and MAINTENANCE

EMERGENCY SERVICE
Repairing on All ELECTRIC APPLIANCES

Pole Construction
Primary and Secondary Installations
City and Rural Service

WILLIAM S. MUSSELMAN
Phone Norristown 8070
540 CHURCH ST. NORRISTOWN, PA.

McCOY'S

408 DeKALB STREET

TEL. 2323

RADIO AND TELEVISION

SALES and SERVICE
R C A — DUMONT — MAGNAVOX — EMERSON

ELECTRIC REFRIGERATION

SALES — SERVICE
— Commercial & Domestic —

MUSICAL INSTRUMENTS & SUPPLIES

PIANOS — INSTRUMENTS — SHEET MUSIC
PHONOGRAPH RECORDS — RADIOS
Tuning and Repairing All Makes Pianos

FURNITURE

BEDROOM — DINING ROOM — LIVING ROOM
PERIOD AND MODERN SUITES — BEDDING

ELECTRICAL HOUSEHOLD APPLIANCES

SALES & SERVICE
REFRIGERATORS — WASHING MACHINES — IRONERS
VACUUM CLEANERS — ELECTRIC & GAS RANGES
BENDIX AUTOMATIC WASHERS

RADIOS
• STROMBERG-CARLSON

GENERAL ELECTRIC
• CLEANERS - APPLIANCES

HOTPOINT
• REFRIGERATORS • RANGES • WASHERS

QUALITY GAS RANGES
RADIOS, SWEEPERS, WASHERS — REPAIRED

VERNON E. BROOKS

OPEN EVENINGS
344-346 W. MARSHALL STREET PHONE 2882

ELECTRICAL JOBBERS AND DISTRIBUTORS

MONTGOMERY ELECTRICAL SUPPLY CO.

Wholesale Jobbers & Distributors

Lighting Fixtures and Supplies

207 E. MAIN STREET TELEPHONE 0772

FLOOR COVERINGS

GIRVAN LINOLEUM SHOP

COVERINGS
for Floors, Walls and Counter Tops
NAIRN LINOLEUM — ASPHALT TILE
"VEOS" WALL TILE
14 W. MARSHALL STREET NORRISTOWN, PA.
Phone 6673

"The DIRECTORY IS THE COMMON INTERMEDIARY BETWEEN BUYER AND SELLER"
R. L. Polk

FRANK BATDORF

—*Home Decorator*—

PHONE

Norristown **0642**

Armstrong's Linoleum
for Every Floor in the House

ASPHALT & RUBBER TILE FLOORS
LINOWALL and MONOWALL
WALL COVERINGS

VENETIAN BLINDS — WINDOW SHADES
RUGS and BROADLOOM CARPETS

Estimates Furnished — Installation by Skilled Craftsmen

•

OFFICE & DISPLAY ROOMS

204 DEKALB STREET

(2 Doors Below Philadelphia Electric Co.)

ALICE ENGLISH FLORIST

65 EAST 4th STREET — BRIDGEPORT, PA.

4033-W Day — PHONES — 4033-R Nite

MOLES' FLORIST SHOP

"Say it with Flowers"

274 E. MAIN STREET
TELEPHONE 8034

FUEL OIL

W. H. KNEAS LUMBER CO.
INC.

LEHIGH COAL — OLD COMPANY'S LEHIGH — GULF FUEL OIL

PHONE 2975

800 E. MAIN ST. — NORRISTOWN, PA.

CHAS. A. DILLON

Funeral Home

Respect

718 DE KALB STREET

PHONE
NORRISTOWN 0987

HOMER K. DUNAWAY

DIRECTOR OF FUNERALS

A Service that is Distinctive but not Expensive

•

TEL. Norristown 0271

FUNERAL HOME — 800 W. Main Street

MOWDAY
FUNERAL HOME

Funeral Directors

619
DEKALB ST.

TELEPHONE
NORRISTOWN 7917-J

Service Since 1858

The Boyd Funeral Home

718 Swede Street
NORRISTOWN, PENNA.

Telephone
1 4 9 0

FURNITURE

GOLDENBURGS

EAST MAIN **118** EAST MAIN

The Home of Fine Homefurnishings for 58 Years

TELEPHONE 7973

PHILCO	ZENITH	SIMMONS
NORGE	ROYAL	ENGLANDER
ADMIRAL	THAYER	ECLIPSE

CASHIERS! TELLERS!
CLERKS!

Do your employers furnish you with the latest edition of the City Directory?

You need it at your elbow at all times, to protect your company from forgers and bad-check artists. A few questions, checked against City Directory information, will trip them at once. Intelligent use of the City Directory for this purpose has saved thousands of dollars and helped make some cities "too sharp" for bad-check "operators."

TEL. 4670

Good Hardware

LLOYD H. DAUB, Inc.

HARDWARE

Retail and Wholesale

•

PITTSBURGH Proof Products

PAINTS - GLASS - MILL SUPPLIES

•

BUILDERS' HARDWARE

CONTRACTORS' SUPPLIES

HOUSE FURNISHINGS

•

106 Main Street
Norristown, Pa.
Phone 4670

130 W. Fourth Street
Bridgeport, Pa.
Phone 4672

AUTOMATIC HEATING SERVICE CO.

421 W. MARSHALL Cor. Chain

Tel. 0645

Stokers and Oil Burners

MOTOR STOKOR

WINKLER LP*
*Low Pressure OIL BURNER

SALES AND SERVICE

HEATING AND PLUMBING CONTRACTORS

COMBINATION ALUMINUM STORM WINDOWS AND DOORS

FOR HEAT AND FUEL CONSERVATION

Expertly Installed According to Standard SPECIFICATIONS

SAVE up to 20% in FUEL

Easy Terms — Free Estimates

HOMES — BUILDINGS

"WARM IN WINTER — COOL IN SUMMER"

WILLIAM H. FOCHT

Heating Contractor

MAIN & GEORGE STREETS

TEL. 0536

ELECTRICAL APPLIANCES

NORGE REFRIGERATION - TYPHOON AIR CONDITIONING - AUTOMATIC HEATING

Norge Ranges (Electric and Gas)

International Harvester Refrigerators and Freezers

North Washers and Ironers

Bradford Gas Water Heaters

Speed Queen Washers and Ironers

Pemco Electric Water Heaters

Gas Heating Systems

Winkler Oil Burners

Hand Fired Heating Systems

We Sell, Service and Install

METLFORM COMPANY

General Sheet Metal Work

Oil Burners - Power Ventilation - Dust Collection

WINTER AIR CONDITIONING—WARM AIR HEAT

ROOFING — SIDING — FURNACES

217 PEARL ST. REAR **TEL. 7966**

L. EARL FREDERICK

Authorized Dealer For

The Iron Fireman Luminous Flame Heating for Coal, Oil and Gas

HEATING, ROOFING AND SHEET METAL WORK

1447 W. MAIN ST., NORRISTOWN PA. **TEL. 1446**

MR. CITIZEN! CORRECT INFORMATION IS VALUABLE TO YOU!

Cooperate with the City Directory enumerators to see that your name and those of your family are correctly listed in each edition. *Your name, listed correctly in the City Directory, is a great asset.* This has been proved thousands of times, especially in cases of employment application, proof of residence, questions relating to citizenship, applications for welfare assistance, distribution of mail, etc. Be better established . . . be on record as a local citizen by seeing that your name is not missed or incorrectly listed in the Directory.

See America First—But, First See Valley Forge

Valley Forge Hotel

S. GARWOOD KULP, Manager

... MODERN ... FIREPROOF ...

Cocktail Lounge in Lower Lobby, Main Floor

Dining Room Grille

PHONE 3260

22-28 E. MAIN ST. NORRISTOWN, PENNA.

● TO REACH THE GREATEST NUMBER OF BUYERS OVER THE LONGEST PERIOD OF TIME, ADVERTISE IN THIS MEDIUM:

THE CITY DIRECTORY

THE *LASTING* MEDIUM

INSURANCE

LEWIS C. DETWILER

545 SWEDE STREET

Complete

REAL ESTATE & INSURANCE SERVICE

PHONE — *Norristown* 1800

INSURANCE

ELGIN H. LENHARDT

DISTRICT AGENT

THE TRAVELERS INSURANCE CO.

- LIFE
- FIRE
- AUTOMOBILE
- ACCIDENT
- BURGLARY
- COMPENSATION
- FIDELITY AND SURETY BONDS

●

TEL. Norristown 3318

Office—52 E. PENN STREET

C. ROBERT MORRIS THURSTON L. WEAVER

THE ROBERT MORRIS AGENCIES

General Insurance

Fire - Casualty - Auto - Bonds - Group - Life

"If It's Insurable, We Can insure It"

17 E. AIRY STREET NORRISTOWN, PA

PHONE 6270

HENRY I. FOX, Jr.

Life Insurance

Real Estate Surety Bonds

319 Swede St.
Norristown, Pa.

Office Phone 3735
Residence Phone 0470

GERALD R. NOCTON

INSURANCE

"Insures What You Want Insured"

REAL ESTATE

Phones 0943 — 0739

528 SWEDE STREET NORRISTOWN, PENNA.

PARSLY BROS. & CO.

INCORPORATED

INVESTMENT SECURITIES

BUSINESS ESTABLISHED 1919

NORRISTOWN-PENN TRUST BUILDING NORRISTOWN
NORRISTOWN 3236

1500 WALNUT STREET, PHILADELPHIA 2
Pennypacker 5300

JEWELERS

ESTABLISHED 1878

Lanz Jewelry Co., Inc.

Norristown's Old Reliable Jewelry Store

29 East Main Street
in the Montgomery Arcade
Norristown, Pa.

Phone Norristown 1260

RALPH L. LANZ, Pres. and Treas.

MORRIS

SAME PRICE CASH
OR EASY CREDIT!

-:- JEWELER -:-

88 E. MAIN STREET — TELEPHONE 6588

Diamond Rings O' Devotion

THE PERFECT DIAMOND

Our Low prices and the Larger Size of our Diamonds for the money are made possible by our Cash Purchases in markets where, under existing conditions, cash is commanding unusual values.

Make your own comparisons before you buy!

THERE IS NO SACRIFICE OF *Quality*

WATCHES — SILVER — GOLD JEWELRY
RADIOS — CHINA — COSTUME JEWELRY

DALE'S

Your Friendly Jeweler

Guaranteed DIAMONDS — Nationally Advertised WATCHES

CONVENIENT CREDIT AT NO EXTRA COST

75 E. MAIN STREET — TELEPHONE 3619

ROGERS

JEWELRY COMPANY

J. HARLEY FISHER, Manager

PERFECT **DIAMONDS** — DEPENDABLE **WATCHES**

Telephone 4461

83 E. MAIN STREET — NORRISTOWN

ROBERT J. SNYDER

. . . Jeweler . . .

The Home of Fine Silverware

TOWLE STERLING — INTERNATIONAL STERLING
GORHAM STERLING — HEIRLOOM STERLING

12 E. MAIN ST. — Telephone 2961 — NORRISTOWN, PA.

ALCIDE L. WIRZ

Jeweler

HAMILTON WATCHES — J. R. WOOD "ART CARVED" DIAMOND RINGS

70 EAST PENN STREET — PHONE 7047

LAUNDRIES

WASHINGTON and NOBLE STS. — NORRISTOWN, PA.

Montgomery County's Largest Laundry & Dry Cleaning Firm

A COMPLETE "ONE-STOP" SERVICE

Free Pick Up and Delivery

PHONE 6175

NORRIS LAUNDRY CO. and Speed-E-Cleaners

In Our 53rd Year

Out of Sight • Out of Mind • Out of Business

★

The importance of keeping firm and product names in the public eye is recognized by all business men. It is astonishing to see how a firm or product, however meritorious, will slip into the limbo of the forgotten if not persistently advertised.

★

The City Directory is the natural medium for keeping a business or product name in the spotlight. Insist on being well represented in its pages

ESTABLISHED 1886

Over 60 Years of Satisfaction

I. F. MARCH'S SONS

..LUMBER..

Mill Work and Coal

●

WOODEN BOXES & SHOOKS
BUILDING MATERIAL
WALL BOARDS
INSULATION
SAND-CEMENT
PLASTER-LIME
TERRA-COTTA PIPE

●

PHONE 0425

FOURTH & MILL STREETS
BRIDGEPORT, PA.

GRATER-BODEY COMPANY

Stock and Special Millwork

Lumber — Roofing Materials
Wall Boards and Insulation Materials

LAFAYETTE and WATER STREETS TEL. 7912
NORRISTOWN, PA.

W. H. KNEAS LUMBER CO., Inc.

Lumber ***Fuel Oil***
Millwork ***Coal***
Building Materials

800 E. MAIN ST., NORRISTOWN, PA.

PHONE 2975

NORRIS LUMBER CO.

Lumber - Millwork
Building Materials

MARKLEY AND LAFAYETTE STREETS

NORRISTOWN, PA.

TELEPHONE 0278-4611

OFFICE SUPPLIES

D. M. FELDMAN
INCORPORATED

Everything for the Office

Office Equipment
Filing Equipment
Desks
Chairs
Tables
Book Cases
Steel Lockers
Safes

Vault Equipment
Greeting Cards
Brief Cases
Loose Leaf Supplies
Typewriter Supplies
A. B. Dick Mimeographs
Mimeograph Paper and Supplies

Social and Business Stationery
Adding Machines
Artists' Supplies
Kindergarten Materials
Leather Wallets For Men and Women

Books — For Youth and Adults

Complete Office Outfitters

10 W. MAIN ST. NORRISTOWN, PA.
TELEPHONES 2454—2455

GRISDALE & RILEY

SALES *OIL BURNERS* SERVICE

STOKERS

Heating & Electrical Contractors

REAR 621 DeKALB STREET PHONE 7052

TRU-HEET OIL BURNERS
(EQUIPPED WITH PAT. SHELL COMBUSTION HEAD)

SALES and SERVICE
Domestic and Commercial
BOILER BURNER UNITS
HOT AIR, STEAM and HOT WATER

MICHAEL S. PANCZAK

44 E. ELM STREET PHONE 7311 NORRISTOWN, PA.

JAMES A. STIMMLER

COMPLETE HEATING SERVICE
DIRECT FACTORY DEALER

Sales WILLIAMS OIL-O-MATIC HEATING *Service*

COVERING ENTIRE NORRISTOWN AREA
Every Eighth Oil Burner Installed in the U. S. is a WILLIAMS OIL-O-MATIC
FOR PROMPT SERVICE CALL
GERMANTOWN PIKE and TROOPER RD. NORRISTOWN 7856

OIL DEALERS

JAY GRESS, INC.

FUEL OIL

Gasoline — *Lubricants*

P. O. BOX 425 PHONE 2984

DR. MORRIS LADOV

Successor to DR. H. R. SHARLIP

Optometrist

EYES EXAMINED — PRESCRIPTIONS FILLED

209 W. MAIN STREET — TELEPHONE 2594

PLUMBERS

BYRON L. THOMAS
PLUMBING -- HEATING

Contracting — Repairing

Expert Service

TELEPHONE 1537 — Office: 649 HAWS AVENUE

PLUMBING SUPPLIES

GENERAL PLUMBING AND HEATING SUPPLY CO.

OF NORRISTOWN

PLUMBING AND HEATING SUPPLIES

- SOIL PIPE AND FITTINGS
- HOT WATER HEATERS
- BATHROOM OUTFITS
- KITCHEN SINKS AND CABINETS

339 E. MAIN STREET — PHONE 8722

REAL ESTATE

FRANK H. BOVE

Insurance *Real Estate* *Mortgages*

24-HOUR AUTO TAG SERVICE

- STEAMSHIP AND TOURIST AGENT
- FOREIGN EXCHANGE MONEY ORDERS

400 DeKALB STREET — TELEPHONE 3311

J. FENTON CLOUD

Realtor

Associates

HARRY H. SMITH — ROBERT L. TOWNSEND

OLIVER H. REED, Jr.

REAL ESTATE — APPRAISALS

INSURANCE

Property Management

Telephone 3690

507 SWEDE ST. — NORRISTOWN, PA.

R. D. LINDERMAN COMPANY

•

REAL ESTATE

Farms — Suburban Homes
Town Properties — Business

Mortgages — Rents Collected
Appraisals
Prudential Insurance Co. Farm Loans

•

INSURANCE

Fire — Storm — Casualty
Automobile — Tornado

•

Phone 1814

15 E. AIRY STREET NORRISTOWN

HENRY W. MATHIEU

REALTOR

Farms and Country Estates

NATIONAL ASSOCIATION OF REAL ESTATE BOARDS
REALTORS
ARE ACTIVE MEMBERS OF CONSTITUENT BOARDS

INSURANCE — APPRAISALS

Correspondent For
EQUITABLE FARM LOANS

501 SWEDE STREET

TELS. 3418—5040

Member
PHILADELPHIA REAL ESTATE BOARD
NORRISTOWN REAL ESTATE BOARD

CLAYTON L. BROWN

Real Estate

REALTOR APPRAISALS

41 E. MAIN ST. NORRISTOWN

TELEPHONE 3400

JAMES J. CARR

Real Estate and Insurance

NOTARY PUBLIC

TELEPHONE 0427

402 DeKALB ST. NORRISTOWN

JOHN J. CORSON

Real Estate

PROPERTIES FINANCED - MORTGAGES BOUGHT AND SOLD

ALL KINDS OF INSURANCE

BUILDING AND LOAN ASSOCIATIONS

Telephones 8585-8586

Corner MAIN and CHERRY STREETS

DANIEL S. JOHNSON

REALTOR

Insurance

SWEDE and PENN STS. PHONE 0232
NORRISTOWN

LYMAN A. KRATZ

Real Estate - Mortgages

NATIONAL ASSOCIATION OF REAL ESTATE BOARDS — REALTORS — ARE ACTIVE MEMBERS OF CONSTITUENT BOARDS

Insurance Service

7 E. AIRY ST. (Opp. Court House) NORRISTOWN, PA.

TELEPHONES 0663-7968

DANIEL A. SKELLY

Realtor - Insurator

REALTY APPRAISALS

◆

530 DeKALB ST. NORRISTOWN

PHONE 2445

HAVARD G. CORNOG

TOWN - *Realtor* - FARM

INSURANCE

NOTARY PUBLIC

APPRAISALS

424 W. MARSHALL STREET **TELEPHONE 6976**

GILBERT J. FARRINGTON, Jr.

Realtor

Insurance - Bonds - Mortgages

Office 4096 — PHONES — Residence 7828

HANDLING REAL ESTATE SINCE 1917

46 EAST AIRY STREET **NORRISTOWN, PA.**

CHARLES A. GREEN

Realtor

INSURANCE - APPRAISER

NATIONAL ASSOCIATION OF REAL ESTATE BOARDS — REALTORS — ARE ACTIVE MEMBERS OF CONSTITUENT BOARDS

323 SWEDE STREET **TELEPHONE 0333**

AFTER 5 P. M. 3336

KOHL AND BARRETT

REALTORS

INSURANCE

Appraising of Montgomery County Real Estate A Specialty

Telephone: NORRISTOWN 1165

44 EAST AIRY STREET **NORRISTOWN, PA.**

(OPPOSITE CITY HALL)

EARLE M. OBERHOLTZER

Real Estate — **Insurance**

Notary Public

1979 WEST MAIN ST. Phone 5236 JEFFERSONVILLE, PA.

J. DONALD ROBERTS

Real Estate — ***Insurance***

5 E. AIRY STREET Phone 7628 NORRISTOWN, PA.

LYLBURN H. STEELE

ASSOCIATE BROKERS

WITHROW R. LAW
JOHN B. ALLEN
JAMES B. BEERER

ÆTNA-IZE

REALTOR

- REAL ESTATE
- MORTGAGES
- APPRAISALS

INSURANCE

Agent

AETNA Casualty & Surety Co.

414 DeKALB STREET TELEPHONES 7022 — 7023

ROOFERS

SULLIVAN ASKO

Roofing and Sheet Metal Contractor

Insulation -- Heater Work

PHONE 2290

819 EAST MAIN STREET

Safety of Your Savings FULLY INSURED

up to $5,000 by an instrumentality of the United States Government

For Safety and Liberal Earnings SAVE HERE

NORRISTOWN FEDERAL SAVINGS AND LOAN ASSOCIATION

J. HARRY TEANY, *Sec.-Treas.*

60 East Penn St. **Tel. 4336**

STEEL

FLORIG'S

Welders and Machinists

- STRUCTURAL IRON
- FABRICATED STEEL
- FIRE ESCAPES

906 E. MAIN STREET PHONE 1370

TAXICAB SERVICE

CHECKER CAB

OF NORRISTOWN

TELEPHONE **1802**

Two-Way Mobile Telephone Service

TELEPHONE **1802**

HERTZ

DRIV-UR-SELF SYSTEM

MODERATE RATES — CARS FOR ALL OCCASIONS

MAIN and SWEDE STREETS TELEPHONE 8450

TELEVISION

ROY H. CRESSMAN

Television and Radio Sales and Service

Electrical Appliances

Auto Radios Sales and Service

334 W. MARSHALL STREET — TELEPHONE 3450

TIRE DEALERS

STEPHENS

NORRISTOWN TIRE HEADQUARTERS

Headquarters for the Famous **The GENERAL TIRE**

RECAPPING — RETREADING — VULCANIZING

Road — SERVICE — Fleet

PROMPT SERVICE — SKILLED WORKMEN

1412-1414 WEST MAIN STREET — TELEPHONE 4877

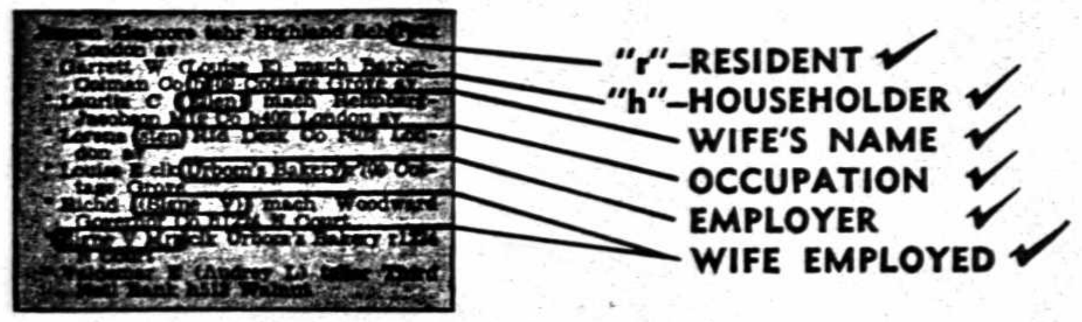

Check the above information in your

CITY DIRECTORY

Your Credit, Sales and Advertising Departments demand this information daily regarding customers and prospects. Responsibility, probable approximate income and similar questions can thus be answered instantly.

UPHOLSTERERS

WE HANG TO LIVE

ELMER R. SCHANTZ
INC.

GENERAL UPHOLSTERING

Linoleums — Shades

Venetian Blinds

AND

Awnings a Specialty

Furniture Repairing

Work Called For and Delivered

Estimates Cheerfully Given

•

1528 STANBRIDGE ST. — NORRISTOWN, PA.

PHONE 3603

FEDER'S, INC.
WOMEN'S APPAREL
EXCLUSIVE AGENTS FOR
IZODS ETTA GAYNES
JUDY & JILLS LO BALBO
and Many Others of the Top Fashions of America
77 E. MAIN STREET TELEPHONE 3405

ANNE TAWNEY
Women's Apparel
COATS — SUITS — DRESSES
ACCESSORIES
622 DeKALB STREET Tel. NORRISTOWN 4676

CITY DIRECTORY ADVERTISING IS *National* ADVERTISING

☆ Each edition of your City Directory is widely distributed to free-reference City Directory Libraries located at the Chambers of Commerce of hundreds of other cities.

☆

Therefore your ad in the City Directory is seen by buyers from coast-to-coast

NORRISTOWN-PENN Trust Company EST. 1888
Member Federal Deposit Insurance Corporation
Member Federal Reserve System

BOYD'S

NORRISTOWN

Classified Business Directory

Including Bridgeport and Jeffersonville

1949

INCLUDING

Associations and Clubs—Commercial, Buildings—Office and Public, Cemeteries, Churches, Clergymen, Clubs, Hospitals and Dispensaries, Labor Organizations, Libraries, Parks and Playgrounds, Savings and Loan Associations, Schools, Colleges and Academies and Societies.

Copyright, 1949, by R. L. Polk & Co., Inc.

Names appearing under headings marked thus (*) are inserted only when specially contracted for.

***Accountants—Public**
BROGAN JOHN E 317 Swede tel 3588—For further information see page 2 Buyers' Guide and left top lines

Accountants and Auditors
Aquilani Jas F 315 Swede rm 302-303
BROGAN JOHN E 317 Swede tel 3588—For further information see page 2 Buyers' Guide and left top lines
Dreslin Robt G 315 Swede rm 302-303 (CPA)
Dreslin Robt G & Co 315 Swede rm 303
Fry Clyde R 29 E Main rm 36 (CPA)
Fry, Hoch & Kanis 29 EMain rm 36 (CPA)
Gauger Geo N 315 Swede rm 302-303
Harris David P 315 Swede rm 302-303 (CPA)
Hoch Arth W 29 E Main rm 36 (CPA)
Kanis Frank H 29 E Main rm 36 (CPA)

***Addressing & Mailing**
POLK R L & CO Inc New York office 354 Fourth av New York City tel Caledonia 5-8500

Advertising Agencies
Donnelly Reuben H Corp 73 E Main

***Air Conditioning**
METLFORM CO 217 Pearl rear tel 7966—For further information see page 37 Buyers' Guide and left side lines

Amusement Co's
Norris Amusement Co 125-127 W Main

Amusements—Places of
Penny Arcade 418 Barbadoes

19

VALLEY FORGE HOTEL TEL. 3260
S. GARWOOD KULP, Manager
DINING ROOM — COCKTAIL LOUNGE — GRILL

METL
FORM
CO.

FLINTKOTE PROTECTION

General
Sheet
Metal
Work

Warm
Air
Heat

Roofing

Winter
Air
Conditioning

Oil
Burners

Power
Ventilation

Dust
Collection

Siding

Furnaces

217
PEARL
STREET
REAR

TEL.
7966

ACCOUNTANT
John E. Brogan
317 SWEDE ST.
NORRISTOWN, PA.
Tel. Norristown 3588

Antiques
Clark Anna F Mrs 46 E Oak
Kramer Chas A 520 DeKalb B'port
Pierce Marian M Mrs 1541 W Main J'ville
Rehfuse Alice Cope Mrs 522 DeKalb

Apartments Buildings
Alsace Apartments 202 Jacoby
Bailey Apts 815-817 W Marshall
Belvedere Apartments 605 Swede
Blackfan Apartments 26-28 W Main
Brandt Apts 147-149 W Main
Cherry Apts 551 Cherry
Commercial Apts 404 DeKalb
DeKalb Apts 1503 DeKalb
Dierolf Apts 1008 DeKalb
Dillman Apts 404 W Main
Elm Apts 5 E Elm
Franklin Apts 720 DeKalb
Hilcrest Apartments 603 W Main
Hoover Apartments 502 Swede
Humane Apartments 305 Green
Jacoby Apartments 33 Jacoby
LaPaul Apartments 556 Haws av
Lorraine Apartments 833 DeKalb
Maple Apartments 2011 W Main J'ville
McCawley Apartments 606 DeKalb
Moll Apartments 520 Swede
Norris Apartments 611 Swede
Pagel's Apartments 36 E Main
Palace Apartments 220 E Main
Regar Apartments 54 E Marshall
Romano Apartments 521 Cherry
Rothman's Apts 200 E Main
Simon Apartments 217 Cherry
Sussman Apartments 207 E Main
Tracey's Apartments 38 E Main
Yeager Apartments 538 DeKalb
Yeakle Apartments 412 W Marshall
Bridgeport—Garber Apartments 207-300 DeKalb
Selbeth Apartments 106 DeKalb

***Appraisers—Real Estate**
MATHIEU HENRY W 501 Swede tels 3418-5040 —For further information see page 51 Buyers' Guide and front cover
SKELLY DANIEL A 530 DeKalb tel 2445—For further information see page 54 Buyers' Guide and left top lines

Architects
Crawford E Lane 315 Swede rm 314
McMurtrie Harry G 500 Stanbridge

Armories
Pa National Guard—Anti Tank Co 111th Inf ws Belvoir rd Blk Horse
Stewart Memorial Armory 340 Harding blvd

Artists—Commercial
Cox Eug A 29 E Main rm 43

Asbestos Goods and Materials
Norristown Magnesia & Asbestos Co 600 E Wash
Philadelphia Asbestos Co 1130 Stanbridge

Asphalt Dlrs
Asphalt Paving & Supply Co 155 Conshohocken rd Blk Horse

Auctioneers
Fryer Saml K 118 Wayne av

THE ROBERT MORRIS AGENCIES
C. ROBERT MORRIS — THURSTON L. WEAVER
GENERAL INSURANCE
PHONE 6270 17 E. AIRY STREET

***Auditors and Accountants**
BROGAN JOHN E 317 Swede tel 3588—For further information see page 2 Buyers' Guide and left top lines

***Auto Body & Fender Work**
MONTGOMERY BROS AUTO RADIATOR CO 319 E Lafayette and Marshall at Whitehall rd tels 3426-W and 3426-R—For further information see page 8 Buyers' Guide and left side lines

Automobile Accessories & Parts—Retail
Aviatian Auto Motor Parts 352 W Main
Hartman Earl B 1100 W Main
Lincoln Battery & Tire Co 215 W Main
MANN CHARLES W MOTOR CO 600 Markley cor W Marshall tels 3580-3581—For further information see page 4 Buyers' Guide and front cover
Moser Harry 611 W Marshall
Norristown Tire & Supply Co 1000 W Main
Pep Boys 105 W Main
Ridge Pike Auto Parts 1425 Ridge rd Blk Horse
Zeigler A B Automotive Supply Inc 1440 W Main J'ville
Bridgeport—Bridgeport Home & Auto Supply 416 DeKalb

Automobile Accessories & Parts—Wholesale & Jobbers
Colonial Auto Supply Co 139 W Main
Parts Service Co 300 W Lafayette

***Automobile Carburetion Service**
BISCOTTI TONY 619 Green tel 6194—For further information see page 8 Buyers' Guide and right side lines

***Automobile Clubs**
KEYSTONE AUTOMOBILE CLUB 547 Swede tel 4650—For further information see page 7 Buyers' Guide

Automobile Dealers
BRADY RAY T MOTOR CO (Studebaker Trucks) Markley & Oak sts tel 0186—For further information see page 2 Buyers' Guide and left side lines
BUD'S GARAGE 620 W Airy tel 1276
CARVER HENRY O 1443 W Main tel 0288—For further information see page 6 Buyers' Guide
DEPENDABLE AUTOS Ridge Pike Trooper Pa, tel 6961—For further information see page 6 Buyers' Guide and left side lines
ELLIOTT MOTORS Sales Dept 618 Markley tel 3794 Service Dept 550 George tel 5404
LONDON MOTORS Inc Washington and Markley sts tels 7525-26—For further information see page 3 Buyers' Guide and front cover
MANN CHARLES W MOTOR CO 600 Markley cor W Marshall tels 3580-3581—For further information see page 4 Buyers' Guide and front cover
MARKLEY MOTORS Inc 550 Markley tel 5697—For further information see page 6 Buyers' Guide
MYERS MOTOR CO Inc 1120 W Main tel 7902—For further information see page 6 Buyers' Guide
Norristown Ford Co 1400 W Main J'ville
Norristown Lincoln-Mercury Co 1321 Willow
NORRISTOWN MOTORS Inc 1101 E Main tels 5545-5546—For further information see page 5 Buyers' Guide and front cover
OLDSMOBILE SALES & SERVICE 1101 E Main tels 5545-5546—For further information see page 5 Buyers' Guide and front cover
RAWN GARAGE 209 E Main tel 0216—For further information see page 7 Buyers' Guide
Sayre Geo L 30 N Montgomery av J'ville
Templeton Lee Motor Co 1416 W Main J'ville
WOOD WALTER D Main and Mill sts tel 1925—For further information see page 7 Buyers' Guide and right side lines
Wood Walter D Inc 222 E Main
Bridgeport—Kinnane Chevrolet 421 DeKalb

Alan Wood COKE
The Modern Domestic Fuel
High Carbon
Low Ash
More Heat
Less Waste
ALAN WOOD STEEL COMPANY
COKE and CHEMICALS DIVISION
Main Office CONSHOHOCKEN, PA.
Plant SWEDELAND, PA.
PHONE NORRISTOWN 4800
REPRESENTATIVE DEALERS LOCATED EVERYWHERE IN EASTERN PENNA. SOUTHERN N. J. DELAWARE and MARYLAND
Alan Wood COKE

SCHAFER'S
DRY
CLEANERS
SINCE 1910
Dry
Cleaners
Launderers
—
Certified
Cold
Fur
Storage
—
Rug.
and
Upholstered
Furniture
Cleaning
—
Rainproofing
Mothproofing
—
324-326
WEST
MARSHALL
STREET
—•—
Tel.
Norristown
5280

JOHN J. CORSON
Real Estate Properties Financed Mortgages Bought and Sold
All Kinds of Insurance Building and Loan Associations
Corner MAIN and CHERRY STREETS TELEPHONES 8585—8586

Automobile Dealers—Passenger Cars

BRADY RAY T MOTOR CO Markley and Oak sts tel 0186—For further information see page 2 Buyers' Guide and left side lines

Automobile Dealers—Used Cars

BRADY RAY T MOTOR CO Markley and Oak sts tel 0186—For further information see page 2 Buyers' Guide and left side lines
CARVER HENRY O 1443 W Main tel 0288—For further information see page 6 Buyers' Guide
DEPENDABLE AUTOS Ridge Pike Trooper, Pa tel 6961—For further information see page 6 Buyers' Guide and left side lines
LONDON MOTORS Inc Washington and Markley sts tels 7525-7526—For further information see page 3 Buyers' Guide and front cover
MANN CHARLES W MOTOR CO 600 Markley cor W Marshall tels 3580-3581—For further information see page 4 Buyers' Guide and front cover
NORRISTOWN MOTORS Inc 1101 E Main tels 5545-5546—For further information see page 5 Buyers' Guide and front cover
Pasquarello John 1200 DeKalb King Manor
WOOD WALTER D Main and Mill sts tel 1925—For further information see page 7 Buyers' Guide and right side lines

Automobile Garages

Court House Garage 5 W Penn
DeANGELIS P GARAGE 803-809 E Main tel 3604
Fosbrenner Harry L 214 W Main
Lincoln Battery & Tire Co 319 Barbadoes
MONTGOMERY BROS AUTO RADIATOR CO 319 E Lafayette and Marshall at Whitehall rd tels 3426-W and 3426-R—For further information see page 8 Buyers' Guide and left side
NORRISTOWN MOTORS Inc 1101 E Main tels 5545-5546—For further information see page 5 Buyers' Guide and front cover
Rawn Garage 209 E Main
Strawn G rear 42 Jacoby
WOOD WALTER D Main and Mill sts tel 1925—For further information see page 7 Buyers' Guide and right side lines

*Automobile Ignition Service

BISCOTTE TONY 619 Green tel 6194—For further information see page 8 Buyers' Guide and right side lines

*Automobile Inspection Station

BISCOTTE TONY 619 Green tel 6194—For further information see page 8 Buyers' Guide and right side lines

*Automobile Insurance

CLOUD J FENTON 507 Swede tel 3690—For further information see page 49 Buyers' Guide and back bone
DEWILER LEWIS C 545 Swede tel 1800—For further information see page 38 Buyers' Guide and right side lines
LENHART ELGIN H 52 E Penn tels 3317-3318—For further information see page 39 Buyers' Guide and back cover
LINDERMAN R D CO 15 E Airy tel 1814—For further information see page 50 Buyers' Guide and front cover

Automobile Painters

Anselm Frank R 214 Nassau pl
Heaton G Carman 1056 Bringhurst al

*Automobile Painting

LONDON MOTORS Inc Washington and Markley sts tels 7525-7526—For further information see page 3 Buyers' Guide and front cover
MONTGOMERY BROS AUTO RADIATOR CO 319 E Lafayette and Marshall at Whitehall rd tels 3426-W and 3426-R—For further information see page 8 Buyers' Guide and left side lines

Auto Parking

Henderson Harry V 542 Church

Established 1886 I. F. MARCH'S SONS Phone 0425
LUMBER BUILDING MATERIALS COAL
BOXES AND CRATES NAILED OR IN THE SHOOK
FOURTH AND MILL STREETS BRIDGEPORT, PA.

*Automobile Radiator Repairs

MONTGOMERY BROS AUTO RADIATOR CO 319 E Lafayette and Marshall at Whitehall rd tels 3426-W-3426-R—For further information see page 8 Buyers' Guide and left side lines

*Automobile Radios

CRESSMAN ROY H 334 W Marshall tel 3450—For further information see page 58 Buyers' Guide

*Automobile Renting

HERTZ DRIV-UR-SELF SYSTEM Main and Swede tels 1802-8450—For further information see page 57 Buyers' Guide and right side lines

Automobile Repairing

Archie's Auto Repair Shop 231 E Penn
Beyer Frank N ns W Main 2 w Potts av J'ville
BISCOTTE TONY 619 Green tel 6194—For further information see page 8 Buyers' Guide and right side lines
Bosler J Ralph ws School lane 1 s W Main J'ville
BRADY RAY T MOTOR CO Markley and Oak sts tel 0186—For further information see page 2 Buyers' Guide and left side lines
Bud's Garage 620 W Airy
CARVER HENRY O 1443 W Main tel 0288—For further information see page 6 Buyers' Guide
Coates Harry E 614 Kohn
Coulston Jas M 941 E Main
DeAngelis P Garage 803-809 E Main
DeCarlo Motor Service 516 Walnut
Fairmount Service Station 225 Pearl
Federal Garage 911 E Main
General Automotive Service Garage 1002 Thomas
Greg's Auto Radiator Service 943 E Main
Jefferson Garage 2175 W Main J'ville
Lafayette Garage 137 Lafayette
Latshaw Winfield 441 Forest av J'ville
LONDON MOTORS Inc Washington and Markley sts tels 7525-7526—For further information see page 3 Buyers' Guide and front cover
Loos E Norris 563 Haws av
MANN CHARLES W MOTOR CO 600 Markley cor W Marshall tels 3580-3581—For further information see page 4 Buyers' Guide and front cover
Montgomery Bros rear 77 Whitehall rd J'ville
NORRISTOWN MOTORS Inc 1101 E Main tels 5545-5546—For further information see page 5 Buyers' Guide and front cover
Picard & Scotti rear 801 George
Powers Garage 719 Green
RAWN GARAGE 209 E Main tel 0216—For further information see page 7 Buyers' Guide
Trooper Garage ss W Main 3 w Lawn av J'ville
Williams Wesley es Egypt rd 1 n Trooper rd J'ville
Williams Wm D 1763 W Main J'ville
WOOD WALTER D Main and Mill sts tel 1925—For further information see page 7 Buyers' Guide and right side lines
Bridgeport—Anasiewicz John J rear 32 E 4th
Bridgeport Garage 416 DeKalb
DeKalb Auto Service 1082 DeKalb
DeStefanos Garage 8 W Front

*Automobile Springs

FLORIG'S SPRING SHOP 906 E Main tel 1370—For further information see pages 8 and 57 Buyers' Guide and right side lines

*Automobile Storage

MANN CHARLES W MOTOR CO 600 Markley cor W Marshall tels 3580-3581—For further information see page 4 Buyers' Guide and front cover

*Automobile Tires

STEPHENS S B 1412-1414 W Main tel 4877—For further information see page 58 Buyers' Guide and right side lines

OURS
IS
A
ROUND
- the -
CLOCK
SERVICE
Use Your
Gas
and
Electric
Appliances
Wisely
Philadelphia
Electric
Company
212
DeKALB
STREET

GERALD R. NOCTON
INSURANCE — REAL ESTATE
PHONES 0943—0739 528 SWEDE STREET

MONTGOMERY BROS. AUTO RADIATOR CO.
Body and Fender Repairing - Radiator Repairs
State Inspection Station - Welding - Mechanical Work
319 LAFAYETTE STREET and MARSHALL at WHITEHALL ROAD 3426-W — TELEPHONE — 3426-R

***Automobile Tops & Seat Covers**

MONTGOMERY BROS AUTO RADIATOR CO 319 E Lafayette and Marshall at Whitehall rd tels 3426-W-3426-R—For further information see page 8 Buyers' Guide and left side lines

***Automobile Upholstery Work**

LONDON MOTORS Inc Washington and Markley sts tels 7525-7526—For further information see page 3 Buyers' Guide and front cover

***Automobile Wheel, Axel & Frame Alignment**

FLORIG'S SPRING SHOP 906 E Main tel 1370—For further information see pages 8 and 57 Buyers' Guide and right side lines

***Automobiles**

AUSTIN SALES & SERVICE (Dependable Autos) Ridge Pike, Trooper, Pa tel 6961—For further information see page 6 Buyers' Guide and left side lines

BUICK SALES AND SERVICE (Charles W Mann Motor Co) 600 Markley cor W Marshall tels 3580-3581—For further information see page 4 Buyers' Guide and front cover

NORRISTOWN MOTORS Inc 1101 E Main tels 5545-5546—For further information see page 5 Buyers' Guide and front cover

***Automobiles for Hire**

HERTZ DRIV-UR-SELF SYSTEM Main and Swede tels 1802-8450—For further information see page 57 Buyers' Guide and right side lines

***Awnings**

SCHANTZ ELMER R Inc 1528 Stanbridge tel 3603—For further information see page 59 Buyers' Guide

Bakers—Retail

Borzillo Bakery Inc 371-375 E Main
Corropolese Guilio 324 E Airy
Dick's Cream Doughnuts 300 E Main
Dixie Cream Donut Shop 613 DeKalb
Irwin Gustave H 555 Stanbridge
Leibbrandt & Royer 543 Swede
Morabito Angelo M 1016 Willow
Perfection Bakery 30 W Main, 317 DeKalb, 520 W Marshall and 700 W Wash
Zambella Frank F 552 E Main

Bakers—Wholesale

CONTINENTAL BAKING CO Main and Markley sts tel 0550
Spaulding Bakeries 333 E Airy
Stroehmann Bros Co 757 Kohn

Bands and Orchestras

Nave's Sal Orchestra 221 E Main
Norristown Band 35 E Penn 3d fl

***Banks**

MONTGOMERY NATIONAL BANK The 110 W Main tel 6700—For further information see page 10 Buyers' Guide and bottom edge

MONTGOMERY TRUST COMPANY 23-25 E Main tel 3300—For further information see page 11 Buyers' Guide and top edge

NORRISTOWN-PENN TRUST COMPANY 1 W Main cor Swede tel 3100 branch 510 W Marshall—For further information see page 12 Buyers' Guide and right top lines

PEOPLES NATIONAL BANK OF NORRISTOWN The 41 E Main tel 8800

Banks and Trust Companies

MONTGOMERY NATIONAL BANK The 110 W Main tel 6700—For further information see page 10 Buyers' Guide and bottom edge

MONTGOMERY TRUST COMPANY 23-25 E Main tel 3300—For further information see page 11 Buyers' Guide and top edge

NORRISTOWN-PENN TRUST COMPANY 1 W Main cor Swede tel 3100 branch 510 W Marshall—For further information see page 12 Buyers' Guide and right top lines

SULLIVAN ASKO
Roofing and Sheet Metal Contractor
PHONE 2290 819 E. MAIN STREET

NORRISTOWN'S LARGEST DEPARTMENT STORE
BLOCK'S
Jenkintown 15-21 West Main St., Norristown Pottstown
TEL. 8700 FOR ALL DEPARTMENTS

Peoples National Bank of Norristown The 41 E Main

Bridgeport—BRIDGEPORT NATIONAL BANK DeKalb cor 4th tel Norristown 8600—For further information see page 9 Buyers' Guide

Barber Shops

Abney Ester rear 118 E Marshall
Amore Caspare 235 E Airy
Bacchi Benj 1139 Markley
Basile Theo 202 DeKalb
Bealer Ralph H 615 W Marshall
Bondi Anthony 611 DeKalb
Bono Chas S 205 E Main
Byrds Barber Shop 206 E Penn
Carfagno Saml 1247 Ridge rd Blk Horse
Carroll John T 811 Green
Cassano Thos 235 W Main
Catagnus Jas 337 W Marshall
Cosumano Pietro 310 DeKalb
Cosumano Vincenzo 1038 W Lafayette
Court House Barber Shop 6 W Penn
Daddona Nicholas 420 E Main
DeJohn Jas 708 Swede
DeStefano Michl 272 E Main
DiLiberto Michl 243 E Main
Dotts Bros 246 W Main
Dunigan Mabel 309 E Marshall
Forgay Wm G 1985 W Main J'ville
Franzone Michl 1118 Markley
Gallullo Fred 44 E Oak
Gambone Danl A 1973 W Main J'ville
Gartin Leo F 808 Green
Giacchetto Pasquale 708 W Lafayette
Giambrone Jas 51 E Main rm 3
Giambrone Jos 215 Cherry
Greco Jas 1211 Powell
Holston Andrew 537 Arch
Logrip Frank C 211 W Main
M & G Barber Shop 114 W Airy
Maniscalco John 200 Swede
Mauceri Alphonso 612 E Marshall
Misciagna Peter 56 E Marshall
Moore & Letman 60 E Spruce
Parente Marco 528 E Main
Parlor Barber Shop 321 Swede
Penn Norris Barber Shop 607 Swede
Petaccio Paul 702 W Marshall
Picone Salvatore J 4 E Airy
Pisano Harry 1103 Powell
Pisano John H 201 Swede
Puleo Accursio 337 E Main
Pupillo Nicholas 406 Cherry
Rakes John B 407½ W Marshall
Rose Larkin A 1007 Green
Russo Pasquale 6 E Wood
Santangelo Michl 923 W Marshall
Saylor Paul E 610 W Lafayette
Sollino Gaspare 501 Arch
Sollino Gaspare 501 Arch
Stine Clarence 556 George
Tornetta Lawrence 129 E Penn
Tronambe Anthony 43 E Marshall
Valley Forge Barber Shop 22 E Main
Vanderslice Geo H 605 W Elm
Venezia Giuseppe 601 Walnut
Weidman Wm 602 W Marshall
Bridgeport—Cipriano Saml 136 W 2d
DeSimone Anthony 408 Ford
Gear Thos J 67 W 4th
Kratowicz Anthony S 231 E 4th
Maniscalco Saml 316 W 4th

RAY T. BRADY MOTOR CO.
Studebaker
Packard
SALES and SERVICE
Markley and Oak Sts.
TEL. 0186

PARSLY BROS. & CO.
INCORPORATED
INVESTMENT SECURITIES
BUSINESS ESTABLISHED 1919
NORRISTOWN-PENN TRUST BUILDING. TEL. 3236

Barber Shops—Con
Paciello Chas B 100½ E 4th
Retrovato Anthony 66 E 4th
Santangelo John 415 DeKalb
Santangelo Jos 201 DeKalb
Termini Chas J 100 W 5th

Beauty Shops
Beauty Box 326 Cherry
Belle's Beauty Parlor 329 DeKalb
Biddle Anna M Mrs 28 W Airy
Carolyn Beauty Shop 1317 Locust
Charm Beauty Shop 656 George
Davis Fred W 416 Arch
Eleanor's Beauty Shop 835 W Marshall
Emily's Beauty Shoppe 313 Haws av
Eureka Beauty Shoppe 1307 Arch
Farrell Sara A 1010 DeKalb
Feist Helen B Mrs 13 N Wakefield rd J'ville
Fisher Beauty Shop 421 W Marshall
Fleck Thelma G Mrs 2009 W Main J'ville
Florence Beauty Shoppe 51 E Main
Greco Anna M Mrs 207 Stanbridge
Haines Reba M Mrs 812 W Elm
Heacock Harling L 332 W Marshall
Ida-Pearl Beauty Salon 213 Cherry
Ida's Beauty Shoppe 341 E Main
J-Rose Beauty Salon 910 W Marshall
Josie's Beauty Shop 1066 Powell
Kath-Lee Beauty Salon 415 Swede
Laura's Beauty Parlor 408 W Main
Lauro Hairdressers 361 E Main
Lauro & Son 46 E Main
Lee-Dell Beauty Salon 243½ E Main
Lillian's Beauty Salon 222 W Main
M & M Beauty Salon 625 DeKalb
Mademoiselle Beauty Salon 1601 Locust
Marietta Beauty Salon 603 Swede
Marvel Beauty Shop 27 E Marshall
Mary's Beauty Salon 322 DeKalb
Mimi Salon 123 E Main
Misciagna Cecile 24 E Chestnut
Modern Beauty Parlor 104 W Main
Monique Beauty Salon 1301 Markley
Norris Beauty Shop 504 Swede
Oak-Chain Beauty Salon 669 Chain
Paramount Beauty Salon 364 W Main
Penn Beauty and Slenderizing Salon 152 W Main
Randolph Beauty Salon 22 W Oak
Rebecca's Beauty Shop 514 W Marshall
Romano's Beauty Shop 522 Cherry
Rose Lucy 358 E Main
Rose's Beauty Shop 527 E Main
Royer Anne 670 Haws av
Santangelo Beauty Shop 519 Swede
Skelton Mildred Mrs 554 Haws av
Stansbery DeMarco Florence Mrs 341 E Lafayette
Vogue Beauty Shoppe 64 E Penn
Wilson Beauty Shop 2650 E Marshall
Windish Rosalie Mrs 236 E Penn
Ziegler Ruth W Mrs 831 Swede
Bridgeport—Baker Helen M Mrs 108 W 5th
Celia's Beauty Salon 402 DeKalb
Demetris Despo 113 DeKalb
LaPalma House of Beauty 208 Prospect av

Bedding Mfrs
Norris Bedding Co 811-813 E Main

FEDER'S INC.
Exclusive Agents For
IZODS
JUDY & JILLS
ETTA GAYNES
LO BALBO
and Many Others of the Top Fashions of America
77 E. MAIN
Tel. 3405

YOU SAVE 15% OF YOUR INSURANCE PREMIUMS WITH THE
• UNION MUTUAL INSURANCE CO. •
509 Swede St. Tels. 2753 - 8475 Norristown, Pa.

Beer Distributors
CHICCO BEVERAGE CO 315 Arch tels 0538 and 0233—For further information see page 13 Buyers' Guide, front edge and left top lines
MIRABILE BEVERAGE DISTRIBUTOR 310-328 E Main tel 0285—For further information see page 14 Buyers' Guide and back cover
SCHIELE CHARLES H JR 520½ Green tel 7306—For further information see page 15 Buyers' Guide and left side lines
VETS BEVERAGE CO rear 533 Arch tel 4645—For further information see page 15 Buyers' Guide and left side lines

***Beverages**
SCHIELE CHARLES H JR 520½ Green tel 7306—For further information see page 15 Buyers' Guide and left side lines

***Beverages—Malt**
MIRABILE BEVERAGE DISTRIBUTOR 310-328 E Main tel 0285—For further information see page 14 Buyers' Guide and back cover

***Beverages—Retail**
VETS BEVERAGE CO rear 533 Arch tel 4645—For further information see page 15 Buyers' Guide and left side lines

***Beverages—Wholesale**
CHICCO BEVERAGE CO 315 Arch tels 0538 and 0233—For further information see page 13 Buyers' Guide, front edge and left top lines
MIRABILE BEVERAGE DISTRIBUTOR 310-328 E Main tel 0285—For further information see page 14 Buyers' Guide and back cover

Bicycle Dealers and Repairers
Glass Wm 202 W Main

Billiards and Pool
Ganley Pool room 316 Barbadoes
Bridgeport—Carfagno Louis C 112 Holstein
Riverside Billiards 98 DeKalb

Bleachers—Fabrics
Phila Textile Finishers Inc 200 Ford

***Blue Printing—Commercial**
KERSHNER LLOYD F Inc Montgomery Trust Arcade 29 E Main tel 3569—For further information see page 21 Buyers' Guide and left side lines

Blue Prints
Kershner M Q 29 E Main rm 59

***Bonds—Fidelity & Surety**
LENHARDT ELGIN H 52 E Penn tel 3317—For further information see page 39 Buyers' Guide and back cover

***Bonds & Stocks**
PARSLY BROS & CO Norristown-Penn Trust Bldg tel 3236—For further information see page 41 Buyers' Guide and left top lines

Bookkeeping Service
Mail Me Monday of Eastern Penna Inc 115 W Main rm 203

Books—Second Hand
Catagnus Anthony J 271 E Main

Booksellers
FELDMAN D M Inc 10 and 12 W Main tel 2454—For further information see page 46 Buyers' Guide and page A
SAMES BOOK STORE 313 DeKalb tel 1534

Bottle Exchanges
Montgomery County Milk Exchange 319 W Poplar

FEDERAL SAVINGS AND LOAN INSURANCE CORPORATION — SAFETY OF YOUR INVESTMENT INSURED UP TO $5000
Norristown Federal
Savings and Loan Assn.
60 E. PENN ST.
TEL. 4336
For Safety and Liberal Earnings
SAVE HERE

SHANNON COAL COMPANY
A. C. FLAD Prop.
Blue Coal
COKE
Esso
FUEL OIL
Anthracite and Bituminous Coal
TEL. 3953-J

MOLES FLORIST SHOP
"Nothing Conveys the Sentiment of Love and Devotion Half So Tenderly As Flowers"
274 E. MAIN STREET PHONE 8034

Bottlers—Carbonated Beverages
Beverage Service Inc 307 E Main
Colonial Bottling Works 348 E Penn
Delta Bottling Works 531 Stanbridge
Dr Pepper Bottling Co 2102 W Main J'ville

Bottlers—Mineral, Spring and Distilled Waters
Valley Forge Spring 1417 W Main J'ville

Bowling Alleys
Norristown Recreation Club 638 Markley
Twentieth Century Bowlers Club 228 W Main

Box Manufacturers
Norristown Box Co 1150 Markley (paper)

Box Mfrs—Wooden and Plywood
Bridgeport—**MARCH'S I F SONS** 110 W 4th cor Mill tel 0425—For further information see page 44 Buyers' Guide, front cover and right top lines

Brewers
SCHEIDT ADAM BREWING CO W Marshall cor Barbadoes tel 7953

Brick Mfrs
NORRISTOWN BRICK CO 815 Forest av nr W Marshall tel 0950

Brokers—Food Products
Leichthammer Frank 629 W Main

Brokers—Stocks & Bonds
Trout Francis S 3d, 9 E Airy

***Builders' Hardware**
Bridgeport—**DAUB LLOYD H Inc** 130 W 4th tels Norristown 4670-4671-4672 and 106 W Main Norristown tels 4670-4671-4672—For further information see page 34 Buyers' Guide and back cover

***Building Contractors**
KERSHNER LLOYD F Inc Montgomery Trust Arcade 29 E Main tel 3569—For further information see page 21 Buyers' Guide and left side lines

***Building & Loan Associations**
PEOPLES BUILDING & LOAN ASSN OF NORRISTOWN PA office and sec 507 Swede tel 3690 treas 41 E Main tel 3400
THRIFT BUILDING & LOAN ASSN OF NORRISTOWN PA 507 Swede tel 3690

***Building Materials**
KNEAS W H LUMBER CO Inc 800 E Main tel 2975—For further information see pages 18, 29 and 45 Buyers' Guide, right top lines and front cover

Building Materials and Supplies
Grater-Bodey Co rear 346 W Main
Highway Materials Inc, DeKalb, King Manor
NORRIS LUMBER CO Markley and W Lafayette tels 0278-4611—For further information see page 46 Buyers' Guide and right side lines
Solomon Augustus G 301 W Marshall
Bridgeport—**MARCH'S I F SONS** 110 W Fourth cor Mill tel 0425—For further information see page 44 Buyers' Guide, front cover and right top lines

Buildings—Office and Public
Bar Association Bldg 100 W Airy
Business Agent Inc 512 Swede
Cloud Building 506 Swede
Colonial Building 139 W Main
Commercial Bldg 73-75 E Main

LLOYD F. KERSHNER INC.
General Building Construction
• Estimating
• Jobbing
Commercial Blue Printing
Montgomery Trust Arcade
Tel. Norristown 3569

INSURANCE
REAL ESTATE
MORTGAGES
LYMAN A. KRATZ
TEL. 0663
7 E. Airy St.

Court House 400 Swede
Court House Annex 410 Swede
Curren Arcade Building 51 E Main
Curren Arcade Annex 50-52 E Penn
Fenton Building 507 Swede
Fornance Building 325 Swede
Hoover Bldg 502 Swede
Masonic Temple 108 W Main
McGinley Bldg 2 W Main
Montgomery Trust Arcade Building 29-33 E Main
NORRISTOWN BOROUGH HALL 43 E Airy cor DeKalb tel 7920
Norristown Medical Arts Bldg 1201 DeKalb
Norristown-Penn Trust Bldg 315 Swede
Odd Fellows Bldg 228 W Main
Peoples National Bank Bldg 41 E Main
Schlosser Building 166 W Main
Shoemaker Building 501 Swede
Tabak Bldg 10 E Main
Union Mutual Bldg 509 Swede
United States Federal Bldg 22 E Airy
Wildman Bldg 109-119 W Main
Bridgeport—Bridgeport Borough Hall 65 W 4th
Bridgeport Post Office 310 W 4th

Bus and Coach Lines
Greyhound Lines Inc (ticket ofc) 2 E Main
Main Line Transfer Co 2 E Main
Schuylkill Valley Lines Inc 51 E Main rm 41

Business Machines
Collins Dawson R 319 DeKalb
Royal Typewriter Agency 327 Cherry
Wick & Rouillot 110 W Airy

Cabinet Makers
Cirafisi Chas 910 Arch

***Carbonated Beverages**
CHICCO BEVERAGE CO 315 Arch tels 0538 and 0233—For further information see page 13 Buyers' Guide, front edge and left top lines
VETS BEVERAGE CO rear 533 Arch tel 4645—For further information see page 15 Buyers' Guide and left side lines

Carpenters—Job
DeSimone Domenico 722 Sandy
Krier Clarence M 762 Kohn

Carpets—Rugs & Floor Coverings—Retail
Batdorf Frank 204 DeKalb
Girvan Linoleum Shop 14 W Marshall

***Carpets, Rugs, Linoleums & Tile Floors—Retail**
BATDORF FRANK 204 DeKalb tel 0642—For further information see page 28 Buyers' Guide and back cover

***Carpets & Rug Mfrs**
Bridgeport—**LEES JAMES AND SONS COMPANY** 412 E 4th cor Hurst B'port tel 2600

Cash Register Mfrs
National Cash Register Co 209-211 Cherry

Cash Registers—Dealers
Boesenberg Cash Register Service 1521 Powell

Caterers
Jones & Blackiston 301 E Marshall

STEPHENS
Norristown Tire Hdqrs.
GENERAL TIRES TUBES BATTERIES
Vulcanizing Recapping
PHONE 4877
1412-14 MAIN ST.

TIMKEN
OIL
HEATING
PAUL K. MARCH, JR.
Showroom and Office
OPP. BRIDGEPORT NAT'L BANK
207 W. 4th STREET

CLAYTON L.
BROWN
REAL ESTATE
APPRAISALS
41 E. MAIN ST. TEL. 3400

Cemeteries
Hebrew Cemetery 340 Fairfield av Blk Horse
Montgomery Cemetery 1 Hartranft av
NORRIS CITY CEMETERY CO office 33 W Main tels 8585-8586 (located Norristown City Line, East Norriton Township)
RIVERSIDE CEMETERY CO Riverside av tel 0473 office 502 Swede tel 7753
StJohn's Cemetery 20 E Marshall
StPatrick's Cemetery 2400 DeKalb
VALLEY FORGE GARDENS Inc office 68 E Penn tel 8418, cemetery. King of Prussia tel 5471

Cheese Manufacturers
Granese Michl 401 E Lafayette
Lapore Jos 547 E Main

Chemicals—Wholesale
Cardox Corp 105 Barbadoes

Chemists—Mfg
Dill Company The 599 W Wash
Myoderm Laboratories 328 DeKalb

Chiropodists
Finley Edith N 315 Swede rm 411
Jochinke M Luise 126 W Marshall
Keirsey Walter H 52 Liberty av J'ville
Levin V Herbert 101 W Main
Sampsell Laura Y Mrs 632 Noble
Wiedinmyer Wm R 166 W Main

Chiropractors
Amonson Emma L Mrs 922 W Marshall
Amonson Fred M 922 W Marshall
Christy J Roy jr 1009 W Main
Koffel E Herbert 400 DeKalb

Christian Science Practitioners
Kempf Prudence J Mrs 29 E Main rm 50

Churches
African Methodist Episcopal
Ebenezer A U M E Church 234 E Spruce
MtZion A M E Church 1312 Willow

Baptist
Calvary Baptist Church 801 W Marshall
First Baptist Church 425 Swede
Macedonia Baptist Church 1036 Green
New Hope Baptist Church 706 Arch
Siloam Baptist Church 1331 Willow
Bridgeport—First Baptist Church 334 W 4th

Christian Science
First Church of Christ Scientist 122 Haws av

Church of the Brethren
Church of the Brethren 524 Barbadoes

Episcopal
All Saints Protestant Episcopal Church 543 Haws av
Saint Augustines Episcopal Church 1208 Green
StJohn's Episcopal Church 23 E Airy

Evangelical
Bethany Evangelical Church 600 Swede

Evangelical Lutheran
Evangelical Lutheran Church of the Trinity 407 DeKalb
Grace Evangelical Lutheran 506 Haws av
StPaul's German Evangelical Lutheran Church 206 E Oak

VETS
BEVERAGE
CO.
Distributors
of

533
ARCH ST.
REAR
PHONE 4645

Peoples Cleaners & Dyers
Montgomery County's Most Modern Cleaning Plant
573 EAST MAIN STREET PHONE 0191

Evangelical Reformed
Christ Evangelical and Reformed Church 1001 W Marshall
Trinity Evangelical and Reformed Church 1001 Swede

Greek Catholic
Bridgeport—Sts Peter & Paul Ukranian Greek Catholic Church 600 Hurst

Hebrew
Tiferes Israel Synagogue 25 W Marshall

Mennonite
Mennonite Gospel Mission 19 W Marshall

Methodist
Asbury Methodist Church 1443 Pine
Haws Avenue Meth Church 571 Haws av

Presbyterian
Central Presbyterian Church 311 Stanbridge
First Presbyterian Church 500 DeKalb
Jeffersonville Presbyterian Church 1921 W Main J'ville
Redeemer Italian Presbyterian Church 535 E Marshall
Bridgeport—First Presbyterian Church 517 DeKalb

Reformed
Reformed Church of the Ascension 20 E Airy

Roman Catholic
Holy Saviour Roman Catholic 409 E Main
Our Lady of MtCarmel Church 460 Fairfield rd Blk Horse
StFrancis RC Church 625 Buttonwood
StPatrick's RC Church 702 DeKalb
Bridgeport—Mother of Sorrows RC Church 510 Hurst
Our Lady of MtCarmel Church 500 Ford
StAugustines Roman Catholic Church 466 Ford

Miscellaneous
Bible Testimony Church 1225 Pine
Calvary Gospel Tabernacle 228 W Main
Church of God 731 E Airy
Church of God 331 E Wood
Church of the Nazarene 127 W Freedley
First Spiritual Alliance Church 532 Cherry
Friends Meeting House 828 Swede
Full Gospel Tabernacle 1021 Willow
House of Prayer 801 E Airy
Italian Christian 518 Green
Jehovahs Witnesses 115 W Main
Salvation Army 533 Swede
Schwenkfelder Church 610 George
Seventh Day Adventist Church 805 Haws av
Zion Hill Holiness Church 530 Cherry
Bridgeport—Mennonite Gospel Mission 318 DeKalb

Cigar Manufacturers
Russo Jos 606 Green

Cigars and Tobacco—Retail
Banhom Albert L 131 W Main
Birmington Jas 202 W Elm
Jefferson Cigar Store 1985 W Main J'ville
Kelly John F 315 Swede
PHILADELPHIA TOBACCO STORE The 104 E Main tel 0443
Schulte A D Inc 2 E Main

Cigars and Tobacco—Whol
MtCarmel Tobacco Co 275 E Main

FLORIG'S
MACHINISTS & WELDERS
STRUCTURAL IRON
FIRE ESCAPES
AUTO & TRUCK SPRINGS
WHEEL ALIGNMENT
FRAME STRAIGHTENING
906 E. MAIN ST. Tel. 1370 NORRISTOWN

ROGERS
JEWELERS
CO.
FINE
DIAMONDS
FAMOUS
WATCHES
83
E. MAIN ST.
PHONE
4461

JAMES J. CARR
REAL ESTATE — INSURANCE
Tel. 0427 Norristown 402 DeKalb St.

ANNE TAWNEY
Women's Coats Suits Dresses Accessories
622 DeKALB ST.
Tel. Norristown 4676

Drink
7306
"BUD"
CHARLES H. SCHIELE, JR.
Beverage Distributor
— BEER —
— SODA —
520½ GREEN

Cleaners—Garments, Curtains & Draperies
SCHAFER'S—DRY CLEANERS 324 W Marshall tel 5280—For further information see page 17 Buyers' Guide, insert at Street Section and left side lines

***Cleaners—Quilts & Blankets**
SCHAFER'S—DRY CLEANERS 324 W Marshall tel 5280—For further information see page 17 Buyers' Guide, insert at Street Section and left side lines

***Cleaners—Rugs & Upholstered Furniture**
SCHAFER'S—DRY CLEANERS 324 W Marshall tel 5280—For further information see page 17 Buyers' Guide, insert at Street Section and left side lines

***Cleaners—Water Repellent**
SCHAFER'S—DRY CLEANERS 324 W Marshall tel 5280—For further information see page 17 Buyers' Guide, insert at Street Section and left side lines

Cleaners and Dyers
Arrow Cleaners 706 W Marshall
Bill's Cleaners 238 E Penn
Bonded Cleaners 555 Chain
Crown Tailors 306 E Main
Foley Dry Cleaners 54-56 E Spruce
Johnny's Cleaners 826 George
Leeds Robt W 525 W Marshall
Lincoln Cleaners & Tailors 410 Barbadoes
M & D CLEANERS 266 E Main tel 2288—For further information see page 16 Buyers' Guide and back cover
Morris Laundry Co & Speed E Cleaners branch 312 W Poplar
Norris Cleaners and Dyers ns W Main 3 e Trooper rd J'ville
PEOPLES CLEANERS & DYERS 573 E Main tel 0191—For further information see page 18 Buyers' Guide and right top lines
Roth Cleaning & Dyeing Co 542 Swede
Sanitary Cleaners 507 W Marshall
Sanitary Cleaners & Furriers 204 W Main
SCHAFER'S—DRY CLEANERS 324 W Marshall tel 5280—For further information see page 17 Buyers' Guide, insert at Street Section and left side lines
Speed-E-Cleaners Inc 1000 W Wash and 203 DeKalb
Sun Cleaners 42 E Airy
Young's Dry Cleansers 226 W Main
Bridgeport—Banner Cleaners & Dyers 4 W 4th
Giangiulio Jos 210 E 4th
Hammond Merrill J 118 Holstein
Leeds R W 135 W 4th
On Time Cleaners & Dyers 518 DeKalb

Clergymen
Berenson Saml (Hebrew) 523 Barbadoes
Bright Jas W (Reformed) 118 W Fornance
Caine S Atmore (Episcopal) 1206 Green
Caterino Nicholas B (Presbyterian) 721 High
Clemmer Marley H (Mennonite) 21 W Marshall
Corum Jesse M jr (Presbyterian) 1711 DeKalb
Delia George (RC) 407 E Main
Dougherty Geo J (RC) 545 Hamilton
Felton C Paul (Methodist) 1441 Pine
Flothmeier Fredk W (Evangelical Lutheron) 204 E Oak
Gallagher Jas (RC) 407 E Main
Gaughan Francis G (RC) 714 DeKalb
Glessner Cyrus T (Evangelical & Reformed) 1009 W Marshall
Gottschall Robt J 1021 W Marshall
Grantham John J (Baptist) 418 Cherry
Griffin Richd (RC) 545 Hamilton
Hammond Anthony D (A U M P) 214 E Spruce
Hannah Herbert L Rev (Episcopal) 1707 W Main J'ville

GRISDALE & RILEY
Sales - Oil Burners and Stokers - Service
PHONE 7052 REAR 621 DeKALB STREET

MYERS DRUG STORE
Prescriptions Filled
PHONE 0637
328 DeKALB ST.
FREE DELIVERY

WALTER D. WOOD
CHEVROLET
Sales — Service —
MAIN and MILL STREETS
TEL. 1925

Honeyman Robt M 224 Jacoby
Jansen Waldemar (Protestant Episcopal) 1628 Juniper
Kelleher Thos R (RC) 714 DeKalb
Kidd Saml E (Lutheran) 504 Haws av
Kurtz Melvin A (Lutheran) 754 Stanbridge
Lamb Jas H jr (Episcopal) 1505 Plymouth blvd Curren Terrace
Long Wilmer H (Reformed) 917 Swede
McCarron Chas L (RC) 714 DeKalb
McGovern Chas J (RC) 545 Hamilton
McHugh John J (RC) 407 E Main
Murray Chas (RC) 407 E Main
Niblo Jas M (Episcopal) Oak Knoll, Germantown Pike and Old Arch rd
Nowlin Wm A (Baptist) 1223 Willow
Parsons Chas F (Presbyterian) 1925 W Main
Peterkin Frank B (Baptist) 1034 Green
Skeath Wm C (Methodist) 565 Haws av
Slichter Earle M (Evangelical) 11 E Marshall
Smith Bertha C Mrs 1021 Willow
Sorenson Floyd P (Baptist) 919 Swede
Stewart Walter T (A M E) 1216 Locust
Swartz Freeman H (Mennonite) 507 Hamilton
Thomas Lawrence E (Brethren) 717 Haws av
Wickersham Geo W (PE) 535 Haws av
Williston John T (Episcopal) 608 Chestnut
Wolf Earl C (Nazarene) 1412 Markley
Yount Paul L (Evangelical Lutheran) 415 DeKalb
Bridgeport—Basoovsky Jos C (RC) 504 Holstein
Bauers J Elwood (Baptist) 618 DeKalb
Caulfield John J Rev 504 Ford
Daugherty John 460 Ford
Hortman Henry D 515 DeKalb
McEnery Jas V (RC) 460 Ford
Megna Jos (RC) 504 Ford
Scully Wm J (RC) 460 Ford
Tomko Jos C (RC) 504 Holstein

Clinics
Genito-Urinary Clinic 1100 Powell
Penna-Tuberculosis Clinic 1100 Powell
State Chest Clinic 1100 Powell
Well Baby Clinic 1100 Powell

***Clothes Cleaners**
M & D CLEANERS 266 E Main tel 2288—For further information see page 16 Buyers' Guide and back cover

Clothing—Children's & Infants'—Retail
Corner Shop The 101 E Main
Fliegelman Kiddie Center 114 E Main
Korn Jack 12 W Main
YOST D M CO 100-102 E Main cor DeKalb tel 3800—For further information see page 22 Buyers' Guide and right top lines

Clothing—Men's & Boys'—Retail
ADAMS CLOTHES 2 W Main tel 2280
Browning King Co Inc 18 W Main
CHATLIN'S Main & Mill sts tel 1960—For further information see page 22 Buyers' Guide and left top lines
Crane's Clothes 87 E Main
Garfinkle Simon 338 W Marshall
Gilbert Store 132 W Main
Gilbert's Clothes Inc 100 W Main
Mitchell David Est 18 E Main
Pagel's Clothing Inc 36 E Main
Penn State Clothes Inc 54 E Main
Schnably's Union Store 37 E Main
Bridgeport—DeJohn Chas 3 W 4th

H. BATEMAN & SONS
Repplier Blue Ribbon Fuel
Office and Retail Yard
1530 Standbridge St.
TEL. 5444

DEPENDABLE AUTOS
AUSTIN
SALES and SERVICE
New and Used CARS
RIDGE PIKE
TROOPER PA.
TEL. 6961

MOWDAY FUNERAL HOME
Funeral Directors
PHONE 7917-J 619 DeKALB STREET

Clothing—Used

Capion Flora A Mrs 30 W Airy
Raine's Resale Store 15 W Airy
Salvation Army Store 58 E Marshall

Clothing—Women's—Retail

CHATLIN'S Main and Mill sts tel 1960—For further information see page 22 Buyers' Guide and left top lines
Coles Eliz W Mrs 400 W Johnson highway (Coleston)
FEDER'S Inc 77 E Main tel 3405—For further information see page 60 Buyers' Guide and left side lines
Jaffe's 318 DeKalb
Novell's Inc 56 E Main
Schrack Anna M Mrs 638½ Astor
Sherry's 51 E Main
TAWNEY ANNE 622 DeKalb tel 4676—For further information see page 60 Buyers' Guide and left side lines
Teen Towne 73 E Main
Town & Country Shop 406 W Marshall

***Clothing Dealers—Ladies'—Retail**

FEDER'S Inc 77 E Main tel 3405—For further information see page 60 Buyers' Guide and left side lines

Clothing Manufacturers—Men's

Freeman H and Son Inc, Maris st
Miller J H Co 506 W Marshall
Bridgeport—Bridgeport Pants Co 34 W 4th

***Clothing on Credit**

SCHNABLY'S UNION STORE 37 E Main tel 3182

Clubs

AAA (Automobile Club of Phila) 421 DeKalb
American Business Club 22 E Main
Central Athletic 308 E Main
Eagles House Association 209 Swede
German Maennechor 36 E Penn
Keystone Automobile Club 547 Swede
Keystone English Springer Spaniel Club 29 E Main
Kiwanis Club 22 E Main
L A M Club 329 E Main
Lions Club 22 E Main
Marchigiani Bocce Club 366 E Main
Maria S S Citizens Clubs 500 E Marshall
MtCarmel Sporting Club 1210 Ridge rd Blk Horse
Norristown Club 61½ E Main
Norristown Garden Club 1529 DeKalb
Norristown Homing Club 719 Maple av
Norristown Motor Boat Club 17 River Front
Octave Club 1529 DeKalb
Penna German Society 410 Markley
Rotary Club 22 E Main
SanColegero Club 376 Moore
Sicilia Home Association 413 E Airy
Societa Di M S Maria S S del Soccorso di Sciacca 500 E Marshall
Vesper Boat Club ft Haws av
W Norriton Lions Club ns W Main 1 w Potts av J'ville
Women's Club of Jeffersonville 1846 W Main J'ville
Bridgeport—San Salvatore Society 410 Holstein
Ukrainian Citizens Club 494 Ford

***Coal—Anthracite**

DORAN WM F 304 E Main tel 0304—For further information see page 19 Buyers' Guide

Coal Dealers—Retail

ALAN WOOD STEEL COMPANY COKE AND CHEMICALS DIVISION (Formerly Koppers Coke) main office Conshohocken Pa plant Swedeland Pa tel Norristown 4800—For further information see page 20 Buyers' Guide and right side lines

NORRISTOWN-PENN Trust Company EST. 1888
Member Federal Deposit Insurance Corporation
Member Federal Reserve System

BATEMAN H & SONS 1530 Stanbridge tel 5444—For further information see page 18 Buyers' Guide and left side lines
Clemson Edgar D, Forest av J'ville
DORAN WM F 304 E Main tel 0304—For further information see page 19 Buyers' Guide
Evans B & Bro 306 W Main and rear 826 George
Fisher Clayton A 564 Stanbridge
Keen Wm M Estate 355 W Main
KNEAS W H LUMBER CO Inc 800 E Main tel 2975—For further information see pages 18, 29 and 45 Buyers' Guide, front cover and right top lines
KOPPERS COKE (Alan Wood Steel Company Coke and Chemicals Division) main office Conshohocken Pa plant Swedeland Pa tel Norristown 4800—For further information see page 20 Buyers' Guide and right side lines
Metzger Ariel D Inc 318 Buttonwood
Nocton John J & Son 201 Swede
PENN COAL CO 100 Barbadoes tel 2134
Rhoads W & H 401 W Elm
Romano Carmen W 540 E Fornance
SCHALL COAL CO The George and Sterigere tel 0725—For further information see page 19 Buyers' Guide and right side lines
SOLOMON A G COMPANY Marshall and Markley sts tel 0199—For further information see page 19 Buyers' Guide
Bridgeport—MARCH'S I F SONS 110 W 4th cor Mill tel 0425—For further information see page 44 Buyers' Guide, front cover and right top lines
SHANNON COAL CO 43 W 4th tel 3953-J—For further information see page 19 Buyers' Guide and left side lines

Coal Tar

ALAN WOOD STEEL COMPANY COKE AND CHEMICALS DIVISION main office Conshohocken, Pa plant Swedeland, Pa tel Norristown 4800—For further information see page 20 Buyers' Guide and right side lines

Coats & Suits—Women's—Retail

TAWNEY ANNE 622 DeKalb tel 4676—For further information see page 60 Buyers' Guide and left side lines

***Coke—Foundry, Industrial & Domestic**

ALAN WOOD STEEL COMPANY COKE AND CHEMICALS DIVISION (Formerly Koppers Coke) main office Conshohocken Pa plant, Swedeland Pa tel Norristown 4800—For further information see page 20 Buyers' Guide and right side lines
KOPPERS COKE (Alan Wood Steel Company Coke and Chemicals Division) main office Conshohocken Pa plant, Swedeland Pa tel Norristown 4800—For further information see page 20 Buyers' Guide and right side lines

Collections

Credit Bureau of Montgomery County 51 E Main rm 33

***Commercial Artist**

COX EUGENE A Montgomery Trust Arcade tel 3370

Confectionery—Retail

Barmond Chester G 501 Stanbridge
Beon Doris M 416 W Marshall
Bergin John 503 DeKalb
Custer J Ralph 606-608 W Marshall
Fanny Farmer Candy Shop 80½ E Main
Feliciani Jesse A 415 W Marshall
Freys Sandwich Shop 14 W Main
Goodie's Luncheonette 1505 Powell
Grant Jos E 350 W Main
Horton Chas W 327 DeKalb
Hoy's Candy Store 35 E Marshall
Hunter Nettie Mrs 1050 Willow

PHONE 7628
5 E. AIRY ST.
J. DONALD ROBERTS
REAL ESTATE - INSURANCE

METL FORM CO.

FLINTKOTE PROTECTION

General Sheet Metal Work

Warm Air Heat
Roofing
Winter Air Conditioning
Oil Burners
Power Ventilation
Dust Collection
Siding
Furnaces

217 PEARL STREET REAR

TEL. 7966

ACCOUNTANT
John E. Brogan
317 SWEDE ST.
NORRISTOWN, PA.
Tel. Norristown 3588

Confectionery, Retail—Con
Illingworth John D 1222 Powell
Jean's Sweet Shop 1037 W Airy
Jule's Sweet Shop 1101 Powell
Keyser B Franklin 1601 DeKalb
LaModerne 26 W Main
Margie's Sweet Shop 22 Crooked lane
Miller's Ice Cream Store 724 W Marshall
Olkes Jacob 1226 Markley
Rastelli Danl 332 Green
Russo's Fountain 537 Moore
Schroyer Adam A 127 W Airy
Springs Sweet Shop 547 DeKalb
Star's Luncheonette 85 E Main
Bridgeport—Bridgeport Novelty Co 108½ DeKalb
Miller's 400 DeKalb
Olevitte Thos 411 Depot
Pagano Ralph jr 1 W 4th
Puco Lorenzo 499 Ford
Skelly Jas J 210 W 4th

Confectionery—Wholesale
Glenside Wholesale Co 346 W Main
Martino Candy Co 1257 Swede
Yost & Baker 1009 Markley
Bridgeport—Bibbo Patk J 100½ DeKalb

Constables
Gross Raymond A 505 Swede
Mullin Francis J 515 Swede

***Construction Contractors**
KERSHNER LLOYD F Inc Montgomery Trust Arcade 29 E Main tel 3569—For further information see page 21 Buyers' Guide and left side lines

Contractors—Building—General
Alderfer Harry M 116 W Airy
Beecher Myers 1409 Arch
Belmont Construction Co 200 DeKalb
Borchers Harry L 1139 Markley
Calabrese Jos 622 E Marshall
Cavaliere Benj G 572 E Main
Coles Horace P 314 W Johnson highway Coleston
Custer Geo C 1830 W Main J'ville
Ewing Richd L 574 Kohn
Heavner Frank R 29 E Main rm 33
Kelly Wm T ns Crooked lane 3 e Barnes King Manor
KERSHNER LLOYD F Inc Montgomery Trust Arcade 29 E Main tel 3569—For further information see page 21 Buyers' Guide and left side lines
Midwestern Constructors Inc 34 W Main
Reiff Danl L 15 E Airy
Riccioli Cosmo 1103 Willow
Roncoce Peter 117 Selma
Walker Albert W 20 W Freedley
White Frank B 1869 W Marshall J'ville
Bridgeport—Burns Chas D 103 E Rambo

Contractors—Carpenter
Beener Henry 414 W Fornance
Clyde Ernest G C 645 Chain
Cook Thos R 1419 Powell
Diamond Frank 224 W Roberts
Drapley Chas 2033 W Main J'ville
Foley Jas J 54 N Montgomery av J'ville
Johnson Jos F 1528 Powell
Rambo M Kurtz es N Whitehall rd 2 n W Marshall J'ville
Ulmer Jos D 1209 Swede
Wager Wm F 1123 Swede

DANIEL S. JOHNSON
Realtor—Insurance
SWEDE and PENN STREETS PHONE 0232

Contractors—Concrete
Cline Theo R 200 W Cherry
Consumano Jos E 130 W Elm
Pulcini Camillo 728 Sandy
Richards Saml S 18 W Freedley
Wolfinger Wellington R 100 Barbadoes

***Contractors—Electric**
MUSSELMAN WILLIAM S 540 Church tel 8070—For further information see page 25 Buyers' Guide and back cover

***Contractors—Electrical**
BULER HIGHLEY 105 Knox tel 2083—For further information see page 24 Buyers' Guide and right top lines
FOCHT WILLIAM H Main and George sts tel 0536—For further information see page 36 Buyers' Guide and back cover
HOGAN WM J 110 E Marshall tel 0678—For further information see page 24 Buyers' Guide

Contractors—Excavating and General
Skelly John J 1324 Harding blvd

***Contractors—Heating**
FOCHT WILLIAM H Main and George sts tel 0536—For further information see page 36 Buyers' Guide and back cover

Contractors—Mason
Johnson Irwin B 1028 W Airy
McDaniel Geo S 709 Astor
Smith Frank 661 Stanbridge
Smith John 369 Manor av Blk Horse
Volpe Ernest 1221 Ridge rd Blk Horse
Bridgeport—Romano Camillo V 248 Hurst

***Contractors—Oil Heating**
Bridgeport—MARCH PAUL K 207 W 4th Bridgeport tel 6541—For further information see page 21 Buyers' Guide and left side lines

Contractors—Plastering
Jackson Jos M 623 Swede
McCoy Ralph N 37 Egypt rd J'ville
Spera Louis, ws N Whitehall rd 4 n W Marshall J'ville

Convents
Holy Saviour Convent 360 E Marshall
StJoseph's Protectory 465 E Main
StPatrick's Convent 628-630 DeKalb
Sisters of the Immaculate Heart of Mary 360 E Marshall
Bridgeport—Mother of Our Sorrows Convent 510 Holstein
StAugustine's Convent 521 Bush

Corset Mfrs
True Form Corset Co 525 W Marshall

Corsetieres
Rugh Eliz K Mrs 1014 W Main
White E Evaline 718 W Marshall

***Creameries**
LEVENGOOD DAIRY FARMS 199 W Spruce cor Cherry st tel 3555—For further information see page 21 Buyers' Guide

Credit Bureaus
MONTGOMERY COUNTY REPORTING BUREAU 37 Curren Arcade 51 E Main tels 4168-2997

***Curtains—Dry Cleaned**
SCHAFER'S—DRY CLEANERS 324 W Marshall tel 5280—For further information see page 17 Buyers' Guide, insert at Street Section and left side lines

Alan Wood COKE
The Modern Domestic Fuel

High Carbon
Low Ash
More Heat
Less Waste

ALAN WOOD STEEL COMPANY
COKE and CHEMICALS DIVISION
Main Office CONSHOHOCKEN, PA.
Plant SWEDELAND, PA.

PHONE NORRISTOWN 4800

REPRESENTATIVE DEALERS LOCATED EVERYWHERE IN EASTERN PENNA. SOUTHERN N. J. DELAWARE and MARYLAND

Alan Wood COKE

L. EARL FREDERICK
Iron Fireman Products
Warm Air Heating
Roofing and Sheet Metal Work
1447 W. MAIN
Tel. Norristown 1446

ALICE ENGLISH FLORIST
Bridgeport Penna.
Phones
4033-W Day
4033-R Nite

JOHN J. CORSON
Real Estate Properties Financed Mortgages Bought and Sold
All Kinds of Insurance Building and Loan Associations
Corner MAIN and CHERRY STREETS TELEPHONES 8585—8586

Dairies

LEVENGOOD DAIRY FARMS 199 W Spruce cor Cherry tel 3555—For further information see page 21 Buyers' Guide
NELSON DAIRIES Inc 1920 W Marshall Jeffersonville tel Norristown 0406—For further information see page 22 Buyers' Guide

Dairy Products

Casselberry A H 503 DeKalb
Fisher Abr 112 E Main
LEVENGOOD DAIRY FARMS 199 W Spruce cor Cherry st tel 3555—For further information see page 21 Buyers' Guide

Dancing Teachers

Cottage Dance Studio 16 W Airy
Doris School of Dancing The 101 W Main

Delicatessen—Retail

Bateman Harry T jr 1503 Powell
Hinkle J Mack 512 W Marshall
Wismer Amos S 503 DeKalb
Young Anna L Mrs 503 DeKalb

Dental Laboratories

Walther Dental Laboratory 29 E Main rm 46

Dentists

Arcara Frank R 54 E Penn
Berkman Herbert 310 DeKalb
Capone Gennaro A 614 DeKalb
Cartun Albert 225 DeKalb
Dancy Chas C 315 Swede rm 402
Donahue Jos F 816 DeKalb
Flad Danl L 1103 W Main
Greenbaum Robt M 510 W Marshall
Greene Frank I 115 W Main rm 208
Greenfield Albert M 708 W Marshall
Haskins John F 500 Haws av
Kromash Saml M 14 E Main
Ladov Abr 150 W Main
Laws Jos L 539 Arch
Layton Irving B 37 E Main
Lipkowitz Frank 400 DeKalb
Neiman Kenneth E 319 Swede
Nyce S Lehman 315 Swede rm 309
Rosenman Henry M 44 E Main
Ross Israel 10 E Main
Ruane Jos J 1000 W Marshall
Sablosky Mark J 34 W Main
Shattuck Geo 18 Orchard lane J'ville
Sisca Gabriel A 333 DeKalb
Steinberg Saul 622 Swede
Tenaglia Jos L 540 DeKalb
Ventura Alfonso L 1201 DeKalb
Wenof Irving J 510 W Marshall
Winters O Wilson 51 E Main rm 28
Youngfish Jerome J 315 Swede rm 300
Ziegler Wm D 315 Swede rm 409
Bridgeport—Gibbons Edw J 400 DeKalb
Martin Bertram J jr 508 DeKalb
Ritrovato Ralph A 402 E 4th
Weiss Saml 312 DeKalb
Zagorski S M 135 W 4th

Department Stores

BLOCK B E & BROS Inc 15 W Main tel 8700—For further information see page 23 Buyers' Guide and right side lines
CHATLIN'S Main and Mill sts tel 1960—For further information see page 22 Buyers' Guide and left top lines
Grant W T Co 58 E Main
Martin's Dept Store 262 E Main

Established 1886 I. F. MARCH'S SONS Phone 0425
LUMBER BUILDING MATERIALS COAL
BOXES AND CRATES NAILED OR IN THE SHOOK
FOURTH AND MILL STREETS BRIDGEPORT, PA.

Sears Roebuck & Co 227 W Main
STERN'S CREDIT DEPARTMENT STORE 134 W Main tel 6132
YOST D M CO 100-102 E Main cor DeKalb tel 3800—For further information see page 22 Buyers' Guide and right top lines

Department Stores—5c to $1.00

Kresge S S Co 4 and 6 E Main
Spillane J F 5c and 10c Stores 506 W Marshall
Woolworth F W Co 70 E Main
Bridgeport—Spillane J F 5c and 10c Store 417 DeKalb

Detective Agencies

Mullin Detective Bureau 515 Swede

***Detective Bureau**

MULLIN DETECTIVE BUREAU 515 Swede tel 8485

***Diamonds—Retail**

LANZ JEWELRY CO Inc 29 E Main rms 2-4-6-8-10 tel 1260—For further information see page 41 Buyers' Guide
MORRIS—JEWELERS 88 E Main tel 6588—For further information see page 42 Buyers' Guide
SNYDER ROBERT J 12 E Main tels 2961-5060—For further information see page 43 Buyers' Guide and right side lines

***Direct Mail Service**

POLK R L & CO Inc New York Office 354 Fourth av New York City tel Caledonia 5-8500

***Directory Publishers**

POLK R L & CO Inc District Office 179 Lincoln Boston Mass tel HAncock 6-6309

Doll Hospitals

Fritz Kay E 810 Swede

***Draperies—Dry Cleaned**

SCHAFER'S—DRY CLEANERS 324 W Marshall tel 5280—For further information see page 17 Buyers' Guide, insert at Street Section and left side lines

***Dress Suits—For Hire**

PEOPLES CLEANERS & DYERS 573 E Main tel 0191—For further information see page 18 Buyers' Guide and right top lines

Dresses & Accessories

TAWNEY ANNE 622 DeKalb tel 4676—For further information see page 60 Buyers' Guide and left side lines

Dressmakers

Boyle Margt 1327 Arch
Brower Mary F 212 Summit
Bryan Eleanor A 1324 Pine
Conners Margt E 918 Arch
Dotts Naomi 638 Noble
Fox Ida B 227 Chain
Gambone Anna Mrs 548½ E Main
Gehringer Nina R 1026 W Marshall
Golden Mary A 232 E Chestnut
Heckler Eva Mrs 1232 Oakland av
Heitzman Emily A 64 N Schuylkill av J'ville
Layve Ida M 920 W Airy
Longacre Caroline F 1501 Arch
Longacre Eliz F 1501 Arch
Pedrick Ella V 535 Norris
Schantz L Della 328 W Marshall
Slingluff I Minnie 140 W Marshall
Spencer Rachel M Mrs 1205 Powell
Steffen Nancy H Mrs 713 Swede
Sweeney Bridget V 565 E Main

OURS IS A ROUND - the - CLOCK SERVICE
Use Your Gas and Electric Appliances Wisely
Philadelphia Electric Company
212 DeKALB STREET

MORE GOODS
—ARE—
BOUGHT
—AND—
SOLD
THROUGH THE
Classified Business Directory
THAN BY
Any Other Medium on Earth

118
E. MAIN ST.
GOLDENBURGS
Complete Line of
HOME FURNISHINGS
TEL.
7973

FREE HOME DELIVERIES
CHICCO Beverage Company
TELEPHONES 0538 — 0539 — 0233

***Druggists—Retail**
(See Pharmacies)

***Dry Cleaners**
SCHAFER'S—DRY CLEANERS 324 W Marshall tel 5280—For further information see page 17 Buyers' Guide, insert at Street Section and left side lines

Dry Goods—Retail
Cutler's Mill Store 120 E Main
Friedman's New York Store Inc 14 E Main
Lewis Geo W 601 and 603 W Marshall
Rudolph's 108-110 E Main
Scirica Antonio 345 E Main
Bridgeport—Weiss Aaron 115 DeKalb

***Dyers**
SCHAFER'S—DRY CLEANERS 324 W Marshall tel 5280—For further information see page 17 Buyers' Guide, insert at Street Section and left side lines

***Dyers & Cleaners**
M & D CLEANERS 266 E Main tel 2288—For further information see page 16 Buyers' Guide and back cover
PEOPLES CLEANERS & DYERS 573 E Main tel 0191—For further information see page 18 Buyers' Guide and right top lines

***Electragists**
MUSSELMAN WILLIAM S 540 Church tel 8070—For further information see page 25 Buyers' Guide and back cover

***Electric Household Appliances**
BULER HIGHLEY 105 Knox tel 2083—For further information see page 24 Buyers' Guide and right top lines
CHATLIN'S Main and Mill sts tel 1960—For further information see page 22 Buyers' Guide and left top lines
McCOY'S MUSIC & ELECTRIC CO 408 DeKalb tel 2323—For further information see page 26 Buyers' Guide and front cover
MUSSELMAN WILLIAM S 540 Church tel 8070—For further information see page 25 Buyers' Guide and back cover
Bridgeport—DAUB LLOYD H Inc 130 W Fourth tels Norristown 4670-4671-4672 and 106 W Main Norristown tels 4670-4671-4672—For further information see page 34 Buyers' Guide and back cover

***Electric Light Companies**
PHILADELPHIA ELECTRIC CO 208-212 DeKalb tel 4100—For further information see right side lines

Electric Motors & Generators—Mfrs
H & H Model Motor Co 307 W Marshall

Electric Railway Lines
Lehigh Valley Transit Co 2 E Main
Philadelphia and Western Railroad Co 2 E Main

***Electric Ranges**
MUSSELMAN WILLIAM S 540 Church tel 8070—For further information see page 25 Buyers' Guide and back cover

***Electric Refrigeration**
PHILADELPHIA ELECTRIC CO 208-212 DeKalb tel 4100—For further information see right side lines

***Electric Refrigerators**
BROOKS VERNON E 344-346 W Marshall tel 2882—For further information see page 27 Buyers' Guide

***Electrical Appliances**
FOCHT WILLIAM H, Main and George sts tel 0536—For further information see page 36 Buyers' Guide and back cover

W. H. KNEAS LUMBER CO., INC.
LUMBER — MILLWORK
COAL — FUEL OIL
PHONE 2975 800 E. MAIN ST. NORRISTOWN, PA.

GOLDENBURG'S 118 E Main tel 7973—For further information see page 33 Buyers' Guide and left side lines
MATTERN WILLIAM B (Modern Appliance Co) 722 W Marshall tel 2510
McCAWLEY'S (G E Appliances) 606 DeKalb tel 5822
MONTGOMERY ELECTRICAL SUPPLY CO 207 E Main tel 0772—For further information see page 27 Buyers' Guide and left top lines
ROGERS JEWELRY CO 83 E Main tel 4461—For further information see page 42 Buyers' Guide and right side lines

Electrical Contractors
Beswick Ray 745 Willow
BULER HIGHLEY 105 Knox tel 2083—For further information see page 24 Buyers' Guide and right top lines
Coleman-Schmidt 843-851 Cherry
DeAntonio Harry 321 W Wood
Fleck Dallett R 726 W Airy
FOCHT WILLIAM H, Main and George sts tel 0536—For further information see page 36 Buyers' Guide and back cover
Freas & McCabe 525 Swede
GRISDALE & RILEY rear 621 DeKalb tel 7052—For further information see page 47 Buyers' Guide and right top lines
HOGAN WM J 110 E Marshall tel 0678—For further information see page 24 Buyers' Guide
MANISCALCO JAMES V 670 E Airy tel 3024
MUSSELMAN WILLIAM S 540 Church tel 8070—For further information see page 25 Buyers' Guide and back cover
Rugusa Vincent 722 Moore
Smith Chas W 315 Harding blvd
Walker A W Co 407 Green B'port
Whitman J Charles 31 N Prospect av J'ville
Wynn Ernest 765 George

***Electrical Contractors & Electricians**
BULER HIGHLEY 105 Knox tel 2083—For further information see page 24 Buyers' Guide and right top lines

Electrical Equipment & Supplies—Dealers
Brooks Vernon E 344-346 W Marshall
Feaser Jos S 238 W Main
Focht Wm H 516 W Main
McCawley's G E Appliances 606 DeKalb
MONTGOMERY ELECTRICAL SUPPLY CO 207 E Main tel 0772—For further information see page 27 Buyers' Guide and left top lines
MUSSELMAN WILLIAM S 504 Church tel 8070—For further information see page 25 Buyers' Guide and back cover
Norristown Electric Supply Co 213-215 DeKalb
Bridgeport—Carson Harry W 137 W 4th

***Electrical Equipment & Supplies—Jobbers & Distributors**
MONTGOMERY ELECTRICAL SUPPLY CO 207 E Main tel 0772—For further information see page 27 Buyers' Guide and left top lines

Electrical Equipment & Supplies—Mfrs
Markel L Frank & Sons ws School la nr Ridge rd Blk Horse

***Electrical Household Appliances**
BLOCK B E & BROS INC 15 W Main tel 8700—For further information see page 23 Buyers' Guide and right side lines

Embroidery, Hemstitching and Stamping
Kriebel Florence B 29 E Main rm 11

Employment Agencies
FRANK DAVID EMPLOYMENT AGENCY rm 30 Curren Arcade tels 7603-7604

TONY BISCOTTE
Complete Automotive Service
Official Inspection Station
619 GREEN
TEL.
6194

KOHL & BARRETT
Realtors
Insurance
"Appraising of Montgomery County Real Estate A Specialty"
PHONE 1165
44
E. AIRY ST.
(Opp. City Hall)

YOUR CITY DIRECTORY MIRRORS the Industrial LIFE Of Your CITY

PARSLY BROS. & CO.
INCORPORATED
INVESTMENT SECURITIES
BUSINESS ESTABLISHED 1919
NORRISTOWN-PENN TRUST BUILDING TEL. 3236

Engineers—Civil
Barker Geo Sands 639 Markley
Friend Henry P 315 Swede rm 314
Greeby Geo A 29 E Main rm 60

Explosives—Mfrs
Quarrymen's Supply Co 1624 Powell

Express Companies
Railway Express Agency Inc 101 DeKalb

Expressing and Moving
Crouthamel Motor Freight 855 Cherry
Eisenberger Jacob 70 W Washington
Espenship Elmer F 319-325 W Lafayette

Feed Dealers—Retail
Kindlan Eug F rear 620 Markley
Simpson Bros 204 W Marshall

***Filing Cabinets, Systems and Supplies**
FELDMAN D M Inc 10 and 12 W Main tel 2454—For further information see page 46 Buyers' Guide and page A

Finance Companies
Automobile Banking Corp 14 E Main
Community Acceptance Corp 73 E Main rm 202
Family Consumer Discount Co 73 E Main rm 202
Universal C I T Credit Corp 51 E Main rm 27

***Fire Escapes**
FLORIGS SPRING SHOP 906 E Main tel 1370—For further information see pages 8 and 57 Buyers' Guide and right side lines

Fish Dealers—Retail
Davis John L 557 Chain
Kurtz M R Son 601 DeKalb

Flags, Banners and Bunting
Freece-Larsen 601 W Washington

***Floor Coverings**
BATDORF FRANK 204 DeKalb tel 0642—For further information see page 28 Buyers' Guide and back cover
BLOCK B E & BROS Inc 15 W Main tel 8700—For further information see page 23 Buyers' Guide and right side lines
GIRVAN LINOLEUM SHOP 14 W Marshall tel 6673—For further information see page 27 Buyers' Guide and left top lines
GOLDENBURG'S 118 E Main tel 7973—For further information see page 33 Buyers' Guide and left side lines

Floors
Norristown Floor Engineers 605 W Marshall

Florists—Retail
Catanese Anna M Mrs 321 DeKalb
Catanese Mary Mrs 513 Swede
Genuardi Domenica Mrs 311 E Wood
Keeley's Little Flower Shop 206 E Main
MOLES' FLORIST SHOP 274 E Main tel 8034—For further information see page 29 Buyers' Guide and left top lines
Moles Flower Shop 274 E Main
Russell Edgar H 202 Francis av Coleston
STEFFEN CLARENCE V 4 and 6 E Marshall tels 1910-J-1911
West End Flower Shop 604 W Marshall
Yeager Harry C 729 E Oak
YEAGER WILLIAM 538 DeKalb tel 5070
Bridgeport—ENGLISH ALICE FLORIST 65 E 4th tels 4033-W and 4033-R—For further information see page 29 Buyers' Guide and left side lines

GILBERT J. FARRINGTON, JR.
Real Estate - Bonds - Insurance
PHONE 4096 — 46 E. AIRY STREET

YOU SAVE 15% OF YOUR INSURANCE PREMIUMS WITH THE
UNION MUTUAL INSURANCE CO.
509 Swede St. Tels. 2753 – 8475 Norristown, Pa.

Florists—Wholesale
Gundlach Hans B 115 Hartranft av Coleston

Food Products Mfrs—Prepared
Six O'Clock Foods Inc 704 W Washington

Forwarding Agents
Bridgeport—Norristown Motor Freight 25 W 4th

***French Dry Cleaners**
M & D CLEANERS 266 E Main tel 2288—For further information see page 16 Buyers' Guide and back cover

Frozen Food Lockers
Norristown Frigid Food Plant 9 E Lafayette

Fruit Dealers—Retail
Manze Charles 410 E Main
Quality Fruit Market 34 W Main
Bridgeport—Mashintonio Marianna Mrs 120 Holstein

Fruit Dealers—Wholesale and Brokers
Romano Bros 321-323 E Penn

***Fuel Dealers**
ALAN WOOD STEEL COMPANY COKE AND CHEMICALS DIVISION (formerly Koppers Coke) Main office Conshohocken Pa, plant, Swedeland Pa tel Norristown 4800—For further information see page 20 Buyers' Guide and right side lines
KOPPERS COKE (Alan Wood Steel Company Coke and Chemical Divisions) main office Conshohocken Pa plant, Swedeland Pa tel Norristown 4800—For further information see page 20 Buyers' Guide and right side lines

***Fuel Oil**
DORAN WM F 304 E Main tel 0304—For further information see page 19 Buyers' Guide
GRESS, JAY Inc P O Box 425 tel 2984—For further information see page 47 Buyers' Guide and right top lines
KNEAS W H LUMBER CO Inc 800 E Main tel 2975—For further information see pages 18, 29 and 45 Buyers' Guide, right top lines and front cover

***Fuel Oil—Retail**
Bridgeport—SHANNON COAL CO 43 W 4th tel 3953-J—For further information see page 19 Buyers' Guide and left side lines

***Funeral Chapels**
DILLON FUNERAL HOME 718 DeKalb tel 0987—For further information see page 30 Buyers' Guide

***Funeral Decorations—Floral**
MOLES' FLORIST SHOP 274 E Main tel 8034—For further information see page 29 Buyers' Guide and left top lines
Bridgeport—ENGLISH ALICE FLORIST 65 E 4th tels 4033-W and 4033-R—For further information see page 29 Buyers' Guide and left side lines

Funeral Directors
Bailey Arthur H 815 W Marshall
Boyd D Rae 718 Swede
BOYD FUNERAL HOME The 718 Swede tel 1490—For further information see page 33 Buyers' Guide
Dillon Chas A 718 DeKalb
DILLON FUNERAL HOME 718 DeKalb tel 0987—For further information see page 30 Buyers' Guide
DUNAWAY HOMER K 800 W Main tel 0271—For further information see page 31 Buyers' Guide and ribbon marker
Ferry Jane M 32 E Elm
Fleming Francis R 802 DeKalb

JAMES A. STIMMLER
OILOMATIC HEATING
Complete Heating Service
GERMANTOWN PIKE and TROOPER RD. Tel. 7856

ROBERT J. SNYDER
Norristown's Fine Jeweler
TEL. 2961
12 E. MAIN STREET

Consult the Classified Index for Anything You Wish to Buy
The Most Complete Classified Lists in the City Are Those in This Directory
Use the DIRECTORY to DIRECT

TRU-HEET OIL BURNER
Equipped with Patented Shell Combustion Head
Sales and Service
Domestic and Commercial
BURNER BOILER UNITS
Hot Air – Steam Hot Water
MICHAEL S. PANCZAK
TEL. 7311
44 E. ELM ST.
Norristown, Pa.

MONTGOMERY ELECTRICAL SUPPLY CO.
WHOLESALE JOBBERS & DISTRIBUTORS
Lighting Fixtures and Supplies
207 E. MAIN STREET PHONE 0772

Funeral Directors—Con
MOWDAY FUNERAL HOME 619 DeKalb tel 7917-J—For further information see page 32 Buyers' Guide and left top lines
Reid Bozeman L 222 E Wood
Rose Clifford H 931 Green
Vaughan B Rodney 501 Green
Volpe Linda Mrs 406 E Main

***Funeral Homes**
DILLON FUNERAL HOME 718 DeKalb tel 0987—For further information see page 30 Buyers' Guide
DUNAWAY HOMER K 800 W Main tel 0271—For further information see page 31 Buyers' Guide and ribbon marker
MOWDAY FUNERAL HOME 619 DeKalb tel 7917-J—For further information see page 32 Buyers' Guide and left top lines

***Fur—Moth Proofing—Berlow**
SCHAFER'S—DRY CLEANERS 324 W Marshall tel 5280—For further information see page 17 Buyers' Guide, insert at Street Section and left side lines

***Fur Storage—Certified**
SCHAFER'S—DRY CLEANERS 324 W Marshall tel 5280—For further information see page 17 Buyers' Guide, insert at Street Section and left side lines

Furnished Rooms
Blockson Chas E jr 235-237 Lafayette
Crits John 154 W Main
Debro Martha M Mrs 21 W Airy
Jones Mary Mrs 122 W Marshall
McMahon John F 905 DeKalb
Moyer Florence M Mrs 121 W Marshall
Oberholtzer Alf D 400 Barbadoes
Oelschlager Anna E Mrs 521 Barbadoes

***Furniture—Cleaning**
SCHAFER'S—DRY CLEANERS 324 W Marshall tel 5280—For further information see page 17 Buyers' Guide, insert at Street Section and left side lines

Furniture Dealers—Retail
Adams Fredk C 325 W Marshall
BLOCK B E & BROS Inc 15 W Main tel 8700—For further information see page 23 Buyers' Guide and right side lines
Bondi James 625 Arch
Colgan's 237 W Main
Durante Edw A 430 E Main
Egolf Gus 113 E Main
GOLDENBURG'S 118 E Main tel 7973—For further information see page 33 Buyers' Guide and left side lines
Kahn's Inc 133 W Main
Kauffman Wm J 409-11 W Marshall
McCOY'S MUSIC & ELECTRIC CO 408 DeKalb tel 2323—For further information see page 26 Buyers' Guide and front cover
Norristown Furniture Co 223-25 W Main
Penn Furniture Co 209 DeKalb
Peoples Furniture Outlet 214 Barbadoes
Staffano's Furniture Store 223-225 E Main
Stern Furniture Co of Norristown 156 W Main
Stern's 134 W Main

Furniture Dealers—Used
McIlwain Furniture 544 Chain
Swap With Pop 320 W Main
Takes Furniture Store 143 W Penn

Furniture Mfrs
Ciociola Felix 951 E Main (lawn)

D. M. YOST CO.
• Family Department Store Since 1862 •
MAIN and DeKALB STREETS PHONE 3800

Furniture Repairers
Muller's Wood Hospital & Repair Shop rear 713 Chain

***Garden Tools**
Bridgeport—DAUB LLOYD H Inc 130 W Fourth tels Norristown 4670-4671-4672 and 106 W Main Norristown tels 4670-4671-4672—For further information see page 34 Buyers' Guide and back cover

***Garments—Dry Cleaned**
SCHAFER'S—DRY CLEANERS 324 W Marshall tel 5280—For further information see page 17 Buyers' Guide, insert at Street Section and left side lines

***Gas Companies**
PHILADELPHIA ELECTRIC CO 208-212 DeKalb tel 4100—For further information see right side lines

***Gasoline and Lubricants**
GRESS, JAY Inc PO Box 425 tel 2984—For further information see page 47 Buyers' Guide and right top lines

***Gasoline Service Station**
GRANESE NEIL J ESSO SERVICENTER 1019 E Main tel 8116

Gasoline Stations
Bateman Clarence E 402 Cherry
Biscotte & Gambone 201-03 E Main
Brown & Graves 801 DeKalb
Cassel & Undercoffler 1450 W Main J'ville
Collins Arth A ns Main 6 w Potts av J'ville
Danella Carmen 700 E Main
DeKalb Filling Station 61 E Brown
Differ Service Station 719 DeKalb
Diliberto Tire Co 737 E Main
Donley Earl J 1263 Swede
Eastwood Texaco Service Station 552 Markley
Fillipone Thos 937 E Main
Garays Service Station 201 E Airy
Gateway Service Station ss W Main 3 e Trooper rd J'ville
Granese Neil J 1020 E Main
Gulf Oil Corp 165 W Main
Gulf Service Station 2000 W Main
Hallman Ralph 206 E Airy
Isaacs Willard B 1349 Sandy
Jones & Lewis 1701 Markley
Jordan Clayton M 1401½ W Main J'ville
Koons Earl 1707 Markley
Kulp & Taggart's 30 DeKalb
LaMonte Service Station 1503 W Main J'ville
Mancini Chas 220 E Airy
McGlashen Chas E 737 W Elm
Melnick Philip 626 Markley
Merit Service Station 444 E Main
Nichol Robt J es Egypt rd 10 n Trooper rd J'ville
Patten Wm H 1444 W Marshall J'ville
Peden Herbert 761 Markley
Roland Sun Service 1254 Ridge rd Blk Horse
Romano Carmen W 500 E Main
Ruth Clifford C 248 W Lafayette
Santangelo Jos 733 E Airy
Schracks Corner Service Station es Egypt rd 1 n Trooper rd J'ville
Shaw & Heavner 1982 W Main J'ville
Shelton's Sunoco Service Station 1 DeKalb
Supplee James R 2169 W Main J'ville
Timbario Harry H 210 E Airy
Valley Forge Service Station 17 E Lafayette
Wood Richard D 637 W Main
Bridgeport—Borzillo's 605 Fraley B'port
Central Service Station 20 E 4th
Fink Kyle D 114 DeKalb
Marinelli Bernardo 1070 DeKalb
Pure Oil Co 437 Ford

LYLBURN H. STEELE
Realtor
Insurance
414 DeKALB ST.
TELS. 7022 7023
SEE PAGE 56 BUYERS' GUIDE

TAXI
CHECKER CAB
TEL. 1802
HERTZ
DRIV-UR-SELF SYSTEM
TEL. 8450
TAXI

GIRVAN LINOLEUM SHOP
COVERINGS FOR
FLOORS — WALLS — COUNTERTOPS
PHONE 6673 14 W. MARSHALL STREET

General Merchandise—Retail
Kramer's Cut Rate Store 160-162 W Main
Rodgers Robert W 1012 W Airy

Gift Shops
Bengivango & Holland 276 E Main
MOLES' FLORIST SHOP 274 E Main tel 8034—For further information see page 29 Buyers' Guide and left top lines
Minerva Yarn & Gift Shop 416 DeKalb
Shannons Art Ware 320 DeKalb
Smith Lillian E 403 W Marshall
V/G Gift & Card Shop 103 W Main
Walker's Gift Shop ns W Main 1 e Trooper rd J'ville
Walton Shop 534 DeKalb
YOST D M CO 100-102 E Main cor DeKalb tel 3800—For further information see page 22 Buyers' Guide and right top lines

Glass Dealers—Window and Plate
Norristown Glass Works 147 W Lafayette
Bridgeport—DAUB LLOYD H Inc 130 W 4th tels Norristown 4670-4671 and 106 W Main Norristown tels 4670-4671-4672—For further information see page 34 Buyers' Guide and back cover

Golf Clubs and Courses
Jeffersonville Golf Club ss W Main opp Potts av J'ville
Plymouth Country Club, Sandy Hill rd Curren Terrace

Grinding and Sharpening
Boyer Eru 145 W Penn

Grinding Wheels—Mfrs
Valley Forge Grinding Wheel Co 108 W Front B'port

Grocers—Retail
A & P Super Market 815-817 DeKalb
Acme Markets Inc 603 DeKalb, 500 W Marshall, 210-218 E Main and 1975 W Main J'ville
Arena Angelo 721 Violet
Arena Mary Mrs 721 Violet
Arena Saverio 336 E Airy
Aronofsky Harry 1058 Cherry
Astor Market Inc 1413 Astor
Atkinson Wm E jr 800 W Elm
Atmore B Dowlin 360 E Main
Bacchi Jas 366 Moore
Bacchi Russell 638 Arch
Ball Jas 129 W Airy
Bean Bros 500 W Main
Bergey Chas W 1455 W Main J'ville
Bianconi Anthony 407 Walnut
Bill's Food Market 1010 Markley
Bono Chas 500 Moore
Bono's Grocery 1091 Powell
Borzillo Bakery Inc 371-375 E Main
Brant's Market 1990 W Main J'ville
Camuso Jas V 804 Cherry
Capone Andrew 540 E Main
Capperelli Augustine 1200 Ridge rd Blk Horse
Castenova Jas 244 W Main
Cavallaro Grocery 653 E Oak
Chipollini Jos 550 E Main
Cirafisi Chas 1100 Arch
Cohen Woulfe 17 W Oak
Collins & Johnson 300 E Marshall
Conseal Anthony J 1300 Ridge rd Blk Horse
Consumano Cath Mrs 800 Arch
Cori's Grocery 353 E Main
Costi Kyriakos 201 E Penn
Cottonaro Jos 301 Moore
Cucchiara Frank 701 Haws av

HIGHLEY BULER
Electrical Contractor - Wiring - Service and Repairs
105 KNOX STREET PHONE 2083

Davis Walter G 725 W Oak
DeLong Zetta A 135 Selma
Dennison Eugene F 915 W Oak
DiBlasio Salvatore 750 E Main
Digiavanni Jas 456 Moore
Diliberto Chas 38 E Spruce
DiPasquale Frank 1525 Arch
DiRado Danl 1040 W Lafayette
Duddy Mary E Mrs 1900 Markley Coleston
Eckert Jos H 1341 Locust
Edwards Chas F, Markley se cor Hartranft av Coleston
Ehly I Milton 401 W Marshall
Fairlawn Grocery 302 E Main
Falco Jos 600 E Marshall
Food Fair Inc 105 E Main
Frantz C Nelson 801 Green
Franzone Saml 1501 Ridge rd Blk Horse
Freilich Isaac 800 George
Fusco Alfonso 1408 W Marshall J'ville
Gagliano Anna 600 Sandy
Gambone Salvatore J 1101 Green
Genuardi Chas 500 Walnut
Genuardi G & Sons 1967 W Main J'ville
Gerson's Market 138 Stanbridge
Golden Edw J 4 E Marshall
Greco Chas 60 E Marshall
Greco Jas 50 E Marshall
Greenwood Market 20½1 E Wood
Hatfield Ivon F 701 Chain
Insull Saml 1346 Arch
Jack's Food Market 611 W Elm
Johnson Geo R 900 W Marshall
Krouse Benj 329 Green
Lare Carl 1232 Astor
Licata Jos 1201 Arch
Lutz Albert H 900 Jackson
Mandrack Self Service 557 Arch
Marberger Jas F 1000 W Airy
Marchese Anthony 366 E Marshall
Marchese Paul 1301 Willow
Marinari Alfonso 1206 Ridge rd Blk Horse
Mariani Anthony 936 W Lafayette
Mascaro Anthony 554 Green
McFarland Andrew G 1204 Swede
Miksch Harry 1614 Powell
Miller Harry K 700 Swede
Miller W Russell 550 Cherry
Nomar Market 932 W Marshall
Palmer Chas S 622 Green
Petrolati Alexander 100A W Elm
Picone Harry 550 DeKalb
Picone Joseph 700 Astor
Pioneer Market 358-360 W Main
Powel Anna Mrs 501 Cherry
Quaker Store 1353 Markley
Refino Saml 414 Arch
Romano Louis 674 E Marshall
Russo Bros 600 Moore
Ryan Edw D 816 W Oak
Salomne Wm D 1500 Ridge rd Blk Horse
Sanfelice Rocco F 600 E Main
Schettone Nicholas 201 DeKalb
Schlosser's Quality Stores Inc 168 W Main, 1219 Powell, 217 Stanbridge, 601 Cherry and 13 W Main
Sciarra Joseph 801 Arch
Seghetta Emitio 722 W Elm
Shaeffer Sylvester A 779 Kohn
Shannon Godfrey S 555 Noble
Shinners Wm L 1101 Markley
Storti Chas 500 W Lafayette

PHONE
1800
545
SWEDE ST.
LEWIS C. DETWILER
REAL ESTATE - INSURANCE

THE
SCHALL
COAL
CO.
FAMOUS READING ANTHRACITE
Office
and
Yard
GEORGE
and
STERIGERE
STS.
TEL. 0725

CHATLIN'S
"Famous For Famous Brands"
TELEPHONE 1960 MAIN and MILL STS. NORRISTOWN

Grocers, Retail—Con
Supplee Jas R 2169 W Main J'ville
Teufel Marguerite M Mrs 807 George
Vitabile Joseph & Sons 670 Moore
Wisniewski Steph 235 W Spruce
Young Chas F 150 Forest av
Bridgeport—A and F Market 315 E 4th
American Stores Co 213 W 4th and 400 Ford
Boro Market 501 DeKalb
Capalto Michl 323 Holstein
Courtney Francis J 35 E Rambo
Demetris Paul J 203 DeKalb
Dinolf Grace 1 Fraley
Frank's Food Market 61 E 4th
King Manor Self-Service Store 26 Crooked la King Manor
Nadwodny Stanley J 721 Ford
Picariello Angelo 222 Holstein
Poplarski Jos 440 Bush
Ragalski Jas J 366 Coates
Richards Clayton jr 621 Green
Romanelli Alfonso 624 Ford
Schaeffer Louis 81 W 5th
Shuler Chas I 130 W 2d
Tavani Vincenzo C 300 Prospect av
Tomczuk Carl 23 W 2d
Woloszyn Steph 101 W 5th

Grocers—Wholesale
Bauer W A Co 407 W Main
Bridgeport—Schuylkill Valley Grocery Co Inc rear 201 W 4th

Hairdressers
Carn Myrtle B 218 Chain

Halls
American Legion Home 907 DeKalb
City Hall Auditorium 529 DeKalb
G A R Memorial Home 16 W Marshall
Hainer Hall 803 W Marshall
Historical Hall 18 E Penn
Jewish Community Center 1541 Powell
Knights of Columbus Home 837 Swede
Bridgeport—StAugustine Hall 451 Ford
StValentine Hall 312 Depot

Hardware Dealers—Retail
Capone Andrew 536 E Main
Daub Lloyd H 106 W Main
Eskin Hardware Co 501 W Marshall
North End Hardware 1079 Powell
Zummo Joseph J Hardware Co 259 E Main
Bridgeport—DAUB LLOYD H Inc 130 W Fourth tels Norristown 4670-4671-4672 and 106 W Main, Norristown tels 4670-4671-4672—For further information see page 34 Buyers' Guide and back cover

Hardware Dealers—Wholesale & Jobbers
Quillman Hardware & Supply Co 55 E Lafayette

Hat & Cap Dealers—Retail
Bonnet Shop The 718 W Marshall
Frey and Forker 224 W Main
Tracey Jas J 38 E Main

Hearing Aids
PALMER KENNETH E (Micronic) 29 E Main rm 30 tel 4473
Sonotone Corp 315 Swede rm 313

***Heating—Furnaces**
METLFORM CO 217 Pearl rear tel 7966—For further information see page 37 Buyers' Guide and left side lines

JAY GRESS, INC.
Gasoline - **FUEL OIL** - *Lubricants*
P. O. BOX 425 PHONE 2984

***Heating—Warm Air**
FREDERICK L EARL 1447 W Main tel 1446—For further information see page 37 Buyers' Guide and left side lines

Heating Apparatus & Appliances
AUTOMATIC HEATING SERVICE CO 421 W Marshall tel 0645—For further information see page 35 Buyers' Guide and back cover
GRISDALE & RILEY rear 621 DeKalb tel 7052—For further information see page 47 Buyers' Guide and right top lines
PANCZAK MICHAEL S 44 E Elm tel 7311—For further information see page 47 Buyers' Guide and left side lines

***Heating Contractors**
FOCHT WILLIAM H, Main and George sts tel 0536—For further information see page 36 Buyers' Guide and back cover
GRISDALE & RILEY rear 621 DeKalb tel 7052—For further information see page 47 Buyers' Guide and right top lines
McALLISTER & MORRIS 225 W Airy tels 0793-0794
PANCZAK MICHAEL S 44 E Elm tel 7311—For further information see page 47 Buyers' Guide and left side lines
STIMMLER JAMES A, Germantown Pike and Trooper rd Fairview Village tel Norristown 7856—For further information see page 47 Buyers' Guide and right side lines

***Heating Contractors—Oil**
Bridgeport—MARCH PAUL K JR 207 W 4th Bridgeport tel 6541—For further information see page 21 Buyers' Guide and left top side lines

***Heating & Plumbing Supplies—Dealers**
GENERAL PLUMBING & HEATING SUPPLY CO OF NORRISTOWN 339 E Main tel 8722—For further information see page 48 Buyers' Guide

Heating & Ventilating—Contractors
AUTOMATIC HEATING SERVICE CO 421 W Marshall tel 0645—For further information see page 35 Buyers' Guide and back cover
Frederick L Earl 1447 W Main J'ville
Holland Furnace Co 29 E Main rm 37

Hobby Shops & Supplies
Norristown Hobby Shop 417 W Marshall

Homes & Asylums
Abington Friends Home 1000 Swede
Aged Womens Home 1651 Markley
Elk's Home 700 W Main
Montgomery County Home, RD 1 Royersford
Montgomery County House of Detention, Port Indian rd near Egypt rd J'ville
Moose Home 624 W Main
Norristown State Hospital 1201 Stanbridge
Bridgeport—Sisters of the Immaculate Heart of Mary 521 Bush

Hosiery Manufacturers
B & Z Hosiery Products Co, Ridge Pike J'ville
Herbert Hosiery Company 101 Noble and 273 E Penn
RAMBO & REGAR Inc 700 E Main tel 8500
Wildman & Swartz Inc 1006 W Wash

***Hospital Supplies**
MYERS DRUG STORE 328 DeKalb tels 0637-0638—For further information see page 24 Buyers' Guide and right side lines

Hospitals & Dispensaries
MONTGOMERY HOSPITAL Powell and Fornance sts tel 5500
Riverview Osteopathic Hospital 740 Sandy
Sacred Heart Hospital 1400 DeKalb

YOUR CITY
DIRECTORY
MIRRORS the
SOCIAL Life
Of Your
CITY

FRANK H. BOVE
Real Estate
Insurance
Mortgages
FOREIGN EXCHANGE
MONEY ORDERS
STEAMSHIP AGENCY
24-HOUR AUTO TAG SERVICE
400 De Kalb St.
Tel. 3311

DANIEL A. SKELLY
Realtor—Insurator
PHONE 2445 530 DeKALB STREET

Hotels
Arena's Hotel 252 W Main
Armitage Hotel 221 DeKalb
Hotel Hamilton 1201 W Main
Lincoln Hotel 201-05 W Main
Market House Hotel 604 DeKalb
Milner Hotel 231 W Main
Rambo House 415 Swede
VALLEY FORGE HOTEL 22-28 E Main tel 3260—For further information see page 38 Buyers' Guide and right side lines

House Furnishing Goods—Retail
Baer's Home Furnishings 122 E Main
Chain-Mar Home Furnishers 158 W Main
CHATLIN'S, Main and Mill sts tel 1960—For further information see page 22 Buyers' Guide and left top lines
YOST D M CO 100-102 E Main cor DeKalb st tel 3800—For further information see page 22 Buyers' Guide and right top lines
Bridgeport—DAUB LLOYD H Inc 130 W Fourth tels Norristown 4670-4671-4672 and 106 W Main, Norristown tels 4670-4671-4672—For further information see page 34 Buyers' Guide and back cover

Household Appliances
Norristown Maytag Shop 253 E Main

Household Appliances—Dealers
Hollywood Appliance Center 208 E Main
Modern Appliance Co 722 W Marshall
Woodland Norris S rear 610 W Marshall

***Household Appliances—Retail**
GOLDENBURG'S 118 E Main tel 7973—For further information see page 33 Buyers' Guide and left side lines
PHILADELPHIA ELECTRIC CO 208-212 DeKalb tel 4100—For further information see right side lines

Hucksters
Bono Alfonso 662 Moore
Brendlinger Jas M 547 Stanbridge
Buono Vittaro 419 Walnut
Caracappa Wm 501 E Airy
Castronova Jas 508 E Main
Crockett Chas B 99 S Montgomery av J'ville
Manzi Chas 206 Walnut
Marinello Saml 635 E Oak
Matthes Henry jr 63 Centre av J'ville
Nicoloso Chas 505 High
Puccio Jos 1008 Cherry
Puche Leo 453 Sandy
Russo Michl 213 E Chestnut
Termine Chas 512 High
Tornetta Chas 343 E Marshall
Tuturice Phillip 724 E Marshall
Venezia Michl 443 E Airy
Bridgeport—Imperial Angelo 223 E 4th
O'Hara Jas D 201 E 4th

Ice Cream Mfrs
Hannaway & Gordon Ice Cream Co 723 Kohn

Ice Dealers
Davis Ice 319 W Poplar
Werkiser Ice Co 405 W Elm

***Industrial & Commercial Lighting**
MONTGOMERY ELECTRICAL SUPPLY CO 207 E Main tel 0772—For further information see page 27 Buyers' Guide and left top lines

***Industrial Installations & Maintenance—Electrical**
MUSSELMAN WILLIAM S 540 Church tel 8070—For further information see page 25 Buyers' Guide and back cover

NORRISTOWN-PENN
Trust Company EST. 1888
Member Federal Deposit Insurance Corporation
Member Federal Reserve System

***Industrial Oils**
GRESS JAY Inc PO Box 425 tel 2984—For further information see page 47 Buyers' Guide and right top lines

Insulating Materials—Cold, Heat & Sound
KNEAS W H LUMBER CO Inc 800 E Main tel 2975—For further information see pages 18, 29 and 45 Buyers' Guide, front cover and right top lines
Bridgeport—MARCH'S I F SONS 110 W Fourth cor Mill st tel 0425—For further information see page 44 Buyers' Guide, front cover and right top lines

Insulating Materials—Electrical, Coal, Heat & Sound
Davis Geo L Co 528 Swede

***Insulation**
ASKO SULLIVAN 819 E Main tel 2290—For further information see page 56 Buyers' Guide and right top lines

***Insurance**
FARRINGTON GILBERT J JR 46 E Airy tel 4096—For further information see page 55 Buyers' Guide and left side lines
GREEN CHARLES A 323 Swede tel 0333—For further information see page 55 Buyers' Guide

***Insurance—Automobiles**
CLOUD J FENTON 507 Swede tel 3690—For further information see page 49 Buyers' Guide and back bone
DETWILER LEWIS C 545 Swede tel 1800—For further information see page 38 Buyers' Guide and right side lines
MORRIS ROBERT AGENCIES The 17 E Airy tel 6270—For further information see page 40 Buyers' Guide and right top lines
ROBERTS J DONALD 5 E Airy tel 7628—For further information see page 56 Buyers' Guide and right side lines
UNION MUTUAL INSURANCE COMPANY 509 Swede tels 2753 and 8475 —For further information see right top lines

***Insurance—Casualty**
MORRIS ROBERT AGENCIES The 17 E Airy tel 6270—For further information see page 40 Buyers' Guide and right top lines

***Insurance—Fire**
CLOUD J FENTON 507 Swede tel 3690—For further information see page 49 Buyers' Guide and back bone
CORSON JOHN J 33 W Main cor Cherry st tels 8585-8586—For further information see page 53 Buyers' Guide and left top lines
LENHARDT ELGIN H 52 E Penn tel 3317—For further information see page 39 Buyers' Guide and back cover
MATHIEU HENRY W 501 Swede tels 3418-5040—For further information see page 51 Buyers' Guide and front cover
MORRIS ROBERT AGENCIES The 17 E Airy tel 6270—For further information see page 40 Buyers' Guide and right top lines
NOCTON GERALD R 528 Swede tels 0943-0739—For further information see page 40 Buyers' Guide and left top lines
ROBERTS J DONALD 5 E Airy tel 7628—For further information see page 56 Buyers' Guide and right side lines
SKELLY DANIEL A 530 DeKalb tel 2445—For further information see page 54 Buyers' Guide and left top lines
UNION MUTUAL INSURANCE COMPANY 509 Swede tels 2753 and 8475 —For further information see right top lines

***Insurance—Life**
LENHARDT ELGIN H 52 E Penn tel 3317—For further information see page 39 Buyers' Guide and back cover

Insurance Agents
Bean Christian T ws Egypt rd 4 s School la J'ville (genl)
BOVE FRANK H 400 DeKalb tel 3311—For further information see page 48 Buyers' Guide and right side lines

VALLEY FORGE HOTEL TEL. 3260
S. GARWOOD KULP, Manager
DINING ROOM — COCKTAIL LOUNGE — GRILL

METL FORM CO.
FLINTKOTE PROTECTION
General Sheet Metal Work
Warm Air Heat
Roofing
Winter Air Conditioning
Oil Burners
Power Ventilation
Dust Collection
Siding
Furnaces
217 PEARL STREET REAR
TEL. 7966

ACCOUNTANT John E. Brogan 317 SWEDE ST. NORRISTOWN, PA. Tel. Norristown 3588

Insurance Agents—Con

BROWN CLAYTON L 41 E Main tel 3400—For further information see page 52 Buyers' Guide and left top lines
Call Hugh H 415 Swede
CARR JAMES J 402 DeKalb tel 427—For further information see page 52 Buyers' Guide and left top lines
CLOUD J FENTON 507 Swede tel 3690—For further information see page 49 Buyers' Guide and back bone
Coleman & Wonsetler 402 DeKalb (genl)
Cornog Havard G 424 W Marshall
CORSON JOHN J 33 W Main cor Cherry tels 8585-8586—For further information see page 53 Buyers' Guide and left top lines
DETWILER LEWIS C (general) 545 Swede tel 1800—For further information see page 38 Buyers' Guide and right side lines
EVANS, CONGER & BEYER Inc (general) 536 Swede tel 4151
Evans Wilbur M 315 Swede rm 301 (life)
FOX HENRY I JR (general) 319 Swede tel 3735—For further information see page 40 Buyers' Guide
Groff Geo W 323 Swede (fire)
Haldeman I T Co 415 Swede (auto)
HENRY FORREST J (general) 509 Swede tels 2753 and 8475—For further information see right top lines
Hoxworth Ronald W 323 Swede (genl)
Hunter P Frank jr 9 E Airy
Hydeman Nathan L 1438 Markley
Insley Florence K Mrs 404 W Marshall (genl)
JOHNSON DANIEL S, Swede and Penn sts tel 0232—For further information see page 53 Buyers' Guide and right top lines
KOHL & BARRETT 44 E Airy tel 1165—For further information see page 55 Buyers' Guide and right side lines
KRATZ LYMAN A 7 E Airy tels 7968 and 0663—For further information see page 54 Buyers' Guide and right top lines
Land Title Bank and Trust Co 501 Swede (titles and mortgages)
LENHARDT ELGIN H 52 E Penn tels 3317-3318—For further information see page 39 Buyers' Guide and back cover
LINDERMAN R D CO (general) 15 E Airy tel 1814—For further information see page 50 Buyers' Guide and front cover
Livezey Mabel Z Mrs 325 Swede
MATHIEU HENRY W 501 Swede tels 3418-5040—For further information see page 51 Buyers' Guide and front cover
MORRIS ROBERT AGENCIES The 17 E Airy tel 6270—For further information see page 40 Buyers' Guide and right top lines
NOCTON GERALD R 528 Swede tels 0943-0639—For further information see page 40 Buyers' Guide and left top lines
Parker Clement C 116 W Airy
Puche Casper 402 DeKalb (genl)
Reifsnyder Edgar A 325 Swede
Roberts Enos jr 905 W Marshall
ROBERTS J DONALD 5 E Airy tel 7628—For further information see page 56 Buyers' Guide and right side lines
Sacks Harry E jr 405 Swede
Schirmer Leon H 524 Swede
Schultz Leroy R 68 E Penn
SKELLY DANIEL A 530 DeKalb tel 2445—For further information see page 54 Buyers' Guide and left top lines
Smith Cecil V 403 Swede (genl)
STEELE LYLBURN H (general) 414 DeKalb tels 7022-7023—For further information see page 56 Buyers' Guide and right side lines
Teany J Harry 60 E Penn (genl)
Thoms Harry E jr 405 Swede (life)
Tobias Clarence E jr 315 Swede rm 512
TUFILL ARO D & SON 200 DeKalb tel 0342
Wolfe Jos D A 17 E Airy
Bridgeport—Kulick John P 521 Ford and 127 W 4th
Turley John A 123 W 4th

Insurance Brokers

JOHNSON DANIEL S, Swede and Penn sts tel 0232—For further information see page 53 Buyers' Guide and right top lines

THE ROBERT MORRIS AGENCIES
C. ROBERT MORRIS — THURSTON L. WEAVER
GENERAL INSURANCE
PHONE 6270 17 E. AIRY STREET

NOCTON GERALD R 528 Swede tels 0943-0739—For further information see page 40 Buyers' Guide and left top lines

Insurance Companies

AETNA CASUALTY AND SURETY CO 414 DeKalb tels 7022-7023—For further information see page 56 Buyers' Guide and right side lines
Associated Hospital Service 315 Swede rm 508
Baltimore Life Ins Co 5 E Airy
Colonial Life Ins Co 315 Swede rm 414
Economy Mutual Fire & Storm Ins Co 33 W Main
Employers Liability Assurance Corp Ltd of Boston, Mass The 545 Swede
Fidelity Mutual Life Ins Co 325 Swede
HARTFORD ACCIDENT & INDEMNITY CO R D Linderman Co agents 15 E Airy tel 1814—For further information see page 50 Buyers' Guide and front cover
HARTFORD FIRE INSURANCE CO R D Linderman Co agents 15 E Airy tel 1814—For further information see page 50 Buyers' Guide and front cover
Home Life Insurance Co of America 50 E Penn
Industrial Life Insurance Co 29 E Main rm 12
John Hancock Mutual Life Ins Co 315 Swede rm 406
MANUFACTURERS ASSOCIATION OF MONTGOMERY COUNTY 333 DeKalb cor Penn st tel 4400
Metropolitan Life Ins Co 315 Swede rm 503
Pennsylvania Life, Health & Accident Ins Co 29 E Main rm 21
Pennsylvania Manufacturers Assn Casualty Ins Co 333 DeKalb
Pennsylvania Mutual Life Ins Co 29 E Main rm 39
Philanthropic Mutual Life Ins Co 115 W Main rm 205
Provident Mutual Life Ins Co of Philadelphia 315 Swede rm 512
Prudential Ins Co of America 315 Swede rm 502 (life)
Seaboard Fire & Marine Ins Co of N Y 15 E Airy
TRAVELERS INSURANCE CO The 52 E Penn tels 3317 and 3318—For further information see page 39 Buyers' Guide and back cover
UNION MUTUAL INSURANCE COMPANY 509 Swede tels 2753 and 8475 For further information see right top lines
Washington National Insurance Co 29 E Main rm 47

Interior Decorators

Alker John S 617 DeKalb
Yost Danl Miller 420 DeKalb

Investment Bankers

Godshall Walter R 62 E Penn
Hunter Morgan P 403 Swede

***Investment Securities**

PARSLY BROS & CO Norristown-Penn Trust Bldg tel 3236—For further information see page 41 Buyers' Guide and left top lines

***Investments—Bonds & Stocks**

PARSLY BROS & CO Norristown-Penn Trust Bldg tel 3236—For further information see page 41 Buyers' Guide and left top lines

Iron & Steel Work

McCarter Iron Works Inc 220 E Wash
Bridgeport—Norris Iron & Wire Works Inc, W 6th cor Merion st

***Jewelers**

WIRZ ALCIDE L 70 E Penn tel 7047—For further information see page 43 Buyers' Guide

***Jewelers—Credit**

DALE'S JEWELERS Inc 75 E Main tel 3619—For further information see page 42 Buyers' Guide

Jewelers—Retail

Beyer Reuben F ns W Main st (2 w Potts av) J'ville
BLOCK B E & BROS Inc 15 W Main tel 8700—For further information see page 23 Buyers' Guide and right side lines

Alan Wood COKE
The Modern Domestic Fuel
High Carbon
Low Ash
More Heat
Less Waste
ALAN WOOD STEEL COMPANY
COKE and CHEMICALS DIVISION
Main Office CONSHOHOCKEN, PA.
Plant SWEDELAND, PA.
PHONE NORRISTOWN 4800
REPRESENTATIVE DEALERS LOCATED EVERYWHERE IN EASTERN PENNA. SOUTHERN N. J. DELAWARE and MARYLAND
Alan Wood COKE

SCHAFER'S
DRY
CLEANERS
SINCE 1910
Dry
Cleaners
Launderers
Certified
Cold
Fur
Storage
Rug
and
Upholstered
Furniture
Cleaning
Rainproofing
Mothproofing
324-326
WEST
MARSHALL
STREET
Tel.
Norristown
5280

JOHN J. CORSON
Real Estate Properties Financed Mortgages Bought and Sold
All Kinds of Insurance Building and Loan Associations
Corner MAIN and CHERRY STREETS TELEPHONES 8585—8586

Jewelers, Retail—Con
DALE'S JEWELERS Inc 75 E Main tel 3619—For further information see page 42 Buyers' Guide
Jennings C R 51 E Main rm 2
Johnston Geo H 1973 W Main J'ville
LANZ JEWELRY CO Inc 29 E Main rms 2-4-6-8-10 tel 1260—For further information see page 41 Buyers' Guide
Macaluso Frank 516 E Main
MORRIS JEWELERS 88 E Main tel 6588—For further information see page 42 Buyers' Guide
Richmond Sid Inc 123 W Main
ROGERS JEWELRY CO 83 E Main tel 4461—For further information see page 42 Buyers' Guide and right side lines
Shuler J Ralph 325 DeKalb
SNYDER ROBERT J 12 E Main tels 2961-5060—For further information see page 43 Buyers' Guide and right side lines
Wirz Alcide L 70 E Penn

Junk Dealers
Catagnus A and Sons 1301 James
Cicala Benj 514 Moore
Fazio Paul 832 High
Greco Anthony 701 E Marshall
Morello Benj 239 E Chestnut
Raphaelson Chas A 347 E Oak
Tuturice Francesco 703 E Oak
Tuturice Russell 815 Tremont av
Various Used Metals Inc 453 Moore
Vento Gus 639 E Oak
Bridgeport—Puleo & Carpia Steel & Scrap Co 414 Depot

Justices of the Peace
Adams Robt 1401 W Main J'ville
Beideman Donald L 348 W Main
Gorman Chas J 602 DeKalb
Johnson Danl S 325 Swede
Kehoe Isaac L 700 Arch
King Cecil C 545 Swede
Rittenhouse Geo C ws Rose av 2 s W Main J'ville
Wolfe Eliz F Mrs 17 E Airy
Bridgeport—Turley John A 123 W 4th

Kennels
Jacobs Ellen N Mrs Sandy st cor E Marshall

Landscape Gardners
DelPizzo Nunziato 627 Chain

Laundries
Home Jung 317 Green (Chinese)
L & G Sanitary Laundry 524 DeKalb (Chinese)
NORRIS LAUNDRY CO (steam) W Washington and Noble sts tel 6175—For further information see page 43 Buyers' Guide
NORRISTOWN DAMP WASH LAUNDRY CO (steam) 17 W Marshall tel 2093

Laundries—Self Service
Richards Alvin S 931 W Airy (launderette)

Lawyers
Alker Harry J 724 Swede
Anders Monroe H 24 W Airy
BARNARD JULIAN W 21 E Airy tel 3319
Bean Arth W 522 Swede
Blasband Chas 523 Swede
Borton Saml L 60 E Penn
Bradley Frank J 323 Swede
Brecht Geo K 504 Swede
BRECHT AND HEIM 504 Swede tel 7988
Brownbach Russell J 536 Swede

Established 1886 I. F. MARCH'S SONS Phone 0425
LUMBER BUILDING MATERIALS COAL
BOXES AND CRATES NAILED OR IN THE SHOOK
FOURTH AND MILL STREETS BRIDGEPORT, PA.

Brownback Garrett A 325 Swede
Brunner Chas H jr 21 E Airy
Brunner Robt B 516 Swede
Bryan Kirke 534 Swede
Bulfamonte S Thomas 54 E Penn
Bushong W Edw 518 Swede
Caiola Jas R 506 Swede
Campbell Irvin H 541 Swede
Childs Louis M II 40 E Airy
Clover Richd S 318 DeKalb
COATES WALTON 522 Swede tel 5212
CONVER SAMUEL D 516 Swede tels 8025-8026
Cooper Stanley B 512 Swede
CORSON C RUSSELL 33 W Main cor Cherry st tels 8585-8586
Cross A Archer 62 E Penn
Darius Paul A IV 522 Swede
Dennis Francis T 501 Swede
DeStefano Rudolph W 501 Swede
Differ Anthony L 10 E Main
DiGIOVANNI AND BUSHONG 518 Swede tel 5680
DiGiovanni Louis 518 Swede
DiJoseph Bernard E 5 E Airy rm 1
DORAN THOMAS F 323 Swede tel 0698
Duffy Edw B 11-13 E Airy
DUFFY, McTIGHE & McELHONE 11 E Airy tel 8710 and 110 S York rd Hatboro, Pa tel Hatboro 0660
EGAN JAMES HERBERT 60 E Penn tel 0615
Emery A Clarence 501 Swede rm 7
FEGLEY NELSON P 501 Swede tels 1530-6204
Fleer Roland 512 Swede
Flynn John E 40 E Airy
Fornance Joseph Knox 325 Swede
Forrest E Arnold 412 DeKalb
FOX, FOX, HONEYMAN & SCHERMERHORN 319 Swede tels 0763 and 0764
Fox Leon H 523 Swede
Fox Wm F 319 Swede
Gallager Donald A 512 Swede
Gerber Morris 515 Swede
Goldberg Herbert 515 Swede
Groshens David E 512 Swede
GROVE & TAXIS 510 Norristown, Penn Trust Bldg 315 Swede tel 8570
Grove Wm J 315 Swede rm 510
Harry C Howard jr 17 E Airy
HARRY AND JONES 17 E Airy tel 4348
Hauser Harry F 5 E Airy rm 1
Hawes Edw McK 412 DeKalb
Heim Ernest E 504 Swede
Hess H Ober 315 Swede rm 310
Heuer Geo W jr 541 Swede
Hiestand Harry I 323 Swede
High Gilbert P 40 E Airy
High Saml H jr 40 E Airy
HIGH, SWARTZ, FLYNN & ROBERTS 40 E Airy tel 0700
Hillegass Jonathan B 315 Swede rm 305
HILLEGASS & MORAN 305-307 Norristown-Penn Trust bldg 315 Swede tels 5253 and 5254
Honeyman Robt W 319 Swede
HOOVER G CARROLL 502 Swede tel 7753
Huganir Wm L 11-13 E Airy
Hutchinson Franklin C 25 E Main
Jacobson Milton 10 E Main
Jones Thos H W 17 E Airy
Keely Wallace M 534 Swede
Kelly Allen R 534 Swede
Larzelere Nicholas H 412 DeKalb
Markel Leonard F jr 541 Swede
Mauck Federico F 412 DeKalb
McElhone D Stewart 11-13 E Airy
McTighe Desmond J 11-13 E Airy

OURS
IS
A
ROUND
- the -
CLOCK
SERVICE
Use Your
Gas
and
Electric
Appliances
Wisely
Philadelphia
Electric
Company
212
DeKALB
STREET

MONTGOMERY BROS. AUTO RADIATOR CO.
Body and Fender Repairing - Radiator Repairs
State Inspection Station - Welding - Mechanical Work
319 LAFAYETTE STREET and MARSHALL at WHITEHALL ROAD
3426-W — TELEPHONE — 3426-R

GERALD R. NOCTON
INSURANCE — REAL ESTATE
PHONES 0943—0739 528 SWEDE STREET

Lawyers—Con
Moffett Chas N 524 Swede
Moore F Kenneth 24 W Airy
Moran Wm J jr 315 Swede rm 305
Nelson Herbert C 411 Swede
Pearlstine Raymond 515 Swede
Peck Jas N 21 E Airy
POTTS ROBERT T 46 E Airy tel 4096
Purring Geo A 60 E Penn
Renninger Frank X 5 E Airy rm 1
Reynolds Roger B 536 Swede
Rieder Percival R 402 DeKalb
Roberts Victor J 40 E Airy
Rosenberry W H jr 403 Swede
Sablosky Harry M 10 E Main
Santangelo Alphonso 318 DeKalb
Santangelo Jacob B 403 Swede
Schermerhorn Augustus F 319 Swede
Scirica A Benj 522 Swede
SMILLIE, BEAN & SCIRICA 522 Swede tel 5212
Smillie Fredk B 522 Swede
Smith Alan J 512 Swede
SMITH M PAUL (Trusts & Decedents Estates) rm 310 Norristown-Penn Trust bldg 315 Swede tel 7036
Souder Elvin R 512 Swede
Spencer Harold W 412 DeKalb
Strawbridge Maxwell 10 E Main
Swartz Aaron S jr 40 E Airy
Swartz Aaron S 3d 40 E Airy
Talone Leonard A 515 Swede
Taxis Alf L jr 315 Swede rm 510
TRUCKSESS ROBERT 523 Swede tel 0431
Waters Thos E 512 Swede
Weber J Stroud 5 E Airy rm 1
Wisler Paul P 515 Swede
WISLER, PEARLSTINE, TALONE & GERBER 515 Swede tel 8400
WISMER RALPH F 501 Swede tel 4930
Wood Hauser & DiJoseph 5 E Airy rm 1
Wood Lloyd H 5 E Airy rm 1
Wright Franklin L 412 DeKalb
WRIGHT, MAUCK, HAWES & FORREST 412 DeKalb tel 7995

Leather Dealers
Romano Paul 505 W Marshall
Valley Forge Leather Co 326 DeKalb

Leather Goods—Retail
Bridgeport—Bridgeport Luggage Inc 54 W 4th

Letter Shops
Keystone Civic Press 534 DeKalb

Libraries
CITY DIRECTORY LIBRARY 51 E Main rm 38
MONTGOMERY COUNTY LAW LIBRARY Room 510 Court House cor Swede and E Airy sts tel 5000
NORRISTOWN PUBLIC LIBRARY 516 DeKalb tel 1943

Light, Heat & Power Companies
PHILADELPHIA ELECTRIC CO 208-212 DeKalb tel 4100—For further information see right side lines

Lighting Equipment—Dealers
MUSSELMAN WILLIAM S 540 Church tel 8070—For further information see page 25 Buyers' Guide and back cover

*Lighting Fixtures
MONTGOMERY ELECTRICAL SUPPLY CO 207 E Main tel 0772—For further information see page 27 Buyers' Guide and left top lines

SULLIVAN ASKO
Roofing and Sheet Metal Contractor
PHONE 2290 819 E. MAIN STREET

*Lime, Plaster & Cement—Dealers
KNEAS W H LUMBER CO Inc 800 E Main tel 2975—For further information see pages 18, 29 and 45 Buyers' Guide, front cover and right top lines
Bridgeport—DAUB LLOYD H Inc 130 W Fourth tels Norristown 4670-4671-4672 and 106 Main Norristown tels 4670-4671-4672—For further information see page 34 Buyers' Guide and back cover
MARCH'S I F SONS 110 W Fourth cor Mill st tel 0425—For further information see page 44 Buyers' Guide, front cover and right top line

*Linoleums—Retail
BATDORF FRANK 204 DeKalb tel 0642—For further information see page 28 Buyers' Guide and back cover
GIRVAN LINOLEUM SHOP 14 W Marshall tel 6673—For further information see page 27 Buyers' Guide and left top lines

Liquors—Retail
Penna Liquor Control Board 217 W Main and 352 E Main
Bridgeport—Penna Liquor Control Board Store 211 W 4th

*Lists—Automobile & Mailing
POLK R L & CO Inc New York Office 354 Fourth av New York City tel Caledonia 5-8500

*Loans
HOUSEHOLD FINANCE CORPORATION, Norristown-Penn Trust bldg 4th floor 315 Swede tel 5300

Loans—Collateral & Salary
A B C Credit Inc 14 E Main 2d fl
A B C Plan Consumer Discount Co 14 E Main
Commercial Credit Corp 29 E Main rm 25
Commercial Credit Plan Consumer Discount Co 29 E Main rm 25
FAMILY FINANCE CORPORATION 73 E Main 2d floor tel 4860
Farmers' Production Credit Assn of Norristown 531 Swede
Household Consumer Discount Co 315 Swede rm 405
Household Finance Corp 315 Swede rm 405
Interstate Finance & Consumer Discount Co 134 W Main
INTERSTATE LOAN CO 134 W Main (2d floor Stern's) tel 7341
MONROE LOAN SOCIETY OF PA 115 W Main rms 204-206 tels 3524-3525
NORRISTOWN FINANCE CORP 81 E Main tel 8720
NORRISTOWN-PENN TRUST COMPANY 1 W Main cor Swede tel 3100 branch 510 W Marshall—For further information see page 12 Buyers' Guide and right top lines
PERSONAL FINANCE COMPANY 9 W Main tel 0396
Universal C I T Consumer Discount Co 51 E Main rm 27

*Loans—Farm
MATHIEU HENRY W (Equitable Farm Loan Correspondent) 501 Swede tels 3418-5040—For further information see page 51 Buyers' Guide and front cover

Loans—Mortgage
FEDERAL SAVINGS & LOAN ASSN 60 E Penn tel 4336—For further information see page 57 Buyers' Guide and right side lines
National Farm Loan Assn The 531 Swede
NORRISTOWN-PENN TRUST COMPANY 1 W Main cor Swede tel 3100 branch 510 W Marshall—For further information see page 12 Buyers' Guide and right top lines
THRIFT BUILDING & LOAN ASSN OF NORRISTOWN PA 507 Swede tel 3690

Lumber—Retail
GRATER-BODEY CO Lafayette and Water tel 7912—For further information see page 45 Buyers' Guide
KNEAS W H LUMBER CO Inc 800 E Main tel 2975—For further information see pages 18, 29 and 45 Buyers' Guide, front cover and right top lines

NORRISTOWN'S LARGEST DEPARTMENT STORE
BLOCK'S
Jenkintown 15-21 West Main St., Norristown Pottstown
TEL. 8700
FOR ALL DEPARTMENTS

RAY T. BRADY MOTOR CO.
Studebaker
Packard
SALES and SERVICE
Markley and Oak Sts.
TEL. 0186

PARSLY BROS. & CO.
INCORPORATED
INVESTMENT SECURITIES
BUSINESS ESTABLISHED 1919
NORRISTOWN-PENN TRUST BUILDING. TEL. 3236

Lumber, Retail—Con
NORRIS LUMBER CO Markley and W Lafayette tels 0278-4611—For further information see page 46 Buyers' Guide and right side lines
Bridgeport—MARCH'S I F SONS 110 W Fourth cor Mill st tel 0425—For further information see page 44 Buyers' Guide, front cover and right top lines

Lumber—Wholesale
Finley Lumber Co 524 Swede

Macaroni Mfrs
V Arena & Sons 910 E Main
Bridgeport—Kurtz Bros 201 W Front

Machinery Dealers
General Machinery Service 236 W Main (electric)
Norris Sales Co 931 E Main
Quarrymen's Supplies Co 51 E Main rm 48

***Machinery Maintenance—Industrial & Commercial**
KOONS WELDING & MFG PLANT 2092 W Main tel 1928—For further information see page Z

Machinery Mfrs
Dyson & Lynch 2098 W Main J'ville
Fowler & Wolfe Mfg Co Inc 301 W Oak
Luster Jordan Mfg Co 701 W Wash (wood working)
Machined Metals Co Inc 301 W Oak
WILDMAN MFG CO (knitting) Astor se cor W Elm and Stanbridge near Sterigere tels 0264 and 0265
Bridgeport—Hutchinson Mfg Co Inc, DeKalb st King Manor

Machinists
Hausner & Leopold 2001 W Main J'ville
Krebel Machine Shop 125 E Lafayette
Shillady Marion C 662 Stanbridge

***Mailing & Addressing**
POLK R L & CO Inc, New York Office 354 Fourth av New York City tel Caledonia 5-8500

***Malt Beverages**
MIRABILE BEVERAGE DISTRIBUTOR 310-328 E Main tel 0285—For further information see page 14 Buyers' Guide and back cover

Manufacturers' Agents
Eggleston Raymond 414 DeKalb (insulation)

Map Publishers
POLK R L & CO Inc, District Office 179 Lincoln, Boston, Mass tel HAncock 6-6309

Markets—Public
Boro Market 503-547 DeKalb
Plymouth Sales 1201 Ridge rd Blk Horse
West End Farmers' Market 540-542 Chain

Meats—Retail
Acme Markets Inc 210-218 E Main
Alba Calogera 400 E Main
Beidler Jacob H 503 DeKalb
Bono Benj 600 Walnut
Clemens Norman C 503 DeKalb
Clemens Reinhart A 503 DeKalb
Giaimo Jos 401 Walnut
Gleaner Herman 232 W Main
Gross Phares L 503 DeKalb
Gross Titus L & Bro 503 DeKalb
Kriebel Al L 503 DeKalb
Magliente Bros 536 Moore

FEDER'S INC.
Exclusive Agents For
IZODS
JUDY & JILLS
ETTA GAYNES
LO BALBO
and Many Others of the Top Fashions of America
77 E. MAIN
Tel. 3405

YOU SAVE 15% OF YOUR INSURANCE PREMIUMS WITH THE
• UNION MUTUAL INSURANCE CO. •
509 Swede St. Tels. 2753-8475 Norristown, Pa.

Morberger Jas F jr 700 W Marshall
Molly's Meat Market 322 E Airy
Parente Frank jr 1301 Ridge rd Blk Horse
Peoples Meat Market 138 W Main
Printz Carl S 503 DeKalb
Roth Karl 503 DeKalb
Sanitary Market 622 W Marshall
Taglieber's Sanitary Markets 28 W Main and 1300 Powell
Venezia Jos 601 Moore
Vitabile Luciano 273 E Main
Williams John P 522 W Marshall
Wismer John H 503 Barbadoes
Zarcone Chas I 247 E Main
Bridgeport—Iacovelli Michl 503 Holstein
Uptown Meat Market 2 W 4th

Meats—Wholesale
Armour & Co 317 W Main
Toas Hyman H 318 E Airy

Medicine Mfrs
Mitchell Chas M 508 W Marshall

Men's Furnishings—Retail
Arena Jos R 29 E Main rm 1
BLOCK B E & BROS Inc 15 W Main tel 8700—For further information see page 23 Buyers' Guide and right side lines
Boston Store 150 W Main
Hollman & Radcliff 517-21 W Marshall
Keystone Sales Co 207 DeKalb
Mally's Men's Shop 55 E Main
Norristown Bargain House 124 E Main
Steinbright Ralph T 117 W Main
White Bud 26 E Main

Mercantile Agencies
Montgomery County Reporting Bureau 51 E Main rm 52

Milk Dealers
Kemner Geo L 1605 W Main J'ville
LEVENGOOD DAIRY FARMS 199 W Spruce cor Cherry st tel 3555—For further information see page 21 Buyers' Guide
Valley Green Dairy 122 W Freedley

Mill Supplies
Bridgeport—DAUB LLOYD H Inc 130 W Fourth tels Norristown 4670-4671-4672 and 106 W Main Norristown tels 4670-4671-4672—For further information see page 34 Buyers' Guide and back cover

Milliners
Hall Vada R Mrs 617 Noble
Lady Pat Hat Shop 410 DeKalb
Sara's Exclusive Millinery 32 W Main
Shainline Emily R 63 E Main
SMARTE SHOPPE (Millinery by "Irene") 61 E Main tel 6660

***Millwork**
GRATER-BODEY CO Lafayette and Water sts tel 7912—For further information see page 45 Buyers' Guide
KNEAS W H LUMBER CO Inc 800 E Main tel 2975—For further information see pages 18, 29 and 45 Buyers' Guide, front cover and right top lines
NORRIS LUMBER CO, Markley and W Lafayette tels 0278-4611—For further information see page 46 Buyers' Guide and right side lines
Bridgeport—MARCH'S I F SONS 110 W Fourth cor Mill st tel 0425—For further information see page 44 Buyers' Guide, front cover and right top lines

Mining Companies & Operators
Bridgeport—Bethlehem Mines Corp King rd

FEDERAL SAVINGS AND LOAN INSURANCE CORPORATION
SAFETY OF YOUR INVESTMENT INSURED UP TO $5000
Norristown Federal Savings and Loan Assn.
60 E. PENN ST.
TEL. 4336
For Safety and Liberal Earnings
SAVE HERE

MOLES FLORIST SHOP
"Nothing Conveys the Sentiment of Love and Devotion Half So Tenderly As Flowers"
274 E. MAIN STREET PHONE 8034

SHANNON COAL COMPANY
A. C. FLAD Prop.
Allan Wood COKE
Esso FUEL OIL
Anthracite and Bituminous Coal
TEL. 3953-J

LLOYD F. KERSHNER INC.
General Building Construction
• Estimating
• Jobbing
Commercial Blue Printing
Montgomery Trust Arcade
Tel. Norristown 3569

Monumental Works
Norristown Memorial Works 88 S Montgomery av J'ville

Mortgage Loans
CORSON JOHN J 33 W Main cor Cherry st tels 8585-8586—For further information see page 53 Buyers' Guide and left top lines

***Mortgages**
BOVE FRANK H 400 DeKalb tel 3311—For further information see page 48 Buyers' Guide and right side lines
FARRINGTON GILBERT J JR 46 E Airy tel 4096—For further information see page 55 Buyers' Guide and left side lines
MATHIEU HENRY W 501 Swede tels 3418-5040—For further information see page 51 Buyers' Guide and front cover

***Morticians**
DILLON FUNERAL HOME 718 DeKalb tel 0987—For further information see page 30 Buyers' Guide
DUNAWAY HOMER K 800 W Main tel 0271—For further information see page 31 Buyers' Guide and ribbon marker
MOWDAY FUNERAL HOME 619 DeKalb tel 7917-J—For further information see page 32 Buyers' Guide and left top lines

Mosaic Work
Norris Tile Co 125 E Main

***Mothproofing Berlow—Rugs & Furniture**
SCHAFER'S—DRY CLEANERS 324 W Marshall tel 5280—For further information see page 17 Buyers' Guide, insert at Street Section and left side lines

Motorcycle Dealers
Bridgeport—Rhoads Otis L 106 DeKalb

Moving Vans
Gulotta Moving and Hauling 548 Cherry

***Multigraphing**
POLK R L & CO Inc, New York Office 354 Fourth av New York City tel Caledonia 5-8500

Music Dealers—Sheet
McCOY'S MUSIC & ELECTRIC CO 408 DeKalb tel 2323—For further information see page 26 Buyers' Guide and front cover

Music & Musical Instruments—Dealers
McCoy's Music & Electric Co 408 DeKalb

Music Teachers
Conard Norma Z 900 DeKalb apt 3 (piano)
DePrefontaine Walter 104 W Fornance (piano)
Downey Helen E 1422 Pine (vocal)
Duddy John H jr 502 Stanbridge (piano)
Giamo Michl 364½ E Main (saxaphone)
Jones Bernetta W 221 Jacoby (piano)
Marsella Conservatory of Music 201 Jacoby (vocal and instrumental)
Meling Edna 329 Cherry (piano)
Morgan Cathrine 705 Stanbridge (organ)
Norristown Accordian Studio 269 E Main
O'Neil Ronald 205 Summit (piano)
Pflieger Raymond J 1437 Powell (piano)
Ritrovato Enrico C 228 W Main (voice)
Salvatore Nicholas 319 E Penn (string instruments)
Winterbottom Mary F Mrs 113 W Brown (piano)
Bridgeport—Coats Melcenea S 135 W 6th (piano)

News Dealer—Retail
Llewellyn Cath Mrs 3 W Airy and 501 Swede
Rome Robt E 237 Swede
Rose Jas J 90 E Main

INSURANCE REAL ESTATE MORTGAGES
LYMAN A. KRATZ
TEL. 0663
7 E. Airy St.

Union News Co 101 and 113 DeKalb and 2 E Main
Volpe Linda Mrs 406 E Main

News Dealers—Wholesale
Norristown News Agency Inc 857 Cherry

Newspapers
NORRISTOWN TIMES HERALD The (The Times-Herald) 410 Markley cor W Airy st tel 2500—For further information see page B

Notaries Public
Allen Jean C Mrs 506 Swede
Alloway Roy C 600 Markley
Bean Christian T ws Egypt rd 4 s School la J'ville
Bell Joanne 412 DeKalb
Brant Mattie C 531 Swede
Brownbach Russell J 536 Swede
Brunner Robt B 516 Swede
Bulfamonte S Thos 54 E Penn
Burke John F 68 E Penn
Cheatley Wm J 110 W Main
Clover Richd S 318 DeKalb
Conver Saml D 516 Swede
CORNOG HAVARD G 424 W Marshall tel 6976—For further information see page 55 Buyers' Guide
Detwiler Lewis C 545 Swede
DiGiovanni Louis 518 Swede
Dreshman Mary L 522 Swede
Durante John 364 E Main
Egan Jas H 60 E Penn
Famous Ethel T Mrs 718 Swede
FARRINGTON GILBERT J JR 46 E Airy tel 4096—For further information see page 55 Buyers' Guide and left side lines
Fegley Nelson P 501 Swede and 1956 W Main J'ville
Fryer Robt A 701 W Marshall and 1920 W Marshall J'ville
Gallagher Kathryn P 15 W Main
Glass Helen W 522 Swede
Gotwales Mabel E Mrs 402 W Marshall
Griffiths Frances B Mrs 402 DeKalb
Guilbert Anna E Mrs 534 Swede
Gutekunst Eliz K Mrs 54 E Penn
Hilstand Harry I 323 Swede
Hiltner Frank C 222 E Main
Hitze F Carl 1416 W Main J'ville
Hoopes Edith W 5 E Airy
Hoover G Carroll 502 Swede
Hunter P Frank jr 9 E Airy
Insley Florence K Mrs 404 W Marshall and 507 Cherry
Knerr Walter A 333 DeKalb
Kohl Leon 44 E Airy
Kratz Lyman A 7 E Airy
Land Clarence G 33 W Main
Martin Martha Y 547 Swede
Moyer Anna I 40 E Airy
Oberholtzer Earle M 1979 W Main J'ville
Potts Robt T 46 E Airy
Pugh Vernice M Mrs 319 Swede
Rickers Winifred E G Mrs 515 Swede
Robeson Clare D 15 E Airy
Robison Mabel A 41 E Main
Rodebaugh Dorothy M 501 Swede
Sacks Sidney 505 Swede
SANTANGELO JACOB B 403 Swede tel 6143
Seigman Eliz F Mrs 33 W Main
Sipe Ruth M 10 E Main
Skelly Danl A 530 DeKalb
Swartz Aaron S jr 40 E Airy
Thomas Harry K 505 Swede
Weber J Herbert 504 Swede
Yerger John M 58 E Penn

STEPHENS
Norristown Tire Hdqrs.
GENERAL TIRES TUBES BATTERIES
Vulcanizing Recapping
PHONE 4877
1412-14 MAIN ST.

TIMKEN
OIL
HEATING
PAUL K. MARCH, JR.
Showroom and Office
OPP. BRIDGEPORT NAT'L BANK
207 W. 4th STREET

VETS
BEVERAGE
CO.
Distributors
of

533
ARCH ST.
REAR
PHONE 4645

CLAYTON L.
BROWN
REAL ESTATE
APPRAISALS
41 E. MAIN ST. TEL. 3400

Notaries Public—Con
Bridgeport—Differ Chas A 100 DeKalb
Turley John A 123 W 4th

Nurses—Graduate
Anders Anna E Mrs 1317 Markley
Atcheson Mary B 522 Chain
Branco Theresa M 231 E Chestnut
Cresson Caroline 721 Sandy
Delvishio Adelaide 312 Manor
Deutsch Pauline R 20 Prospect av
Eck M Geraldine 217 Cherry apt 401
Ferrara Agnes M Mrs 531 Swede
Harrigan Joann S 217 Cherry apt 401
Heacock Madeline S Mrs 332 W Marshall
Hoyt Mary A 802 Swede
Kerr Ida M 1509 Arch
Lawson Mary M 114 Hancock av Grand View Hts
Ominski Anne Mrs 209 E Wood
Patterson A Mae 1540 Arch
Ridge Ruth A 34 E Chestnut
Rittenhouse Helen 929 W Airy
Schoettle Olga M 544 Haws av
Small Marguerite 420 W Fornance
Springer Mirian J 1041 Powell
Teany Doris I 129 W Marshall
Wolfe Mary J 17 E Airy
Bridgeport—Bobby Mary J 454 Depot
Hurst Esther S 508 DeKalb
Lachenmoyer Mary E 211 W 4th
McQuaid Caroline R 214 Holstein

Nurses—Practical
Adamson Eliz T Mrs 1015 W Lafayette
Bowman Edna E Mrs 1204 Pine
Bowman Effie B 12 Evergreen rd J'ville
Craft Elsie B Mrs 26 W Main apt 10
Cresson Marie R 523 Stanbridge
Dickey Ida N 217 Jacoby
Harvey Edna Emma Mrs 33 W Main apt 6
Hogan Eva M A 216 E Oak
Hogan Loretta V 216 E Oak
Kantner Emily E ws School la 3 s W Main J'ville
Lysinger Mary J 16 W Basin
O'Donnell Jane E Mrs 56 E Brown
Rawn Kate 1947 W Main J'ville
Reese Rachael Mrs 541 George
Stevenson Marion N Mrs 2104 3d Coleston
Wilson Rosa A 14 W Elm

Nuts—Edible—Dealers
Nut Shoppe The 407 Swede

***Office Furniture**
FELDMAN D M Inc 10 and 12 W Main tel 2454—For further information see page 46 Buyers' Guide and page A

Office Supplies & Equipment
FELDMAN D M Inc 10 and 12 W Main tel 2454—For further information see page 46 Buyers' Guide and page A
ZIEGLER M A successor to Kennedy Stationery Co 59 E Main tel 1022

***Oil—Fuel**
GRESS JAY Inc PO Box 425 tel 2984—For further information see page 47 Buyers' Guide and right top lines

Oil Burners—Sales & Service
ASBESTOS INSULATING CO Inc 311 W Marshall tel 0791
AUTOMATIC HEATING SERVICE CO 421 W Marshall tel 0645—For further information see page 35 Buyers' Guide and back cover

Peoples Cleaners & Dyers
Montgomery County's Most Modern Cleaning Plant
573 EAST MAIN STREET PHONE 0191

FOCHT WILLIAM H Main and George sts tel 0536—For further information see page 36 Buyers' Guide and back cover
Getty H Wilson 616 W Marshall
GRISDALE & RILEY rear 621 DeKalb tel 7052—For further information see page 47 Buyers' Guide and right top lines
METLFORM CO rear 217 Pearl tel 7966—For further information see page 37 Buyers' Guide and left side lines
PANCZAK MICHAEL S 44 E Elm tel 7311—For further information see page 47 Buyers' Guide and left side lines
PERRONE BROS & CO 238 E Oak tel 2805
STIMMLER JAMES A, Germantown Pike and Trooper rd Fairview Village tel Norristown 7856—For further information see page 47 Buyers' Guide and right side lines
Bridgeport—**CURRIE T J** (Timken Oil Burners) 207 W 4th tel 6541—For further information see page 21 Buyers' Guide and left side lines
MARCH PAUL K JR 207 W 4th tel 6541—For further information see page 21 Buyers' Guide and left side lines

***Oil Burners & Coal Stokers**
FREDERICK L EARL 1447 W Main tel 1446—For further information see page 37 Buyers' Guide and left side lines

***Oil Burners Serviced**
AUTOMATIC HEATING SERVICE CO 421 W Marshall tel 0645—For further information see page 35 Buyers' Guide and back cover
PANCZAK MICHAEL S 44 E Elm tel 7311—For further information see page 47 Buyers' Guide and left side lines
STIMMLER JAMES A Germantown Pike and Trooper rd Fairview Village tel Norristown 7856—For further information see page 47 Buyers' Guide and right side lines

Oils & Lubricants—Dealers
Gress Jay Inc 101 Jacoby

Ophthalmologists
Tait Edwin F 1324 W Main

Opticians—Retail
Limeburner J E Co 45 E Main
Moore Geo D 73 E Main
Palmer Kenneth E 29 E Main rm 30

Optometrists
Bersh Saml B 29 E Main rms 3-5
Cerone Alf P 310 DeKalb
Eastwood Bedford 129 W Main
Elson Wm 129 W Main
LADOV MORRIS 209 W Main tel 2594—For further information see page 48 Buyers' Guide
Lanz Gustave A 115 W Main rm 210
PARKER C E 206 DeKalb tel 3352
Sachs Bernard 610 W Marshall
SCHRACK DOUGLAS T 51 E Main rm 7 tel 2295
SHARLIP H R 209 W Main tel 2594—For further information see page 48 Buyers' Guide
Stever Frank M 1109 W Main
Swartzman Benj M 107 W Main
VanAsh Henry C 115 W Main rm 207

Organizations—Benevolent & Fraternal
Benevolent & Protective Order of Elks Norristown Lodge No 714, 700 W Main
Daughters of America Genl Grant Council No 32, 228 W Main
Daughters of Liberty Norristown Council No 157, 228 W Main
Disabled American Veterans Home Assn of Norristown, Chapter No 25, 910 DeKalb
Fraternal Order of Eagles Norristown Aerie No 832, 528 Swede
Fraternal Order of Orioles Nest No 152, 207 Swede
Independent Order Benevolent & Protective Order of Elks of the World Elmwood Lodge No 438, 1033 Green

FLORIG'S
MACHINISTS & WELDERS
STRUCTURAL IRON
FIRE ESCAPES
906 E. MAIN ST.
AUTO & TRUCK SPRINGS
WHEEL ALIGNMENT
FRAME STRAIGHTENING
Tel. 1370 NORRISTOWN

ROGERS
JEWELERS
CO.
FINE
DIAMONDS
FAMOUS
WATCHES
83
E. MAIN ST.
PHONE
4461

JAMES J. CARR
REAL ESTATE — INSURANCE
Tel. 0427 Norristown 402 DeKalb St.

Organizations, Benevolent & Fraternal—Con

Independent Order of Odd Fellows
- A M O S No 177, 228 W Main
- Curtis Lodge No 239, 228 W Main
- Daughters of Rebekah Woodbine Lodge No 342, 228 W Main
- Montgomery Lodge No 57, 228 W Main
- Norris Lodge No 430, 228 W Main
- Norristown Encampment No 37, 228 W Main

Independent Order of Red Men
- Beaver Tribe 228 W Main
- Minnie Kaunee No 198, 228 W Main

Junior Order of United American Mechanics Genl Grant Council No 82 228 W Main
Knights of Columbus Norristown Council No 722, 837 Swede
L A M 306 Order of Sons of Italy Ladies' Auxiliary 329 E Main
Ladies Independent Order of Reindeers Valley Forge Herd No 3, 16 W Marshall
Lady Foresters of America 16 W Marshall
Loyal Order of Moose, Norristown Lodge No 213, 624 W Main
Masonic
- Charity Lodge No 190 F & AM 108 W Main
- Cryptic Council No 51 R & SM 108 W Main
- Hutchinson Commandery No 32 Knights Templar 108 W Main
- Masonic School of Instruction 108 W Main
- Norristown Chapter No 190 Royal Arch Masons 108 W Main
- Norristown Lodge No 620 F & AM 108 W Main
- Order of Eastern Star Radiant Chapter No 96, 228 W Main

Order of Independent Americans, John Hartranft Council No 381, 228 W Main
Order of Owls No 1644, 16 W Marshall
Order of Owls Ladies Auxiliary 16 W Marshall
Patriotic Order of America, Camp No 215, 228 W Main
Patriotic Order Sons of America, Camp No 114, 228 W Main
Sigma Phi Fraternity 547 Swede
Womens Moosehart Legion No 609, 624 W Main
Woodmen Degree of Pocahontas Council No 103, 228 W Main
Woodmen of the World, Camp No 535, 228 W Main
Bridgeport—Coates-Wafer Post Home Assn 105-109 DeKalb

Organizations—Business

Chamber of Commerce 51 E Main rm 38
Liquor Dealers Assn 228 W Main
Manufacturers Assn of Montgomery County 333 DeKalb
Montgomery County Bar Assn 100 W Airy
Mutual Beneficial Assn 415 Green
Mutual Beneficial Society 436 E Main
Norristown Chamber of Commerce, Curren Arcade 51 E Main rm 38
Norristown Community Chest 51 E Main rm 38
Norristown Real Estate Board 22 E Main
Suburban Milk Dealers Assn 51 E Main rm 32

Organizations—Historical

Historical Society of Montgomery County 18 E Penn
Huguenot Society of Penna 410 Markley
Valley Forge Philatelic Society 113 E Main

Organizations—Labor

A F of L Hosiery Union No 80, 228 W Main
Amalgamated Assn of Street Electric Railway and Motor Coach Employees of America Div 811, 51 E Main rm 31
American Federation of Hosiery Workers No 80, 51 E Main rm 17
Bricklayers & Stonemasons Union No 54, 46 E Main
Brotherhood of Painters, Local No 641, 46 E Main
Central Labor Union of Montgomery County 29 E Main
Construction & General Laborers Local Union No 135, 200 Franklin
Federation of Telephone Workers of Pennsylvania 51 E Main rm 22
International Alliance Theatrical Stage Employees Local No 200, 29 E Main
International Brotherhood of Electrical Workers Local No 380, 29 E Main

ANNE TAWNEY
Women's Coats Suits Dresses Accessories
622 DeKALB ST.
Tel. Norristown 4676

Drink
7306
"BUD"
CHARLES H. SCHIELE, JR.
Beverage Distributor
— BEER —
— SODA —
520½ GREEN

GRISDALE & RILEY
Sales - Oil Burners and Stokers - Service
PHONE 7052 REAR 621 DeKALB STREET

International Brotherhood of Teamsters, Chauffeurs, Warehousemen and Helpers Union Local No 384, 335 E Main
International Hod Carriers, Building & Common Laborers of America Local No 135, 46 E Main
International Typographical Union Local No 620, 29 E Main
Montgomery and Chester County Industrial Union Council, C I O 29 E Main rm 15
Musicians Union 228 W Main
Plumbers, Gas & Steam Fitters Union Local No 428, 46 E Main
U A W, C I O Local Summerill Tubing No 464, 228 W Main
United Brotherhood of Carpenters & Joiners Local Union No 897, 29 E Main
United Rubber Workers 29 E Main
United Steel Workers of America, C I O 51 E Main rm 44
United Steel Workers of America Local No 2977, 228 W Main

Organizations—Medical

Montgomery County Chapter National Foundation for Infantile Paralysis 528 Swede
Montgomery County Medical Society 1529 DeKalb
Montgomery County Medical Society Ladies Auxiliary 1529 DeKalb
Pennsylvania Assn for the Blind, Montgomery County Branch 240 W Main

Organizations—Medical Relief

Alcoholics Anonymous 528 Swede

Organizations—Patriotic

American Legion Auxiliary, Geo N Althouse Unit No 39, 907 DeKalb
Daughters of the American Revolution, Valley Forge Chapter 828 W Main
Foreign Service Home Inc 600 W Main
Girl Scouts of America, Central Montgomery County Branch 51 E Main rm 18
Patriotic Order Sons of America, Washington Camp No 502, 228 W Main
Sons of Veterans, Genl S K Zook Camp No 244, 16 W Marshall
Sons of Veterans, Genl S K Zook Camp No 244 Ladies Auxiliary 16 W Marshall
United Spanish War Veterans, General J K Weaver Camp No 52, 545 DeKalb
United Spanish War Veterans Ladies Auxiliary, General J K Weaver Camp No 52, 545 DeKalb
Veterans of Foreign Wars
- Nuss-O'Hara-Todd Post No 1804, 600 W Main
- Nuss-O'Hara-Todd Post No 1804 Ladies Auxiliary 600 W Main

Organizations—Veterans

American Legion, Geo N Althouse Post No 39, 907 DeKalb
Montgomery County Veterans Council 545 DeKalb
Italian American Veterans, Valley Forge Post No 8, 830 Arch
Veterans of Foreign Wars, Coates-Wafer Post No 840, 105-109 DeKalb B'port

Organizations—Welfare

Associated Charities of Norristown 409 Cherry
Childrens Aid Society of Montgomery County, Affiliated with Childrens Aid Society of Pennsylvania 17 W Airy

Organizations—Young People's

Young Men's Christian Assn 41 E Airy
Young Women's Christian Assn 701 DeKalb

Osteopathic Physicians

Ambler Ronald E 1121 W Main
Becker Leonard R 1035 DeKalb
Beirn Wm J 312 Stanbridge
Cole Glen W 312 Stanbridge
Gallo Michl R 1101 W Main
Kirkbride Harry C 315 Swede rm 304

MYERS DRUG STORE
Prescriptions Filled
PHONE 0637
328 DeKALB ST.
FREE DELIVERY

WALTER D. WOOD
CHEVROLET
Sales — Service —
MAIN and MILL STREETS
TEL. 1925

H. BATEMAN & SONS
Repplier Blue Ribbon Fuel
Office and Retail Yard
1530 Standbridge St.
TEL. 5444

DEPENDABLE AUTOS
AUSTIN
SALES and SERVICE
New and Used CARS
RIDGE PIKE
TROOPER PA.
TEL. 6961

MOWDAY FUNERAL HOME
Funeral Directors
PHONE 7917-J 619 DeKALB STREET

Osteopahic Physicians—Con
Marzullo Ferdinand V 1035 DeKalb
Rossa Raymond S 720 W Marshall
Shaw C Leslie 608 Swede
Talone Ernest T 807 W Main
Bridgeport—Kohn Max M 113 E 4th

Oxygen Producers
Burdett Oxygen Co ft Swede st

Paint—Retail
French J Hansell Inc 516 W Marshall
Haleys Paint & Paper Store 331 Cherry
Quinn Morris D Estate 249 E Main
Sherwin Williams Co The 164 W Main
Thomson Paint Store The 101 W Main
Bridgeport—DAUB LLOYD H Inc 130 W Fourth tels Norristown 4670-4671-4672 and 106 W Main, Norristown tels 4670-4671-4672—For further information see page 34 Buyers' Guide and back cover

Painters and Decorators
Baird Nelson M 731 Astor
Biehl Frank 806 W Elm
Brown Clarence G 45 N Jefferson av J'ville
DeSalvatore Albert 26 E Chestnut
Emery Walter W 628 Cherry
Fehr John R 901 Swede
Fulmer Milton F 148 W Penn
Garrigan John J 709 Arch
Goldman Louis J 1215 Astor
Harris Wm W 111 W Wood
Hitchens Milton V 157 W Elm
Householder Richd H 2014 Juniata rd
Jenkins Robt H 1226 Green
Kenworthy Geo F 222 Pearl
Lysinger Chas T 213 Stanbridge
Mills Wm D and Joseph W 22 E Chestnut
Phillips John W 1342 Powell
Rodenbaugh Geo 747 Haws av
Sandlers Painting, Paperhanging & Decorating 214 Cherry
Shaw Wm F 25 E Marshall
Smith John S 645 Kohn
Sperry Jacob F 21 W Oak
Stoy Chas H 108 W Wood
Stoy-Kutz-Hoy 885 Cherry
Tyson Aaron R 26 E Fornance
Ward Frank A 402 Warren
Winterbottom Jos 545 Green
Bridgeport—Barr Raymond D 101 David rd King Manor
Kutz Henry N 606 W 4th
Lawless Jos F 109 E 4th

Paper Dealers—Wrapping —Wholesale
Weiss Bros 130 E Main
Zimmerman Ernest 15 E Marshall

Paper Hangers
Beideman Wm H 740 Kohn
Bock Edw E 511 Cherry
Bowman Ivan J es Markley, Coleston
Huston Dennis A 518 Cherry
Ronca Francis J 206 Forest
Russo Michl T 329 Jefferson Blk Horse
Wonsetler Wm J 622 George
Bridgeport—Cull John E 27 E Rambo

Paper Mfrs
Woodhead Earl F 740 W Wash (tissue)
Bridgeport—Continental Diamond Fibre Co, E Front and Ford sts
Daring Paper Mfrs 2d and Merion sts

NORRISTOWN-PENN Trust Company EST. 1888
Member Federal Deposit Insurance Corporation
Member Federal Reserve System

Good Wood to Work With
Tels. 0278 4611
Norris Lumber Co.
Lumber

PHONE 7628
5 E. AIRY ST.
J. DONALD ROBERTS
REAL ESTATE - INSURANCE

Paper Products—Mfrs
Collins Paper Products Co 1622 Powell

Parks and Playgrounds
Elmwood Park 1201 Harding blvd
Public Square 1 E Main

Patent & Proprietary Medicines
Economy Cut Rate Stores 29-31 W Main

Pattern Makers
Felton Philip C 312 E Wood
Wetzel E D & Son rear 517 Noble

Pawnbrokers
Montgomery Loan Co 106 E Main

Pet Shops and Supplies
Norris Pet Shop 147 W Main

Pharmacies
Dougherty John V 1021 W Airy
DeKalb Pharmacy 425 DeKalb
East End Pharmacy 368 E Main
Feldman Harry 1045 DeKalb
Gasper's Drug Store 600 DeKalb
Jefferson Drug Co 1961 W Main J'ville
Kurland Louis 1501 Powell
Maxwell Drug Store 82 E Main
McDivitt's Drug Store 7 W Main
MYERS DRUG STORE 328 DeKalb tels 0637-0638—For further information see page 24 Buyers' Guide and right side lines
Norman Hazel H 1036 W Main
Norris Drug Store 609 Swede
Reed's West End Drug Store 400 W Marshall
Sun Ray Drug Co 52 E Main
Vink J A Logan 837 DeKalb
West Mar Pharmacy 921 W Marshall
Bridgeport—Green's Drug Store 100 E 4th
Hurst Wm C 211 DeKalb

Phonographs and Records—Dealers
Nave Music 221 E Main
Stanjay's 115-117 E Main

Photographers
Bussa Studio 332 DeKalb
Davis Studios 315 Swede rm 500
Marsella Photo Studio 51 E Main rm 25
Paul Peter 142 W Main
Wilson Photo Service 513 W Marshall

***Photographers—Portrait & Commercial**
BUSSA STUDIO 332 DeKalb tel 2420

***Physicians—Osteopathic**
BEIRN WILLIAM J 312 Stanbridge tel 3713-J if no answer call 3938
COLE GLEN W 312 Stanbridge tel 3713-J if no answer call 3938

Physicians & Hospital Supplies—Mfrs
Universal Products Corporation 51 E Main rm 14

Physicians & Surgeons
Atkinson Paul G 315 Swede rm 413
Barthold Jos L 508 Astor
Beideman Jos E 29 E Main rm 28

METL FORM CO.
FLINTKOTE PROTECTION
General Sheet Metal Work
Warm Air Heat
Roofing
Winter Air Conditioning
Oil Burners
Power Ventilation
Dust Collection
Siding
Furnaces
217 PEARL STREET REAR
TEL. 7966

ACCOUNTANT
John E. Brogan
317 SWEDE ST.
NORRISTOWN, PA.
Tel. Norristown 3588

Physicians & Surgeons—Con
Biele Albert M 1201 Stanbridge
Bown Wm C 315 Swede rm 315
Brecht John M 629 Haws av
Buyers Edgar S 1533 DeKalb
Campbell Raymond F 514 Swede
Cohen Saml F 1217 DeKalb
Cordonna Geo W 29 E Main rm 20
Davis Albert G 617 Swede
Davis Edw W 1803 W Main J'ville
Dill Wallace W 827 W Marshall
Eisenberg J Lawrence 221 W Main
ELLENBERGER JOSEPH M 544 Haws av tel 0289
Fabbri Remo 333 DeKalb
Falcone Benj L 1339 DeKalb
Fishman Reuben W 550 Haws av
Freyman Leon 507 W Main
Frick Willis G 1401 DeKalb
Garner Albert R 626 DeKalb
Genkins Morris H 514 Swede
Georges Edw B 1208 Arch
Glanzberg Pauline 814 DeKalb
Goeringer C Fred 612 DeKalb
Goldberg Louis 515 W Main
Gross Chas N 1538 DeKalb
Harkins Francis A 818 DeKalb
Headings Donald M 1327 DeKalb
Hubley Benj F 524 Haws av
Hudock E Manuel B 315 Swede rm 306
Hunsberger Jos L 1501 DeKalb
Kershner Ammon G 510 Swede
Kochenderfer Thos T 1415 DeKalb
LaClair Chas H jr 1021 W Main
McGinnis Geo E 635 W Main
McShea Jas J 1007 DeKalb
Miller Frank L 715 W Marshall
Miller Geo W 618 DeKalb
Myers Elwood S 1955 W Main J'ville
Nathan David 617 W Main
Natoli Thos J 1201 DeKalb
Nelowet Erwin J 33 W Main apt 3
Noyes Arth P 1201 Stanbridge
Parker Frank C 315 Swede rm 514
Podall Harry C 15 Jacoby
Price John B 824 DeKalb
Rapoport Abr M 831 DeKalb
Roberts Willis R jr 800 DeKalb
Rogers Alan N 1320 DeKalb
Rubin Nathan W 626 DeKalb
Russo Jos 122 E Airy
Seasongood E Charlotte 725 W Marshall
Seidler Eleanor E 1320 DeKalb
Shaffer Frank W 1451 DeKalb
Simpson John C 920 Swede
Stanford Steph R 813 Arch
Tait Edwin F 1324 W Main
Templeton Wilford L 620 W Main
Thompkins H Ernest 904 W Main
Ventura Francis D 1201 DeKalb
Watson Jas G 1405 Powell
Watson W Stuart 901 DeKalb
Yeakle Walter A 711 DeKalb
Bridgeport—COLGAN WILLIAM S 408 DeKalb tel Norristown 0300
Ocelus Edw V 470 Ford
Popielarski Jos T 509 DeKalb
Rogan Walter 133 W 4th
Ronan R Blair 505 DeKalb

DANIEL S. JOHNSON
Realtor—Insurance
SWEDE and PENN STREETS PHONE 0232

***Physicians' Supplies**
MYERS DRUG STORE 328 DeKalb tels 0637-0638—For further information see page 24 Buyers' Guide and right side lines

Physio-Therapists
Carpenter Agnes H 1408 Harding blvd
Gottshalk Jos F 1345 DeKalb

Piano Dealers
Norristown Piano Exchange 251 E Main

***Pipe Fittings & Valves—Dealers**
GENERAL PLUMBING & HEATING SUPPLY CO OF NORRISTOWN 339 E Main tel 8722—For further information see page 48 Buyers' Guide

Planing Mills
Bridgeport—MOSER BROS Third cor Green tel Norristown 1045

***Plants—Potted**
MOLES' FLORIST SHOP 274 E Main tel 8034—For further information see page 29 Buyers' Guide and left top lines

Plastic Products—Mfrs
Plandex Corp ss W Main 4 w Lawn av J'ville

Plumbers
AUTOMATIC HEATING SERVICE CO 421 W Marshall tel 0645—For further information see page 35 Buyers' Guide and back cover
Boyer Elmer F ss W Main 2 w Rose av J'ville
Clemens Erwin W 1529 Pine
Corbit's Inc 309 W Marshall
Custer Clarence C 2018 W Main J'ville
Davies Lawrence M 111 Knox
Evans Geo 618 Noble
Fox Jas L 120 E Chestnut
Getty H Wilson 1121 Swede
Granger John M Co 1214 W Lafayette
Granger Lewis S 1500 Powell
Heinsbach Chas 354 Main
Hunsicker Abram P 730 W Lafayette
Jones Irvin A jr 1309 W Oak
Land Herbert S 1301 Markley
Lowrie Jas B 552 Stanbridge
McAllister and Morris 225 W Airy
McDermott Edw F 806 W Airy
Metz Clarence L 921 W Airy
Redfern L Russell 1416 Juniper
Richard & Whartenby 19 E Brown
ROGERS JOSEPH B JR 1953 W Main Jeffersonville tel 4792
STIMMLER JAMES A Germantown Pike and Trooper rd Fairview Village tel Norristown 7856—For further information see page 47 Buyers' Guide and right side lines
THOMAS BYRON L 649 Haws av tel 1537—For further information see page 48 Buyers' Guide
Truesdell Walter H 92 N Montgomery av J'ville
Bridgeport—Friday Harry C 706 DeKalb
Keller Alex S 118 W 9th

***Plumbing & Heating**
AUTOMATIC HEATING SERVICE CO 421 W Marshall tel 0645—For further information see page 35 Buyers' Guide and back cover

Plumbing Supplies—Dealers
Barker Pipe Fittings Co 637 Markley
GENERAL PLUMBING & HEATING SUPPLY CO OF NORRISTOWN 339 E Main tel 8722—For further information see page 48 Buyers' Guide

Alan Wood COKE
The Modern Domestic Fuel
High Carbon
Low Ash
More Heat
Less Waste
ALAN WOOD STEEL COMPANY
COKE and CHEMICALS DIVISION
Main Office CONSHOHOCKEN, PA.
Plant SWEDELAND, PA.
PHONE NORRISTOWN 4800
REPRESENTATIVE DEALERS LOCATED EVERYWHERE IN EASTERN PENNA. SOUTHERN N. J. DELAWARE and MARYLAND
Alan Wood COKE

L. EARL FREDERICK
Iron Fireman Products
Warm Air Heating
Roofing and Sheet Metal Work
1447 W. MAIN
Tel. Norristown 1446

JOHN J. CORSON
Real Estate Properties Financed Mortgages Bought and Sold
All Kinds of Insurance Building and Loan Associations
Corner MAIN and CHERRY STREETS TELEPHONES 8585—8586

Plumbing Supplies, Dealers—Con
Hajoca Corp 314-16 W Main
Kowalski Chester J 339 E Main
Norristown Plumbing Supply Co 200 Markley
Norsco Products 931 E Main
United Pipe & Supply Co Inc, E Wash cor Ford sts

***Pole Construction—Primary & Secondary Installations**
MUSSELMAN WILLIAM S 540 Church tel 8070—For further information see page 25 Buyers' Guide and back cover

***Potted Plants**
Bridgeport—ENGLISH ALICE FLORIST 65 E 4th tels 4033-W and 4033-R—For further information see page 29 Buyers' Guide and left side lines

Poultry Dealers—Retail
Alba Michl 400 Arch
Caley Jonathan R ss Chestnut 1 e Trooper rd J'ville
Middleton Geo W Sons 1803 W Marshall J'ville
Middleton Raymond J ws N Whitehall rd 1 n W Marshall J'ville
Norristown Poultry Market 256 E Main
Rosenberger Harry 503 DeKalb

Poultry & Game Breeders
Kandle Albert A ws Egypt rd 6 s School lane J'ville

***Power Companies**
PHILADELPHIA ELECTRIC CO 208-212 DeKalb tel 4100—For further information see right side lines

Printers—Book & Commercial
Beaver Press 523 Swede
Bright Lloyd S, Montgomery av cor 3d Coleston
Dependable Printing Co rear 501 W Marshall
Frankenfield Herbert W 636 George
Hartenstine Printing House 206 DeKalb
Lenhart Press 245 W Lafayette
McCrork E R & Son 310 Cherry
Mitchell Press 313 E Airy
Wonsetler Howard 628 W Airy
Bridgeport—Bright Lloyd S 110 DeKalb
Coleston—Bright Lloyd S, Montgomery av cor 3d

Produce Dealers—Retail
Brusch Louis J C 503 DeKalb
Chalk Bros 503 DeKalb
Clark Mary A Mrs 503 DeKalb
Copeland Danl L 503 DeKalb
DeMarco Mary Mrs 518 E Main
Detweiler Jacob D 503 DeKalb
Keyser Allen J 503 DeKalb
Reynolds Henry 509 W Marshall
Weber Elma P Mrs 503 DeKalb
Yetter Elmer E 503 DeKalb

Produce Dealers—Wholesale
Nave Jos T 227 E Penn
Norristown Wholesale Fruit & Produce Co 1344 Ridge rd Blk Horse

Publications
Montgomery County Daily Legal Record 501 Swede
Montgomery County Law Reporter 100 W Airy

Publishers
Norristown Herald Inc 410 Markley
POLK R L & CO Inc (Directory) District Office 179 Lincoln, Boston Mass tel HAncock 6-6309

ALICE ENGLISH FLORIST
Bridgeport Penna.
Phones
4033-W Day
4033-R Nite

Established 1886 I. F. MARCH'S SONS Phone 0425
LUMBER BUILDING MATERIALS COAL
BOXES AND CRATES NAILED OR IN THE SHOOK
FOURTH AND MILL STREETS BRIDGEPORT, PA.

Radiator Repairers—Automobile
Colonial Auto Radiator Works 311 E Penn
MONTGOMERY BROS AUTO RADIATOR CO 319 E Lafayette and Marshall at Whitehall rd tels 3426-W and 3426-R—For further information see page 8 Buyers' Guide and left side lines
Yocum Radiator & Glass Shop 123 E Lafayette

Radio Broadcasting Companies & Stations
Norristown Broadcasting Co Inc 115 W Main
W N A R 115 W Main

Radio Repairing
Cantwell Jas F 422 E Main
Graham Television Sales & Service 308 E Airy
Jones Radio Service 109 W Airy
Moore's Radio Sales & Service 1237 Markley
Perry Emanuel T F 121 Selma

Radio Sets & Supplies—Retail
BLOCK B E & BROS Inc 15 W Main tel 8700—For further information see page 23 Buyers' Guide and right side lines
BROOKS VERNON E 344-346 W Marshall tel 2882—For further information see page 27 Buyers' Guide
Cloud Radio Shop 330 DeKalb
Cressman Roy H 334 W Marshall
Bridgeport—Economy Radio & Appliances 67 E 4th

***Radios**
ROGERS JEWELRY CO 83 E Main tel 4461—For further information see page 42 Buyers' Guide and right side lines
SNYDER ROBERT J 12 E Main tels 2961-5060—For further information see page 43 Buyers' Guide and right side lines

Railroad Passenger Stations
Pennsylvania Railroad Company 113 DeKalb and 71 Haws av
Pennsylvania Railroad Passenger Station 71 Haws av
Reading Co 101 DeKalb and 303 Markley
Bridgeport—Reading Co 200 Depot

Railroads
Pennsylvania Railroad Co 112 DeKalb (freight sta)

Reading Rooms
Christian Science Reading Room 321½ Swede

Real Estate
BOVE FRANK H 400 DeKalb tel 3311—For further information see page 48 Buyers' Guide and right side lines
BROWN CLAYTON L 41 E Main tel 3400—For further information see page 52 Buyers' Guide and left top lines
Brown Clayton L jr 41 E Main
Brown Robt C 41 E Main
Burke John F 68 E Penn
Butera Harry Inc 400 DeKalb
CARR JAMES J 402 DeKalb tel 427—For further information see page 52 Buyers' Guide and left top lines
CLOUD J FENTON 507 Swede tel 3690—For further information see page 49 Buyers' Guide and back bone
CORNOG HAVARD G 424 W Marshall tel 6976—For further information see page 55 Buyers' Guide
CORSON JOHN J 33 W Main cor Cherry tels 8585-8586—For further information see page 53 Buyers' Guide and left top lines
DETWILER LEWIS C 545 Swede tel 1800—For further information see page 38 Buyers' Guide and right side lines
EVANS CHARLES C 402 W Marshall tel 2319 and Phoenixville 6292
FARRINGTON GILBERT J JR 46 E Airy tel 4096—For further information see page 55 Buyers' Guide and left side lines
FOX HENRY I JR 319 Swede tel 3735—For further information see page 40 Buyers' Guide
Franklinville Realty Co 410 Markley

OURS IS A ROUND - the - CLOCK SERVICE
Use Your Gas and Electric Appliances Wisely
Philadelphia Electric Company
212 DeKALB STREET

MORE GOODS —ARE— BOUGHT —AND— SOLD THROUGH THE Classified Business Directory THAN BY Any Other Medium on Earth

FREE HOME DELIVERIES
CHICCO Beverage Company
TELEPHONES 0538 — 0539 — 0233

Real Estate—Con
GREEN CHARLES A 323 Swede tel 0333—For further information see page 55 Buyers' Guide
JOHNSON DANIEL S, Swede and Penn st tel 0232—For further information see page 53 Buyers' Guide and right top lines
King Cecil C 545 Swede
KOHL & BARRETT 44 E Airy tel 1165—For further information see page 55 Buyers' Guide and right side lines
Koons Paul A 405 Swede
KRATZ LYMAN A 7 E Airy tels 7968 and 0663—For further information see page 54 Buyers' Guide and right top lines
Kriebel Realty Co 517 Swede
Law Withrow R 414 DeKalb
Lehman Wm C 524 Swede
LINDERMAN R D CO 15 E Airy tel 1814—For further information see page 50 Buyers' Guide and front cover
MATHIEU HENRY W 501 Swede tels 3418-5040—For further information see page 51 Buyers' Guide and front cover
Moyer Saml H 1426 Stanbridge
Mullin Francis J 515 Swede
NOCTON GERALD R 528 Swede tels 0943-0739—For further information see page 40 Buyers' Guide and left top lines
Norristown Realty Co Inc 113 W Brown
OBERHOLTZER EARLE M 1979 W Main (Jeffersonville) tel Norristown 5236—For further information see page 56 Buyers' Guide
Perkiomen Realty Co 410 Markley
Philadelphia & Western Home Owners Assn 2 E Main
Puche Casper 402 DeKalb
ROBERTS J DONALD 5 E Airy tel 7628—For further information see page 56 Buyers' Guide and right side lines
Ronan Robt C 404 W Marshall
Rose A Raymond 358 E Main
Sacks Sidney 505 Swede
SKELLY DANIEL A 530 DeKalb tel 2445—For further information see page 54 Buyers' Guide and left top lines
Skilton Geo W 554 Haws av
STEELE LYLBURN H 414 DeKalb tels 7022-7023—For further information see page 56 Buyers' Guide and right side lines
Thomas Harry K 505 Swede
TUFILLARO D & SON 200 DeKalb tel 0342
Valley Forge Co 68 E Penn
Wagenhurst Wm 418 W Airy
White Jas B 325 Swede
Wilfong Millard N 523 Swede
Yerger John M 58 E Penn
YERGER REAL ESTATE 58 E Penn tel 5400
Zimmerman Harry H 325 Swede
Bridgeport—Bridgeport Realty Co 100 DeKalb
Hartnett Chas J 800 DeKalb

***Real Estate Appraisers**
BROWN CLAYTON L 41 E Main tel 3400—For further information see page 52 Buyers' Guide and left top lines
CLOUD J FENTON 507 Swede tel 3690—For further information see page 49 Buyers' Guide and back bone
LINDERMAN R D CO 15 E Airy tel 1814—For further information see page 50 Buyers' Guide and front cover
MATHIEU HENRY W 501 Swede tels 3418-5040—For further information see page 51 Buyers' Guide and front cover
SKELLY DANIEL A 530 DeKalb tel 2445—For further information see page 54 Buyers' Guide and left top lines

***Real Estate—Country & Suburban**
LINDERMAN R D CO 15 E Airy tel 1814—For further information see page 50 Buyers' Guide and front cover
MATHIEU HENRY W 501 Swede tels 3418-5040—For further information see page 51 Buyers' Guide and front cover
WILFONG MILLARD N 523 Swede tel 1134

118 E. MAIN ST.
GOLDENBURGS Complete Line of HOME FURNISHINGS
TEL. 7973

W. H. KNEAS LUMBER CO., INC.
LUMBER — MILLWORK
COAL — FUEL OIL
PHONE 2975 800 E. MAIN ST. NORRISTOWN, PA.

***Real Estate—Farms**
LINDERMAN R D CO 15 E Airy tel 1814—For further information see page 50 Buyers' Guide and front cover
MATHIEU HENRY W 501 Swede tels 3418-5040—For further information see page 51 Buyers' Guide and front cover

***Realtors**
BROWN CLAYTON L 41 E Main tel 3400—For further information see page 52 Buyers' Guide and left top lines
CARR JAMES J 402 DeKalb tel 427—For further information see page 52 Buyers' Guide and left top lines
CLOUD J FENTON 507 Swede tel 3690—For further information see page 49 Buyers' Guide and back bone
CORNOG HAVARD G 424 W Marshall tel 6976—For further information see page 55 Buyers' Guide
DETWILER LEWIS C 545 Swede tel 1800—For further information see page 38 Buyers' Guide and right side lines
GREEN CHARLES A 323 Swede tel 0333—For further information see page 55 Buyers' Guide
JOHNSON DANIEL S, Swede and Penn sts tel 0232—For further information see page 53 Buyers' Guide and right top lines
KOHL & BARRETT 44 E Airy tel 1165—For further information see page 55 Buyers' Guide and right side lines
KRATZ LYMAN A 7 E Airy tels 7968 and 0663—For further information see page 54 Buyers' Guide and right top lines
LANDIS J A 508 Swede tel 7753
MATHIEU HENRY W 501 Swede tels 3418-5040—For further information see page 51 Buyers' Guide and front cover
STEELE LYLBURN H 414 DeKalb tels 7022-7023—For further information see page 56 Buyers' Guide and right side lines

***Receivership Accountants**
BROGAN E 317 Swede tel 3588—For further information see page 2 Buyers' Guide and left top lines

***Records—Phonograph**
McCOY'S MUSIC & ELECTRIC CO 408 DeKalb tel 2323—For further information see page 26 Buyers' Guide and front cover

***Refrigerator Dealers**
KELVINATOR ELECTRIC REFRIGERATORS, McCoy's Music & Electric Co dealers 408 DeKalb tel 2323—For further information see page 26 Buyers' Guide and front cover

Refrigerators Sales & Service
FOCHT WILLIAM H Main and George sts tel 0536—For further information see page 36 Buyers' Guide and back cover
WOODLAND NORRIS S 610 W Marshall tel 4015 if no answer call 4848

Rental Agents
Lyle Martha Mrs 424 W Marshall

Repair Shops
Butwin's 242 W Main and 203 Cherry
Watson Bros 52 N Schuylkill av J'ville (elec motors)

Restaurants
Al's Luncheonette 24 Crooked lane King Manor
Alex's Place ss W Main 4 w Lawn av J'ville
Ann's and Jack's Luncheonette 1240 Ridge rd Blk Horse
Archway Tea Room 1018 Arch
Armitage Cafe 219 DeKalb
Artie's Parkway Luncheonette 1200 Harding blvd
Astor Lunch 210 W Main
Augustine's Luncheonette 45 E Marshall
Blue Jay Restaurant 22-24 W Main
Bren-Vale Diner 1976 W Main J'ville
Bright Atmore D 523 W Marshall
Brooks Arth 239 W Main
Bungalow Inn ns W Main 1 w Potts av J'ville

TONY BISCOTTE
Complete Automotive Service
Official Inspection Station
619 GREEN
TEL. 6194

KOHL & BARRETT
Realtors
Insurance
"Appraising of Montgomery County Real Estate A Specialty"
PHONE 1165
44 E. AIRY ST.
(Opp. City Hall)

YOUR CITY DIRECTORY MIRRORS the Industrial LIFE Of Your CITY

PARSLY BROS. & CO.
INCORPORATED
INVESTMENT SECURITIES
BUSINESS ESTABLISHED 1919
NORRISTOWN-PENN TRUST BUILDING TEL. 3236

Restaurants—Con
Cabin Bar 22 E Main
Century Diner 900 E Main
Clinton Lunch 324 Cherry
Coney Island Lunch 137 W Main
Continental Luncheonette 121 W Main
Court Plaza Restaurant 401 Swede
Dave's Luncheonette 143 W Main
Engles Restaurant 600 W Marshall
Fry Walter C 200 W Marshall
Gateway Diner ss W Main 4 e Trooper rd J'ville
George's Diner 323 W Marshall
Gus' Steak Shop 239 E Main
Harry & Bud's Luncheonette 500 Swede
Helen's Restaurant 614 W Marshall
Interrante's Luncheonette 1914 W Main J'ville
Jim's Original Zep Shop 367 E Main
Keystone Restaurant 127 E Main
Kirby Jos 126 E Marshall
Levy's Luncheonette 1225 Swede
Lighthouse Restaurant 709 W Airy
Linfante's Light Lunch 363 E Main
Marchese Paul 367 E Marshall
Mary's Lunch 17 W Lafayette
Mehner's Inn ss W Main 1 e Trooper rd J'ville
Montgomery Lunch 145 W Main
Moore Carroll R 206 Swede
Musical Bar 404 DeKalb
Nick & Lou's 414 E Main
Norristown Lunch 154 W Main
Orange Car The 751 Markley
Original Zep Shop 215 E Main
Pizzeria Restaurant 245 E Main
Rakey's Luncheonette 201 E Chestnut
Rambo House Luncheonette 409 Swede
Rinehold Eleanor Mrs 348 W Main
Roma Cafe 144 W Main
Rose's Tavern 90 E Main
Schmidt Clarence W 131 Haws av
Shamrock Luncheonette 270 E Main
Sully's Luncheonette 1509 Ridge rd Blk Horse
Tom's Sandwich Shop rear 129 W Airy
Tuturice Frank J 1200 Stanbridge
Valley Forge Grill 22 E Main
VALLEY FORGE HOTEL 22-28 E Main tel 3260—For further information see page 38 Buyers' Guide and right side lines
Venetian Cafe 205 DeKalb
Venezia's Grill 1083-1085 Powell
Walters Goff B 419 W Marshall
White Calvin 27 W Main
Yankee Clipper 35 E Lafayette
Young Men's Christian Assn Restaurant 41 E Airy
Bridgeport—Danny's Restaurant 1 DeKalb
DeKalb Lunch 113 DeKalb
Foley Michl J 65 W 4th
Linfante Hugo J 200 W 2d
Palmeri Jos R 108 DeKalb
Pat's Diner 10 E 4th
Sanbendetto Jas 56 E 4th
Winterbottom Wm J 503 DeKalb

Roofers
Asbestos Insulating Co Inc 311 W Marshall
ASKO SULLIVAN 819 E Main tel 2290—For further information see page 56 Buyers' Guide and right top lines
Bachrad Max J 422 W Airy
FREDERICK L EARL 1447 W Main tel 1446—For further information see page 37 Buyers' Guide and left side lines
Hartzman Danl B 136 W Penn

GILBERT J. FARRINGTON, JR.
Real Estate - Bonds - Insurance
PHONE 4096 — 46 E. AIRY STREET
NATIONAL ASSOCIATION OF REAL ESTATE BOARDS REALTORS

YOU SAVE 15% OF YOUR INSURANCE PREMIUMS WITH THE
UNION MUTUAL INSURANCE CO.
509 Swede St. Tels. 2753-8475 Norristown, Pa.

Rouch Clair I 1218 Harding blvd
Smith Wm A 623 Stanbridge

***Roofing**
METLFORM CO rear 217 Pearl tel 7966—For further information see page 37 Buyers' Guide and left side lines

***Roofing Materials**
ASKO SULLIVAN 819 E Main tel 2290—For further information see page 56 Buyers' Guide and right top lines

Roofing Materials & Supplies
KNEAS W H LUMBER CO Inc 800 E Main tel 2975—For further information see pages 18, 29 and 45 Buyers' Guide, front cover and right top lines
Bridgeport—DAUB LLOYD H Inc 130 W 4th tels Norristown 4670-4671-4672 and 106 W Main Norristown tels 4670-4671-4672—For further information see page 34 Buyers' Guide and back cover
MARCH'S I F SONS 110 W 4th cor Mill tel 0425—For further information see page 44 Buyers' Guide, front cover and right top lines

***Rug Cleaning**
SCHAFER'S DRY CLEANERS 324 W Marshall tel 5280—For further information see page 17 Buyers' Guide, insert at Street Section and left side lines

Rug Manufacturers
Norristown Rug Mfg Co 330 E Main

***Rug Shampooing**
SCHAFER'S DRY CLEANERS 324 W Marshall tel 5280—For further information see page 17 Buyers' Guide, insert at Street Section and left side lines

***Rugs—Carpets—Floor Coverings**
BATDORF FRANK 204 DeKalb tel 0642—For further information see page 28 Buyers' Guide and back cover
GIRVAN LINOLEUM SHOP 14 W Marshall tel 6673—For further information see page 27 Buyers' Guide and left top lines

Safe Deposit Vaults
MONTGOMERY NATIONAL BANK The 110 W Main tel 6700—For further information see page 10 Buyers' Guide and bottom edge
MONTGOMERY TRUST COMPANY 23-25 E Main tel 3300—For further information see page 11 Buyers' Guide and top edge
NORRISTOWN-PENN TRUST COMPANY 1 W Main cor Swede tel 3100 branch 510 W Marshall—For further information see page 12 Buyers' Guide and right top lines

Saloons
Arch Cafe 664 Arch
Carfagno Russell 401 E Main
Ciccarone Jos 313 E Penn
Clock The 210 Swede
Cocoanut Grove 1003 E Main
Colletti Patk 345 W Marshall
Daley Elethia A Mrs 1040 Willow
DePugh Isaac C 800 Swede
DiRocco Pompeo 235 E Main
Eastmar Cafe 130 E Marshall
Granese Charles 1200 Ridge rd Blk Horse
Izzy's 202 Swede
Jack & Betty's 333 E Main
Lark Hotel 302 DeKalb
Little Brown Jug 105 W Brown
Little Nick's Tavern 255-57 E Main
Luciano Vincenzo 1501 Markley
Marcoullier Oscar 231 W Main
McCawley's Bar 604 DeKalb
McKernan's Cafe 317 Cherry

JAMES A. STIMMLER
OILOMATIC
Complete Heating Service
GERMANTOWN PIKE and TROOPER RD. Tel. 7856

ROBERT J. SNYDER
Norristown's Fine Jeweler
TEL. 2961
12 E. MAIN STREET

Consult the Classified Index for Anything You Wish to Buy

The Most Complete Classified Lists in the City Are Those in This Directory

Use the DIRECTORY to DIRECT

MONTGOMERY ELECTRICAL SUPPLY CO.
WHOLESALE JOBBERS & DISTRIBUTORS
Lighting Fixtures and Supplies
207 E. MAIN STREET PHONE 0772

Saloons—Con
Melle's Bar 723 E Airy
Moore Carroll R 204 Swede
Norris Tavern r 429 Arch
Penn Bar 157 W Penn
Penn & Green Cafe 331 Green
Pizza's Cafe 574 E Main
Quinn's Tavern 1991 W Main J'ville
Rex Cafe 428 Arch
Ronca Jas D 404 E Main
Russo's Fairmount Cafe 400½ W Main
Singleton Harry 101 Stanbridge
Snyder Benj F 672 Kohn
Sylvania Cafe 205 Cherry
Traxler W Carroll 113-15 W Elm
Valerio Donato 930 W Airy
VanOrmer Harry P 356 W Main
Wonder Bar 1248 Ridge rd Blk Horse
Bridgeport—Barrett Francis J 34 W 2d
Bridgeport Grill 404 DeKalb
Cheerio Cafe 501 Ford
Chick's Bar 233 E 4th
DelCollo Nicholas 300 Depot
DeSimone Carmen 400 Holstein
DeStefano Salvatore 66 E 4th
Friendship Grill 236 E 4th
Paciello John 101 E 4th
Santillo Nito & Dominic 1049 Ford
Tony & Dick's 205-07-09 DeKalb

Sand & Gravel Dealers
Bambi Wm & Sons Inc 531 E Fornance
KNEAS W H LUMBER CO Inc 800 E Main tel 2975—For further information see pages 18, 29 and 45 Buyers' Guide, front cover and right top lines.

Sanitariums
Far Villa Nursing Home 1240 W Main

Sash, Windows, Doors & Trim—Dealers
KNEAS W H LUMBER CO Inc 800 E Main tel 2975—For further information see pages 18, 29 and 45 Buyers' Guide, front cover and right top lines
Metalcraft Sales Co 369 E Airy
NORRIS LUMBER CO Markley and W Lafayette sts tels 0278-4611—For further information see page 46 Buyers' Guide and right side lines
Bridgeport—MARCH'S I F SONS 110 W 4th cor Mill tel 0425—For further information see page 44 Buyers' Guide, front cover and right top lines

Savings & Loan Associations
Excelsior Savings Fund & Loan Assn 33 W Main
Norris Building Assn 545 Swede
NORRISTOWN FEDERAL SAVINGS & LOAN ASSN 60 E Penn tel 4336—For further information see page 57 Buyers' Guide and right side lines
PEOPLES BUILDING & LOAN ASSN OF NORRISTOWN PA sec 507 Swede tel 3690 treas 41 E Main tel 3400
Thrift Building & Loan Assn 507 Swede
Trooper Heights Building & Loan Assn 41 E Main
Upper Merion Building & Loan Assn 52 E Penn
West Norristown Building & Loan Assn 404 W Marshall
Bridgeport—Bridgeport Savings & Loan Assn 127 W 4th
Fame Building & Loan Assn The 110 W 4th

Saw Filers, Setters & Repairers
John Allen Saw Shop rear 68 E Penn

TRU-HEET OIL BURNER
Equipped with Patented Shell Combustion Head
Sales and Service
Domestic and Commercial
BURNER BOILER UNITS
Hot Air – Steam Hot Water
MICHAEL S. PANCZAK
TEL. 7311
44 E. ELM ST.
Norristown, Pa.

D. M. YOST CO.
Family Department Store Since 1862
MAIN and DeKALB STREETS PHONE 3800

Schools—Parochial
Holy Saviour School 420 Walnut
StAugustine School 501 Bush
StFrancis Parochial School 625 Buttonwood
StPatrick's School 125 E Chestnut
Bridgeport—Mother of Sorrows School 510 Hurst

Schools—Public
Chain-Hartranft Public School 501-509 Chain
Eisenhower A D Senior High School, Coolidge blvd cor Markley
Gotwals Joseph K School 21 E Oak
Hancock Winfield S Public School 1117 Arch
Lincoln Abraham Public School 559 Noble
Rittenhouse David Junior High School 105 W Roberts
Stewart Thomas J Junior High School 1315 W Marshall
Roosevelt Theodore Public School 1175 Markley
Washington George School 625 E Marshall
West Norriton Consolidated Public School es Burnside av and W Main J'ville
Bridgeport—Bridgeport Junior-Senior High School 700 Ford
DeKalb Street Public School 601 DeKalb
Holstein Street Public School 209 Holstein
Union Avenue School 381 Union av

Schools & Colleges
Bible House 710 Swede
Elmwood Private School 313 W Fornance
Holland School, Walnut lane nr Plymouth blvd Curren Ter
Norristown Beauty Academy 115 W Main
Norristown Business College 20 W Airy
Pearson Mildred Mrs 28 S Schuylkill av J'ville

Screens
Weather-Seal Eastern Co 18 W Airy (insect) (mfrs)

Screw Manufacturers
Reading Screw Co 760 E Main

***Securities—Investment**
PARSLY BROS & CO Norristown-Penn Trust Bldg tel 3236—For further information see page 41 Buyers' Guide and left top lines

Sewing Machine Dealers
Singer Sewing Machine Co 109 W Main

***Shades—Window**
SCHANTZ ELMER R Inc 1528 Stanbridge tel 3603—For further information see page 59 Buyers' Guide

***Sheet Metal**
FREDERICK L EARL 1447 W Main tel 1446—For further information see page 37 Buyers' Guide and left side lines
METLFORM CO rear 217 Pearl tel 7966—For further information see page 37 Buyers' Guide and left side lines

***Sheet Metal & Dust Collection**
METLFORM CO rear 217 Pearl tel 7966—For further information see page 37 Buyers' Guide and left side lines

Sheet Metal Workers
ASKO SULLIVAN 819 E Main tel 2290—For further information see page 56 Buyers' Guide and right top lines
Fratt Harry C 524 Kohn
Hoopes Lewis C 550 Noble
KOONS WELDING & MFG PLANT 2092 W Main tel 1928—For further information see page Z
Sands Wm B rear 536 Chain
Schott Lewis A 335 W Marshall
Steiner Geo A 232 E Marshall
Wheeler Jas F 350 E Main
Wilfred Manufacturing Co 451 E Moore

LYLBURN H. STEELE
Realtor
Insurance
414 DeKALB ST.
TELS. 7022 7023
SEE PAGE 56 BUYERS' GUIDE

TAXI
CHECKER CAB
TEL. 1802
HERTZ
DRIV-UR-SELF SYSTEM
TEL. 8450
TAXI

GIRVAN LINOLEUM SHOP
COVERINGS FOR
FLOORS — WALLS — COUNTERTOPS
PHONE 6673 14 W. MARSHALL STREET

Ship Builders
Welding Shipyards Inc 857 Cherry

Shirt Manufacturers
Tyson Shirt Co 620 Corson

Shoe Dealers—Retail
Brockton Shoe Store 79 E Main
Dial Shoe Co Inc 54 E Main
Family Shoe Store 6 W Main
Father & Son Shoes Inc 71 E Main
Goldston Louis J 311 DeKalb
Hanover Shoes 20-22 E Main
Lawler's Shoes 408½ DeKalb
Miller Benj 8 W Main
Pagel S & Son 44 E Main
Sample Shoe Store 213 E Main
Tri-Plex Shoe Co 84 E Main
Whiteman Jacob 113 W Main

Shoe Repairers
Amodeo Jos 303 Moore
Ciccarone Benj 412 Cherry
Ciccarone D 241 E Main
Cucchiara Frank 801 W Oak
Davenport Abr D 1115 Green
Electric Shoe Repair 215 Barbadoes
Eletto Chas 1103 Powell
Galullo Nicholas 511 W Marshall
Genova Stephen 1971 W Main J'ville
Giaimo Jos 1040 W Airy
Guild Shoe Repair Shop Inc 2 E Main
Ktzien Max 710 W Lafayette
Lenzi Ralph M 209 Diamond av Blk Horse
Marchese Pasquale 701 Arch
Marinello Michl 429 E Airy
Modern Method Shoe Repairing 308 DeKalb
Monastero Accursio 201 E Marshall
Monastero Jos 340 W Marshall
Montalbano Jos 362 W Main
Norris Shoe Repair Shop 532 DeKalb
Norristown Central Shoe Repairing System 531 Swede
Pennsylvania Shoe Rebuilding 416 E Main
Philadelphia Shoe Rebuilding 119 E Main
Ragano Nicholas 529 Green
Russo Harry J 1007 Markley
SalDutti Carlo 1219 Ridge rd Blk Horse
Santangelo Matteo 524 Moore
Santangelo Wm 1350 Willow
Scarpulla Jas L 1217 Powell
Soldano Stefano 618 W Marshall
Bridgeport—DeJohn Chas 3 W 4th
Fiorillo Alex 130 E 4th
Giambrone Chas 62 E 4th
Ruggieri Jas 59 W 4th

Shoe Shiners
Curley's Shoe Shining Parlor 217 DeKalb
Discianni Jos 258 E Main
Frank's Shoe Shine 101 DeKalb

***Siding**
METLFORM CO rear 217 Pearl tel 7966—For further information see page 37 Buyers' Guide and left side lines

Sign & Card Writers
Griffin P LeRoy 126 W Elm

HIGHLEY BULER
Electrical Contractor - Wiring - Service and Repairs
105 KNOX STREET PHONE 2083

Sign Painters & Manufacturers
Eckert Signs Inc rear 617 DeKalb
Marino Harold L 13 W Lafayette
Tec Kunda Sign Service 18 W Penn

Slaughter Houses
American Stores Co 620 Markley

***Slip Cover Mfrs**
SCHANTZ ELMER R Inc 1528 Stanbridge tel 3603—For further information see page 59 Buyers' Guide

Societies
AMERICAN RED CROSS Central Montgomery County Branch 826 DeKalb tel 6800
MONTGOMERY COUNTY TUBERCULOSIS AND PUBLIC HEALTH SOCIETY 317 Swede tel 5296
SALVATION ARMY HEADQUARTERS 533 Swede tel 4183

***Soda Distributors**
CHICCO BEVERAGE CO 315 Arch tels 0538 and 0233—For further information see page 13 Buyers' Guide, front edge and left top lines
MIRABILE BEVERAGE DISTRIBUTOR 310-328 E Main tel 0285—For further information see page 14 Buyers' Guide and back cover
SCHIELE CHARLES H JR 520½ Green tel 7306—For further information see page 15 Buyers' Guide and left side lines

***Soda Water—Wholesale**
CHICCO BEVERAGE CO 315 Arch tels 0538-0233—For further information see page 13 Buyers' Guide, front edge and left top lines
MIRABILE BEVERAGE DISTRIBUTOR 310-328 E Main tel 0285—For further information see page 14 Buyers' Guide and back cover

***Soft Drink Distributors**
MIRABILE BEVERAGE DISTRIBUTOR 310-328 E Main tel 0285—For further information see page 14 Buyers' Guide and back cover
SCHIELE CHARLES H JR 520½ Green tel 7306—For further information see page 15 Buyers' Guide and left side lines

***Soft Drinks**
CHICCO BEVERAGE CO 315 Arch tels 0538-0233—For further information see page 13 Buyers' Guide, front edge and left top lines
MIRABILE BEVERAGE DISTRIBUTOR 310-328 E Main tel 0285—For further information see page 14 Buyers' Guide and back cover
VETS BEVERAGE CO rear 533 Arch tel 4645—For further information see page 15 Buyers' Guide and left side lines

Sporting Goods—Retail
Jones Frank W 228 W Main
Mellor Whitey 325 Cherry
Nester Leon H 607 W Marshall
Norristown Sports Center 149 W Main

Spring Mfrs
FLORIG'S SPRING SHOP 906 E Main tel 1370—For further information see pages 8 and 57 Buyers' Guide and right side lines

Stationers—Retail
FELDMAN D M Inc 10 and 12 W Main tel 2454—For further information see page 46 Buyers' Guide and page A
Fisher Ira M 518 W Marshall
Hackman Howard M 327 W Marshall
Mann Louis D 217 E Main
Rouillot Card Shop 52 E Marshall
Sames Thomas Estate 313 DeKalb
Sulzbach's 423 DeKalb
ZIEGLER M A successor to Kennedy Stationery Co 59 E Main tel 1022

***Statistical Information—Automotive & Consumers**
POLK R L & CO Inc New York Office 354 Fourth av New York City tel Caledonia 5-8500

PHONE 1800
545 SWEDE ST.
LEWIS C. DETWILER
REAL ESTATE - INSURANCE

THE SCHALL COAL CO.
FAMOUS READING ANTHRACITE
Office and Yard
GEORGE and STERIGERE STS.
TEL. 0725

CHATLIN'S
"Famous For Famous Brands"
TELEPHONE 1960 MAIN and MILL STS. NORRISTOWN

Steamship Agencies
BOVE FRANK H 400 DeKalb tel 3311—For further information see page 48 Buyers' Guide and right side lines

*Steel—Structural
FLORIG'S SPRING SHOP 906 E Main tel 1370—For further information see pages 8 and 57 Buyers' Guide and right side lines

Steel Fabricators
Hilyard Co The 228 E Wash

*Steel Supplies
KOONS WELDING & MFG PLANT 2092 W Main tel 1928—For further information see page Z

*Steel Tank Work
KOONS WELDING & MFG PLANT 2092 W Main tel 1928—For further information see page Z

*Stocks & Bonds
PARSLY BROS & CO Norristown-Penn Trust Bldg tel 3236—For further information see page 41 Buyers' Guide and left top lines

*Stokers—Automatic
AUTOMATIC HEATING SERVICE CO 421 W Marshall tel 0645—For further information see page 35 Buyers' Guide and back cover
GRISDALE & RILEY rear 621 DeKalb tel 7052—For further information see page 47 Buyers' Guide and right top lines

Stone Dealers
Bitu-Rock Corp 155 Conshohocken rd Blk Horse
Evans-Roberts Inc 101 Conshohocken rd Blk Horse

*Storage—Fur Certified
SCHAFER'S-DRY CLEANERS 324 W Marshall tel 5280—For further information see page 17 Buyers' Guide, insert at Street Section and left side lines

*Storm Windows—Aluminum Combination
AUTOMATIC HEATING SERVICE CO 421 W Marshall tel 0645—For further information see page 35 Buyers' Guide and back cover

*Surety Bonds
CLOUD J FENTON 507 Swede tel 3690—For further information see page 49 Buyers' Guide and back bone
FOX HENRY I JR 319 Swede tel 3735—For further information see page 40 Buyers' Guide
LENHARDT ELGIN H 52 E Penn tels 3317-3318—For further information see page 39 Buyers' Guide and back cover

*Systematizers
BROGAN JOHN E 317 Swede tel 3588—For further information see page 2 Buyers' Guide and left top lines

Tailors
Adam's Custom Tailors 231 W Main
Aquilani Nicholas 201 Cherry
Carl's Custom Tailoring 506 Swede
D'Iann Victor E 501 Swede
DiNenno Nicola 324 DeKalb
DiPenta Michael 324 Green
Falchetta Jos 312 Cherry
Haitch John E 1220 Powell
Heck's Tailoring 1969 W Main J'ville
M & D CLEANERS 266 E Main tel 2288—For further information see page 16 Buyers' Guide and back cover
Manze Alphonse L 254 E Main
Martini Domenick 237 E Main
Reliable Tailors 231 W Main
Ruttman Wm C 336 W Main

JAY GRESS, INC.
Gasoline - **FUEL OIL** - *Lubricants*
P. O. BOX 425 PHONE 2984

Stivaletti Adam N 346 School lane Blk Horse
Tuske Tailors 1084 Powell
Verna Vincent J 417 DeKalb
Vernini Luciano 526 Norris
Volpe Gaetano 714 W Marshall
Bridgeport—Carfagno Jos 64 E 4th
Ruttman Wm C 512 DeKalb

*Tax Consultants
BROGAN JOHN E 317 Swede tel 3588—For further information see page 2 Buyers' Guide and left top lines

Taxicab Service
CHECKER CAB OF NORRISTOWN Main and Swede sts tels 1802-8450 For further information see page 57 Buyers' Guide and right side lines
Norristown Yellow Cab Co 113 DeKalb
Radio Taxi 1450 W Main J'ville
Sands Taxi Service 225 DeKalb
Star Taxi Service 315 W Main
Valley Forge Taxi Service 208 Swede

Telegraph Companies
WESTERN UNION TELEGRAPH CO 316 DeKalb tels 2497-2498

Telephone Companies
Bell Telephone Co of Penna coml and plant dept ofc 80 E Main, traffic and plant dept 401 DeKalb

Television
Cantwell Jas F 422 E Main
CRESSMAN ROY H 334 W Marshall tel 3450—For further information see page 58 Buyers' Guide

Television Sales & Service
BLOCK B E & BROS Inc 15 W Main tel 8700—For further information see page 23 Buyers' Guide and right side lines
McCOY'S MUSIC & ELECTRIC CO 408 DeKalb tel 2323—For further information see page 26 Buyers' Guide and front cover

Theatres
Garrick Theatre 214-220 W Main
Grand Theatre 67 E Main
NORRIS AMUSEMENT CO Norris Theatre Bldg 125 W Main tel 4760
Westmar Theatre 702 W Marshall
Bridgeport—Broadway Theatre 200 DeKalb

*Tile—Veos Wall Tile
GIRVAN LINOLEUM SHOP 14 W Marshall tel 6673—For further information see page 27 Buyers' Guide and left top lines

Tile & Terrazzo
Cochieri Nat, E Fornance st RD 4

*Tire Dealers
STEPHENS S B 1412-1414 W Main tel 4877—For further information see page 58 Buyers' Guide and right side lines

Tire Dealers & Repairers
Dunlop Tire & Rubber Co 212 W Main
Goodyear Service Stores 200 W Main
Lee Tire & Rubber Co of NY Inc 1435 W Main
Lutz Harry 261 E Main
Scoma Bros 420 E Airy
Stephens S B 1412 W Main J'ville
Tire Sales Co 350 E Main
UNCLE WILLIE'S TIRE STORE 301 W Wood and Markley tel 3312

*Tire Repairing—Retreading & Recapping
STEPHENS S B 1412-1414 W Main tel 4877—For further information see page 58 Buyers' Guide and right side lines

YOUR CITY
DIRECTORY
MIRRORS the SOCIAL Life Of Your CITY

FRANK H. BOVE
Real Estate
Insurance
Mortgages
FOREIGN EXCHANGE
MONEY ORDERS
STEAMSHIP AGENCY
24-HOUR AUTO TAG SERVICE
400 De Kalb St.
Tel. 3311

DANIEL A. SKELLY
Realtor—Insurator
PHONE 2445 530 DeKALB STREET

*Tires
LONDON MOTORS Inc Washington & Markley sts tels 7525-7526—For further information see page 3 Buyers' Guide and front cover

Toilet Articles and Supplies
Lewis George W Estate 601 and 603 W Marshall
West End Cut Rate 621 W Marshall

Tool Mfrs
Bullard Co The 200 DeKalb (machine)

Towel, Apron & Coat Supply
Neway Towel Service 147 W Airy

***Towing Service**
LONDON MOTORS Inc Washington and Markley sts tels 7525-7526—For further information see page 3 Buyers' Guide and front cover

Toys & Games—Mfrs
Apex Mfg Co 138 W Elm
Jefferson Sales Co 2118 W Main J'ville

Transportation Lines
Modern Transfer Co 500 Markley (frt, rail and water)
Stearly Douglass H 512 W Marshall (frt and auto)
Tornetta's Motor Freight 418 E Main (frt and auto)

***Travel Agencies**
NORRISTOWN-PENN TRUST COMPANY 1 W Main cor Swede tel 3100 branch 510 W Marshall—For further information see page 12 Buyers' Guide and right top lines

***Truck Tires**
STEPHENS S B 1412-1414 W Main tel 4877—For further information see page 58 Buyers' Guide and right side lines

Trucking
(See also Expressing and Moving)
Aker Edw F 234 W Spruce
Amoroso Jos jr 350 E Airy
Arena Harry 329 E Penn
Arena Ignazio 2d, 336 E Airy
Arena Pellegrina 421 E Chestnut
Becker Geo S 725 George
Bono Gus 454 E Airy
Borzillo Cosmo 439 E Marshall
Bruno Bros 367 E Airy
Catagnanus Michl 642 Moore
Cotteta Saml 618 E Marshall
Cottone Augustus 509 Sandy
Crawford Jas C 1330 Arch
Cross John L 264 Minor
Demby Geo G 415 E Oak
DeMeno Anthony 719 Chain
DeMeno Jos 211 DeKalb
Dilberto Chas 733 E Fornance
Dotts Harvey 714 E Marshall
Fink Fred T 637 George
Gallo Frank 300 E Marshall
Harris David C 703 Astor
Heitzman John A 64 N Schuylkill av J'ville
Houck Danl E 200 Hamilton
Iannelli Basil 632 E Main
Kite Warren E 1520 Pine
Marchese Bros 619 E Oak
Marinello Thos J 813 W Oak
Marino Martino 911 New Hope
Milito Salvatore 726 E Marshall
Norristown Hauling Co 770 Sandy
Rittenhouse Roy H 1879 W Marshall J'ville
Santangelo Chas 320 E Marshall
Santangelo Jos A 557 Stanbridge
Taormina Accursio 632 Moore
Volpe Carlo 664-666 Chain

NORRISTOWN-PENN
Trust Company EST. 1888
Member Federal Deposit Insurance Corporation
Member Federal Reserve System

Weidman Paul F 1010 Arch
Wood Elmer H 1117 James
Bridgeport—Bearoff Bros 135 W 2d
Mazzerle Salvatore L 515 Grove
Tose M & Sons 25 W 4th

Trust Companies
MONTGOMERY NATIONAL BANK The 110 W Main tel 6700—For further information see page 10 Buyers' Guide and bottom edge
MONTGOMERY TRUST COMPANY 23-25 E Main tel 3300—For further information see page 11 Buyers' Guide and top edge
NORRISTOWN-PENN TRUST COMPANY 1 W Main cor Swede tel 3100, branch 510 W Marshall—For further information see page 12 Buyers' Guide and right top lines

Tube & Tubing Mfrs—Metal
Bridgeport—Tube Methods Inc 418 Depot

***Undertakers**
DILLON FUNERAL HOME 718 DeKalb tel 0987—For further information see page 30 Buyers' Guide
DUNAWAY HOMER K 800 W Main tel 0271—For further information see page 31 Buyers' Guide and ribbon marker
MOWDAY FUNERAL HOME 619 DeKalb tel 7917-J—For further information see page 32 Buyers' Guide and left top lines

***Upholstered Furniture—Cleaning**
SCHAFER'S-DRY CLEANERS 324 W Marshall tel 5280—For further information see page 17 Buyers' Guide, insert at Street Section and left side lines

Upholsterers
Detwiler H Wilson 669 Kohn
Norris Upholstery Shop 417 Swede
SCHANTZ ELMER R Inc 1528 Stanbridge tel 3603—For further information see page 59 Buyers' Guide
Sylvester Carmen 621 DeKalb
Bridgeport—George's Upholstery Shop 498 Ford

Vacuum Cleaners—Dealers
Burger Chas A 1320 Arch
Phifer Geo A 213 W Main

Variety Stores
P-X Variety Store 1208 Ridge rd Blk Horse
Shuman's Variety Store 200 E Main
Spillane John F 1352 Powell
West End Variety Store 406 W Marshall

***Vaults—Certified Fur Storage**
SCHAFER'S-DRY CLEANERS 324 W Marshall tel 5280—For further information see page 17 Buyers' Guide, insert at Street Section and left side lines

***Venetian Blinds**
BATDORF FRANK 204 DeKalb tel 0642—For further information see page 28 Buyers' Guide and back cover

***Ventilating**
METLFORM CO rear 217 Pearl tel 7966—For further information see page 37 Buyers' Guide and left side lines

Veterinarians
Raker Chas W 710 W Marshall
Steinbach Wm A 708 W Marshall

***Vulcanizing & Recapping**
STEPHENS S B 1412-1414 W Main tel 4877—For further information see page 58 Buyers' Guide and right side lines

VALLEY FORGE HOTEL
TEL. 3260
S. GARWOOD KULP, Manager
DINING ROOM — COCKTAIL LOUNGE — GRILL

ACCOUNTANT John E. Brogan
317 SWEDE ST.
NORRISTOWN, PA.
Tel. Norristown 3588

***Wall Board**

KNEAS W H LUMBER CO Inc 800 E Main tel 2975—For further information see pages 18, 29 and 45 Buyers' Guide, front cover and right top lines

Bridgeport—**MARCH'S I F SONS** 110 W 4th cor Mill tel 0425—For further information see page 44 Buyers' Guide, front cover and right top lines

***Wall Coverings**

BATDORF FRANK 204 DeKalb tel 0642—For further information see page 28 Buyers' Guide and back cover

Wall Paper—Retail

Felton Wm S 136 W Main
Gordon Martin 234 W Main
Sandler's 330 Cherry (whol)

Watch & Jewelry Repairers

DALE'S JEWELERS Inc 75 E Main tel 3619—For further information see page 42 Buyers' Guide
Jennings Calvin 741 Noble
LANZ JEWELRY CO Inc 29 E Main rms 2-4-6-8-10 tel 1260—For further information see page 41 Buyers' Guide
McVaugh Wm N 411 W Marshall
MORRIS JEWELERS 88 E Main tel 6588—For further information see page 42 Buyers' Guide
ROGERS JEWELRY CO 83 E Main tel 4461—For further information see page 42 Buyers' Guide and right side lines
SNYDER ROBERT J 12 E Main tels 2961-5060—For further information see page 43 Buyers' Guide and right side lines
WIRZ ALCIDE L 70 E Penn tel 7047—For further information see page 43 Buyers' Guide

***Water Softening Treatment & Equipment**

CULLIGAN SOFT WATER SERVICE 215 Pearl tel 6120

Water Supply Companies

Belmont Water Co 200 DeKalb
Bridgeport Water Co 110 W Main
Norristown Water Co 110 W Main
Providence Water Supply Co 110 W Main
West Norriton Water Co 110 W Main

***Wedding Decorations—Floral**

MOLES' FLORIST SHOP 274 E Main tel 8034—For further information see page 29 Buyers' Guide and left top lines
Bridgeport—**ENGLISH ALICE FLORIST** 65 E 4th tels 4033-W and 4033-R—For further information see page 29 Buyers' Guide and left side lines

Welders & Brazers

Fair Frank B 77 N Whitehall rd J'ville
Florig Adolph J 906 E Main
FLORIG'S SPRING SHOP 906 E Main tel 1370—For further information see pages 8 and 57 Buyers' Guide and right side lines
Galanti Welding Shop 220 Conshohocken rd Blk Horse
KOONS WELDING & MFG PLANT 2092 W Main tel 1928—For further information see page Z
Welding Engineers Inc 857 Cherry

***Welding—Electric & Acetylene**

MONTGOMERY BROS AUTO RADIATOR CO 319 E Lafayette and Marshall at Whitehall rd tels 3426-W and 3426-R—For further information see page 8 Buyers' Guide and left side lines

***Welding & Compressor Equipment Service**

KOONS WELDING & MFG PLANT 2092 W Main tel 1928—For further information see page Z

METL FORM CO.
FLINTKOTE PROTECTION
General Sheet Metal Work
Warm Air Heat
Roofing
Winter Air Conditioning
Oil Burners
Power Ventilation
Dust Collection
Siding
Furnaces
217 PEARL STREET REAR
TEL. 7966

THE ROBERT MORRIS AGENCIES
C. ROBERT MORRIS — THURSTON L. WEAVER
GENERAL INSURANCE
PHONE 6270 17 E. AIRY STREET

Well Drillers & Borers

Parente Bros 1305 Ridge rd Blk Horse

***Wheel Alignment & Balancing**

LONDON MOTORS Inc Washington and Markley sts tels 7525-7526—For further information see page 3 Buyers' Guide and front cover

***Wheel Chairs & Hospital Beds—Rental**

MYERS DRUG STORE 328 DeKalb tels 0637-0638—For further information see page 24 Buyers' Guide and right side lines

Window Cleaners

Keystone Window Cleaning Co 1024 W Lafayette
Norristown American Window Cleaning Co 413 W Fornance

***Window Shade Dealers**

BATDORF FRANK 204 DeKalb tel 0642—For further information see page 28 Buyers' Guide and back cover
SCHANTZ ELMER R Inc 1528 Stanbridge tel 3603—For further information see page 59 Buyers' Guide

Women's Apparel—Retail

Arlene's Hi-School Shop 312 DeKalb
BLOCK B E & BROS Inc 15 W Main tel 8700—For further information see page 23 Buyers' Guide and right side lines
Casey Wm J 211 DeKalb
Daily Wear 57 E Main
Delaney's 406 DeKalb
Fashion Centre 40 E Main
FEDER'S Inc 77 E Main tel 3405—For further information see page 60 Buyers' Guide and left side lines
Hollywood Shop 126-128 E Main
Kerson's 42 E Main
Lily Shop The 140 W Main
Lou-Belle Frocks 50 E Main
Midtown Shop 102 W Main
Morley's 81 E Main
Norristown Dress Co 616 Corson
Norristown Reliable Hosiery Shoppe 315 DeKalb
Penrose Sapphire Toe Hosiery 28 E Main
Reading Hosiery Outlet 323 Swede
Ritzi Dress Shoppes 48 E Main
Sa Mar Bridal Shoppe 146 W Marshall
TAWNEY ANNE 622 DeKalb tel 4676—For further information see page 60 Buyers' Guide and left side lines
YOST D M CO 100-102 E Main cor DeKalb tel 3800—For further information see page 22 Buyers' Guide and right top lines

***Women's Ready-To-Wear Clothing—Retail**

FEDER'S Inc 77 E Main tel 3405—For further information see page 60 Buyers' Guide and left side lines

Woolen Goods—Mfrs

Bry, Edwin & Louis Inc 6 DeKalb
Watt Geo W Woolen Co 2 Buttonwood

***Woolen & Worsted Yarns—Mfrs**

Bridgeport—**LEES JAMES AND SONS COMPANY** 412 E 4th cor Hurst tel 2600

Yarn Mfrs

Bridgeport—Energetic Worsted Corp 15 Depot
Lees James & Sons Co 412 E 4th

Alan Wood COKE
The Modern Domestic Fuel
High Carbon
Low Ash
More Heat
Less Waste
ALAN WOOD STEEL COMPANY
COKE and CHEMICALS DIVISION
Main Office CONSHOHOCKEN, PA.
Plant SWEDELAND, PA.
PHONE NORRISTOWN 4800
REPRESENTATIVE DEALERS LOCATED EVERYWHERE IN EASTERN PENNA. SOUTHERN N. J. DELAWARE and MARYLAND
Alan Wood COKE

SCHAFER'S DRY CLEANERS

SINCE 1910

Dry Cleaners

Launderers

—

Certified Cold Fur Storage

—

Rug and Upholstered Furniture Cleaning

—

Rainproofing
Mothproofing

—

324-326 WEST MARSHALL STREET

—•—

Tel. Norristown 5280

JOHN J. CORSON

Real Estate Properties Financed Mortgages Bought and Sold
All Kinds of Insurance Building and Loan Associations
Corner MAIN and CHERRY STREETS TELEPHONES 8585—8586

WHO SELLS IT?

The Classified Business headings in the City Directory will tell you. The City Directory is the most complete local Buyers' Guide available to residents of any city. Consult The City Directory.

DEPENDABLE DRY CLEANERS SINCE 1910

SCHAFER'S

Dry Cleaning — Launderers

RUG CLEANING

MODERN UPHOLSTERY CLEANING SERVICE
RUG and UPHOLSTERED FURNITURE CLEANING
"MOTHPROOFING"
"ALL RUGS CLEANED ON PREMISES"
STORAGE VAULT

DOMESTIC & ORIENTAL RUGS & CARPETS
CLEANED — REPAIRED — MOTHPROOFED — STORAGE

Years of experience in cleaning and repairing the Finest and most valuable rugs (in our own pla[illegible], enable us to render at all times a cleaning service that cannot be matched elsewhere.

NORRISTOWN 5280
324-326 W. MARSHALL ST.

SCHAFER'S DRY CLEANERS

SCHAFER'S
DRY CLEANERS

SCHAFER'S

DEPENDABLE DRY CLEANERS SINCE 1910

IN NORRISTOWN

Modern

Upholstery Cleaning Service

RUG and UPHOLSTERED FURNITURE CLEANING

"MOTHPROOFING"

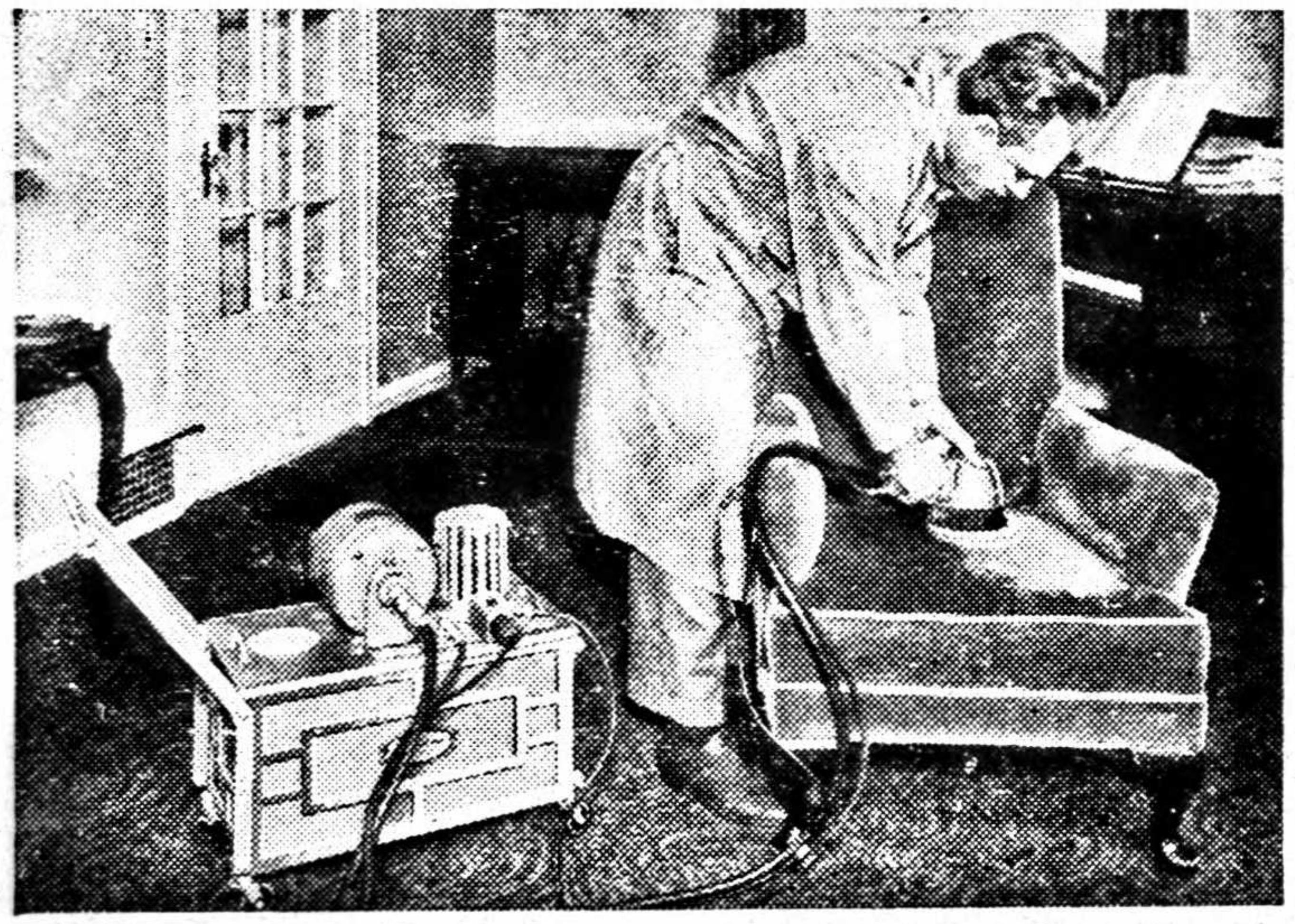

Many of your pieces of furniture can be restored to their original color and beauty by our cleaning process. All are handled with the same care and skill as is our custom in rug cleaning. Our estimator will gladly give further information and prices.

NORRISTOWN 5280

324-326 W. MARSHALL ST.

Only Certified Cold Storage Vault on Premises in Norristown

NORRISTOWN-PENN
Trust Company EST. 1868
Member Federal Deposit Insurance Corporation
Member Federal Reserve System

BOYD'S
NORRISTOWN

Directory of Householders, Occupants of Office Buildings and Other Business Places, Including a Complete Street and Avenue Guide

Bridgeport Street Guide follows this Department

1949

Copyright, 1949, by R. L. Polk & Co., Inc.

In the following list the streets are arranged in alphabetical order, the intersecting streets being shown. The number of each building on the street is given in numerical order, and opposite the number is placed the name of the occupants or houseowner or tenant. In the business blocks containing offices the occupants are shown by room numbers where practicable, in apartment homes the number denotes the number of the apartment. In all streets both sides of the street are included in one list.

Places of business are indicated by bold face numbers and the profession or business of individuals or firms is given only at their respective place of business.

Numerical Streets are compiled in with Named Streets in their regular Alphabetical order.

The symbol ◎ following a householder's name indicates that we have received information during the canvass that the house is owned by some member of the family, but as the publisher cannot and does not guarantee the correctness of the information furnished, nor the complete absence of mistakes, no responsibility for errors can be or is assumed, nor can the publisher furnish further information than that shown.

Figures following names denote number of persons living at that number.

Telephone numbers, as supplied to us on our canvass, are shown opposite names. (Exchange is Norristown unless otherwise noted).

AIRY E from 500 Swede east to Tremont
4 Picone Salvatore J barber
5 Renninger Frank X lawyer Δ0520
Wood, Hauser & DiJoseph Δ7507
Hoopes Edith W notary public
Hauser Harry F lawyer Δ7507
Weber J Stroud lawyer Δ0417
Wood Lloyd H lawyer Δ7507
22

Building—Con
DiJoseph Bernard E lawyer Δ7507
Roberts J Donald real est and ins Δ7628
Baltimore Life Ins Co Δ6978
6 Vacant
7 Kratz Lyman A real est Δ7968
9 Hunter P Frank jr, ins Δ2450
Trout Francis S 3d, stocks and bonds Δ2450
11 Vacant
Church st crosses

VALLEY FORGE HOTEL
S. GARWOOD KULP, Manager
DINING ROOM — COCKTAIL LOUNGE — GRILL
TEL. 3260

SCHAFER'S
DRY CLEANERS

SCHAFER'S

DEPENDABLE DRY CLEANERS SINCE 1910

IN NORRISTOWN

Modern

Upholstery Cleaning Service

RUG and UPHOLSTERED FURNITURE CLEANING

"MOTHPROOFING"

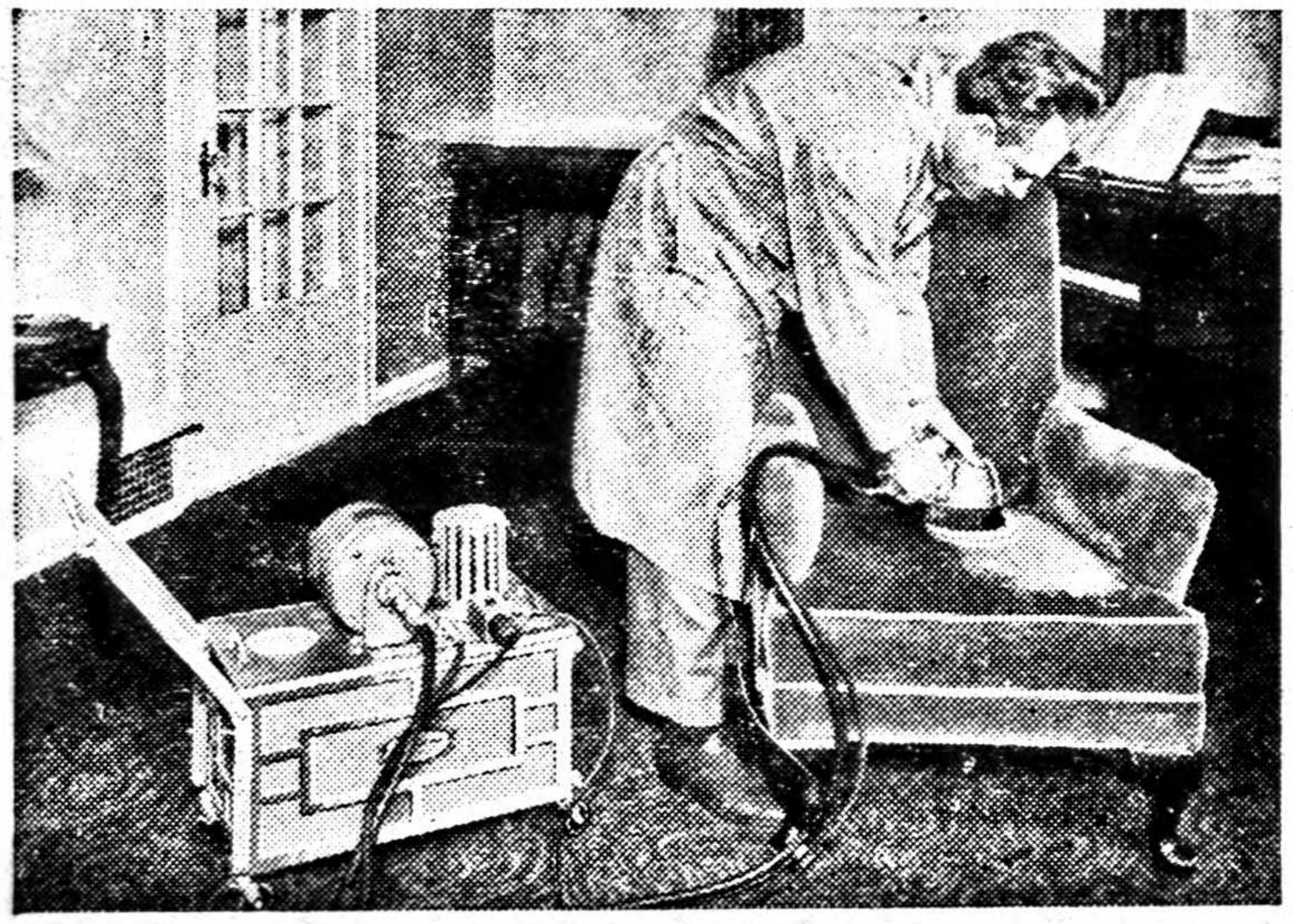

Many of your pieces of furniture can be restored to their original color and beauty by our cleaning process. All are handled with the same care and skill as is our custom in rug cleaning. Our estimator will gladly give further information and prices.

NORRISTOWN 5280

324-326 W. MARSHALL ST.

Only Certified Cold Storage Vault on Premises in Norristown

NORRISTOWN-PENN
Trust Company EST. 1888
Member Federal Deposit Insurance Corporation
Member Federal Reserve System

BOYD'S

NORRISTOWN

Directory of Householders, Occupants of Office Buildings and Other Business Places, Including a Complete Street and Avenue Guide

Bridgeport Street Guide follows this Department

1949

Copyright, 1949, by R. L. Polk & Co., Inc.

In the following list the streets are arranged in alphabetical order, the intersecting streets being shown. The number of each building on the street is given in numerical order, and opposite the number is placed the name of the occupants or houseowner or tenant. In the business blocks containing offices the occupants are shown by room numbers where practicable, in apartment homes the number denotes the number of the apartment. In all streets both sides of the street are included in one list.

Places of business are indicated by bold face numbers and the profession or business of individuals or firms is given only at their respective place of business.

Numerical Streets are compiled in with Named Streets in their regular Alphabetical order.

The symbol © following a householder's name indicates that we have received information during the canvass that the house is owned by some member of the family, but as the publisher cannot and does not guarantee the correctness of the information furnished, nor the complete absence of mistakes, no responsibility for errors can be or is assumed, nor can the publisher furnish further information than that shown.

Figures following names denote number of persons living at that number.

Telephone numbers, as supplied to us on our canvass, are shown opposite names. (Exchange is Norristown unless otherwise noted).

AIRY E from 500 Swede east to Tremont
4 Picone Salvatore J barber
5 Renninger Frank X lawyer Δ0520
Wood, Hauser & DiJoseph Δ7507
Hoopes Edith W notary public
Hauser Harry F lawyer Δ7507
Weber J Stroud lawyer Δ0417
Wood Lloyd H lawyer Δ7507
22
Building—Con
DiJoseph Bernard E lawyer Δ7507
Roberts J Donald real est and ins Δ7628
Baltimore Life Ins Co Δ6978
6 Vacant
7 Kratz Lyman A real est Δ7968
9 Hunter P Frank jr, ins Δ2450
Trout Francis S 3d, stocks and bonds Δ2450
11 Vacant
Church st crosses

VALLEY FORGE HOTEL
S. GARWOOD KULP, Manager
DINING ROOM — COCKTAIL LOUNGE — GRILL
TEL. 3260

METL FORM CO.

FLINTKOTE PROTECTION

General Sheet Metal Work

Warm Air Heat
Roofing
Winter Air Conditioning
Oil Burners
Power Ventilation
Dust Collection
Siding
Furnaces

217 PEARL STREET REAR

TEL. 7966

ACCOUNTANT John E. Brogan
317 SWEDE ST.
NORRISTOWN, PA.
Tel. Norristown 3588

Airy St E—Con
13 Duffy, McTighe & McElhone lawyers ☎8710
Duffy Edw B lawyer ☎8710
Huganir Wm L lawyer ☎8710
McElhone D Stewart lawyer ☎8710
McTighe Desmond J lawyer ☎8710
Milner Grace M Mrs 1 ☎5278
15 Linderman R D Co real est ☎1814
Linderman Ralph D genl ins ☎1814
Reiff Danl L contr ☎1814
Robeson Clare D notary public
Seaboard Fire & Marine Insurance Co of NY
17 Wolfe Jos D A genl ins 3 ☎0224
Wolfe Eliz F justice of the peace ☎0224
Wolfe Mary J nurse ☎0224
Harry & Jones lawyers ☎4348
Harry C Howard jr, lawyers ☎4348
Jones Thos H W lawyer and notary ☎4348
Morris Robt Agencies The ins ☎6270
19 Kilpatrick Charlotte C Mrs 1 ☎3646-R
20 Reformed Church of the Ascension
21 Barnard Julian W lawyer ☎3319
Brunner Chas H jr, lawyer ☎6912
Peck Jas M lawyer ☎3319
22 **Federal Building**
Post Office ☎1206
Rooms
201 U S Civil Service Board of Examiners
205 U S Social Security Administration Bureau of Old Age & Survivors Insurnce ☎7744
206 P O Inspector
208 US Dept of Agriculture ☎0780
209 Agricultural & Home Economics Ext Service ☎0574
23 StJohn's Episcopal Church © ☎4092
Niblo Jas M Rev
Hullinger Frank W 2 ☎4092
Williston John T Rev ☎4092
27 Bentley Benedict 2 ☎8868
35 Montgomery Co of County Prison © ☎0138
Reilly Peter J 3
40 High, Swartz, Flynn & Roberts lawyers ☎0700
Moyer Anna I notary public
Flynn John E lawyer ☎0700
Swartz Aaron S jr, lawyer ☎0700

Building—Con
Swartz Aaron S 3d, lawyer ☎0700
Childs Louis M 2d, lawyer ☎0700
High Saml H jr, lawyer ☎0700
High Gilbert P lawyer ☎0700
Roberts Victor J lawyer ☎0700
Maris crosses
41 Young Men's Christian Assn © ☎6226
YMCA Restaurant ☎4612
42 Sun Cleaners & Dyers
Ridge Walter J 2
Market crosses
43 **City Hall** ☎20
44 Kohl & Barrett realtors ☎1165
Kohl Leon real est ☎1165
46 Potts Robt T lawyer ☎4096
Wilder Chas 4 ☎5221-J
Keely Anna E Mrs 5 ☎5121-W
Hayes Florence A Mrs 3
Farrington Gilbert J jr, real est, ins and notary ☎4096
DeKalb crosses
113 First Presbyterian Church School © ☎2486
120 Kentopp Raymond S 2 ☎4042
Pennino Alf F 2
122 Russo Jos phys ☎0437-W
Titman Atson D 4
124 Wheeler Marie G Mrs 3 ☎6285
126 Davis Edw J © 3 ☎1415-W
128 Wilson Clarence J © 4 ☎3394
Green crosses
201 Garay's Service Station ☎9076
206 Hallman Ralph gas sta ☎8272
210 Timbario Harry H gas sta ☎9040
218 Vacant
220 Mancini Chas H gas sta ☎8128
221 Bowman Howard J © 3 ☎5863-R
223 Verruni Louis © 3 ☎0544
225 Bono Sebastine © 2
227 Caparo Mary L Mrs 2 ☎5694
229 Cantanzaro Gus C © 5 ☎8565-J
231 Bove Anthony R 3 ☎3358
233 DiCarlo Benj & 5 ☎5543
235 Amore Gaspare G barber © 4 ☎7205-J
237 DiFilippo Nicholas G © 4 ☎8066-M
239 Crognale Camile © 4
241 Balzona Jas © 5
243 Burns Ella B Mrs © 5 ☎7417
308 Graham Television Sales & Service ☎5606
Arch crosses

THE ROBERT MORRIS AGENCIES
C. ROBERT MORRIS — THURSTON L. WEAVER
GENERAL INSURANCE
PHONE 6270 17 E. AIRY STREET

310 Capizzi Jas V © 4 ☎7569-R
312 Robinson Albert © 7 ☎1007-M
313 Mitchell Press © ☎3700
Mitchell McNeal © 2 ☎3700
314 Cosumano Peter T © 5 ☎3332-R
315 Tornetta Jos 8 ☎7666-W
316 Santangelo Alphonso 6 ☎7569-W
317 Prinzivalli Luciano © 4
318 Toas Hyman H meats ☎3864
Hockenbrock Anna M Mrs 7 ☎4890
319 Romano Saml © 4
320 Zollo Andrew F 3
322 Molly's Meat Market ☎3437
Altieri Antonio © 6 ☎3437
324 Corropolese Giulio bakery © 6 ☎2599
326 Alleva Menotti © 2 ☎1007-W
328 Carracoppa Girolme © 5 ☎5061
330 Giambrone Jos © 6 ☎1007-J
332 Scotti Carmen 6
Fair John W 3 ☎4367-M
Picharuce Stanley C 4
333 Spaulding Bakeries © ☎1920
335 Dempsey Mary E Mrs 5
336 Arena Ignazio C 2d, trucking © ☎2405
Arena Saverio N gro ☎2405
Arena Ognazio © 6 ☎2405
Cipriani John 3
Dooner Harry 2
Gabriele Nick 3
337 Ferreri Donato © 7 ☎4593-W
338 Mayo Jos G © 3 ☎6167-R
339 Morrione Jos © 6 ☎6252-W
341 Dickxon Luther W © 6 ☎7666-R
342 DePaula Peter © 2 ☎8320-J
343 Garvin Mildred Mrs © 3
344 Fazio Chas B © 4 ☎1476
346 Baldassano Chas 6 ☎8320-R
347 D'Amore Andrew 6 ☎6252-J
348 Dellose Dominick © 5 ☎7216-R
349 Giovinco Geralamo © 6 ☎6346-W
350 Amoroso Jos jr, trucking
Arena Paul © 6 ☎4367-W
351 Dabbeni Guilamo 2
352 Piazza Lawrence © 6 ☎6282-M
352½ Cottetta Angelina Mrs © 3 ☎6282-J
353 Taylor John R © 2 ☎8091-W
354 Prostock Michl J 3
355 Lucas Clifton 4
356 Copeland Wolford C 2
358 Danforth Wm 6 ☎6282-W
360 Iannozzi Dominick A 3
361 Cotteta Augustus © 7
362 Arena Alfonso © 7 ☎2049-W
363 Mancini Chas H © 5 ☎6346-M
364 Rossi Julius © 6 ☎7216-M
367 Bruno Bros motor freight ☎2754

369 Metalcroft Sales Co metal doors and windows
370 Raddatti Nicholas © 6 ☎2049-J
rear DiLullo John A 5
Walnut crosses
000 Welch Jas A Public School
413 Sicilia Home Assn ☎8209
415 Petaccio Saml A © 6 ☎3621-R
417 Maio Salvatore © 7 ☎2767-R
419 Colletti Patk © 4 ☎5370
420 Scoma Bros vulcanizer ☎7029
421 Balzona Pasquale 2 ☎4230-J
Diliberto Mary Mrs © 2 ☎4230-J
423 Bono Agostino © 3 ☎7751-R
427 Butler Lewis 3
Butler Edw W © 7 ☎3621-J
429 Marinello Michl shoe repr © 9 ☎3621-M
430 Salamone Frank A 4 ☎4231-M
431 Faizo Wm © 3 ☎3863-W
433 Augustine John P © 3
435 Baldassano Salvatore © 4
437 D'Meno John 5
439 Marinello Jos 4 ☎5891
443 Venezia Michl huckster © 3 ☎7267-J
447 Greco John © 3
451 Greco Dominic 4
453 Baldassano Mary Mrs © 3
454 Bono Gus trucking © 8 ☎0891-J
455 Ragusa Chas © 4
457 Greco Michl S © 4 ☎7675-W
501 Caracappa Wm huckster © 4 ☎2996
521 Vacant
rear Congileo Louis 2
Falco Rose Mrs 1
525 Logrip Michl J 4 ☎1236-R
529 Daisaw Edwin 2
531 Martese Leonard © 3
533 Falco Nancy Mrs © 7
535 Indelicato Alfonso © 5
Violet crosses
538 Berry Ellwood 2
542 Henion Earl F 3 ☎7724-W
550 Acher Marian 1
High crosses
600 Franzone Saml 4
602 Franzone Ignazio © 2
611 Cline Grading Co
631 Puleo Jos © 5 ☎5118-R
633 Kirkbride Wm 4
635 VanLeer Sidney S 2 ☎3374-M
637 McBreen Jas J © 2 ☎7884-R
639 Baker Claude 5
641 Vitabile Michl 2
651 Morello Jos © 3 ☎7884-W
659 Falco Chas © 4
670 Maniscalco James elec contr ☎3024
Tremount av crosses
723 Melle's Bar saloon ☎8263
Angelo Alfonso 4
729 Santangelo Jos © 3 ☎7618-J
731 Church of God

Alan Wood COKE
The Modern Domestic Fuel
High Carbon
Low Ash
More Heat
Less Waste
ALAN WOOD STEEL COMPANY
COKE and CHEMICALS DIVISION
Main Office CONSHOHOCKEN, PA.
Plant SWEDELAND, PA.
PHONE NORRISTOWN 4800
REPRESENTATIVE DEALERS LOCATED EVERYWHERE IN EASTERN PENNA. SOUTHERN N. J. DELAWARE and MARYLAND
Alan Wood COKE

SCHAFER'S DRY CLEANERS
SINCE 1910
Dry Cleaners Launderers
Certified Cold Fur Storage
Rug and Upholstered Furniture Cleaning
Rainproofing Mothproofing
324-326 WEST MARSHALL STREET
Tel. Norristown 5280

JOHN J. CORSON
Real Estate Properties Financed Mortgages Bought and Sold
All Kinds of Insurance Building and Loan Associations
Corner MAIN and CHERRY STREETS TELEPHONES 8585—8586

Airy St E—Con
733 Santangelo Jos gas sta Δ8965
Sandy crosses
Moore ends
801 House of Prayer

AIRY W from 425 Swede west to Forest av
3 Llewellyn Cath E Mrs news dlr
Maple al crosses
15 Raines Resale Store used clo Δ5141
16 Cottage Dance Studio ◎ Δ3618-R
Famous Mary B Mrs ◎ 1
Harkins Jean 1 Δ3618-R
17 Children's Aid Society of Montgomery County Δ5000
rear Vacant
18 Weather-Seal Eastern Co Δ7062
19 Clemens John J ◎ 5 Δ3597-J
20 Norristown Business College Δ2903
Pierce Earl 2
21 Debro John G ◎ 12 Δ4214-R
Debro Martha M Mrs furn rms ◎ 12 Δ4214-R
Aspril Mary E Mrs 1
22 Grosskettler Ida M 1
Hennesy Sheldon J 3 Δ8028-M
Bickings Louella S 1
Buza Esther Mrs 2 Δ3475-R
Weldschmidt Ralph A 4
23 Lampros Wm J 3 Δ3852-R
24 Moore F Kenneth lawyer Δ7919
Anders Monroe H lawyer Δ0230
Beattie Walter H Δ5155-J
25 Kutz Walter W 6 Δ3852-J
26 Reed Nelson S 3
27 Barr Lois W 5 Δ3505-M
28 Biddle Anna M Mrs beauty shop Δ0166
Fryer Hannah C Mrs ◎ 9 Δ0166
29 Foulke Helen 2 Δ4214-W
30 Capion Flora A Mrs clothing dlr
Denerley Alice G Mrs ◎ 1
Cherry crosses
100 **Bar Association Building** Δ2320
Montgomery County Law Reporter Δ2320
Montgomery County Bar Assn Δ2320
105 Genther Robt R 7
Smith Geo 2
Dunham Marion C 1
Wells Wm L 4
109 Jones Radio Service Δ7520-W
Franklin al crosses
110 Wick & Rouillot typwriters Δ2379
112 Helman Frank L ◎ 3
114 M & G Barber Shop Δ1097-R
Baldasano Matthew ◎ 5 Δ1097-R
115 Esterly Cath Mrs ◎ 1
116 Alderfer Harry M contr 2 Δ8434
Parker Clement C ins agt Δ0867
117 Kelly Cath ◎ 2
118 Hansley Louisa B Mrs 3
119 Holmes Danl F ◎ 5 Δ5829-W
120 Nagle Earl S 1 Δ4994
121 Gaul Cora B Mrs ◎ 2
122 Keeley Frances M Mrs 3 Δ5123-J
123 Baldassano Jos ◎ 6 Δ5617-R
124 Retzler Anna V Mrs 4
125 Lunden John H 4 Δ4205-R
126 Lunden John H 6
127 Schroyer Adam A confr ◎ 2 Δ4205-W
Wells Malvin H 4
Foust Irvin T 2
128 Wilkins Rowland W 2
129 Ball Jas gro ◎ 5 Δ2746-W
130 Fisher Geo 5
rear Toms Sandwich Shop
Norris crosses
131 Bateman Barbara N Mrs ◎ 2 Δ4208-W
Dunn Edw W 3
McGraft Edw 3
132 Scanlon John P 9 Δ5631
133 Kline Robt F 6 Δ4084-J
Eliff Francis 2
Weaver Saml G 4
134 Taggart Chas H 5 Δ6376
136 Carr Annie M Mrs 2
137 Osmun Philip J ◎ 7 Δ3482
138 Schreck Lucy V Mrs 3 Δ6447
139 Bolton Harriet Mrs ◎ 2 Δ0185-J
Palm al crosses
140 Eckert Elbert B 8 Δ6441
141 Beicco Dominick ◎ 3 Δ1964
142 Bibighaus D Wm 3 Δ2482-R
142½ McFadden Cath ◎ 4
143 Robinson Reuben R ◎ 2 Δ4488-W
144 Phifer John H ◎ 4 Δ5779
145 Ball Thos ◎ 5 Δ1761-J
146 Undercuffler Wm S ◎ 4 Δ4663-R
147 Neway Towel Service Δ3771
Tague Dennis 3
148 Phifer Frank C ◎ 8 Δ6265
149 Amoroso Saml 4
150 Michener Etta C Mrs ◎ 3
Dearolf Thos W 3 Δ2482-W
151 Bergen Ross M 2 Δ4488-J
Blith Wm E Mrs Δ7076-M
Ford Jas C 2 Δ4488-M
152 Barber S Earl 2 Δ4663-W
Fletcher Thos 3
Phifer James J 2 Δ2759-R
154 Schwemmer Henry A ◎ 7 Δ5437

Established 1886 **I. F. MARCH'S SONS** Phone 0425
LUMBER BUILDING MATERIALS COAL
BOXES AND CRATES NAILED OR IN THE SHOOK
FOURTH AND MILL STREETS BRIDGEPORT, PA.

156 Royle Wesley H 3 Δ0194
158 Culp Otto C 2 Δ2482-M
160 McCarron Robt J 4 Δ4657-W
162 Newman Nelson B 3 Δ1361-J
Barbadoes crosses
215 Eastwood Clarence E ◎ 2 Δ4498-W
217 Linsinbigler Harry L 15
219 Fennelly Leo F 3 Δ1620-M
Longacre Edw J 2
Smith Danl 3
Flagerty Mary Mrs 1
221 Saris Michl M ◎ 2
225 McAllister & Morris plumbing Δ0793
Markley crosses
Corson crosses
Astor crosses
400 Groff Laura B Mrs ◎ 5
402 Augustine Jas ◎ 2 Δ7108
McCoy John R 2 Δ0450-W
404 Fisher Russell J ◎ 2 Δ5810
Kingkiner Earl C 3 Δ5825
406 Seidel Gerald S ◎ 4
408 Eckman Roy ◎ 2 Δ0125
410 Hagner Edna M Mrs ◎ 2 Δ7307
Meyer Carole E
412 Perna Geraldo A ◎ 4 Δ0450-R
414 Munshower Geo W sr ◎ 2 Δ1461
416 Freas Lillie S Mrs ◎ 3
418 Wagenhurst Wm real est ◎ 3 Δ4883
420 Bachrad Max J ◎ 5 Δ3896
Battisto Eugene J 2 Δ0450-J
Rineholt Ralph H 2 Δ0450-W
Smith Jack 2
422 Bachrad Max J roofer ◎ 4 Δ3896
Hammil Geo 4
McGrendhan Jos 3
Morrison Saml 2
Petrolati Eugene R 3 Δ4294-J
Chain crosses
500 O'Dell Wm 2
Rapine Absolem A 2 Δ4264-R
Smith Geo D 2
Griffith Evan E 2 Δ0169-M
Hayden Henry K 3
502 Hutchinson Walter S ◎ 3
Cawthra Clifford J 3 Δ1979-W
504 DeCarlo Vincent H 3 Δ3121-W
506 Benckert Robt C ◎ 4 Δ4264-W
Singleton Chas R 2
508 Evans Thos S ◎ 6 Δ1819-M
510 Nuss Edna ◎ 4 Δ1466-J
512 Bennett Ada M Mrs 6 Δ1979-J
George crosses
600 Hubley Lillie A Mrs ◎ 2 Δ2657
O'Hara Jos J M 3 Δ7366-M
601 Nonemaker Mary A Mrs 8
602 Bossard Elmer R ◎ 4 Δ1055-J
604 Reese Ellis 3
Davey Arth 2
Pisarski Josephine A Mrs ◎ 4 Δ3121-J
606 Clemson Edgar D jr ◎ 5 Δ2625
608 MacMillan Andrew ◎ 2 Δ6250-W
610 Hogan John J ◎ 5 Δ1271-W
612 Yoder John B ◎ 2 Δ1271-J
614 Myers Mabel M Mrs ◎ 3 Δ1327-W
616 Paul Melvin A ◎ 4 Δ0946-J
620 Bud's Garage auto repairing Δ1276
624 Carver Henry O autos Δ288
626 Buler Higley elec contr Δ2083
628 Wonsetler Howard printer Δ3765
650 Vacant
Kohn crosses
709 Lighthouse Restaurant Δ8963
Hammil Margt M ◎ 4 Δ6462
726 Fleck Dallett R refrigeration sales and service Δ7750
Hope al crosses
Haws av crosses
806 McDermott Edw F plmbr 7 Δ0590
808 Renninger Mary E Mrs ◎ 2 Δ1038-R
Klingsberg Robt 2
810 Loose John L ◎ 3 Δ2835-J
Krause Howard G 3 Δ1210-R
812 Bateman Ronald H ◎ 7 Δ0843-W
814 Lare Titus C 7
820 Hancock Engine Co No 5 ◎ Δ1090
000 Central Presbyterian Church
Stanbridge crosses
901 Harrar Irvin M ◎ 2 Δ4414-R
903 Naylor Harry C 3
905 Griffith Howard C ◎ 3 Δ5895
907 Rigg Bessie V ◎ 1
911 McArthur Ella L Mrs 5 Δ2794
912 Brennan Vincent P 3 Δ2057
913 Conver Cora Mrs ◎ 3 Δ2015-R
914 West Louis R ◎ 3 Δ1712-J
915 Woodward Anna F ◎ 3 Δ1684
916 Schaffer Webster 2 Δ5453-W
917 Kulp Abram S 4
918 Hittle Clarence K 7 Δ6740
919 Rizzuto John C 4 Δ1774-R
Reed Harry M 2 Δ1774-R
920 Layre Ida M drsmkr ◎ 1
921 Metz Clarence L plmbr ◎ 2 Δ1774-J
922 Carter Wm K 4 Δ5453-J
923 Duliah John A ◎ 7 Δ1804-R

OURS IS A ROUND - the - CLOCK SERVICE
Use Your Gas and Electric Appliances Wisely
Philadelphia Electric Company
212 DeKALB STREET

MONTGOMERY BROS. AUTO RADIATOR CO.
Body and Fender Repairing - Radiator Repairs
State Inspection Station - Welding - Mechanical Work
319 LAFAYETTE STREET and MARSHALL at WHITEHALL ROAD 3426-W — TELEPHONE — 3426-R

GERALD R. NOCTON
INSURANCE — REAL ESTATE
PHONES 0943—0739 528 SWEDE STREET

Airy St W—Con
924 Kistler Harriet M Mrs ◎ 3 △4634-W
925 Daywalt John H 7 △1548-J
926 Kramer Frances V Mrs ◎ 3
Mazei Geo M 2
927 Paul Horace ◎ 5
928 Everson Jas B jr ◎ 7 △1712-M
929 Rittenhouse Harry T ◎ 2 △3975-J
Rittenhouse Helen nurse
930 Valerio Donato beer ◎ 4 △4965
931 Richards Alvin S launderette ◎ △4282
Noble crosses
1000 Marberger Jas F gro ◎ 4 △1730
1002 Skibbe Chas L ◎ 5 △1585-J
1004 Kern Josephine D Mrs 8 △0976-R
1006 Schmitz Wm J ◎ 5 △3698
1008 Catagnus Jos J ◎ 5 △5154-R
Kirkner Arlene R 1
1009 Garrett Daisey C Mrs ◎ 5
1010 Weston Howard M ◎ 7 △7288-M
1011 Long John E 5 △2018-M
1012 Rodgers Robt W genl mdse ◎ 4 △8166
1013 Cardy Mary B Mrs 9 △6417-W
1014 Root Saml ◎5 △1585-W
1015 Ottinger Arth G 5 △0607-R
1016 Seitz Warren A ◎ 4 △4008
1017 Roberts Geo W 6 △7229
1018 Lyons Helen M Mrs ◎ 2 △6741-J
1019 Henry Chandler L 2 △607-W
1020 Clemson Edgar D ◎ 9 △3291-W
1021 Dougherty John V drugs ◎ 1 △1493
US Postal Sub Sta No 6 △1493
1022 Catagrues Anthony J ◎ 6 △5328
1023 McEwen Earl C 3
Woodring Glenmar G 4
Vario Salvatore 6
1024 Konetzki Edna ◎ 1
1028 Johnson Irwin B contr ◎ 2 △976-J
1029 Lutz J Russell ◎ 2 △0607-J
1030 Wetzel Herbert D ◎ 4
1031 Hart Irwin B 2
1032 Gambrone Jos ◎ 4 △2007-R
1033 Vacant
1034 McPherson Norman M ◎ 4
1035 Levering Albert ◎ 3 △3171-R
Carcarey Nicholas J ◎ 3 △5162-R
1036 Santangelo Michl ◎ 4 △6619
1037 Jean's Sweet Shop ◎ △9979
Fredrick Jean Mrs ◎ 3 △9979
1038 Casey Craig R ◎ 5 △5498-W
1040 Giaimo Jos shoe repr ◎2
Law John 2 △3291-J
1042 Hawke Saml 3 △7143
Buttonwood crosses
1100 Weidemoyer Waldo B ◎ 4 △7288-R
1101 Glass Percy ◎ 6 △1409
1102 Vacant
1103 Danehower Walter C ◎ 3 △0636-J
1104 Mellor Alf L ◎ 2 △6741-W
Mellor David T 2 △6741-W
1105 Vacant
1106 Evans Marian Mrs 1
1107 Anderson Frank A ◎ 2 △1527-M
1108 Carr Annetta G Mrs ◎ 3 △471-J
1109 Scheid Jacob L ◎ 2 △0394-R
1110 Kapetsky Jos 3
Pietlock Chester J ◎ 5 △3121-W
1111 Bealer Norman W ◎ 5 △7343
1112 Glenn Jas H △0964-R
Koons Kathryn E Mrs ◎ 2 △2563-J
1114 McClure Walter ◎ 6 △1716-M
1116 Garside Emily I ◎ 1 △1716-W
1118 Anders Mae L Mrs ◎ 5 △2563-W
Cassel Jos C 2 △2563-W
1120 Welna John J 3 △1327-M
Styer Harriett M 1
1122 Frey Oscar B ◎ 2 △1055-R
Moyer Herbert C 2
1124 Sander Erich H ◎ 7 △5244
1126 Fulton Nettie B ◎ 2 △2526
Hamilton crosses
1214 White Sara H ◎ 2 △2314-J
1216 Atkinson Harold ◎ 4 △1607-J
1217 McCurdy Danl ◎ 4 △8063-W
1218 Cassel Liniwood K ◎ 4 △2137
1219 Boyer Clara Mrs ◎ 2 △761
1220 Kratz Lawrence T ◎ 6 △1948
1221 Hengen Jennie Mrs ◎ 2 △1670
1222 No return
1223 Zearfoss Mary Mrs ◎ 3 △3679
1224 Hoover Dorothy M ◎ 3 △5894
1225 Harris Howard G ◎ 5 △7333
1226 Getty Frank A ◎ 2 △1788
1227 McAllister Edw G ◎ 5 △1032
1228 Taggart Austin L ◎ 3 △4744-J
1229 Beideman Elmer E ◎ 2 △1188-W
1230 Stritzinger Wm C ◎ 2 △1607-W
1231 Pennepacker I Linda Mrs ◎ 3 △1628-R
1232 O'Connor Margt V Mrs ◎ 12 △6240
Selma crosses
ns Fornance Jos K ◎ 3 △0393-R

SULLIVAN ASKO
Roofing and Sheet Metal Contractor
PHONE 2290 819 E. MAIN STREET

ALBANY from 253 W Main to Haws
1 Annes Raymond ◎ 2
3 Chapell Maynard 3

ANN from 411 Cherry west to Markley
112 Kee Ollie M Mrs 2 △2759-M
114 Batten Burnice ◎ 7 △4374
116 Cole G Elmer 5 △6720
121 Jones Steph 4
123 Barksdale Eddie K Mrs 8 △2759-J
125 Mitchell Corrie 2
127 Mitchell Elmer E 9
129 Harris Danl 3
130 Clay Fredk T 4 △2759-W
131 Wright Leo 4 △5123-W
132 Davis Harriet Mrs 2 △4663-J
133 Smith Wm C 3
Smith Arth D 3
134 Rennard Dorothy Mrs 3
135 Costanzo Dominick ◎ 4 △2482-J
136 Dellinger John A 2
137 Vono Dominick ◎ 3 △5593-R
138 Fulmer Mary E Mrs ◎ 1
139 Orr Francis A 1
141 Healey Frank J ◎ 4 △6421-J
145 Nailon Francis M 8 △4663-M
147 No Return
148 Taggart Harvey A 5 △1008-W
149 Burnsteel — 1
153 Hertzog Burton D 5
Smith Warren L 5
Barbadoes crosses

ARCH fr 227 E Main north to Boro line
315 Chicco Beverage Co △0233
Penn crosses
400 Alba Michl poultry dlr △4078
Davis Cornelius 2
Burney Rose 2 △5603-W
Davis Rosmand 1
402 Nance Eliz Mrs 8 △6966-R
404 Abney Luther 6 △1007-R
406 Falone Rocco 2
408 Culbreath Etoy D 1 △7569-M
410 Balark Jos 3
414 Refino Saml gro 4 △8762
Carson alley crosses
416 Davis Fred W beauty shop ◎ 3 △8109
418 Ricardo Salvatore ◎ 2
419 Briscoe Harry ◎ 7 △1584-M
421 Volpe Dominick 4 △1584-W
422 Entenman Anna Mrs 3
423 Evangelista Michele ◎ 3
424 Porretti Ralph ◎ 3 △4522-W
425 Narducci Dominic 5 △8606-J
426 Della Pietro Connie 3
427 Carpia Jos ◎ 5 △1452-J
428 Rex Cafe △8218
Fazio Chas 2
Lasorda Jas J 5
429 Norris Tavern △7032
Chinchili Rose Mrs 5
Antonelli Agostino 2
E Airy crosses
500 Accardo Salvatore 1
Clay alley crosses
501 Sollino Gaspare barber ◎ 3
503 Miller Isabelle Mrs ◎ 9 △1302-M
505 Sullivan Sarah Mrs 2
507 Huston Wm H 2
509 Bucci Nunzio ◎ 2
rear Valerio Peter 1
511 Strunk Fredk ◎ 4
513 Quinter Enda M 3
514 Narducci Dominick ◎ 7 △1214-W
515 DiRenzo Dominick ◎ 3 △7054
516 Ammon Gerald 2
Turner Edw H 2 △5818-W
517 DeFranco Anthony ◎ 4 △1779-J
518 DeMichael Stanley ◎ 5 △1299-J
519 Dippolito Michl ◎ 3 △1302-J
520 Mulligan Margt A ◎ 4 △1741-M
521 Santangelo Chas ◎ 6
522 Petrecca Dominic ◎ 3 △6749-W
524 Dalosio Michl ◎ 5 △5818-J
Moore crosses
Marshall crosses
525 Brown Olive M Mrs 2
527 Keeney Sarah M Mrs ◎ 2 △2067
529 Troilo Chas ◎ 6 △1302-W
533 Vets Beverage Co
Tornetta Annie Mrs ◎ 4 △7205-W
537 Halston Andrew barber 1 △5863-M
539 Laws Jos L dentist ◎ 1 △2557
541 Cantamglia Gasper ◎ 4 △5863-W
543 DeMichael Jos J 4
Lasorda Jos J ◎ 4 △8565-W
545 Demerolis Alex ◎ 3
549 Rigg Susie Mrs ◎ 9 △2830-W
551 Thompson Annie Mrs 10
553 Bazzley Richd R 12
555 DiNenna Harry S 8
557 Mandrack Self Service gro △7070
Conti Nicholas 2
Manderacchia Saml ◎ 2 △7070
Myers Paul 2
E Marshall crosses
601 Arch Cafe △9077
Valerio John 3
603 Ciaccio Frances F Mrs ◎ 4 △1846-W
605 Vacant
617 Marvel Geo W ◎ 3 △2146-M
619 Clary Boston ◎ 5
620 Roney Mary Mrs 6
621 Alba Mario ◎ 5 △7286
622 Griffin Dofney J 4
624 Baker Willie T
625 Bondi Jas V furn ◎ 5 △4089
626 Rhodes Thos J ◎ 6 △5117-R

NORRISTOWN'S LARGEST DEPARTMENT STORE
BLOCK'S
Jenkintown 15-21 West Main St., Norristown Pottstown
TEL. 8700 FOR ALL DEPARTMENTS

RAY T. BRADY MOTOR CO.
Studebaker
Packard
SALES and SERVICE
Markley and Oak Sts.
TEL. 0186

FEDER'S INC.
Exclusive Agents For
IZODS
JUDY & JILLS
ETTA GAYNES
LO BALBO
and Many Others of the Top Fashions of America
77 E. MAIN
Tel. 3405

PARSLY BROS. & CO.
INCORPORATED
INVESTMENT SECURITIES
BUSINESS ESTABLISHED 1919
NORRISTOWN-PENN TRUST BUILDING. TEL. 3236

Arch St—Con
628 Wiliams Jas 2 ☎5742-J
630 Sims Booker T 5 ☎2734-R
632 Fisher Irene M Mrs 1
634 Farina Jos 4 ☎3645-J
636 Marchese Michl 5
638 Bacchi Russell gro ◎ 3 ☎6946
E Chestnut crosses
700 Kehoe Isaac I justice of the peace ☎2799
701 Marchese Pasquale shoe repr ◎ 1
Messino Sebastian J S 3 ☎7896-M
703 Bucci Ethel Mrs 4 ☎3075-W
705 Bacchi Benj ◎ 4 ☎7896-J
706 New Hope Baptist Church
707 Vacant
709 Garrigan J Francis 5 ☎3375-W
Garrigan John J ☎3375-W
710 Wilson Fletcher ◎ 4 ☎2562
711 Sands Anthony 4 ☎0857
712 Goodwin Thos 4
713 Fazio Alphonso A 4
715 Butler John W ◎ 10 ☎0886
717 Butler Chas H ◎ 3 ☎7896-R
721 Dello Buono Sullivan ◎ 8 ☎3375-R
723 Downey Alva T ◎ 3
E Oak crosses
800 Cusumano Cath Mrs gro ☎8155
Cusumano Anthony ◎ 6 ☎8155
801 Sciarra Jos gro ◎ 4 ☎7069-J
802 Marvel Geo jr ◎ 5
803 DiRado Dominick ◎ 4 ☎7801-R
804 Faison Bernilee Rev 3 ☎5897-R
805 Hanson John A 4 ☎6564-M
806 Picard Michl 3
807 Petrollini Pietro ◎ 4 ☎8564-R
808 Wilmer Ronald W 4 ☎0993-R
809 Coscia Jos ◎ 5 ☎5888-W
810 Scotti Jos 2
811 Perpetua Jas ◎ 2 ☎0993-W
812 Venezia Harry 10 ☎8558-W
813 Stanford Steph R phys ◎ 3 ☎1955
814 Brown Annie D Mrs 4
816 McCormick Michl ◎ 10 ☎2224-R
818 Ferrari Emilio ◎ 6
820 Leeper Kathryn V Mrs 2 ☎1568-R
822 Morrione Lawrence ◎ 4 ☎4764-M
830 Vernacchio Michl 6 ☎8139
Jacoby crosses
900 DelBuone Carmen ◎ 6 ☎2265-J
902 Puleo Saml J ◎ 6
904 Alba Morris 3 ☎6445
906 Trecroce Savino ◎ 4 ☎5047
908 Santangelo Peter ◎ 6 ☎4653-R
910 Cirafisi Chas cabt mkr ◎ 5 ☎4376
912 Tromutolo Salvatore ◎ 5 ☎2678
914 Aquilani Jas F ◎ 5 ☎4502-J
916 Walsh John J 4 ☎4502-R
918 Conners Mary E ◎ 8 ☎3066
Conners Margt E drsmkr
E Elm crosses
1000 Stellwagon Rachel C Mrs ◎ 1 ☎6991-J
1002 Lauro Saml R ◎ 9 ☎7409-J
1004 Catagnus Jas ◎ 4 ☎6991-R
1006 Tornetta Frank ◎ 5
1008 Riley Miles A ◎ 3 ☎3714
1010 Weidman Paul F trucking ◎ 2 ☎2202
1012 Epright Josephine Mrs ◎ 7 ☎4572-W
1014 Cotteta Jos E ◎ 7 ☎4612-R
1016 Hatcho Ferdinand ◎ 5 ☎6510
1018 Archway Tea Room ◎ ☎4737
Smith Benj D ◎ 4 ☎4737
Spruce crosses
1100 Cirafisi Chas gro ☎4376
DeSanti Alf 2 ☎7409-W
Epifanio Nicholas ◎ 4 ☎4179
1102 Vacant
1117 Hancock Winfield S Public School ☎1333
1118 Wright Walter ◎ 3 ☎8680-W
1120 Basile Carmen ◎ 5 ☎3038-W
1122 Catagnus Michl J ◎ 3 ☎3797-J
E Basin crosses
1200 Pensavalli Salvatore ◎ 5 ☎1945-J
Sager Wm 2
1201 Licata Jos gro ◎ 3 ☎3702
1202 Kokolas Peter ◎ 4 ☎8680-R
1203 Paschall John S ◎ 8 ☎0258-W
1205 Baldassano Lawrence ◎ 7 ☎1945-W
1207 Craig Olivia M Mrs ◎ 4 ☎2349-J
1208 Georges Edw B phys ◎ 4 ☎3013
1209 Vagnoni Vincent ◎ 4
Licata Salvatore 3
1211 Brown Roland C ◎ 9 ☎1382-R
1213 Butler Andrew ◎ 4 ☎7165-J
1218 Cinglina Orlando 3
Tuturice Benj C 2 ☎3353-M
1220 Felton Sarah Mrs ◎ 2 ☎1803-R
1221 Wells Ivan S ◎ 5 ☎1382-W
1222 McCormick Jos F ◎ 4 ☎3353-J
1224 Kehoe Isaac L ◎ 2 ☎1571
E Wood crosses
1300 Basile Anthony S ◎ 5 ☎3898-J
1302 Bolger Jas J ◎ 4 ☎4687-J
1304 Smeraglia Paul J ◎ 3 ☎0658-W
1306 Ansky Herman 5 ☎7296

YOU SAVE 15% OF YOUR INSURANCE PREMIUMS WITH THE
• UNION MUTUAL INSURANCE CO. •
509 Swede St. Tels. 2753 – 8475 Norristown, Pa.

1307 Eureka Beauty Shoppe ☎8770
1308 Mancini Alfonso J ◎ 3 ☎4335-M
1309 Piazza Russell W 4 ☎3607-M
1310 Vogel Alex ◎ 2 ☎5743
1312 Durante Nicholas ◎ 5
Shipe alley crosses
1313 Bunt Anthony ◎ 2
1314 Capparelli Jos ◎ 4
1315 Alba Michl 2 ☎6749-J
1316 Schiavo Angelo A ◎ 5 ☎8512-W
1317 Gambone Jos G ◎ 6 ☎3607-W
1318 Shaw Alice D Mrs 4 ☎5868
1319 Puleo Dominic ◎ 5 ☎1903
E Poplar ends
1320 Burger Chas A vacuum clnrs ◎ 4 ☎4736
1321 Zummo Anthony V ◎ 5 ☎3406-W
1322 DeStephano Carmella Mrs ◎ ☎2719
1323 Martorana Ignazi ◎ 7 ☎0518-R
1324 Colletti Chas J ◎ 5
1325 Childs Chas R ◎ 2 ☎4488-M
1326 Damiani Frank ◎ 6 ☎0795-W
1327 Boyle Margt Mrs drsmkr ◎ 2 ☎4888-J
1329 Hunsberger Sarah C Mrs ◎ 2
1330 Crawford Jas C hauling 4 ☎6819
1331 Catagnus Benj ◎ 13
1332 Arena Frances Mrs ◎ 1 ☎8567-J
Bontempo Dominic J 2 ☎8786
1334 Maiale Nicholas J ◎ 5 ☎0795-J
1336 DeAngelis Robt 4
1338 Giovinco Gerald R ◎ 4
1340 Cirafesi Jos ◎ 8 ☎0795-M
1342 Luzi Attilio ◎ 4 ☎6715
1344 Schiele Geo H ◎ 6 ☎6707
1346 Insull Saml H gro ◎ 2 ☎2349-W
E Fornance crosses
1400 Mullin Francis J ◎ 6 ☎3908
1402 Hulton Thos B ◎ 2 ☎6665-W
1404 Martin Russell E 8 ☎6326-M
1406 Blew Irene L ◎ 2 ☎6665-J
1408 Vacant
1409 Beecher Myers C contr ◎ 4 ☎0667-J
1410 Calamia Harry ◎ 6
1411 Fretz Jacob M ◎ 5 ☎0667-M
Nassau pl ends
Hayden alley E ends
1414 Allevi Felice ◎ 6
1416 Lombardo Salvatore ◎ 7 ☎7530
1423 Wagar Jack D ◎ 5 ☎7805-R
1425 Bown Wm C ◎ 4 ☎6129-R
1432 Scoma Anthony S ◎ 6 ☎4077-J
E Freedley ends
1500 Modica Josephine Mrs ◎ 4 ☎7446
1501 Longacre Caroline F drsmkr ◎ 2 ☎2173-M
Building—Con
Longacre Eliz F drsmkr ☎2173-M
1503 Baker Paul W ◎ 5 ☎5883-J
1505 Schied Martin J ◎ 4 ☎7559
1506 Morris Stanley ◎ 3
Woodland Chas B 2 ☎4568-M
1507 Browne Margt B Mrs ◎ 3 ☎3628
1508 Praisi Louis ◎ 4 ☎7798
1509 Ganser Malcolm H ◎ 3 ☎0661
Kerr Ida M nurse
1511 Weidner Gerald S 8 ☎2173-W
1512 Alba Jos ◎ 4 ☎4568-W
Smith Dorman 3 ☎4568-R
1513 Palladino Michl W ◎ 4 ☎1455-J
1515 Duffield Mary E Mrs ◎ 4 ☎2173-J
1517 Gehman Mabel D Mrs ◎ 3 ☎1455-M
1518 Fleming Wm J ◎ 3 ☎4333-M
1519 Sellers John W ◎ 2 ☎6215
E Summit ends
1525 DiPasquale Frank gro ◎ 4 ☎7608
1527 Allen Ralph E ◎ 3 ☎3793
1529 Basile Bartholomew J 4 ☎4190-R
Hinkle Russell 2
1530 Carfagno Frank C ◎ 4 ☎1746-J
1531 Lock Harry R ◎ 8 ☎2179-W
1532 Vacant
1533 Rose Anthony R ◎ 6 ☎2619
1534 Arena John ◎ 7 ☎6995
1535 Sigafoos Raymond R 3 ☎4190-M
1536 Zimmerman Luther M 5 ☎3930-J
1537 Maiale Jas V ◎ 6 ☎2262-M
1539 Scherer Chester A ◎ 10 ☎2077-R
1540 Edwards Frank N ◎ 3 ☎1473-J
Patterson V Mae nurse ☎1473-J
1541 Constable Lawrence ◎ 5 ☎2179-R
1543 Valerio Anthony ◎ 7 ☎2077-M
Brown crosses
1600 McClure Linwood D ◎ 5 ☎0323
Roberts crosses
1722 Interrante Jas ◎ 4 ☎3725-J
Logan crosses
1800 Wanamaker Walter 13 ☎6694
Ellis crosses
Boro Line

ASTOR fr 355 W Main north to Boro Line
Boyer alley crosses
W Airy crosses
501 Mellio Rene Mrs ◎ 5
Snake Earl S 4
503 Detterer B Leroy ◎ 4 ☎3026
505 Rose A John 5 ☎1245-W

FEDERAL SAVINGS AND LOAN INSURANCE CORPORATION · SAFETY OF YOUR INVESTMENT · INSURED UP TO $5000
Norristown Federal Savings and Loan Assn.
60 E. PENN ST.
TEL. 4336
For Safety and Liberal Earnings
SAVE HERE

SHANNON COAL COMPANY
A. C. FLAD
Prop.
COKE
Esso
FUEL OIL
Anthracite and Bituminous Coal
TEL.
3953-J

LLOYD F. KERSHNER INC.
General Building Construction
● Estimating
● Jobbing
Commercial Blue Printing
Montgomery Trust Arcade
Tel. Norristown 3569

MOLES FLORIST SHOP
"Nothing Conveys the Sentiment of Love and Devotion Half So Tenderly As Flowers"
274 E. MAIN STREET PHONE 8034

Arch St—Con
506 Vacant
507 Richardson Wm 2
Horning Raymond L 3 ☎4657-M
Sander Robt A 2 ☎6917-J
508 Barthold Jos L phys ◎ 2 ☎3623
509 Fertsch Harmen 2 ☎1189-M
Sharp Herald A 3 ☎8478-W
510 Richard Lue V Mrs ◎ 5 ☎1112-R
511 Custer Annie C ◎ 2
512 Worrall Edw F ◎ 4 ☎6863-W
513 Famous Ambrose ◎ 2 ☎4535
514 Hayer Robt D ◎ 4 ☎3425-J
515 Boyer Frances B Mrs ◎ 3 ☎1189-R
516 Subranni Frank P ◎ 3 ☎1712-M
517 Clemens L Bert ◎ 2 ☎7166
519 Plaine Albert H 5 ☎6496
520 Fryer Elsie V Mrs ◎ 1
Riley Wm H 2 ☎1112-W
521 Pendergast Michl A ◎ 3
522 Mancill Elsie M ◎ 1 ☎2708-W
523 Barrett Edw 2
Gehringer Walter B 3
525 Strouse Frank A ◎ 5 ☎4118-R
526 Wendt Otto K ◎ 3 ☎0892-W
Gunlach Lisette Mrs 1
527 Plank G Edw 4 ☎733-W
528 Dever Mary M Mrs ◎ 9 ☎5538
529 Lockton Eleanor Mrs ◎ 5 ☎0932-J
530 Thoms Harry E ◎ 5 ☎0213
531 Buck Harry B ◎ 3
Gillen Hannah 1 ☎2006-M
Rakes John 1
532 Tyson Effie Mrs ◎ 7 ☎2908-W
533 Bilella Thos 4 ☎2416-J
535 Linfort Emily M Mrs ◎ 5 ☎3776-W
536 MacDougall Chas A ◎ 9 ☎2908-J
537 Costello John ◎ 1
538 Buckley Anna H Mrs ◎ 8 ☎2879-W
539 Beaver Thos C ◎ 3 ☎3776-M
Driskell Jas 2
541 Love Leroy W ◎ 7 ☎3231
542 Boyd Chas H ◎ 8 ☎3288-J
543 Rader Frank ◎ 3 ☎1013-R
544 Beswick Wm L ◎ 2 ☎3425-W
550 Kennedy Richd L ◎ 6 ☎6863-J
Haws al crosses
551 Vacant
552 Landis Jas B ◎ 2 ☎5089-R
554 Fowler Haskell R 4 ☎0419
W Marshall crosses
612 Raudenbush John W 7
614 Dokas Nick ◎ 5
616 Hill Ida M ◎ 6 ☎1815-R
Blackberry alley crosses
618 No Return
620 McFarland Jas ◎ 4 ☎5125-M
621 Julian Annie Mrs ◎ 3 ☎7282-M
Chendorian Francis 2
Piezconka Jos 2
622 Vacant
623 McCracken John V ◎ 2 ☎5357
624 Vacant
625 Weigner Sarah J Mrs 5
627 DelVecchio Achille J ◎ 3 ☎7492
628 Vacant
629 Spare Henry M 5 ☎1973-J
rear Vacant
631 Monaghan Donald ◎ 4
633 Bossert Warren G ◎ 7 ☎7872-J
634 Stanley John C 6 ☎5421-R
635 Heidel Warren M ◎ 5 ☎7872-M
636 Deegan Hanah Mrs ◎ 4 ☎4838-J
637 No return
638 Ward Robt K ◎ 2 ☎7855-W
638½ Schrack Anna M Mrs dress shop
Wanner John K ◎ 2 ☎5421-M
639 Kummerer Geo M 10 ☎5356
640 Beatty Jas E ◎ 5 ☎5421-W
641 Dotts Benj F ◎ 5 ☎0824-W
642 Bemesderfer John K ◎ 2 ☎1029-W
643 Hengen Walter S jr 4 ☎7072-W
645 Latshaw Frank W 8 ☎0679-J
647 Weiss Oscar F 2 ☎2852
648 Bean Walter S 3 ☎1994-W
649 Kirby John J 3
Kirby Thos J ◎ 3 ☎1105-J
650 Wood Elsie P 1 ☎7946
651 Beswick Raymond ◎ 3 ☎0584-J
Walker Sarah Jane Mrs 1
652 Morris Martha J Mrs ◎ 5 ☎1994-J
653 Ritter Mary S ◎ 2
654 Gray Emma M Mrs ◎ 7 ☎2380-M
655 Hoffman Dawson ◎ 3
656 Weisman Leroy S ◎ 3 ☎6403
657 Morris Thos E 7 ☎2674
658 Roberts Bessie B Mrs ◎ 1 ☎1029-R
659 Pearce Marie E Mrs ◎ 4 ☎4833
660 Moyer Ethel B Mrs ◎ 2 ☎1235-M
661 Scheetz Jas ◎ 5 ☎0584-W
662 Dougherty Alf W 8 ☎7855-R
663 Livergood Wm D 5 ☎5735
664 Aker Chas W 4
665 Bossert Clara H ◎ 2 ☎4925
666 Slaughter Paul E 3
667 McMonigle Bernard J ◎ 8 ☎7072-R
668 Croaks Geo W 4 ☎7153

INSURANCE
REAL ESTATE
MORTGAGES
LYMAN A.
KRATZ
TEL.
0663
7 E. Airy St.

670 Kuhnley Earl F 5 ☎7159
W Oak crosses
700 Picone Jos gro ◎ 4 ☎8536
702 Walker Mabel T Mrs ◎ 1
Bartholomew Albert H 3 ☎3263-W
703 Harris David C trucking ◎ 4 ☎2589-W
704 Caramenico Lewis J ◎ 5 ☎3271
705 Ellis Chas W ◎ 2 ☎4539-W
706 Rizzuto Harry ◎ 3
708 Mayer Kate E Mrs ◎ 1 ☎1815
709 McDaniel Geo S mason ◎ 2 ☎3849
710 Byrne Jas ◎ 2 ☎2398-M
Gormen Margt Q 2
711 Rose Michl C sr 5 ☎4539-J
712 Baker Theo R 5 ☎2631
714 Hengen Walter S ◎ 2 ☎2398-W
715 Poper Harry C 8 ☎7106
716 Cleaver Sarah Mrs 3 ☎5835
717 Johnson John ◎ 3
718 Quier Sallie Mrs ◎ 3 ☎1782-W
720 McIntyre Francis J ◎ 5
721 Benasse Mary Mrs ◎ 1
Butler Jos 3
722 Johnson Mary E Mrs 3 ☎1782-J
723 Bean Wm D ◎ 2 ☎1011-M
724 Cosgrove Mary J Mrs ◎ 2 ☎4538
726 Murphy Wm J ◎ 4
727 Carnathan Wm H ◎ 3 ☎0524
729 Hartenstine Esther Mrs 7 ☎1079-R
731 Baird Nelson M pntr ◎ 5 ☎0142-J
733 McCormick Jas J 2
735 Epright Wm H ◎ 6 ☎1738-J
737 Hadfield Jas H ◎ 3 ☎5386
741 Bean Morris L ◎ 4 ☎3448
743 Puleo Sullivan ◎ 7 ☎0806-R
747 Kavanaugh Evelyn M Mrs ◎ 6 ☎8745-R
749 Beatty Wm R ◎ 6 ☎8745-J
Firth Wm L 2
750 Wildman Mfg Co knitting machy ☎0264
751 Finley Wm J 4
753 Sammaciccia Anthony ◎ 3 ☎6429-W
Caramenice Anthony P 2 ☎7777
755 Lintz Herbert L 4 ☎3069-R
757 Bradbury Harry J ◎ 7 ☎5435-J
759 Mairs Gordon ◎ 3
761 Beatty Edw J jr 6
Passante Ann 2
763 Bolis Jos J 6 ☎1996
765 Bono Philip S ◎ 9 ☎1938
W Elm crosses
W Beach crosses
Harding blvd crosses
1100 Daniels Marshall S 2
Piacetelli Jas 4 ☎2428
1102 Monaghan Robt 3 ☎5738
1104 Heller Jos S P ◎ 2
1106 Vacant
1108 Thumm Christian ◎ 4 ☎2798-J
1110 Adams Paul T 4 ☎6198-R
1112 Flower Henry G ◎ 2 ☎2124
1114 Robison Jos B ◎ 3 ☎4547
1116 McClenaghan Roy S ◎ 3 ☎3228-W
1118 Scoma Gus ◎ 4 ☎2668-J
W James crosses
Sterigere crosses
1201 Kenderdine Howard M ◎ 5 ☎3867-M
1202 Moffett Kathryn V Mrs ◎ 5 ☎1334-M
1203 Zarcone Saml ◎ 3
1204 Grove Harry E ◎ 2 ☎2784-J
1205 Schumacher Clara E Mrs ◎ 1 ☎3380-J
1206 Pennock Roland M ◎ 5 ☎2784-W
1207 Gabel Henry G ◎ 4 ☎3249-M
1208 Shellon Martin 3 ☎5675-W
1209 Neishloss Jacob ◎ 4 ☎6924
1210 Bedlow Marguerite 3
1211 Bolig Ralph J ◎ 2 ☎3202-M
1212 Patterson Wm ◎ 3 ☎6452
1213 Ewan Lewis ◎ 3 ☎2623-W
1214 Jacobs Lewis H ◎ 5 ☎6297
1215 Goldman Louis J pntr ◎ 3 ☎0682-J
1216 Guilbert Mark E ◎ 2 ☎2784-R
1217 McCoy Albert P jr ◎ 3 ☎5585
1219 Termine Frank ◎ 4 ☎7285
1220 Sheldon Howard W ◎ 2 ☎4392
1221 Hepler Frank J ◎ 2 ☎3249-J
1222 Shoffner Clarence W ◎ 2
1223 Staib Geo A ◎ 2 ☎3249-W
1224 Dahms Chas I ◎ 5 ☎3036
1225 McGranahan Hugh A ◎ 4 ☎0836-R
1226 Brown Elwood W ◎ 3 ☎2784-M
1227 Pechard Thos ◎ 3 ☎3952
1228 Bolig Geo E ◎ 2 ☎4285-J
1229 Sulzbach Chas W ◎ 3 ☎7181-M
1230 Kessler Saml C 5 ☎2228-R
1231 Monastero Saml ◎ 5 ☎6763-M
1232 Lare Carl gro 3 ☎3830
Kehoe Edw F 4
W Wood st crosses
1300 Vacant
1301 DiLucia Carmen ◎ 4 ☎0682-W
1302 Green Chas A ◎ 4 ☎3336
1303 DeWan Marguerite E Mrs ◎ 2 ☎6763-W
1304 Beck John V ◎ 3 ☎2228-J
1305 Marchese Benj J ◎ 4 ☎3249-R
1306 Upperman John J ◎ 2 ☎5724
1307 DiMino Augustus 2
1308 Hardy Chas R ◎ 5 ☎0680
1309 Hallman Earl H 5 ☎2687-J

STEPHENS
Norristown Tire Hdqrs.
GENERAL TIRES TUBES BATTERIES
Vulcanizing Recapping
PHONE
4877
1412-14 MAIN ST.

CLAYTON L. BROWN
REAL ESTATE APPRAISALS
41 E. MAIN ST. TEL. 3400

TIMKEN OIL HEATING
PAUL K. MARCH, JR.
Showroom and Office
OPP. BRIDGEPORT NAT'L BANK
207 W. 4th STREET

Arch St—Con
1310 Perry Jas ◎ 4 ☎7120
1311 Sabella Harry ◎ 4
1312 Stagliano Frank J ◎ 5 ☎8761-W
1313 Horner Mary J Mrs ◎ 3 ☎2623-J
1314 Vacant
1316 Lynaugh Thos J ◎ 3
1318 Rowe Cath Mrs ◎ 4 ☎5403-W
1320 Ulrich Parke H ◎ 3 ☎2989-J
Poplar crosses
W Fornance crosses
1400 Sablosky Sidney M ◎ 4 ☎3949
1401 Undercoffler Wilson S ◎ 5 ☎3681-J
1402 Weiner Jos G ◎ 4 ☎3372-W
1403 Thomas Lona M Mrs ◎ 3 ☎2655
1404 Goldenburg Fannie Mrs ◎ 3 ☎5824
1406 Quinn Louis M 6 ☎4345
1408 Goldberg Ralph P ◎ 4 ☎2922-R
1409 Brobst Jas L ◎ 2 ☎3784-W
1410 Fisher Raymond W ◎ 2
1411 Dambrosio Pasqual ◎ 5 ☎3198-W
1412 Ladov Abr ◎ 4 ☎7585
W Warren crosses
1413 Astor Market Inc ☎0980
Winterbottom Agnes A Mrs ◎ 2 ☎0980
1414 Willauer David L ◎ 4 ☎0223
1415 Kohn Max M ◎ 3 ☎7140
1417 Foster Jas E ◎ 3 ☎7242-J
1419 Miller Harrison S ◎ 2 ☎2457-J
1421 Sutch Geo R ◎ 3 ☎8355-J
1423 McLean Gertrude Mrs ◎ 2 ☎3198-M
1425 Rinehart Louis P ◎ 3 ☎8584-W
1427 Mirabile Cosmo B ◎ 4 ☎7242-W
1429 Harris Arth S ◎ 2
1431 Dillinger Karl E ◎ 5 ☎2425-W
1432 Vacant
1433 Rylands Edw N ◎ 2 ☎1916-R
1435 Dorris Chas B ◎ 4 ☎4472-W
1437 Johnson Kenneth R ◎ 3 ☎5364
1439 Mincarelli Osmond ◎ 5 ☎5108-R
1441 Musselman Percy A ◎ 4 ☎3784-J
1443 Bright Atmore D ◎ 4 ☎3244
W Freedley crosses
1500 Jacobson Milton ◎ 4 ☎1853-W
1501 Angstadt Wm D ◎ 4 ☎3372-M
1502 Kulp Chas S ◎ 2 ☎3088
1503 Fiorito Jos N ◎ 3 ☎3780-R
1504 Brown Henry B jr ◎ 5 ☎3941-R
Coolidge blvd crosses
1505 Stalnaker Ann Mrs ◎ 3
1507 Magee LeRoy P ◎ 3
1509 Santangelo Anthony F 3 ☎0863-W
1511 Weaver Geo M ◎ 4 ☎7465-M
1513 Tague David G ◎ 7 ☎4975-W
1515 Kriebel Howard W ◎ 3 ☎7223
1517 Thomas Arth H 3 ☎2612-J
1519 Wiedoff Eug R ◎ 6 ☎6595
1521 Regan Alverda L Mrs ◎ 2 ☎3727-J
1523 Akley Paul B 2 ☎0718
1725 Metz John M ◎ 6 ☎3946-W

BAILEY ALLEY fr Green east to 1411 Arch

BARBADOES from Schuylkill river north to 148 W Marshall
2 Norristown Water Co ☎1375
3 Wood Chas E 6
100 Wolfinger Wellington R contr ☎2134
Penn Coal Co ☎2134
105 Cardox Corp whol chemicals ☎4309
W Washington crosses
Reading RR crosses
Pa RR crosses
W Lafayette crosses
206 Vacant
207 Hullinger Chas E ◎ 2
209 Manzo Salvatore J 4 ☎2627-W
211 Bunt Raymond E 4 ☎8559
213 Vacant
214 Peoples Furniture Outlet ☎7227
215 Electric Shoe Repair
Principe Frank A ◎ 9
W Main crosses
316 Ganley Pool Room
319 Lincoln Battery & Tire Co ☎2940
Brown Herman 3 ☎2941
W Penn crosses
400 Oberholtzer Alf D furn rms 17 ☎1008-R
405 Vacant
407 Laub Richd S 2
408 Mack Geo W 7 ☎6990
409 Vacant
410 Lincoln Cleaners & Tailors ☎6287
Stahl Saml S ◎ 2 ☎6287
411 Vacant
413 Vacant
W Ann crosses
418 Penny Arcade ☎1008-J
420 Wilson Nettie Mrs ◎ 4
422 Lockhoff Fred J ◎ 4
424 Kennedy Wm F ◎ 4 ☎2337
W Airy crosses
503 Wismer John H meats 5 ☎2888
505 Roszko Bobick J ◎ 10 ☎3432-W

VETS BEVERAGE CO.
Distributors of

533 ARCH ST. REAR
PHONE 4645

Peoples Cleaners & Dyers
Montgomery County's Most Modern Cleaning Plant
573 EAST MAIN STREET PHONE 0191

507 Gilbert Anna F Mrs ◎ 2 ☎4113
Eastburn Eliz Mrs 2
Scheel Evelyn M 1 ☎4113
509 Ladov Solomon 2 ☎1620-J
511 Gifford Chas S ◎ 4 ☎1620-W
516 Levis Jos H ◎ 4 ☎4238-W
518 Gratz Bertram ◎ 5 ☎2746-M
519 Richard Harry J ◎ 4 ☎6770-W
520 Oelschlager Anna E Mrs ◎ 1
521 Oelschlager Anna E Mrs furn rms ◎ 4
523 Berenson Saml rabbi ◎ 3 ☎1052-R
Sell Margt Mrs 1
524 Church of the Brethren
525 Jackson Maude G Mrs 3 ☎3091-J
526 Faithful Geo T ◎ 6 ☎8438-M
527 Coull Chas W 5 ☎1052-J
529 Brandon Julia L 2 ☎301-W
530 Forsyth Duncan ◎ 5 ☎4417
531 Mehlhouse Roy A 2
532 Bailiff Harry W ◎ 4 ☎0569-J
533 Kinckiner Horace E ◎ 3 ☎4788
534 Calhoun Chas W ◎ 5 ☎1761-R
536 Oelenschlager John W ◎ 2
537 Szabara Anthony 4
538 Kilmartin Jas J jr ◎ 2 ☎4208-M
539 Fry Roland A ◎ 2 ☎8432-J
540 Neill Robt E 7 ☎4208-R
541 Romberger Harry J 5
542 Livingston Jas F ◎ 3 ☎4722
543 Smith Leon E 3 ☎7076-W
545 Tomlin Donald T 3 ☎0197-M
547 Pickering Ida L Mrs ◎ 5 ☎2968-R

BASIN E from 1200 Powell east to Boro line
1 Gambone Chas S ◎ 5 ☎768
3 Pascale Chas E ◎ 9 ☎1936
5 Paschall Dominic T ◎ 4 ☎3806-W
7 McNamee Wm ◎ 9 ☎3806-J
9 Firth Horace B ◎ 4 ☎4148
11 Jones Wm E 6 ☎7520-R
13 Marshall Linwood 3 ☎8398-W
Swede crosses
Willow crosses
DeKalb crosses
Green crosses
211 Murray Wm ◎ 3
213 Campbell Winfield ◎ 6
215 Scott Gerald 1
219 Butler Edw W 10
221 Scott Frank M ◎ 2 ☎5207
223 Skibbe Albert R ◎ 2 ☎1382-M
229 Bolger Nellie M Mrs ◎ 2
231 Boynes Geo E ◎ 4 ☎1945-R
Arch ends
310 Ruf Carl ◎ 4 ☎1945-M
311 Bryant Roberto Mrs ◎ 3 ☎1803-W
312 Schiele Chas H ◎ 3 ☎2776
313 Vacant
314 Schiele Chas H jr ◎ 4
316 DeSimone Leo 4
317 Hill Prince 4
318 Vacant
319 Scott Ranzel 4
320 Hamel Thos E 5 ☎6991-W
321 Andrews Piseitta ◎ 1
323 Scott Irene Mrs ◎ 3
325 Anderson Ivory 2
329 Green Robt ◎ 7 ☎5879-J
331 Washington Isaiah 6 ☎7151-M
Old Arch rd crosses
401 Terpoilli Chas C ◎ 4 ☎4809-R
402 Turck Raymond B 6 ☎4125
Violet ends
403 DeStephano Ralph 4 ☎4809-W
405 Catania Harry C ◎ 3
407 Sotera Thos J ◎ 4
409 Aversano Jos C ◎ 2 ☎4809-J
411 Satania Jos C ◎ 2 ☎0116-R
413 Verroni Jos C ◎ 3 ☎4809-M
415 Manderacchi Frank ◎ 4 ☎7281-J
417 Monastero Thos A ◎ 2 ☎2106-W
419 Martin Chas ◎ 4 ☎1381-W
421 Bernard Irvin J ◎ 3
423 Greco Dominic T ◎ 4 ☎1381-J
425 Roberts John C 1
Violet ends
505 Prince Clarence J 2 ☎4761
507 White Floyd 9 ☎5176-W
509 Rawles Wm 3
510 Williams Wesley W ◎ 4 ☎3417
Thomas crosses
High crosses
Tremont crosses
511 McWhite Mamie Mrs ◎ 1. ☎7142-J
New Hope crosses
Marcy crosses

BASIN W from 1125 Powell west to Markley
14 McDermott Mary E Mrs ◎ 2 ☎2258-R
16 Swenker Sue Mrs ◎ 3
Lysinger Mary J nurse
18 Cicala Anthony ◎ 5 ☎2258-J
20 Painter Earl J ◎ 4 ☎4505-W
22 Steinhilver Phillip J 2 ☎6263-J
23 Frick Susanna ◎ 2 ☎1604-J
24 Hudson Jeannette E ◎ 1 ☎1486-J
25 Rodenbaugh Adam 5 ☎7249
Locust crosses
26 Vacant
28 Rapine Carrie M Mrs ◎ 9 ☎5284
30 Gresh Frank L 3 ☎6461
32 Loughery Elwood ◎ 3 ☎1018
34 Kotch Frank ◎ 3 ☎7577

FLORIG'S
MACHINISTS & WELDERS
STRUCTURAL IRON
FIRE ESCAPES
AUTO & TRUCK SPRINGS
WHEEL ALIGNMENT
FRAME STRAIGHTENING
906 E. MAIN ST. Tel. 1370 NORRISTOWN

ROGERS JEWELERS CO.
FINE DIAMONDS
FAMOUS WATCHES
83 E. MAIN ST.
PHONE 4461

ANNE TAWNEY
Women's Coats Suits Dresses Accessories
622 DeKALB ST.
Tel. Norristown 4676

JAMES J. CARR
REAL ESTATE — INSURANCE
Tel. 0427 Norristown 402 DeKalb St.

Basin St W—Con
36 Schwarz Thos E 3
38 Beatrice Chas ◎ 4 Δ3503-J
40 Baker Paul E ◎ 3 Δ4942-M
42 DiGiacomo Raymond G ◎ 6 Δ1272-R
44 Jowett Fredk R ◎ 3 Δ4942-W
46 Brown John E ◎ 3 Δ7127
47 Catagnano Chas S ◎ 3 Δ6783
48 DeMeno Paul ◎ 3 Δ8352-W
49 DiMino Angelo ◎ 9 Δ4211-R
50 Mistysyn Steph ◎ 4 Δ5148-R
51 Keating John J ◎ 2
52 Serefine Louis 2 Δ3503-W
53 Gear Edw E ◎ 2 Δ5075-W
54 Poper Harry F ◎ 4 Δ7816-W
Swede crosses
Cherry crosses

BEECH from 1012 Markley west to a dead end (from Powell to Markley changed to W Spruce)
Noble crosses
1015 Friedberg Meyer ◎ 3 Δ1970-R

BELVOIR ROAD (Black Horse) from 1525 Ridge rd northwest to Sandy Hill rd
ws LaMonica Paul ◎ 2 Δ594-R-2
ws Cirafesi Salvatore ◎ 6
es Romano John ◎ 2 Δ594-R-1
ws Rhoads Ronald 4 Δ594-J11
ws Salamone John ◎ 4
ws Mastrocola Nicholas ◎ 5
ws Natalini Edw ◎ 4 Δ13-J3
es Romano Marie J Mrs ◎ 8 Δ6366-W
ws Meoli Louis E ◎ 3 Δ13-R4
ws Fioravanti Frank T ◎ 4 Δ383-R4
ws DeMichele Alf 2 Δ5333-R
Coleman ends
Manor ends
ws Bonkoski Stanley J ◎ 5 Δ4922-M
es Giaimo Harry ◎ 6 Δ88-R1
ws Fioravanti Silvio P ◎ 3 Δ13-R11
ws Meyers Justus S ◎ 4 Δ2370-W
0000 DePalma Carmelo Mrs 4
School lane ends
0000 Penna Natl Guard Anti-Tank Co 111th Inf Δ6431
es Koons Paul W ◎ 3 Δ5333-W
ws Scott Harold P 2 Δ2861-W
ws Deever LaRue H ◎ 2 Δ2282
ws Styer A Logan 2 Δ2861-M
Johnson rd begins
ws Schulze Axel 3 Δ594-J-4
es Hunter John 1
es Wright Franklin L ◎ 3 Δ2225

BLACKBERRY ALLEY E fr 634 Church east to 615 Willow
9 James Mary Mrs 6
15 Petaccio Jas F ◎ 4 Δ2166-J
17 Petaccio Armand J ◎ 3
19 Printz Chas A 3
21 Seymour Lee A 4 Δ2870-M

BLACKBERRY ALLEY W from 571 Haws av west to Buttonwood
823 Vacant

BOYER ALLEY fr Astor west to George 1 north W Main
(No houses)

BOYER BOULEVARD (Curren Ter) fr end of E Fornance northwest to 1509 Plymouth blvd
1409 Scheidt L Paul ◎ 4 Δ771
1410 Finkbinder Aaron C F ◎ 4 Δ4828
1414 Steele Lylburn H ◎ 2 Δ167-W
1419 Irish Warren L ◎ 2 Δ552
Walnut lane ends
Northview blvd begins
1500 Wolfinger Wellington R ◎ 2 Δ1157
1502 Quillman Ralph K ◎ 5 Δ2592
1503 Murch Jas C ◎ 2 Δ6361
1504 Harley Edw A 2 Δ5058
1505 Schierenbeck Ludwig ◎ 5 Δ2304
1507 Landt Gustave E ◎ 2 Δ1586-W
1509 Ragsdale Nina Mrs ◎ 5 Δ6519
1511 Glenn T Allan jr ◎ 2 Δ6758-J

BRINGHURST ALLEY fr Scott alley north to 16 E Brown, 1 east of Powell
1056 Heaton G Carman auto pntr Δ8344

BROAD (Mogeetown) from 15 Chestnut W to 22 Ross
16 Maio Mariano ◎ 1
17 DeCicco Nicholas ◎ 5 Δ6620
18 Salamone J Batisto ◎ 4 Δ6616-W
19 Meoli Michl ◎ 4 Δ6629-R
20 Mastronio Antonio 3 Δ6688-W
21 Vacant

BROWN E fr 1600 Powell east to Boro Line
0 March Geo ◎ 3 Δ1150
1 Kershner Lloyd F ◎ 2 Δ3569
3 Cloud Chas R ◎ 5 Δ1968-W
5 Cassel Wm L ◎ 3 Δ1289-M
7 Red Chas V ◎ 3 Δ7598
9 Swier Clarence M ◎ 4 Δ1879-R
11 Gulick Jesse K 3 Δ1289-W
13 Sellers Harry M ◎ 3 Δ4885
15 Jury Disston R 3 Δ6328
16 Blake Jas V 4 Δ2297-W
17 Reed Oliver H ◎ 3 Δ4448-W

Drink
7306
"BUD"
CHARLES H. SCHIELE, JR.
Beverage Distributor
— BEER —
— SODA —
520½ GREEN

GRISDALE & RILEY
Sales - Oil Burners and Stokers - Service
PHONE 7052 REAR 621 DeKALB STREET

18 Radcliff Wm G ◎ 2 Δ7909-W
19 Richard & Whartenby plmbrs Δ1656
Whartenby Jas L ◎ 3 Δ1656
20 Howarth Annie H Mrs 1
21 Haley Jas F ◎ 4 Δ3674-R
22 Battaglia Vincent ◎ 5 Δ2297-J
23 Kurtz Edwin G ◎ 2 Δ545
24 Corson Anne R Mrs 3 Δ1080
25 Graham Jos F ◎ 2 Δ3674-J
26 Roberts Edna S Mrs ◎ 2 Δ3959-W
27 Saylor Eug ◎ 3 Δ0625-W
Willow crosses
50 Mullen Chas J 4
52 Eastwood Mary B Mrs ◎ 1 Δ5399-R
54 Sugden Ambrose A 2 Δ484
56 O'Donnell John F 4 Δ6557
O'Donnell Jane E Mrs nurse Δ6557
58 Wrick Andrew J 4 Δ1323-M
60 Detwiler Irvin H ◎ 2 Δ469-J
61 DeKalb Filling Station Δ3812
DeKalb crosses
Green crosses
200 Milito Anthony ◎ 7 Δ6569
201 Magargal Roland I ◎ 4
203 Gross K Walter ◎ 3 Δ2720-R
205 Barber Earl ◎ 1
207 Hoagland Hudson S ◎ 3 Δ2720-M
208 Marchese Philip jr ◎ 4 Δ4220-J
209 Bauer Clarice A Mrs ◎ 5 Δ1783-J
210 Johnson Earl W ◎ 4 Δ2537-W
211 Saylor Charlotte D Mrs ◎ 3 Δ1783-R
212 Egolf Emma F Mrs ◎ 1 Δ2773
213 Brennan Jos G ◎ 5 Δ3725-W
214 Burns David J ◎ 3 Δ809-W
215 McGinnis Edw S ◎ 6 Δ2720-W
216 Kehoe Thos F ◎ 3 Δ2076-W
217 Alba Wm ◎ 4 Δ3527-M
218 Friel Agnes M Mrs ◎ 3 Δ2077-J
219 Grady John J ◎ 2 Δ6458
220 Welsh Melissa 2 Δ2077-W
221 Parvin Dorothy Mrs ◎ 2 Δ3930-M
222 Harpel Wm E ◎ 3 Δ7427
Morgan alley crosses
223 McMullen Wm J ◎ 5 Δ3447-R
225 Hoy Lucy M Mrs ◎ 3 Δ3447-J
227 Martin Harry W ◎ 4 Δ3527-J
229 Royer Merrill E ◎ 3 Δ3527-R
231 Percy Harold M 3 Δ6638-J
233 Young Albert B ◎ 3 Δ3527-W
235 Sands Michl T 3 Δ3930-R
301 Vacant
Arch crosses
Walnut crosses
Old Arch rd crosses

BROWN W fr 1600 Powell west to Harding blvd
5 Weiss Emanuel ◎ 3 Δ1362-J
Locust crosses
100 Campitell Dominick ◎ 7 Δ5899-W
105 Little Brown Jug saloon Δ9056
Berkes Philip A ◎ 3 Δ7725
106 Raphelson Chas A ◎ 2 Δ3399
111 Giovinco Chas A ◎ 4 Δ6833
113 Norristown Realty Co Inc Δ5337
Winterbottom Wm F ◎ 5 Δ5337
Winterbottom Mary F Mrs piano tchr Δ5337
115 Cooke Creston O ◎ 5 Δ3991-M
117 Gazona Jas G ◎ 6 Δ6972
Pine crosses
200 Zummo Jos J ◎ 4 1448-W
201 Burns Wm R ◎ 2 Δ3667-W
203 Rich Jas R ◎ 4 Δ6713
205 Holland Wm M ◎ 4 Δ8655
205½ Montgomery Ellwood R 2 Δ5379
207 Reid H Kingston 2 Δ3005-W
207½ Reilly Mary I 2 Δ2541
213 Cressman Howard C ◎ 4 Δ2047-J
215 Linsenberg Anna Mrs ◎ 4 Δ3044
224 Kornhandler Jos ◎ 3 Δ5666
228 Ruoff Otto ◎ 4 Δ2978-W
230 Godshalk Matthias M ◎ 4 Δ1023
Juniper crosses
300 Rightler Myrtle M Mrs ◎ 3 Δ4184
302 Bilella Jas ◎ 5 Δ1448-J
305 Eisenberger Elmer V ◎ 5 Δ2897-M
307 Bennett Edwin G ◎ 3 Δ2593-M
308 Vacant
309 Daley Raymond J ◎ 3 Δ2897-W
310 Russell Wm F ◎ 4 Δ7136
311 Faulkner Thos W jr ◎ 3 Δ2434
Markley crosses
Harding blvd crosses

BURNSIDE AVENUE (J'ville) from 2103 W Main north to dead end
6 Vacant
00 W Norriton Consolidated Pub School Δ712
Marshall crosses
ws Vacant
ws Weber Chas C ◎ 3 Δ3225-W
es Eastwood C Merrill ◎ 3 Δ4585-R
es King Elmer R ◎ 4 Δ2821-W
es Palmer Kenneth E ◎ 4 Δ1972-J

MYERS DRUG STORE
Prescriptions Filled
PHONE 0637
328 DeKALB ST.
FREE DELIVERY

WALTER D. WOOD
CHEVROLET
Sales — Service —
MAIN and MILL STREETS
TEL. 1925

H. BATEMAN & SONS
Repplier Blue Ribbon Fuel
Office and Retail Yard
1530 Standbridge St.
TEL. 5444

MOWDAY FUNERAL HOME
Funeral Directors
PHONE 7917-J 619 DeKALB STREET

Burnside Av (J'ville)—Con
es Kramer Nellie Mrs 1
es Watt Howard R jr 3 Δ3225-M
es Smith Wilmer W ◎ 4 Δ7149
ws Jones Harry B 5 Δ5828
Chestnut crosses
ws Holmes Jas W ◎ 3 Δ3227
es Davis Geo A ◎ 2 Δ955-J-1

BUTLER AVENUE (J'ville) fr 51 S Whitehall av west to 48 Schuylkill av

BUTTONWOOD north fr river to Sterigere
1 Brown Russell L 6
2 Watt Geo W Woolen Co Δ8628
3 Vacant
5 Rodenbaugh Wm 3 Δ6337
7 Clark Rankin M 3
9 Vacant
11 Brown Isaac W 7 Δ4973-W
W Jackson crosses
101 McLaughlin Morton 2
103 Dettra Jas B 2 Δ5202-M
105 Daniels Saml F 5 Δ6221
107 Schreck Ellsworth Z ◎ 3
117 Metzger Thos L ◎ 2 Δ4590-R
119 Metzger Ariel D ◎ 6 Δ4765
W Washington crosses
202 Jacquot Frank T ◎ 4
203 Klinger Robt H 4 Δ3657-R
204 Krecker Ralph A ◎ 3 Δ3998-W
205 Trump Clarence W ◎ 3 Δ4138-W
206 Wells Raymond J 5 Δ5586-W
207 Benner Jos L ◎ 2
208 Sacks Jacob 3 Δ1099-W
209 Porter Robt J ◎ 4 Δ4019-J
210 Sandler Nathan ◎ 4 Δ4649-W
211 Avarese Vincent ◎ 3 Δ3657-M
212 Davis Stella A Mrs ◎ 2
213 Georgetti Benj 5 Δ4019-W
214 Bucci Nicholas ◎ 4 Δ5586-J
215 Lobb Lloyd N 7 Δ4787
216 Young Arth D ◎ 4 Δ2647
217 Hopkins Jas ◎ 3
218 Sandler Harry B ◎ 4 Δ5843-M
219 Bilella John J ◎ 6 Δ0834-J
220 Glisson Walter C ◎ 2
221 Renshaw Florence M Mrs ◎ 3 Δ6766
222 Lawson Geo E 3 Δ5587
223 Beatrice Salvatore L ◎ 5 Δ4604
225 Gross Bertha R Mrs ◎ 1 Δ1895-M
227 Hoffman Emma A Mrs ◎ 3 Δ0834-W
229 Woodland A Wesley 5 Δ6979
239 Fennel Jane T 2 Δ0403
241 Souder Ida I Mrs ◎ 2 Δ391-M
243 Lyle Elmer E 2
Gilmore Lynn K Δ4976-W
245 Ciaccio Jos L ◎ 4 Δ0391-J
Fiorentino Carmien A 2 Δ0391-J
W Lafayette crosses
301 Elwell Norris E W ◎ 4 Δ1759-R
303 Nangle John F ◎ 2
305 Farrington Thos C ◎ 3 Δ5308-J
307 Cook Laura M Mrs ◎ 3 Δ3718
309 Casey Elmer E ◎ 2
311 Benyish Geo E ◎ 3 Δ2995-R
313 Clark John 3 Δ5308-W
315 Bechtel Henry L 6 Δ7354
317 Harvey Louie B Mrs ◎ 3 Δ1485-J
318 Metzger Ariel D Inc coal Δ2768
319 Alderfer Wayne N ◎ 2 Δ3078-M
321 Willhide Chas B ◎ 2
322 Showalter Chas S ◎ 3
323 Shainline Garfield 5 Δ7616-R
324 Slaughter Harry ◎ 4 Δ3042-M
326 Marwood Meredith ◎ 2
328 Bondi Pasquale J ◎ 3 Δ8428
330 Keohane Alice L Mrs 6 Δ7097
W Main crosses
W Airy crosses
500 Garner Ella ◎ 2
501 Kriebel Emerson S ◎ 4 Δ1527-R
502 Trump Robt T 4 Δ6417-M
503 Hillegass Chas H ◎ 2 Δ636-R
504 Gear Jos P ◎ 5 Δ2018-R
505 Dager Louise Mrs 2 Δ0394-R
506 Ward Wm F ◎ 2 Δ1120
507 Underkuffler Mary W Mrs 1 Δ0394-J
508 Landis Wm H 5 Δ6279-W
509 Houtz Wilson L ◎ 5 Δ7137-J
510 Middleton Arth P 3 Δ6371
511 Abraham Emily E Mrs ◎ 1 Δ819-J
513 Phillips Marian E Mrs ◎ 5 Δ1457-M
515 Fisher Irene R Mrs ◎ 4 Δ2516
517 Christman Geo B 4 Δ4537
Hoff Paul A 4 Δ1146-M
519 Casselberry W Oscar ◎ 3 Δ1756-J
521 Slanker Frank M ◎ 6 Δ4439-J
532 Brown Agnes H Mrs 4 Δ6580
525 Hart Eliz J C Mrs 4 Δ4439-W
McGirr Andrew J 3 Δ1146-R
Shefter Lee S 3 Δ1146-M
526 Middleton Eliz M Mrs ◎ 2 Δ6573
527 Kocher Wm 7
529 Besemer Linwood B ◎ 2 Δ1547-M
530 Fox Elijah W ◎ 2 Δ3148-W

DEPENDABLE AUTOS
AUSTIN
SALES and SERVICE
New and Used CARS
RIDGE PIKE
TROOPER PA.
TEL. 6961

NORRISTOWN-PENN Trust Company EST. 1888
Member Federal Deposit Insurance Corporation
Member Federal Reserve System

531 Wiedinmyer Jesse L ◎ 2 Δ4439-M
533 Reed Earl L ◎ 3 Δ5708-J
534 Carner Edna Mrs ◎ 4 Δ1457-W
535 Munshower David ◎ 3 Δ1547-J
536 Carter John R 3 Δ174
537 Conner Jay P 3 Δ4936-R
538 Vidinsky Frank J ◎ 4
539 Free Wm A ◎ 7 Δ4439-R
540 Marsteller Wm L ◎ 6 Δ2422-W
541 Munshower Winfield W ◎ 7 Δ4936-W
542 Bechtel Jacob L ◎ 4 Δ0388-M
543 Carter Norman C ◎ 5 Δ1786-W
545 Fennell Geo J ◎ 6 Δ5840
547 Haislop Walter B 2 Δ5347
549 Bailey Wm J ◎ 5 Δ7449
551 Nolan Bernard H ◎ 5 Δ1547-W
553 Bolton Russell B ◎ 5 Δ1424-J
555 Kernan Geo R ◎ 4 Δ1324-W
557 Harley Arth R ◎ 2 Δ1439-R
559 Walton Margt J Mrs ◎ 1 Δ1401-W
561 Pollick Walter W ◎ 3 Δ0671-J
563 Anderson Alex C ◎ 3 Δ1786-J
W Marshall crosses
600 Chamberlin J Raymond ◎ 4 Δ5046-W
602 Sablosky Benj ◎ 5 Δ3977
604 Oler Fred V ◎ 2 Δ1974
606 Schott John G ◎ 4 Δ2000
608 Keller Leon W ◎ 2
610 Wilfong Millard N ◎ 4 Δ2699-W
612 Schmidt Harry F ◎ 4 Δ0532-W
614 Shinners Wm L jr ◎ 3 Δ4468-M
616 Douie Howard F ◎ 3 Δ2745-W
618 Brennan J Paul ◎ 5 Δ3272-M
620 Stine Clarence ◎ 2 Δ1525-W
622 McGrath Jos H ◎ 5 Δ3272-W
624 O'Hara Madeline R Mrs 4 Δ1629-J
625 StFrancis Parochial School Δ3686
626 Heske Theo T ◎ 4 Δ1629-W
628 Shellenberger Paul M ◎ 3 Δ0176
630 Stern Willard ◎ 4 Δ5326
W Oak crosses
714 Simon Julius ◎ 2 Δ8566-W
717 Simpson Harlow C ◎ 3 Δ0936-W
722 Britz Louis
727 Carlin Jas C ◎ 5 Δ5039-J
738 Simon Richd L ◎ 2 Δ8436-J
W Elm crosses
W Spruce crosses
W Beech crosses
800 McNutt John jr ◎ 4 Δ5178-J
801 Bean Howard G ◎ 3 Δ3752
802 Fling Harry B ◎ 2 Δ2971-R
803 Kulp Jas E ◎ 4 Δ2880-M
804 Harner Edw M ◎ 3 Δ3174-W
805 Weand Mark E ◎ 4 Δ2925-J
806 Flowers Richd T ◎ 4 Δ5736-M
807 Borchers Walter A ◎ 3 Δ1060-J
808 Reynolds Leo N ◎ 5 Δ3174-R
809 Dale Geo N 3d ◎ 4 Δ1060-M
810 Antilozi John ◎ 3 Δ6509-J
811 Samuel Donald G ◎ 3 Δ1588-W
812 Gallagher Michl A ◎ 4 Δ6509-R
813 Moore J Howard ◎ 3 Δ1067-J
814 Battaglia Rocco J ◎ 2 Δ6509-M
815 Kennedy Francis E ◎ 4 Δ1588-R
816 Moyer H Rodman ◎ 4 Δ6509-W
817 Rodenbough Theo C ◎ 4 Δ4188-J
818 Donatt Wm F ◎ 2 Δ6782
819 Harris Leroy ◎ 3 Δ0189
820 Nelowet Erwin J ◎ 4 Δ3734-R
821 Rogers Donald B ◎ 4 Δ1588-J
822 Rieger H Arth ◎ 2 Δ7407-J
823 Schenkle Henry L ◎ 3 Δ1588-M
824 Rieger Stanley ◎ 3 Δ3242-W
825 Barrett Benj B ◎ 4 Δ2925-W
826 Gambone Alphonso D ◎ 4 Δ0376-R
827 Hogan Wm J jr ◎ 4 Δ7117
901 Carr Chas ◎ 4 Δ1067-W
903 Hoopes Walter C jr ◎ 3
905 York Paul B ◎ 5
907 Faust Jacob M 2 Δ2638-M
919 Eicherly Guy M ◎ 4 Δ4509-J
W Beech crosses
920 Heffenfinger Horace H 2
Stevens Wm J 3 Δ5184-W
921 Neishloss Hyman 3 Δ4295-J
922 Phifer Geo A 2 Δ3624
923 Kerschner Isaiah D ◎ 3 Δ2971-M
925 Smallwood Elmer E ◎ 2 Δ1308
927 Albright Claude S ◎ 5 Δ2880-J
929 Burke Hilary G ◎ 4 Δ3174-M
931 Anzellotto Wm J ◎ 7 Δ3097-R
932 Boughter Matilda Mrs ◎ 1 Δ3242-R
938 Propes Leroy ◎ 2
W James crosses
1001 Mack Theo J ◎ 4 Δ0306
1015 Moll John H ◎ 4 Δ5440

PHONE 7628
5 E. AIRY ST.
J. DONALD ROBERTS
REAL ESTATE - INSURANCE

METL
FORM
CO.

FLINTKOTE PROTECTION

General Sheet Metal Work

Warm Air Heat
Roofing
Winter Air Conditioning
Oil Burners
Power Ventilation
Dust Collection
Siding
Furnaces

217 PEARL STREET REAR

TEL. 7966

ACCOUNTANT John E. Brogan
317 SWEDE ST.
NORRISTOWN, PA.
Tel. Norristown 3588

Buttonwood St—Con
1017 Carfagno Frank R ◎ 4 ☎7398
Sterigere crosses

CEDAR fr Tremont east to New Hope 1 north of E Oak
731 Yeager Harry C ◎ 1 ☎4075
735 Rinehart Lois Mrs 9 ☎8339-R
737 Williams Lela Mrs 5

CENTRE AVENUE (Jeffersonville) fr 1427 W Main to W Marshall
9 Eckert Lawrence H 4 ☎2103-M
11 Geyer Ellsworth R ◎ 2
Buckley Harry 3 ☎2103-R
12 Feldman David M ◎ 2 ☎2338
15 Rodenbaugh Norman K ◎ 2
17 Campion Albert 4
21 Treisbach H Frank 2 ☎2197-W
Shaeff Horace I ◎ 3 ☎1365
23 Reiff Oscar H ◎ 5 ☎4054-J
24 Vacant
25 Eckman Wesley A ◎ 7 ☎4420-J
26 Russell J Brinton ◎ 5 ☎0576
33 Sweed Jacob G ◎ 4 ☎6813
34 Frick Helen W Mrs ◎ 1 ☎1668
35 Fry Willis E 3 ☎1420-W
Magill Robt G 2 ☎4465-J
36 Hetrick Harry P ◎ 2 ☎0703
37 Roncace Armando D ◎ 4 ☎1905-W
38 Bossert Andrew S ◎ 3 ☎4054-W
40 Klehamer Mary H Mrs ◎ 3 ☎1420-M
45 Henry Victor A 3 ☎4260-M
McMichal Gerald 2
Salberg John 2
47 Kidd Owen jr 3 ☎7543-W
Orsini John 2
Rubin Rosie L Mrs 2
48 Douglass Warren W ◎ 2
52 Bryan Chas G ◎ 2 ☎1420-R
54 Gauer J Harvey 3 ☎4739-J
63 Matthes Henry jr, huckster ◎ 2
82 Knerr Chas D ◎ 6 ☎2197-J
84 Kelley Wm L ◎ 3 ☎7543-R
85 Trecroce Michl A ◎ 5 ☎4739-R
86 Block Chas ◎ 2
87 Arena Lee M 3 ☎2787
94 Glisson Viola P Mrs ◎ 4 ☎2197-M
W Marshall crosses

CHAIN from the river north to Stony Creek RR near Astor
W Washington crosses
102 Beideman Harry S ◎ 4 ☎6835
104 Hammersmith Henry ◎ 4 ☎3206-J
107 Kraus Agnes Mrs ◎ 4
108 Finneran Henry 7 ☎6846
109 Campbell Raymond D 4 ☎2375
110 Culp Geo W ◎ 2 ☎1169-J
Albanese Anthony 2 ☎1169-W
111 Griffith Allen L ◎ 5 ☎1262-M
112 Dougherty Harry 5 ☎5872-J
113 Miller Mary E Mrs ◎ 4 ☎7755-J
114 Jones Chas W ◎ 2 ☎3519-M
115 Guie Herbert ◎ 3 ☎7873-R
116 Bennett Loran R 6 ☎5872-W
117 McMullen Jos F ◎ 5 ☎8517-R
118 Gauger Saml 4
119 McEvoy Jas ◎ 2
120 Law John R 3 ☎2099-R
121 Walsh John L 3
123 Carney B Sherman ◎ 2 ☎1262-R
125 Zollers John W 7 ☎1262-W
W Lafayette crosses
200 Strause Arth F ◎ 4 ☎2211
201 Wosczna Adam C ◎ 3
202 Linkenhoker Walter N ◎ 7 ☎4714-R
203 Levering Geo B ◎ 3 ☎2514-W
204 Yerger Milton I ◎ 10 ☎7134
205 Rapine Meredith C ◎ 7 0558-M
206 Carlin John J ◎ 6 ☎5747
207 Weitzenkorn Jos H ◎ 2 ☎4201-M
208 Kelley Lydia G Mrs ◎ 3 ☎1159-J
209 Clayton Maurice J ◎ 4
210 Werkiser Leon R ◎ 7 ☎4646-W
211 Hallman Maude Z 2
212 Borzillo Michl ◎ 7 ☎7932-J
213 Murray Cath Mrs ◎ 2 ☎4308
214 Dunn Chas J ◎ 8 ☎8468-J
215 Bench Emma G ◎ 3 ☎6520
216 Place Walter E ◎ 6 ☎2086
217 Benning Malcom C ◎ 2 ☎8468-W
218 Carn Chas C ◎ 2 ☎0760
Carn Myrtle B Mrs hairdrsr ☎0760
220 Shull Melvin C ◎ 3 ☎4735-W
221 Goldey Franklin G ◎ 3 ☎1139-J
Jones Wm A 1 ☎1139-J
222 DiMascio Saml R ◎ 3 ☎1159-R
Murray Wm 3
223 Schneck Clara R Mrs 5 ☎4201-W
224 Furlong Eliz ◎ 6 ☎5059-W
225 McElroy John F ◎ 3 ☎2725
226 Mang Saml ◎ 2 ☎6663-W
Derfler Robt 3 ☎6663-J
227 Fox Eva J ◎ 2 ☎2514-J
Fox Ida B drsmkr ☎2514-J
231 Anderson John ◎ 3 ☎4201-J
233 Rigg Norris M ◎ 7 ☎6533
W Main crosses

DANIEL S. JOHNSON
Realtor—Insurance
SWEDE and PENN STREETS PHONE 0232

Boyer alley crosses
W Airy crosses
504 Moore Leah M Mrs 2 ☎6585
Batchelder Chas R 3 ☎8733-W
Unruh Norman F 3 ☎4118-J
506 Fronefield Anna E Mrs ◎ 1 ☎0733-J
509 Chain-Hartranft Public Sch ◎ ☎1468
510 Solomon Bella ◎ 2 ☎1775-W
512 Herdman Geo B ◎ 3 ☎5398
Maxwell Eliz 2
514 Kane Raymond F 4 ☎1245-M
516 Cameron Martha Mrs ◎ 6 ☎6316-J
518 Goodwin Ralph R 3 ☎1189-J
520 Atchison Glenn B 3
Detwiler Nellie 3 ☎1013-J
522 Atchison Mary B Mrs nurse 6 ☎4918
524 Pressler Kathryn H Mrs 6 ☎2416-W
526 Weinrich Mary E Mrs ◎ 1
Freas Edw G 2 ☎5734
528 Morello Jos J ◎ 4 ☎1008-M
Schrack Ronald 3
Lubienecki Eug 2
530 Kane Paul H ◎ 4
532 Robbins Saml A 2 ☎7629
534 McMeekin Ethel M Mrs 5 ☎1013-W
535 Coyle Edw J ◎ 3 ☎0833-J
Blosser Amos 2 ☎8334-J
536 Kulp L Lester 6 ☎0932-W
rear Sands Wm B sht mtl wkr ☎3359
537 Lalli Anthony ◎ 4 ☎8334-W
Rheinhold Lorraine 2
539 Law Jas W ◎ 5 ☎5229
Warriner Geo H 2 ☎5229
540 West End Farmer's Mkt ☎9031
Bodge Frank P 4 ☎4226-R
Klein Robt G 3
Lore Geo H 2 ☎8478-J
Dull Ronald R 2
541 Noecker Margt T Mrs ◎ 5 ☎0833-W
544 McIlwain Furniture 2d hand furn ☎7518-W
549 Stoy Wm H 5 ☎0833-M
551 Phifer Harry H ◎ 5 ☎0833-R
553 Oberholtzer Francis D 5
555 Bonded Cleaners ☎2171
Haws alley crosses
557 Davis John L fish ☎2954
W Marshall crosses
600 Vacant
601 Groff Clifford P 2
Sames J Weaver 2 ☎1047-M
618 Robbins Wm I 4
619 Feliciani Jesse ◎ 4
620 Keplinger Clair D 5 ☎1096-M
621 Rodenbough Margt J ◎ 1
Paskel Thos L 2 ☎5722
622 Weikel Chas L ◎ 3 ☎3491-W
623 Mikowychok Katie C Mrs ◎ 2
Dever Albert 2
624 Davis Isaac J ◎ 6 ☎6925
625 Martella Raymond R ◎ 16 ☎3552-M
626 Hill Alberta Mrs ◎ 2
Berry Wm W 4 ☎6478
627 DelPizzo Nunziato landscape gdnr ◎ 5 ☎1181-M
628 Smith Francis E ◎ 8 ☎7872-W
631 Daly Jas C ◎ 2 ☎3763-J
632 Wagner Harvey M ◎ 3
633 Gummer Kathryn D Mrs 2 ☎7809-R
634 Coull Chas W jr 5 ☎8057-J
635 Schappell Lafayette ◎ 6 ☎2832
636 Slanker H Adam ◎ 2 ☎1105-M
637 Romano Angelo ◎ 4
638 Marchese Harry ◎ 5 ☎4624-W
639 Lee Roland F ◎ 6 ☎5240-W
Carter Norman C jr 2
640 McKinney Wm S ◎ 2 ☎0824-W
641 Keyser Kate S Mrs ◎ 2 ☎6923
642 Yocum Matthias R ◎ 7 ☎8583
643 Snyder Jacob C ◎ 5 ☎4306-W
645 Clyde Ernest G C carp ◎ 2
Sheerer Warren 2
647 Turck Harold L ◎ 4 ☎4210-M
648 Mowrer Geo A 5 ☎2848
Sherid Sue Mrs 1
649 **Keller C Wilmer** ◎ 1 ☎7680
650 Sietz Warren A 3
Fields Albert N 3
651 Beyer Jerome ◎ 2
652 Snyder Nevin S 3 ☎4178-W
653 Schmidt Francis W 8 ☎3552-J
654 McAfee Sara J ◎ 5 ☎0679-W
655 Smith Nuell T ◎ 3 ☎2841
658 Harpel Norman E 2 ☎7072-J
Setzler Elmer C 2 ☎3054-R
660 Fink Kyle D 5
Winans Chas A 3 ☎1105-R
661 Fell Harry M 1 ☎2119-J
Pawlishyn Peter P ◎ 3 ☎1248-W
Hearthway Elmo P 3
663 Phipps Howard B ◎ 2 ☎1248-M
Smith Ronald 5
664 Volpe Carlo hauling ◎ 9 ☎0874
Furey Alf 3
665 Kelso Elsie M Mrs ◎ 7 ☎2119-W
666 DeMarco Armand D 3
Paskel Thos L 4 ☎7072-M
667 Schmidt Michl R ◎ 2 ☎3585
Henry Estella 1
668 Vacant
669 Oak-Chain Beauty Salon ☎8120
Becker Harold J 2 ☎3552-W
W Oak crosses

Alan Wood COKE
The Modern Domestic Fuel
High Carbon
Low Ash
More Heat
Less Waste

ALAN WOOD STEEL COMPANY
COKE and CHEMICALS DIVISION
Main Office CONSHOHOCKEN, PA.
Plant SWEDELAND, PA.

PHONE NORRISTOWN 4800

REPRESENTATIVE DEALERS LOCATED EVERYWHERE IN EASTERN PENNA. SOUTHERN N. J. DELAWARE and MARYLAND

Alan Wood COKE

L. EARL FREDERICK
Iron Fireman Products
Warm Air Heating
Roofing and Sheet Metal Work
1447 W. MAIN
Tel. Norristown 1446

ALICE ENGLISH FLORIST
Bridgeport Penna.
Phones
4033-W Day
4033-R Nite

JOHN J. CORSON
Real Estate Properties Financed Mortgages Bought and Sold
All Kinds of Insurance Building and Loan Associations
Corner MAIN and CHERRY STREETS TELEPHONES 8585—8586

Chain St—Con
701 Hatfield Ivan F gro ◎ 4 Δ8122
704 Momme John ◎ 4 Δ4706
Momme J Theo 3
705 Hatfield Ivan F ◎ 2 Δ8122
O'Hara Dennis 2 Δ0133-M
Potter Earl W 2 Δ7003-W
706 Freas Russell S 5 Δ5397
Kimber Robt C 4 Δ7400-W
Ramstine Alvin K 2 Δ4240-R
707 Cantello John R ◎ 8 Δ4241-R
708 Hannaway Rae F Mrs ◎ 2 Δ4871-J
711 Godschall Norman ◎ 5 Δ1507
712 Glisson Walter E jr ◎ 4 Δ4871-M
713 Muller Carl F ◎ 3 Δ1224
McLaughlin John 3
rear Muller's Wood Hospital & Repair Shop Δ1224
714 Leibbrandt Wm ◎ 2 Δ1738-R
716 Griffiths Clara M Mrs 4 Δ2927
717 Muller Wilson ◎ 4 Δ1096-M
718 Subers Kenneth 4 Δ8515
719 DeMeno Anthony S hauling ◎ 6 Δ2248
720 Tyson Wm H 4 Δ1127-J
722 Hart Mary E Mrs ◎ 4
723 Frisco Michl J ◎ 5
724 Reese Ellis H 3 Δ4871-W
725 Bilella Joseph ◎ 4 Δ0133-R
Hickey John 2
726 Venezia Anthony ◎ 5 Δ1079-M
728 Lacey Mary T Mrs ◎ 3
729 Hallman Albert F 6 Δ7329
730 Demski Stanley A ◎ 4
731 McGeeney Jos F 5 Δ2243
732 Scott Wm ◎ 4 Δ1011-R
733 Hunsberger Harry M 5 Δ6489
734 DeNardo Saml 2
Prinzivalli Chas ◎ 3 Δ5865-J
735 Bradley Francis J ◎ 8 Δ4638-J
736 Hendricks John L ◎ 9 Δ4871-R
737 Robbins Geo ◎ 6 Δ7003-J
738 Fuss Harvey F ◎ 4 Δ8834-W
739 Clyde Saml T ◎ 2
740 Uhrich Leroy A ◎ 4 Δ1079-J
741 Hatfield Wellington F 4 Δ0515-J
742 Long Florence Mrs ◎ 3 Δ5865-W
Edwards Ruth Mrs 1
743 Gordon Jas 9 Δ1824-J
744 Carbo John ◎ 4 Δ0142-R
Crecum Peter 2
745 Troutman Oliver J 3 Δ2222-M
746 Caracappa Jacob C ◎ 5 Δ8745-W
Cassano Anthony 2
747 Mascara Frank ◎ 3 Δ7474
748 Bruno John 6
749 Kordek Chester J ◎ 6 Δ0133-J
Lockhoff Donald 3
750 Favinger Horace ◎ 3 Δ5435-M
751 Sands Earl C ◎ 4 Δ1096-W
752 Kershaw Harry B 6 Δ7400-J
753 Herion John S ◎ 4 Δ8363-W
Butz Saml 3
Firello John 2
754 Groff Wm W 3 Δ4240-M
755 Cloud Chas R ◎ 3 Δ8363-J
756 Silks Walter E ◎ 8 Δ3069-W
757 DiPetrillo Geo M ◎ 6 Δ6253-J
758 Moyer Austin H ◎ 7 Δ6429-J
759 Drissel Walter E ◎ 6 Δ7364
760 Evans Thos ◎ 6 Δ4076
761 Carcarey Edw J ◎ 5 Δ3745-R
Smith Francis 4
762 Napper Elmer C ◎ 3 Δ4240-W
763 Gentile Dominic ◎ 4 Δ1277-J
764 Forrest Eug F ◎ 7 Δ4240-J
766 Sweisfort Milton W ◎ 4 Δ5435-W
Jowett Hilton 2
768 Keenan John W ◎ 4 Δ6786
770 Buckley John L 3 Δ1904
W Elm crosses
800 Gill Harrison S 4 Δ5435-R
802 Clark Florence A Mrs 1
808 Manning Geo W 10
810 Stiteler Wilbur 5 Δ1435-J
813 Kilpatrick Frances Mrs 2
815 Steele Frank J 3 Δ5028
817 Marple Clarence H jr 2
819 Riley Jos 3
821 Hemighaus Jos E ◎ 6 Δ5514-J
823 Baker Richd ◎ 6
Stony Creek RR crosses

CHARLES from Second st to Third st
10 Ferguson Jas P 3
Albany crosses
15 Jeffers Susan ◎

CHERRY from 103 W Lafayette north
W Lafayette crosses
200 Cline Theo R concrete contr ◎ 8 Δ2738
201 Aquilani Nicholas tailor ◎ 4 Δ2630
202 Kennedy Francis J ◎ 7 Δ7586
203 Butwin John J electrical repair shop 5 Δ1301
204 Conley Richd J 4
205 Sylvania Cafe
206 Maguire Mary A Mrs ◎ 4 Δ5605-R
208 Kehoe Julia R ◎ 2
209 National Cash Register Co Δ0596
210 Gazona Nicholas ◎ 5 Δ4292-J
212 Rodgers Harry A 4 Δ7316-W
213 Ida-Pearl Beauty Salon Δ3550

Established 1886 I. F. MARCH'S SONS Phone 0425
LUMBER BUILDING MATERIALS COAL
BOXES AND CRATES NAILED OR IN THE SHOOK
FOURTH AND MILL STREETS BRIDGEPORT, PA.

214 Sandler's Painting, Paperhanging and Decorating Δ6602
215 Giambrone Jos barber
217 **Simon Apartments**
Apartments:
301 Lobb Gerald W 2 Δ5696-W
302 Kellis Geo G 2
303 Reilley Edw A 2 Δ5459-R
304 Derfler Chas F 4 Δ5459-J
401 Eck M Geraldine nurse Δ4807
Harrigan Joann C nurse 3 Δ4807
402 Bahn Helen M 2
403 Aquilani Wm N 4 Δ7624
404 Erskine J Albert 2 Δ2037
W Main crosses
310 McCrork E R & Son Δ4436
312 Falchetta Jos tailor
314 Vacant
316 Vacant
317 McKernan's Cafe
321 Narducci Lillian 4 Δ3178-W
322 Schultz Howard B 3
Stephens Saml 2 Δ5554-W
Gauger Wm G 4 Δ3041-W
323 Leidy Lillie M ◎ 3
324 Clinton Lunch Δ8188
Sigler Garnett V 4 Δ4525-W
325 Mellor Whitey sporting gds Δ8416
apt A Rees Russell J 2 Δ3178-R
B Klotzbach Geo L 3d, 4 Δ6477
C Allen Harry W jr 3 Δ7413
D Slough Elena Mrs 1 Δ1790-W
326 Beauty Box Δ9918
Clarke Lewis 3 Δ8041-R
327 Royal Typewriter Agency Δ2377
apt E Casselberry Eva M Mrs 1 Δ4710
F Held Harry J 3
G Rau Geo H 2 Δ1790-J
328 Rowan Jos T 3 Δ5554-R
329 Meling Edna S Mrs mus tchr 1 Δ3470-W
VanHorn Wm T 4 Δ6661
330 Sandler's wallpaper Δ5575
331 Haley's Paint & Paper Store Δ6559
Diholfi Carmella Mrs
W Penn crosses
402 Bateman Clarence E service station
406 Pupillo Nicholas barber ◎ 5 Δ3475-M
408 Jerrido Pet 6 Δ3475-W
409 Associated Charities of Norristown Δ2690
Couling Chas A 2
411 Beck Frank M 4 Δ1097-J
Dearolf Harry 1
Wenner Leo A 2
Ann crosses
412 Ciccarone Benj shoe repr ◎ 4 Δ3475-J
418 Grantham John J Rev ◎ 13
420 Hill Richd 11
W Airy crosses
501 Powel Anna Mrs gro Δ9038
503 Saylor Harry T ◎ 5 Δ3534
504 Lutz Howard R 2 Δ6723
505 Maddonni Saml ◎ 4 Δ2294-W
506 Janifer Angie Mrs 9 Δ3505-W
507 Insley Florence K Mrs notary ◎ 2 Δ2294-M
508 McCaffery John R ◎ 2 Δ4214-J
509 Weikle Harry D ◎ 5 Δ2294-R
510 McCaffery Wm M 3
511 Bock Edw E paperhanger ◎ 2 Δ6793
512 Hill Helen M Mrs ◎ 4 Δ3852-W
513 Fox Geo W ◎ 2 Δ4262-J
514 McCouch Geo ◎ 4
515 Doud J Philip ◎ 5 Δ6607-M
516 Mason Robt 4
518 Huston Dennis A paperhanger ◎ 1
520 Rogers Jackson E ◎ 13 Δ3852-M
521 **Romano Apartments**
McCarsky Jos 2
Palidino Anthony 2
Romano Philip ◎ 2 Δ7632
Rovan Harry 2
Walsh Anna Mrs 1
Koresko Jos 2
522 Romano's Beauty Shop ◎ Δ3798
Romano Chas A ◎ 4 Δ5316-W
rear Intersante Eliz Mrs 1
523 Milligan Jos T ◎ 7 Δ0989-W
524 Santori Lawrence
525 Engle Geo W ◎ 4 Δ2095
526 Wren Chas W ◎ 7 Δ1810
527 Muscatello Anthony 7 Δ4012
529 Makinson Sherman L ◎ 3 Δ4805-R
Huber Albert 3 Δ4805-R
530 Zion Hill Holiness Church
531 Bassford Chas D ◎ 3 Δ0989-J
532 Pitts Bessie T Mrs ◎ 2
First Spiritual Alliance Church
533 Bressen Margt F Mrs ◎ 4
534 Murray Jas M 5
535 Jackson Geo 4 Δ4681-M
536 Wolfe Mary G Mrs ◎ 2 Δ5531-J
537 Kultuniak Lottie T ◎ 3
538 Hadrick Ernest C ◎ 4 Δ2347-W
539 Boyd Charlotte R Mrs 6
541 Bateman Howard E 4 Δ5795
Meeh Edw 4
Monastero Jos A 3 Δ3506-M
Price Jesse E 6
543 Pierantozzi Nazzareno ◎ 8 Δ0989-R
544 Wylie Minnie Mrs ◎ 10 Δ2347-J
545 Rumford Robt M ◎ 10 Δ3506-J
546 Jackson Elsie Mrs 7

OURS IS A ROUND - the - CLOCK SERVICE
Use Your Gas and Electric Appliances Wisely
Philadelphia Electric Company
212 DeKALB STREET

MORE GOODS —ARE— BOUGHT —AND— SOLD THROUGH THE Classified Business Directory THAN BY Any Other Medium on Earth

118 E. MAIN ST.
GOLDENBURGS
Complete Line of
HOME FURNISHINGS
TEL. 7973

FREE HOME DELIVERIES
CHICCO Beverage Company
TELEPHONES 0538 — 0539 — 0233

Cherry St—Con
547 Quigley Mary G Mrs ◎ 7 ☏5458
548 Gulotta Moving & Hauling ☏3006
Gulotta Josephine Mrs ◎ 7 ☏3006
549 Haney David A ◎ 8
550 Miller W Russell gro 4 ☏9073
551 **Cherry Apartments**
Charles Myrtle V 1
Fania John H 6 ☏4681-J
Haines Mary Mrs 1 ☏4446
Willauer Edwin P ◎ 2 ☏4446
Willauer Elwood J 4 ☏6433
W Marshall st crosses
601 Schlosser's Quality Stores Inc ☏1573
603 Gelet Jos jr 6 ☏0666-R
605 Vacant
613 Baker Chas S ◎ 4
614 DeJacma Cath Mrs 4
Palmer Lydia Mrs 3
615 Wright Mary Mrs ◎ 3
616 Heaton Chas O 4 ☏5750
617 Mash Benj N ◎ 8 ☏4317-R
618 Eagens Chas 2 ☏7701-R
Smith Ruth J Mrs 3
619 Branca Michl ◎ 4 ☏4317-M
620 Maniscalco Jos H ◎ 7 ☏7701-W
621 Eser Eva M Mrs ◎ 7 ☏0237
622 Smith Wm F ◎ 3 ☏2911-J
623 Boyle Caroline 4 ☏4317-J
Lucas Chas A 2 ☏8044-R
Rose Robt 3 ☏6928
624 Barnshaw Raymond H 4 ☏8671-W
625 Templeton Richd G 6
Branco Fredk 2
Wahl Paul E 2
Weikel Orrella Mrs 1
626 Howell Winfield S T 6 ☏1247
627 Eicker Sadie Mrs 2
McGrath Oswald J 2
628 Emery Walter W pntr ◎ 4 ☏7448
629 Tyson John R ◎ 8 ☏4805-M
630 Granese Pasquale C 4 ☏6980-J
631 Alexander Mabel I Mrs ◎ 1
632 Ecker Leonard R 4 ☏4834-R
633 Wagner Wm K ◎ 8 ☏7033-W
634 Handren Agnes V Mrs ◎ 3 ☏6859-J
635 Kemper E Allan 3 ☏8090-M
636 Mroz Leon A ◎ 9 ☏8753-W
637 Alleback Elli 2 ☏7787-J
Undercuffler Geo H 3 ☏8090-J
638 Toas Hyman H ◎ 5 ☏3864
W Chestnut crosses
701 Sturgeon Arth 4 ☏8090-W
Griffith Warren G 2 ☏5829-J
707 Ross Robt S 1
709 Lewis Harry B ◎ 12
711 Gray Calvin ◎ 6
713 Campbell Saml C ◎ 3
715 Mosley Ethel 7
717 Scott Jas W 6 ☏7787-R
718 Fuhrman Earl H ◎ 4 ☏8582-M
719 Brown Irvin W 11
720 Yocum Kathryn A Mrs ◎ 2 ☏1107-J
721 Peterson McKinley 9
723 Roberts Clarence ◎ 6
725 Redrick Lee ◎ 4 ☏7244
727 Wheeler Mary V Mrs 3
W Oak crosses
804 Camuso Jas V gro ☏8690
Walker Sue Mrs 1 ☏8654-R
820 Rambo Essie M Mrs 3 ☏0124-J
822 Burns John W ◎ 4 ☏3281-R
824 Smeltzer Saml ◎ 2 ☏3284-J
826 Eldridge Wm A ◎ 2 ☏1204-M
828 Ditzler Dorie E 2 ☏3082-W
830 Epright H Robt ◎ 2
832 Miller Wm D ◎ 2 ☏0509-W
834 Sablosky Jos H 5 ☏6615
836 Lobb Eug J ◎ 4 ☏2387-W
838 Nippes Wm C ◎ 2 ☏1207-W
840 Ewing Clifford B ◎ 2 ☏2169
842 Dunlevy Eliz C Mrs ◎ 6 ☏6743-J
843 Coleman & Schmidt elec contrs ☏0796
844 Robbins Edw E 2
846 Kleinert Wm J ◎ 12 ☏6911-W
846½ Johnson Howard ◎ 2 ☏1207-R
848 Friedman Isaac 3 ☏509-M
848½ Trowbridge John J ◎ 10
850 Dempsey Jos E ◎ 4
850½ Ruppert Leroy 4 ☏0172-W
852 Given Jas M 5 ☏7232
854 Dorman Chas F 7
855 Crouthamel Motor Freight ☏783
856 Bickings Osman H ◎ 4 ☏6546
857 Norristown News Agency Inc ☏1396
Welding Engineers Inc ☏8000
Welding Shipyards Inc ☏8000
858 Maniscalco Carlo 4 ☏8654-W
860 Bachman Leon A 3 ☏7949-W
862 Vacant
873 O'Connor Howard J 5
875 Lawless Francis B 5
877 Cole Harry Z ◎ 1 ☏2335
879 Stagliano Jos C 3
881 Clark Jas C ◎ 3 ☏6760-R
883 Streeper Herbert E 5 ☏7866-R
885 Stoy-Kutz-Hoy painting contrs ☏0735
W Elm crosses
1000 Marconi Anthony ◎ 4 ☏7195
Puleo Frank C 3
1003 Smith Jas M ◎ 2 ☏6929-M
McMeekin Nellie Mrs 2

W. H. KNEAS LUMBER CO., INC.
LUMBER — MILLWORK
COAL — FUEL OIL
PHONE 2975 800 E. MAIN ST. NORRISTOWN, PA.

1005 Hoey Johanna Mrs ◎ 5 ☏3616
1007 Dotts Jas F ◎ 3 ☏7217
1008 Puccio Jos huckster
Puccio Laura Mrs ◎ 5 ☏0898-R
1009 Schiefer Francis C 9
1010 Torbidone Massino ◎ 5 ☏4664
1011 Smith Roy J ◎ 4 ☏1698-M
1012 Strouse Alf jr 3 ☏5156-W
1013 Tulone Norman C ◎ 5 ☏8007-W
1014 Valerio Felix ◎ 7 ☏7270-W
1015 Rhoads Albert C 5 ☏6288
1016 Heisler Dewey ◎ 4 ☏5156-R
1017 Krier Headley C ◎ 7 ☏2915-R
1018 Wolfe Francis I ◎ 3 ☏4745
1019 Riley Geo A ◎ 4 ☏1591
1020 Worley Emma K Mrs ◎ 4 ☏7284-W
1021 Henry John W ◎ 2 ☏5645-W
1022 Markley Isaac ◎ 2 ☏1445-J
1023 Yeakel Harry F ◎ 2 ☏2163-R
1024 Markley Winfield S ◎ 7 ☏6586-W
1025 Propes Cleora ◎ 1
1026 Lobb Chas F 7 ☏1268-W
1027 Colgan Howard L ◎ 2 ☏8682-W
1028 McKernan John J ◎ 5 ☏1693-J
1029 Hess Chas T 5 ☏8433
1030 Manastero Chas ◎ 6 ☏1693-R
1031 Roberts Kenneth C 3 ☏2921-M
Garner Gertrude 1
1032 Booz Howard F ◎ 2 ☏4827-J
1033 Boyer John J ◎ 5 ☏8454
1034 Fazio Saml ◎ 7 ☏5156-J
1035 Haley Minnie C Mrs ◎ 3 ☏7362-J
1036 Tyson Emily Mrs ◎ 1
Kelly Paul J 2
1037 Hofmann Geo P ◎ 6 ☏2921-R
1038 Baker Chas P ◎ 3 ☏1445-M
Minnick Edna 1
1039 Sweeney Jos ◎ 6 ☏7362-R
1040 Krieble Roger J ◎ 3
1041 McKeown John D 3 ☏6929-W
1042 Bowker John W ◎ 2
1043 Walsh Thos ◎ 4
1044 Castenova Geo ◎ 10 ☏1114-R
1045 Monastaro Marie Mrs ◎ 1
Fitzgerald Clarence 2
1046 Monastero Michl 2
Monastero Murray R ◎ 5 ☏1888
1047 Fiorillo Victor ◎ 4
1049 Dunn Edw S ◎ 5 ☏4904-M
1051 Croll Wm A 5 ☏7362-M
1052 Robinson Jas E ◎ 5 ☏6189-M
1053 Perseo Furey ◎ 3 ☏1763
Harner Albert 2
W Spruce crosses
W Basin crosses
1054 Ciccarella Felix ◎ 5 ☏4534
1056 Santangelo Harry P ◎ 4 ☏1531
1058 Aronofsky Harry gro ◎ 3 ☏1714-J
Lanigan Barbara 1
West Beech crosses
W James crosses

CHESTNUT (Mogeetown) from 1206 Ridge rd S to a dead end
1 Salamone John ◎ 11
2 Sessa Felix ◎ 4
3 Sessa Dorothea Mrs ◎ 5
4 Pellechia Gini 16 ☏6629-J
5 Capriotti Alfonso ◎ 6
6 Meoli Pellegrino ◎ 5 ☏6781
7 Lenzi Michl ◎ 4 ☏6629-W
7½ Iannelli Jos ◎ 9 ☏3320
8 DiNenno Nicola ◎ 6 ☏3117-M
9 Gambones Salvatore 6 ☏0905-M
10 Molinari Giacomo ◎ 6
11 Sbei Rose Mrs ◎ 4
12 Meoli Lorenzo ◎ 7 ☏7549-W
13 Fusco Rocco ◎ 6 ☏6629-M
14 Meoli Michl ◎ 4
Broad begins
15 Frangiosa Michl ◎ 3 ☏3117-R

CHESTNUT E from 626 Swede east to Violet
18 Daywalt Wm 3
MacColly Chas H 3
Miller Anna 2
Wrona Stanley P ◎ 2
Church crosses
19 Ciccarone Dominick ◎ 3 ☏5596
Pumo Natlie A 2
20 Valenti Vincent ◎ 3 ☏5448-W
21 Burns Frank J ◎ 6 ☏8777-W
22 Mills Wm D and Jos W pntrs ◎ 3 ☏6560
Mills Wm D ◎ 3 ☏6560
23 Kulp Edgar L ◎ 4 ☏5491
Hartzman Danl B 4 ☏5116-M
Hartzman Danl B jr 4 ☏5116-M
24 Misciagna Cecile beauty shop ☏3971
Misciagna Peter ◎ 5 ☏3971
25 Sapon Jos H ◎ 5
Timinski Anthony A 4
26 DeSalvatore Albert pntr
DeSalvatore Eleanor Mrs ◎ 3 ☏6206
27 Foley Mary J Mrs ◎ 4 ☏1066-J
28 Thumm Carl C ◎ 9 ☏1194-W
29 Bechtel Mary Mrs 3
Termine Mary Mrs ◎ 6
30 Wilson Earl K ◎ 5 ☏1012-J
31 Vacant
32 Interrante Benedict ◎ 9 7617-W
33 Mulry Mary M Mrs ◎ 7 ☏4580
34 Ridge Wm J 6 ☏7617-R
Ridge Ruth A nurse ☏7617-R

TONY BISCOTTE
Complete Automotive Service
Official Inspection Station
619 GREEN
TEL. 6194

KOHL & BARRETT
Realtors
Insurance
"Appraising of Montgomery County Real Estate A Specialty"
PHONE 1165
44 E. AIRY ST.
(Opp. City Hall)

YOUR CITY DIRECTORY MIRRORS the Industrial LIFE Of Your CITY

GILBERT J. FARRINGTON, JR.
Real Estate - Bonds - Insurance
PHONE 4096 — 46 E. AIRY STREET

PARSLY BROS. & CO.
INCORPORATED
INVESTMENT SECURITIES
BUSINESS ESTABLISHED 1919
NORRISTOWN-PENN TRUST BUILDING TEL. 3236

Chestnut St E—Con
35 Cicala Paul ◎ 7 Δ5116-W
36 Denner Chas L 2
37 Jaggers Earl J 10 Δ1259-M
38 May Fred W 3
39 Hampton John E 2 Δ1066-W
40 Printz Albert L ◎ 4 Δ1749-R
41 Farrelly Cyril J ◎ 6 Δ1066-M
42 Helman Madeline K Mrs ◎ 5 Δ6769
43 Genuardi Antoinette Mrs ◎ 6 Δ6662-R
44 McMenamin Jas J jr ◎ 9 Δ1194-J
45 O'Connell Dennis J ◎ 5 Δ7287
46 Wismer Amos S ◎ 3
47 Yost Jacob K ◎ 5 Δ1551-M
48 Beecher Geo B 4
49 Kinsey Chester W 8 Δ1551-W
50 Ciccarone Thos C ◎ 5 Δ7643
51 Byrnes Jos A jr 2 Δ7263-J
53 Morris Raymond E ◎ 2 Δ1259-R
Willow crosses
56 Rockey Clara 2 Δ0668-M
58 Lachenmayer Carolyn M Mrs 2 Δ2281
60 Williston John T Rev 1 Δ3172
DeKalb crosses
Polk alley crosses
118 Jaggers Edw J ◎ 8 Δ4341-W
120 Fox Jas L plmbr ◎ 5 Δ1366
122 Spataccino Dominick J ◎ 5
124 Guss R Edw V 6 Δ1374-R
125 StPatrick's School
126 Parella Jas ◎ 4
128 Hammond John E ◎ 7
Staley John E 3 Δ5678-M
Green crosses
200 Conley Mary V Mrs 5 Δ5765
201 Rakey's Luncheonette Δ4952
Hoey John R 6 Δ4952
202 Guarisco John ◎ 3 Δ4227-R
Piazza Leonard P 2
203 Behmke Harry C ◎ 5 Δ1568-M
204 Bono Gasper ◎ 4 Δ3504-J
205 Nataline Albert jr ◎ 5 Δ7399-R
Tarnetta Jos 5
206 Tanara Jos N ◎ 4 Δ3504-W
Palumbo Peter P 4
207 Gallo Jos ◎ 3
208 Ciccarone Frank ◎ 3 Δ3951
209 Fragale Paul ◎ 8 Δ5897-W
210 Orner Thos E ◎ 4 Δ7950-M
Carson alley crosses
211 Heebner Mary M Mrs ◎ 9 Δ2129-W
High alley crosses
213 Russo Michl huckster ◎ 7 Δ1535-J
216 Degnen Eliz E Mrs ◎ 2 Δ2580-J
217 Starr Chas A ◎ 4 Δ0959-R
218 Smith Francis L ◎ 5 Δ0182-M
220 Capperilla Frank ◎ 5 Δ4774
222 Santangelo Michl ◎ 6 Δ4227-J
224 Muscarello Rocco ◎ 4
225 Fuschetti Domiano ◎ 5 Δ3075-M
226 Spinelli Alex ◎ 3
227 Maniscalco Mary C Mrs ◎ 8 Δ4430
228 Russo Mary Mrs ◎ 6
230 Swartz Jos A ◎ 3 Δ2146-R
231 Branca Carmen A ◎ 5 Δ4517-J
Branca Theresa M nurse Δ4517-J
232 Golden Hannah M ◎ 3 Δ2580-W
Golden Mary A drsmkr
234 Feeney Mary T G ◎ 2 Δ2393
Bell Annie Mrs 2
235 Hickey John F 6 Δ3075-R
237 Moser Garrett W ◎ 11 Δ0371
239 Morello Benj junk dlr ◎ 3 Δ8046
241 Molinaro Giacomo ◎ 8 Δ2931
249 Fazio Jas ◎ 7 Δ7245-W
255 McClure Fred D ◎ 6 Δ6394
311 Moore Fred 3 Δ8038-R
313 Scott Wilson 3 Δ5567-M
327 Parker Columbus 3
329 Thomas Jas 3
331 Johnson Amanda 1 Δ6968-W
333 White Douglas 7
335 Davis Pearl 1
337 Dasher Henry 7
339 Wylie Floyd 6
342 Butler Chas 5 Δ3191-W
344 Thomas Lanny 6
346 Brown Albert ◎ 12 Δ5567-W
351 Janifer Wm 3 Δ1836-M
355 Ramsey Carrie L 6
359 LaSalle Millio J 3
361 Whitman Alice J 4
Walnut crosses
401 Monastero Chas ◎ 6 Δ2285
413 Guardino Casper ◎ 3 Δ6777-M
415 Dureka Saml V ◎ 6
419 Martesi Michl ◎ 7 Δ2074-M
421 Arena Pellegrina trucking ◎ 9 Δ8526
422 Mancini Leo 5 Δ4457-W

CHESTNUT W from 627 Swede west to Cherry
Maple alley crosses
19 Hendricks Walter ◎ 2 Δ3321
21 McCrork Elmore R ◎ 3 Δ4436
23 Lewis E May Mrs ◎ 2 Δ1877-W
25 Bradley Sarah A Mrs ◎ 6 Δ1107-M
27 Hoffman Mary H Mrs ◎ 4 Δ1107-W
29 Garner Wilford F 5 Δ3720

YOU SAVE 15% OF YOUR INSURANCE PREMIUMS WITH THE
• UNION MUTUAL INSURANCE CO. •
509 Swede St. Tels. 2753 - 8475 Norristown, Pa.

CHESTNUT AVENUE (Jeffersonville) from Burnside av west to Trooper line
ss Benyish Paul F ◎ 2 Δ0354-M
ns Blank John S ◎ 5 Δ2715-R
ss Unwin Ethel B Mrs ◎ 3 Δ6244
ss Cassel Henry O ◎ 4 Δ0354-W
ss Connolly Thos T ◎ 2
ss Arnold Wm 2
ss Troutman Thos V 3
ss Caley Jonathan R poultrymn ◎ 2 Δ4486-M

CHRISTOPHER LANE from end of S Whitehall av east to dead end
ss Carson Wm H 4 Δ1639-W

CHURCH from 9 E Airy north to a dead end bey E Oak
505 Griffith Eliz G Mrs 1 Δ6936-J
510 StJohn's Church House
514 Sheppe Clarence F 6 Δ5385
516 Hoxworth Chas H 2 Δ6317-W
518 Wetzel Herbert D 4 Δ8399-W
520 McFadden Richd L 2
522 Pulkowski Florence J 4 Δ0157-W
524 Burger Chas W 9 Δ7611-R
526 Miller Elwood O 7 Δ3194
528 Macombs Sarah A Mrs 2
538 Daub Edna V Mrs 4 Δ0157-J
540 Musselman Wm S elec contr Δ8070
542 Vacant
E Marshall crosses
634 Williamson C Pauline Mrs 2 Δ2980-M
E Chestnut crosses
710 Fitzgerald Walter L ◎ 2 Δ0588
711 Bolton Neva K Mrs ◎ 4 Δ7277-M
713 Boone Geo H ◎ 2 Δ2812
715 Keckley Winfred F ◎ 4 Δ8556-R
725 Vacant
E Oak crosses

COLEMAN AVENUE (Black Horse) from 376 School lane east to Belvoir rd
ns Testa Frank ◎ 8 Δ13-J-2
ns Carbo Carmen 5 Δ13-J-1
ns Augustine Domenick ◎ 2
DeNenna Peter 1
Professori John I ◎ 4 Δ13-R-3

COLES BOULEVARD (Coleston) fr 322 W Johnson highway north to dead end beyond Montgomery blvd
1900 Oberholtzer Harry F ◎ 2 Δ4064
1901 Stratton Fowler H 4 Δ6536-W
1902 Wilde Edith L ◎ 2 Δ5642-J
1904 Scharder Carl W ◎ 3 Δ3421-W
1906 Craner A Paul ◎ 3 Δ5642-R
Francis av crosses
2000 Allinson Chas H ◎ 2 Δ5547
2001 Paschall Albert A ◎ 7 Δ4588
2002 Miller Jas H ◎ 3 Δ1068
Hancock crosses
2100 Boot Anton ◎ 4 Δ4433-W
2101 Lare Carl ◎ 4 Δ4464-J
2102 Love Mildred S Mrs ◎ 4 Δ1290-J
2103 Bennet Elwood R ◎ 3 4464-J
2104 Schnably C Von ◎ 3 Δ2872
2105 Templin Walter C ◎ 2 Δ4464-W
2106 Barrett E Earl ◎ 4 Δ0418
2107 Miller J Leon ◎ 2 Δ1115
2108 Dunnum Orney E ◎ 5 Δ4932-W
2109 Dancy Chas C ◎ 2 Δ0746
2110 Shoemaker I Harold ◎ 2 Δ1290-R
2111 Smith Marie Mrs ◎ 3 Δ4534
Hartranft crosses
2200 Beardsley Eliz F Mrs ◎ 3 Δ4797
2202 Hewitt Wm S ◎ 4 Δ4433-M
2203 Heiligman Harold A ◎ 4 Δ4034
2204 Schiele Fredk B ◎ 4 Δ5098
2205 Oberholtzer John W ◎ 3 Δ0123
Montgomery av crosses
2301 Gey Theo L ◎ 5 Δ3755-M

CONSHOHOCKEN ROAD (Black Horse) south from 1254 Ridge rd
100 Danella Danl ◎ 3 Δ6151-J
101 Evans-Roberts Inc Δ7066
Commercial Concrete Co
112 Salamone Anthony ◎ 3 Δ85-R-1
Diamond av crosses
155 Bitu-Rock Corp Δ8650
Asphalt Paving & Supply Co Δ8650
200 Holt Selena J Mrs ◎ 3 Δ827-R-2
201 Salamone Louis ◎ 4 Δ85-J-1
203 Erb Abr L ◎ 6
rear Quade Chas
220 Galanti Welding Shop Δ8412

COOLIDGE BOULEVARD from 1601 Markley west to Harding blvd
306 Weikel Elmer H ◎ 5 Δ5457
320 McKeaney Hugh F ◎ 4 Δ6321
322 Paist Chas 3d ◎ 3 Δ1853-R
400 Colens Jas R ◎ 2 Δ5108-J
402 Schultz Hugh C ◎ 4 Δ3372-J
404 Owens Geo E 3 Δ3372-R
406 Winterle Geo W ◎ 2 Δ7458-J
408 Davis J Brower ◎ 5 Δ4810-R
410 Nippes Earl K ◎ 4 Δ3124-W

JAMES A. STIMMLER
OIL-O-MATIC HEATING
Complete Heating Service
GERMANTOWN PIKE and TROOPER RD. Tel. 7856

ROBERT J. SNYDER
Norristown's Fine Jeweler
TEL. 2961
12 E. MAIN STREET

Consult the Classified Index for Anything You Wish to Buy

The Most Complete Classified Lists in the City Are Those in This Directory

Use the DIRECTORY to DIRECT

TRU-HEET OIL BURNER
Equipped with Patented Shell Combustion Head
Sales and Service
Domestic and Commercial
BURNER BOILER UNITS
Hot Air – Steam Hot Water
MICHAEL S. PANCZAK
TEL. 7311
44 E. ELM ST.
Norristown, Pa.

MONTGOMERY ELECTRICAL SUPPLY CO.
WHOLESALE JOBBERS & DISTRIBUTORS
Lighting Fixtures and Supplies
207 E. MAIN STREET PHONE 0772

Coolidge Blvd—Con
000 Norristown School Dist ☎106
000 Eisenhower A D Sr High sch ☎5225

CORSON from W Airy north to W Oak 1 west of Markley
537 Cantello Jasper 3
Quish Wm ◎ 3 ☎3978-W
539 Frantz Walter 4
541 Wismer Curtis 4
543 Cassey Walter C ◎ 5 ☎2708-J
545 Hilton Sophie E ◎ 2 ☎5089-J
Haws alley crosses
W Marshall crosses
Blackberry alley crosses
616 Norristown Dress Co ☎4035
617 deSolms Blanche J Mrs ◎ 2
619 Monaghan John ◎ 4 ☎3658
620 Tyson Shirt Co ☎7938
621 Hemmig Danl E ◎ 9
623 Carroll John P ◎ 3 ☎1029-M
625 Chell Roger W 6
627 Lattange Alfonso J ◎ 4 ☎7512
629 Undercuffler Geo E ◎ 7 ☎4657-R
631 Dillon Jos A ◎ 7
633 Doran David 5 ☎6918
635 Yeakle Mabel K Mrs ◎ 3 ☎7685-R
637 Swartley Wesley K ◎ 2
639 Bell Ida E Mrs ◎ 2
Gottshall Elmer 2 ☎1126-J
640 Vacant
641 Grimley Gideon ◎ 6 ☎1235-W
643 Giustozzi Peter ◎ 7 ☎1358-M
645 Walker Harry ◎ 5 ☎7685-J
646 Buono Aug ◎ 6 ☎0263-J
647 Bartoiomeo Philip ◎ 3 ☎7855-J
648 Wagner Eliz M Mrs ◎ 4 ☎2380-J
Detwiler Russell A 2
649 Scarafone Danl ◎ 7 ☎6492
650 Riggins Josephine T Mrs 11 ☎5048-J
651 White Mary L Mrs 4 ☎1391-J
652 Levering John F ◎ 8
653 Pollarine Dominick T ◎ 4 ☎4195-M
654 Evanik Jos G ◎ 4
655 Imperial Albert J ◎ 5 ☎5421-J
Smith Russell 3
656 Tyson Wm H ◎ 5 ☎2380-W
657 DiNicola Luigi ◎ 3
658 Frease Vernon ◎ 2
659 Clement Pasquale ◎ 4 ☎4195-W
660 Mincarelli Julius 5 ☎3286-J
661 Way Bernard jr ◎ 4 ☎1235-J
662 Lattimore Sarah E Mrs ◎ 5 ☎2380-R
664 Crawley Geo A 5 ☎0263-R
665 Freas Chester A 4 ☎7219
667 Hallman Ella Mrs ◎ 6 ☎1235-R

COWDEN ALLEY from 310 Jefferson east to Sandy

CRAWFORD AVENUE (Black Horse) from 10 Kelley's lane east to a dead end
ws Felore Carmella Mrs ◎ 2
ws DeCardelli Antoinette Mrs ◎ 1
ws Frangiosa Antonio ◎ 2
ns Shields Mitchell J ◎ 1
ws Dukill Frank 2
ws Davis John D 4
Frangiosa Paul A ◎ 2
Walker Floyd 3
Borsket Wayman 1
Smith Rembert 3

CURREN TERRACE from East Fornance at Boro Line to County Club (A section)

DAVID LANE from 1630 Sheridan lane to Williams way
(No houses)

DE KALB from Schuylkill River north to Boro Line
1 Shelton's Sunoco Service Station ☎8148
6 Bry Edwin & Louis Inc woolen mfrs ☎0743
30 Kulp & Taggart gas sta ☎8970
Washington crosses
101 Reading Railroad Station ☎694-J
Frank's Shoe Shine
Railway Express Agency Inc ☎0513
Union News Co
112 Pennsylvania R R Co ☎01174
113 Pennsylvania R R Passenger Station ☎0102
Norristown Yellow Cab Co stand only ☎0790
Union News Co
Lafayette crosses
200 Tufillaro D & Son real est ☎0342
Belmont Construction Co ☎0342
Bullard Co The tool mfrs ☎0342
Belmont Water Co ☎0342
Sperry Geo E 2
Schwenk Francis R 2 ☎3554-W
VanFossen Wm J 2 ☎6513-W
201 Schettone Nicholas gro ☎1811
Harbison Elsie E Mrs 3
MacIntyre Saml 3
202 Basile Theo barber ◎ 9 ☎4859
203 Speed E Cleaners ☎0373
Murray Hannibal H 1 ☎1908-M
204 Batdorf Frank floor coverings ☎7825

D. M. YOST CO.
Family Department Store Since 1862
MAIN and DeKALB STREETS PHONE 3800

205 Venetian Cafe
Thoraldson Richd ◎ 2
206 Parker Chas E optom ☎3352
Hartenstine Printing House ☎1823
207 Keystone Sales Co men's furng gds ☎8544
Socket Morris C 2 ☎1908-J
Lare Allen H 4 ☎7113
208 Philadelphia Electric Co ◎ ☎4100
209 Penn Furniture Co ☎8462
Foley Robt L 3 ☎7184-W
Rodebaugh Edna R Mrs 1
211 Casey Wm J women's furng gds ☎8666
DeMeno Jas hauling ◎ 4 ☎0325
213 Norristown Electric Supply Co ☎7211
217 Curly's Shoe Shining Parlor
219 Armitage Cafe restr
225 Cartun Albert dentist 1 ☎7981
Sands Taxi Service ☎0628
E Main crosses
308 Modern Method Shoe Repairing
309 Star's Restaurant
310 Berkman Herbert dentist ☎0543
Cerone Alf P optom ☎0543
Cosumano Pietro T barber
311 Goldston Louis J shoes ☎2702
312 Arlene's Hi-School Shop women's wear
313 Sames Thos Est stationers ☎1534
314 Heaton Florence C Mrs ☎5769-R
rear 314 Vacant
315 Norristown Reliable Hosiery Shoppe
316 Western Union Tel Co ☎2497
Young Albert 2
317 Perfection Bakery ☎0685
318 Santangelo Alphonso lawyer ☎4332
Clover Richd S lawyer ☎4332
Jaffe's clo ☎6242
319 Collins Dawson R typewriters ☎3967
Bell Telephone Co of Pa
320 Shannon's Art Ware ☎5630
Goldston Louis J 2 ☎2702
321 Catanese Anna M Mrs florist ◎ 7 ☎2234
322 Mary's Beauty Salon ☎6913
324 DiNenno Nicola tailor ☎1135
325 Hutchison Jesse G 1 ☎7681
Shuler J Ralph jwlr ☎0687
Yost Wm J 4
326 Valley Forge Leather Co ☎7276
Giannone Pasquale A ◎ 2 ☎7276
327 Horton Chas W confr ☎7976
Sugden Margt M 3
328 Myers Drug Store ☎0638
Myoderm Laboratories ☎0637
329 Belle's Beauty Parlor ☎0329
330 Cloud Radio Shop The ☎3025
332 Bussa Studio photog ☎2420
Hallman Jeannette S Mrs 1 ☎4979
Pennington Harry P 2 ☎3672
333 Manufacturers Assn of Montgomery County ☎4400
Pennsylvania Mfrs Assn Casualty Ins Co ☎4400
Sisca Gabriel A dentist ☎3811
Fabbri Remo phys ☎7925
Knerr Walter A notary public ☎4400
E Penn crosses
400 Butera Harry J real est ☎5860
Booe Frank H real est and ins and notary ☎3311
Koffel E Herbert chiropractor ☎7877
Lipkowitz Frank dentist ☎7877
401 Bell Tel Co of Penna
402 Carr Jas J real est ☎0427
Griffiths Frances B Mrs notary ☎0427
Puche Casper real est ☎1852
Rieder Percival R lawyer ☎0290
Coleman & Wonsetter ins ☎0364
Brown Geo A 2 ☎4233-J
404 **Commercial Apartments**
Musical Bar ☎7340
apt *1* Delaney Sadie J 1 ☎5055
2 Becker Woodrow W 2 ☎4233-W
3 Sharpley Paul V 2 ☎7237
4 Buckley Melvin F 2
5 Touhey Thos A 3
6 Wismer Merrill H 2 ☎6649-W
9 Cunningham Edw F 3
10 Hanlon Marie V Mrs 3 ☎6649-M
11 Pascale Louis 2 ☎0438
12 Sherman Donald D 2 ☎4233-R
13 Royer Howard S 2
14 Hathaway John G 2 ☎6649-J
15 Faliski Jean A 3
406 Delaney's women's furng gds ☎5055
407 Evangelical Lutheran Church of the Trinity
408 McCoy's Music & Electric
408½ Lawler's Shoes ☎8420
Shop elec appliances ☎2323
410 Lady Pat Hat Shop ☎2660
Beierle Bess 2
Leach Alice Mrs 1
Nemphos Peter 2 ☎2362-R
Wolff Lee 2

LYLBURN H. STEELE
Realtor
Insurance
414 DeKALB ST.
TELS. 7022 7023
SEE PAGE 56 BUYERS' GUIDE

TAXI
CHECKER CAB
TEL. 1802
HERTZ
DRIV-UR-SELF SYSTEM
TEL. 8450
TAXI

GIRVAN LINOLEUM SHOP
COVERINGS FOR
FLOORS — WALLS — COUNTERTOPS
PHONE 6673 14 W. MARSHALL STREET

DeKalb St—Con
412 Wright, Mauck, Hawes & Forrest lawyers ☎7994
Wright Franklin L lawyer ☎7994
Mauck Federico F lawyer ☎7994
Forrest E Arnold lawyer ☎7994
Hawes Edw McK lawyer ☎7994
Larzelere Nicholas H lawyer ☎7994
Spencer Harold W lawyer ☎7994
414 Law Withrow R real est ☎7022
Eggleston Raymond mfrs agt
Steele Lylburn H real est and ins ☎7023
Geiss Mary E Mrs 4
415 Yount Paul L Rev 3 ☎1416
416 Minerva Yarn & Gift Shop ☎2453
Yost Mallie M Mrs ◎ 1 ☎1000
417 Verna Vincent J tailor ◎ 5 ☎0235
418 Vacant
419 High, Swartz, Flynn & Roberts lawyers ☎0700
420 Yost Danl M int dec ☎1000
421 A A A (Automobile Club of Phila) ☎0324
Wilson Edwin E 2 ☎7155
Meigs Irvin B 3 ☎2010-J
423 Sulzbach's stationers ☎6730
425 DeKalb Pharmacy ☎1019

E Airy crosses

500 First Presbyterian Church ☎9018
503 Boro Market
516-520 Norristown Public Library ☎1943
522 Rehfuss Alice Cope Mrs antiques
524 L & G Sanitary Laundry
Long Gum 1
526 Vacant
528 Vacant
529 City Hall Auditorium ☎7920
530 Skelly Danl A realtor, ins and notary ☎2445
Helmuth Eleanor C Mrs 2 ☎1394-J
532 Norris Shoe Repair Shop ☎6400
Monastero Jas ◎ 5 ☎6400
534 Keystone Civic Press ☎0211
Walton Shop gifts ☎0211
538 Yeager Wm florist ☎5070

Yeager Apartments

apt *1* McLoone Helen V 3 ☎5291
2 Marr Mary B 1 ☎1025-W
3 Bateman Carrie 2 ☎2004-W
4 Bolger Edw W 4 ☎1025-J
5 Shaughnessy Maurice J 2 ☎8321-W
6 Good Mary A Mrs 3 ☎3151

Apartments—Con
7 Fitten Mary A 1 ☎1025-R
8 Edmundson Frank D 4
540 Perry Chapman L 2 ☎5372
Tengalia Jos L dentist ◎ 3 ☎8766
544 Dept of Public Assistance ☎3900
545 Genl J K Weaver Camp No 52 United Spanish War Veterans
Montgomery County Veterans Council
547 Spring's Sweet Shop ☎0845
550 Picone Harry J gro ☎6304
Buono Jas ◎ 2 ☎7790
Gale Lou B Mrs 3 ☎7368

E Marshall crosses

600 Gasper's Drug Store ☎0120
601 Kurtz M R Sons fish ☎0555
602 Gorman Chas J justice of the peace ☎4774
Marazas Ella A 2
Eckert Florence 1
Farmer Jas A 3 ☎5594-J
Kull Norman T 3 ☎5594-M
Geary John 1
Smith Eva 1
603 Acme Markets Inc ☎6082
604 Market House Hotel ☎2221-R
McCawley's Bar ☎9020
606 McCawley's G E Appliances ☎5822

McCawley Apartments ☎9933

apt *2* Jordan Wm C 2
3 Demmers Henry 3
4 Cassel Jos 2
5 McCoy Robt
6 Lussier Geo 1
7 Moran Jas 2
8 Hill Carroll F 2
611 Bondi Anthony barber
Santangelo Angelo P 4
Lessig Lena B Mrs 2
Tute Geo M 2 ☎1864
612 Goeringer C Fred phys ☎6829
613 Dixie Cream Donut Shop ☎2983
Jacobs Geo F 2
Landis Harry S 2
Jones G Harvey 2
614 Capone Gennaro A dentist ◎ 4 ☎3514
617 Eckert Herbert J ◎ 3 ☎2102
Alker John S interior dec ☎3606
Kegebein John F jr 2
rear Eckert Signs Inc ☎2102
618 Miller Geo W phys ◎ 2 ☎7958
619 Mowday Funeral Home ☎7917-J
Holcombe Norman D 3
620 Geiges Ellwood A 2 ☎1516-J
Gross Bebber 2 ☎1516-W
621 Sylvester Carmen uphol ◎ 3 2850
Doherty Jas F 1
Fillman Kathryn I Mrs 2

HIGHLEY BULER
Electrical Contractor - Wiring - Service and Repairs
105 KNOX STREET PHONE 2083

621 DeKalb St—Con
Building—Con
Sylvester Carmen ◎ 3 ☎2850
rear 621 Grisdale and Riley oil burners sls and service ☎7052
622 Tawney Anne women's wear ☎4676
625 M & M Beauty Salon ☎5345
Lynch Jerry C 2 ☎0459-J
Riley Wm E 3 ☎4959
Fillman Raymeth L 2 ☎7228
626 Garner Albert R phys ◎ ☎500
Rubin Nathan W phys ☎3885
Haddy Harry P 2 ☎1088
Howells M Eva 1 ☎6645
Feeney Kathryn R Mrs 3 ☎1374-W
Smith Eliz A Mrs 2 ☎5487
628 StPatrick's Convent ☎0366
Sisters of the Immaculate Heart of Mary ☎0366
631 Norristown Hose Co No 1 0968

E Chestnut crosses

701 Young Women's Christian Assn ☎2909
702 StPatrick's (RC) Church
711 Yeakle Walter A phys 4 ☎1122
714 McCarron Chas L Rev 4 ☎1408
Gaughan Francis G Rev
Kelleher Thos P Rev
716 Flood Anne C ◎ 3 ☎4633
718 Dillon Chas A funeral dir ◎ 5 ☎0987
719 Differ Service Station ☎8225
720 **Franklin Apartments**
Boyer J Frank ◎ 3 ☎0803
Hunter Mary F Mrs 1
Jones J Russell 3 ☎1703-J
Burgstresser Abram K 2 ☎0730
Rex Clara E B Mrs ☎1703-W

E Oak crosses

800 Roberts Willis R jr, phys ☎1721
Roberts Paul G 4 ☎1720
801 Brown & Graves service sta ☎9985
802 Fleming Francis R funeral dir ◎ 5 ☎2524
804 King Donald F ◎ 6 ☎2896
806 Waldron Thos B ◎ 4 ☎3502
Waldron Margt A Mrs 2 ☎3502
808 Hitner Bessie M Mrs ◎ 3 ☎4112
810 Flotte Agnes M Mrs ◎ 2 ☎0887
814 Glanzberg Pauline phys ◎ 1 ☎3008
Blaum Bernard
Gannett Saml 2
Grillo Michl V 2
815 A&P Super Market
816 Donohue Jos F dentist 4 ☎4312
Donahue Frank J ◎ 2 ☎5307-J
818 Harkins Francis A phys ◎ 3 ☎7729
Garrison Frank L jr 2
820 Shoemaker Mary H Mrs ◎ 1 ☎0894
824 Price John B phys ◎ 2 ☎1315
825 Miller Anna L Mrs ◎ 4 ☎7975
826 American Red Cross ☎6800
827 Snyder Chester R 1 ☎1605-M
Brown M Winifred Mrs ◎ 1 ☎6275
831 Rapoport Abr M phys ◎ 3 ☎1286
Devlin M Esther 1 ☎6495
832 Vacant
833 **Lorraine Apartments**
apt *1* Hanlon John F 4 ☎7439-J
2 Debro Stephen J 2 ☎6896
3 Christian Emma E 2 ☎3821
4 Swenson Albin C jr 3 ☎2710-W
*5*Jobes Helen M 1 ☎1650-W
6 Ebenshade Edith P 2
835 Hyatt Mildred H Mrs ◎ 3 ☎4449-J
837 Vink J A Logan drugs ◎ 4 ☎1167

E Jacoby crosses

900 Wagner John L 4 ☎4454-M
Barren Betty G 3 ☎2917-R
Conrad Norma Z mus tchr 1 ☎1663
Cuthbert Lewis T 3 ☎2728-R
Schmidt Earl R 2
Weidemoyer Howard B 2 ☎0994-W
Harris John W 2 ☎5307-R
McQuillan John F jr 2 ☎5307-M
901 Watson W Stuart phys ◎ 5 ☎1240
902 Gotwals Eliz M Mrs ◎ 1 ☎0900
Balston Provost 2
Strunk John H 1 ☎4454-J
Whitesell Wm G 3
904 Glover Anna H Mrs 3 ☎4057-M
Hipple G Ora Mrs 2 ☎4057-R
Weidner Harold F ◎ 5 ☎4059-J
905 McMahon John F furn rms ◎ 15 ☎2474
906 Garner Albert R ◎ 2 ☎0171
907 American Legion Home ☎9068
Law Fred J 3 ☎1880
908 Daloia Victor ◎ 4 ☎4454-R
Capizzi Francis X 2 ☎2128-J
Marwood Edith 1
Hofsas Eli R 3 ☎4243-M
909 Mulkay Helen Mrs 2
Cramer J M Mrs
Eckert Arth 2
Jamison Russell 2 ☎4409-R

PHONE 1800
545 SWEDE ST.
LEWIS C. DETWILER
REAL ESTATE - INSURANCE

THE SCHALL COAL CO.
FAMOUS READING ANTHRACITE
Office and Yard
GEORGE and STERIGERE STS.
TEL. 0725

CHATLIN'S
"Famous For Famous Brands"
TELEPHONE 1960 MAIN and MILL STS. NORRISTOWN

909 DeKalb St—Con
Building—Con
Dettra Ethel Mrs 1 ☎1579
Rivers Wm 2 ☎4409-M
Thompson F Dudley 2 ☎6545
Kopenhaver Sara H Mrs 4 ☎4409-W
910 Disabled American Veterans Home Assn of Norristown ☎7779
Waltz Modestus J 1 ☎7779
911 Laurie Clara M Mrs 1 ☎4409-J
Fishlinger Roland W 3 ☎4319
Stroud Wm H 1 ☎5137-R
Kopenhaver Sara H Mrs 4 ☎4409-W

E Elm crosses

1000 Doran Eliz R 3 ☎2913
1001 Clements Herbert P © 2 6614-R
1002 Steele Madeline E Mrs © 3 ☎0451-W
1003 Williams J Ambler © 2 ☎2960
1004 McGrory Vincent G © 8 ☎6281
1007 McShea Jas J phys ☎4870
McShea Jas J © 5 ☎4870
1008 **Dierolf Apartments**
Dierolf John F © 2 ☎7627-J
Burke Matora Mrs 2
Staub Robt R 2
Owens Olive Mrs 1 ☎2303-J
Ryan Jas A 2
1009 McCarter M Eliz © 1 ☎1234
Gaumer Saml B 2 ☎6269-W
Walk Marjorie 1
rear Schumacker Robt 2 ☎7041-W
1010 Farrell Sara A beauty shop ☎2556
Farrell Mary T © 3 ☎2556
1011 Ballard Dorothy 1
Knipe Irvin P Mrs 1 ☎2917-J
McCoy Nellie 2 ☎0810
Wentz Geo D 1 ☎4280-M
1013 Elliott Elwood E 2 ☎8768
Erskine Chas W 2 ☎7041-J
Miller Florence Mrs © 2
Price Eliz L Mrs 1 ☎7046-R
Wager Frank B 1 ☎0205-J
1014 Bean John M
Jacobs Edw L 2 ☎8836-W
Smith Beatrice 1 ☎3011
Wolvert Jane 1
1015 Fell Harrison 4 ☎0205-J
Fell Louis H 3
Reese Robt B 2
1018 Perone Andy © 8 ☎0451-J
1019 Shainline Maude E Mrs © 1 ☎3507-R
Burns Jas F 2 ☎0205-W
Skeen Irvin M 2 ☎6779
Brewer Ted Clay 3 ☎7348-W
1020 McFarland Geo C 2 ☎0660
1021 Sullivan Thos F © 4 ☎7040-R
1022 Cicala Busty M © 6 ☎3052-R
1023 Dahlquist Alf © 8 ☎6269-J
Campbell Marie 2
1024 Hayes Mary V Mrs © 4 ☎4490
1025 Eberle Eliz L 4 ☎1253-W
Brownback John R 1 ☎6180-W
McKnight Harvey 2
Falcone Alphonse T 1 ☎7040-W
Nagle Geo D 2 ☎7041-M
1026 Palmer Clarence R © 3 ☎4520
1027 Shtofman Mary C Mrs © 5 ☎6180-M
1028 Wood Florence E Mrs © 5 ☎3183
1029 Beal Percy L 2 8029-J
Smith Melvin G 2 ☎7332-J
Lohr Bryant F 2 ☎4215-W
1031 Rubert Bertha I Mrs © 4 ☎6954
1033 Umani Jas © 2 ☎4136
1035 Marzullo Ferdinand V osteo 3 ☎1343
Becker Leonard R osteo phys 3 ☎3818
Ryan Wm F jr 4 ☎2509
1039 Kratz Annie May © 2 ☎1004
Williamson StClair 5 ☎1003-W
DeCou Benj S 1 ☎1004
1040 Childs Alice H Mrs © 3 ☎0767
1041 Truesdell Jos F 3 ☎8029-R
Hallman Wm C 3 ☎8541-J
Kreebel Saml 2
1043 Seipt Manilius D © 2 ☎1494
Belcher Donald E 3 ☎8029-M
1044 Conway Annie M © 4 ☎4531
1045 Feldman Harry drugs 3 ☎9938
Zeigler Wm H 2
1046 Cassel J Cleve © 4 ☎1304

E Spruce crosses

1102 Lees Sue B © 2 ☎0816
1104 Helman Wm P 6 ☎6168-W
1106 Johnson Anna C W Mrs © 1 ☎0965
1108 Davis Eliz L © 2 ☎0353-W
1109 Eastwick Alice L Mrs © 3 ☎0314
1110 Fennell Kath B © 2 ☎2376-M

E Basin crosses

1201 Norristown Medical Arts Bldg
Natoli Thos J phys ☎5341
Ventura Francis D phys ☎3897
Ventura Alfonso L dentist ☎7110
1202 Venezia Vincent V © 3 ☎7635
1206 McNamara Cath 1
Cahill Jas 3 ☎8689-M
Cianciulli Alemrico 2 ☎8698-W
Siedentopf Mabel S 1 ☎7007

JAY GRESS, INC.
Gasoline - **FUEL OIL** - *Lubricants*
P. O. BOX 425 PHONE 2984

1208 Willi Daisy P Mrs © 3 ☎2576
1210 Rex J Harvey © 8 ☎0353-J
1211 DellAngelo Salvatore © 6 ☎2979-M
1212 Burrano Jos J 2
Zito Andrew © 4 ☎5749
1213 Brown Frances B Mrs © 3 ☎0196
1215 Brogan John E © 5 ☎7238-W
1217 Cohen Saml F phys 3 ☎0275

E Wood crosses

1300 Koch Wm P © 5 ☎1592-R
Ziegler Howard W 3 ☎1892-M
1301 Frey Retta B Mrs © 2 ☎1549
1302 Raimondi Philomena D Mrs © 4 ☎1592-M
1303 Beerer Mary H Mrs © 1 ☎1500
1305 Deaves Eliz M © 2 ☎3337
Kinkead F Arth 3
1308 Vacant
1313 Thomas Mary H Mrs © 5 ☎4024
1314 Beener Paul F © 3 ☎2485-R
1315 Baily W Hermann S © 3
1316 Fisher Suzanne A © 2 ☎1887-W
1320 Rogers Alan N phys © 2 2757
Seidler Eleanor E phys ☎4177
1321 Detwiler Harriet H Mrs © 1 ☎1566-R
1323 Santoro Alf H © 7 ☎5603
1326 Coleman Helen W Mrs © 1 0279
1327 Headings Donald M phys ☎2669-J
Billings Helen A Mrs 2 8087-W
Lutz E Mary
1329 Herbick Harry R © 4
1331 Huber Susan W Mrs © 2 ☎5720
1333 Roth John E © 1 ☎1556-W
1337 Connelly Charlotte M Mrs © 4 ☎2032
1339 Falcone Benj L phys © 3 ☎3668
1340 Larzelere John L © 2 ☎1707
1345 Gottshalk Jos F physio therapist © 3 ☎2522
1347 Boggs Edw T © 2 ☎1642-W
1348 Jenkins Jos 2 ☎8784
1349 Gildea Francis L 3 ☎8087-J
Ginanni Pasquale 2
Lavaique Arth J 5 ☎1566-M
1351 Einhorn Louis 2 ☎6169-J
Griffith Walter B 2
Sandler Anna Mrs 1 ☎6169-R
Yocum Wm R 2 ☎6413

E Fornance crosses

1400 Sacred Heart Hospital ☎4000
Missionary Sisters of the Most Sacred Heart ☎4000
1401 Frick Willis G phys ☎6294-W
Strickler Edw H 8 ☎7587
1403 Jones Frank ☎7728
1407 Hillegas Sarah L © 2 ☎3310
1413 Linfante Nicholas © 7 ☎6480
1415 Marinari Anthony S © 7 ☎0859
1420 Vacant
1421 Vacant
1430 Vacant
1437 Wildman Martha E Mrs © 2 ☎2525
1445 Metzger Lillie M Mrs © 2 ☎3988-W
1449 Holt Walter © 2 ☎4912
1451 Kochenderfer Thos T © 4 ☎6313
Shaffer Frank W phys ☎6313

E Freedley crosses

1500 Carter John S © 5 ☎1200
1501 Hunsberger Jos L phys © 4 ☎2050
Hall Harry W 2 ☎4886
1503 **DeKalb Apartments**
Caparelli Peter 2 ☎1879-M
Masters Frank 2 ☎4682
Wood Harry W jr 3 ☎6697
1529 Montgomery County Medical Society ☎0347
Lay Jos S 2 ☎0347
1533 Buyers Edgar S phys © 3 ☎0350
1535 Lightkep Harry © 3 ☎5290
1537 Fisher J Harley © 5 ☎5375

E Summit crosses

1538 Gross Chas N phys © 3 ☎3144
1539 Perone Jas 5 ☎7363-M
1543 Hanlon Geo J © 6 ☎3410
1544 Fox Henry I © 5 ☎0470
1545 Summerill Emma F Mrs © 5 0606
1547 Kriebel Septimus C © 2 ☎7037
1548 Demetris Paul J © 8 ☎2179-M
1549 Dannehower Wm F jr © 5 ☎4626

E Brown crosses

1601 Keyser B Franklin confr ☎9959
Keyser Euphemia Mrs 3
1605 Genkins Morris H 2 ☎2080
Anders Stanley S © 2 ☎2150
1608 Evans Wilbur M © 3 ☎4771
1609 Freedley Edith G © 4 ☎1220
1615 Batdorf Frank O © 3 ☎4358
1616 Yost Danl F © 2 ☎0598
1620 Brunner Robt B © 4 ☎2622
1624 Ranck Jos A © 1 ☎1765
1627 Bond Chas H © 3 ☎0597
1633 Detwiler Saml C © 3 ☎1227-W
1635 Trump Lewis S © 3
1637 Strawn Ella M Mrs © 3 ☎4808-J
1639 Vacant
1654 Snyder Richd V © 6 ☎6153

E Roberts crosses

YOUR CITY
DIRECTORY
MIRRORS the
SOCIAL Life
Of Your
CITY

FRANK H. BOVE
Real Estate
Insurance
Mortgages
FOREIGN EXCHANGE
MONEY ORDERS
STEAMSHIP AGENCY
24-HOUR AUTO TAG SERVICE
400 De Kalb St.
Tel. 3311

DANIEL A. SKELLY
Realtor—Insurator
PHONE 2445 530 DeKALB STREET

DeKalb St—Con
1700 White Eleanor S Mrs 1 △0982
1711 Corum Jesse M jr Rev 2 △0737
1717 Coleman Horace C ◎ 4 △0315
1724 Glisson Caroline Mrs ◎ 2 △1225
1728 Ganser Herbert H ◎ 2 △1280
1729 Boyd D Rae ◎ 4 △7891
1733 Jones Thos H ◎ 3 △6534-W
1734 Wright Norris D ◎ 3 △0355
1739 Swartz Aaron S jr ◎ 3 △2100
1740 Brownback Russell J ◎ 4 △4419
E Logan crosses
1800 McLaughlin Marion K Mrs ◎ 4 △2355
1801 Gawthorp Mary Mrs ◎ 2 △0161
1809 Vacant
1819 Howden Harry D ◎ 3 △0956
1820 Howie Kenneth ◎ 4 △7534
Ellis crosses
1900 Copp Dorothy E Mrs ◎ 2 0499
1901 Keely Wallace M ◎ 3 △3326
Johnson highway crosses
Borough line
2000 Crawford Alf ◎ 2 △5832
2006 Hunter P Frank jr ◎ 4 △0665
2008 Longenecker Howard J ◎ 3 △3807
2012 Edson Kathryn S Mrs ◎ 4 △6630
2016 Vincent Edw C ◎ 2 △3449
Hancock av crosses
Hartranft av crosses
2108 Wolf Nathan H ◎ 3 △1143-W
2120 Server Norman ◎ 3 △5656
2231 No return
2232 Drysdale Rebecca R Mrs 1 △5464
2235 Supplee Jennie May ◎ 2 △4685-M
2240 Gristoch Julia I Mrs ◎ 3 △4766
2500 Glisson Anna T Mrs ◎ 2 △0751
2304 Heckman Marguerite Mrs ◎ 2 △4685-W
2306 Klehamer Geo M ◎ 4 △6423-M
2308 McFadden John J 7 △6423-J
2400 StPatrick's Cemetery (RC)

DIAMOND AVENUE (Black Horse) from 1344 Ridge rd south to 200 Conshohocken rd
1 Piccirillo Lorenzo ◎ 12 △827-J-2
2 Gesullo Pasquale 4
3 Lenzi Anthony ◎ 4 △52-J-2
4 Frangiosa Victor N ◎ 5
5 Frangiosa Pasquale ◎ 2
6 Barbone Frank F ◎ 2 △52-R-2
7 Muscarella Jas 2 △52-R-3
9 Fiorello Jos 3
209 Lenzi Ralph M shoe repr △827-R-4
Lenzi Chas ◎ 12 △827-R-4
213 Vereen Jos ◎ 4
215 Storti John 5 △565-R-3
216 Abney Miles R 3
221 Picario Jos ◎ 2
222 Nyce Russell E 3 △565-R-11
Smith John 12 △5299-W
223 Pisarski Alf J ◎ 2 △565-J-11
224 Fiorello Lorenzo 8 △565-R-1
225 Johnson Amy Mrs ◎ 4 △827-R-1
227 Green Lillie Mrs ◎ 1
228 Macintire Eliz Mrs 1
229 Romano Salvatore 6 △827-J-3
230 Weidner Alf 3 △5299-J
231 Santoro Michl 5 △827-J-4
233 Johnson Jas H 4 △827-J-1
234 Mancini John 5
235 Battaglia Jos F 4
236 Pergine Antonio ◎ 3 △827-R-11
237 Narciso Chas A 4 △5753-R
238 Pergine Jos A ◎ 4
240 Nadany Frank 3
243 Salamone Angelo ◎ 8 △3017-R
253 Capperelli Anthony ◎ 8 △3017-J
266 Pergine Pasquale ◎ 4 △71-J-3

EGBERT ALLEY fr 1465 Green east to Morgan al, 1 North of E Freedley
(No houses)

EGYPT ROAD (Jeffersonville) from 2000 W Main south to Troon-er rd
* denotes numbers out of order
Juniata rd crosses
0 Rambo Wm Y E ◎ 3 △2932
es Sypherd Harry J ◎ 4 △7100
9 Rees Mary Mrs 3 △1027-W
11 Henzler Edw W ◎ 4 △4749-M
13 Leister Howard 4 △3723-R
15 Spring John P ◎ 2 △0441
17 Spragg Kenneth V ◎ 2
19 Stitt Rowland J ◎ 3 △2212-R
21 Favinger Russel E ◎ 2 △6745
23 Clark Wm ◎ 4
25 Bloomer Larry ◎ 2
27 Dillinger Irene R Mrs 2
29 Moran Wm R ◎ 1
31 Heywood Wm T ◎ 6 △3596-M
33 Treisback Clarence G ◎ 7 △6210
37 McCoy Andrew W ◎ 1
McCoy Ralph N plstr ◎ 5 △4896
Gouldner Oscar A 2
45 Baird Alf M 5 △0977-W
Nyce Richd W 2
63 Fontaine John ◎ 8 △1944

NORRISTOWN-PENN
Trust Company EST. 1888
Member Federal Deposit Insurance Corporation
Member Federal Reserve System

65 Oberholtzer C Ross ◎ 3 △2027
77 Krier Ralph S ◎ 7 △0961-M
79 Lugwicz Harry ◎ 3
85 Smith W Lee ◎ 3 △7016-W
97 Law Danl L ◎ 2
105 Althouse Louisa Mrs ◎ 2 △3622-W
111 Kelley Wm J ◎ 7
115 Reynolds Paul ◎ 4 △3628-R
School lane crosses
*8 Mullin Danl J jr ◎ 4 △0977-M
0 Stout Linwood ◎ 3 △5846-R
0 Rambo Wm Y E ◎ 3 △2932
es Sypherd Harry J ◎ 4 △7100
*106 Zimmerman Jos ◎ 2 △0566-M
ws DeBeust Chas ◎ 2 △4354
ws Umstead Raymond S ◎ 3 △6651
ws Schlotterer Henry M ◎ 3 △4408-J
ws Bean Christian T ins ◎ 3 △3356-J
es Neil Saml W ◎ 5 △6612-W
ws Garlick Melvin 5
es Evans Horace F ◎ 2 △2443
ws Kandle Albert A poultry ◎ 2 △1462-M
es Culp Norwood ◎ 2 4480-W
es Roberts Willis R jr ◎ 2 △1721
ws Stagliano Anthony R ◎ 4
ws Sands Michl ◎ 4 △0527
rear DiLucia Alf 5 △3523-J
ws Smallwood John G ◎ 5
ws Walker Chas W ◎ 7 △66-R-2
Port Indian rd crosses
ws Shulby Merritt L ◎ 3 △0963-M
ws Walton Wm A ◎ 5 △2577-R
es Fox Thos C ◎ 2 △963-W
es Davis Andrew W ◎ 2 △66-J-2
es Barrow Edwin 4 △2577-W
es Roebuck Jos H ◎ 3 △66-J-11
es Black Chas W 2
es Willims Wesley auto reprs △2795
es Beard Harry M ◎ 2 △3523-R
es Nichol Robt J gas sta ◎ 4
ws Rhoads Alma L ◎ 2 △66-R-1
ws Pfleger Chas F 3 △66-R-5
es Sharik Geo F ◎ 2 △7984
Anderson Siri E Mrs ◎ 2 △23-R-1
es rear Vacant
es Hall P Mauritz ◎ △66-R-4
es Melle Andrew C ◎ 6
es Cameron Ernest C jr ◎ 3 △5785
ws Tyson Heston R ◎ 3 △23-J-1
es Walker Ivan C ◎ 4 △1462-W
es Rathmell Thos K ◎ 5 △168-J-1
es Schrack's Corner Service Station △9097
23

Building—Con
Freischmidt Emil R ◎ 2 △9097

ELM E from 920 Swede east to Walnut
3 Edmonston Eva ◎ 4 △1046-J
5 **Elm Apartments**
Apartments
Ferrier Chas R 2 △5896-W
Allen John B 2 △6775-J
Moore Edw F 3 △4218-R
Orr Wm F 1 △3824
Yocum Philip A 2 △5896
7 Bono Saml H 5 △4218-W
Coscia Ernest J ◎ 4 △4218-M
Kainath Chas 3
9 Benaincasa Frank A 3 △2855-W
Evans Carl 3
11 Fell M Bertha ◎ 1
13 Slough Ephraim F ◎ 2 △2855-J
15 Sipe Jenny E Mrs 2 △5896-R
Yetter Marion Mrs 3 △4413
Paul Arth 2 △5827-R
17 Crawford Alf 2
18 Lloyd Thos L jr ◎ 4 △0146-W
19 Koons Evans B 3 △0579-M
20 Scheetz Etta M Mrs ◎ 2 △4684
21 Wood Hattie Mrs 1 △5827-W
Prizer Walter 2
22 Barnes Edith G Mrs ◎ 4 △2327-J
23 Printz Amena Mrs ◎ 2 △1107-R
24 Cahill Rose M Mrs ◎ 5 △2122-R
25 Carlino Nicholas 3
Cullen Robt E 4
Raisner Howard T 2 △6841-W
Willow crosses
26 Fusco Domonico ◎ 12 △4592
28 Burruano Peter ◎ 4 △6997
30 Reichert Howard E 7 △2122-W
32 Ferry Jane M Mrs funerl dir ◎ 2 △0858
Errington Eliz A 2
Smith E Erwin 2
38 Clancy Jas J ◎ 5 △3556-J
Ventura Oscar 4
40 Walsh Jos P 9 △6219
42 Evans Wm H ◎ 4 △2411-J
44 Stevens Walt 5 △7311
46 Indelicato Anthony C ◎ 3 △5327-J
52 Wright Alf W ◎ 2 △3736-R
54 Dougherty Bridget M Mrs ◎ 1 △6927-M
Barrett Jas 2
Ross Alley crosses
DeKalb crosses
Green crosses
204 Camuso Jas V ◎ 3 △7677-J
206 Hayden Wm F ◎ 2 △1149-R
208 Fields Cath Mrs ◎ 6 △1149-J

VALLEY FORGE HOTEL
S. GARWOOD KULP, Manager
DINING ROOM — COCKTAIL LOUNGE — GRILL
TEL. 3260

METL FORM CO.
FLINTKOTE PROTECTION
General Sheet Metal Work
Warm Air Heat
Roofing
Winter Air Conditioning
Oil Burners
Power Ventilation
Dust Collection
Siding
Furnaces
217 PEARL STREET REAR
TEL. 7966

ACCOUNTANT John E. Brogan
317 SWEDE ST.
NORRISTOWN, PA.
Tel. Norristown 3588

Elm St E—Con
210 Brandon Howard J 3
Gaasche Jas T 4 ☎7945-J
212 Monaco Kath H Mrs ◎ 6 ☎7945-R
214 Gillespie John J ◎ 5 ☎3463
217 Carnett Anna M Mrs 5
219 Kelly Margt Mrs 12 ☎2148-M
221 Rubery Harry A 4 ☎6774
223 Crooks Chas R 2 ☎3756
225 Laver Viola B 2
227 Cosgrove Wm J 3 ☎3086-M
229 Sheldon Albert 5 ☎3086-W
231 Mullin Justin J 5 ☎2148-R
Arch crosses
Old Arch rd begins
Smith crosses
Violet crosses
500 Jackson John W ◎ 8 ☎7142-W
502 Manning Eddie ◎ 6 ☎3050-J
504 Jones Martha Mrs 2
506 Hall Chas H ◎ 12 ☎6590-R
508 Smith Storcha 10
Manning Lather 6
Thomas crosses
601 Cantrell Clarence R ◎ 4
High crosses

ELM W from 921 Swede west to Forest av
1 Trinity Evangelical and Reformed Church
Maple alley crosses
13 Schlosser's Quality Stores Inc gro ☎1631
14 Wilson Rose W Mrs ◎ 7 ☎1350
Wilson Rosa A pract nurse ☎1350
Cherry crosses
100 Petrolati Alexander G ◎ 5 ☎7385-J
100a Petrolati Alexander G gro ☎8255
102 Caperilla Francis C 5
104 Bucci Danl M ◎ 3
106 Cartwright Chas F ◎ 5 ☎6760-J
108 Montella Salvatore T ◎ 4
110 Gilinger Wm P ◎ 4 ☎5158-M
112 Vogel Leo J ◎ 4 ☎7866-W
113 Traxler W Carroll saloon ☎8123
114 Barry Gordon A ◎ 4 ☎7866-M
115 Waters Saml 2 ☎8123
116 Holmes Jos P ◎ 4 ☎5158-J
117 Traxler W Carroll ◎ 4 ☎5645-J
118 Hallman Chas D ◎ 5 ☎6241
119 Keyser Milton T ◎ 7 ☎1698-R
120 Blechman Ronald I ◎ 3 ☎5158-R
121 Detweiler Warren W ◎ 5 ☎2681
122 Tillery Russell 6 ☎6760-M
123 Hilbert Gertrude C Mrs ◎ 7 ☎6729-W
124 Griffin Jas ◎ 4
125 Barnik Jane ◎ 1
126 Griffin P LeRoy sign writer ◎ 4 ☎6760-W
127 Sobeck Stephen J ◎ 11 ☎1689
128 Esposito Luigi ◎ 4 ☎6286
129 Quarry John S ◎ 6 ☎6894
130 Consumano Jos E mason contr 4 ☎7866-J
131 Craft Leo B 3
132 White Henry F ◎ 5 ☎6935
133 Rotondo Ernest ◎ 7 ☎1698-J
135 Haney Bernard ◎ 5 ☎7684
137 Franzone Chas S ◎ 4
138 Apex Mfg **Co** dart boards ☎0659
139 DiMarcello Peter ◎ 7 ☎4211-W
141 Miles Jos B ◎ 4 ☎2617
143 Ellis Edw A ◎ 5 ☎6264-J
145 McGettigan Edw F ◎ 7 ☎5849-J
147 Hunter Geo F ◎ 6 ☎2163-J
149 Bickings Jean ◎ 4
Kriebel Edw B 2
151 Norman John H ◎ 6 ☎5849-W
153 Speacht Harry F ◎ 5 ☎7516
155 DiNicola Wm ☎4219-R
157 Hitchens Milton V pntr ◎ 6 ☎3706
Markley crosses
202 Birmingham Jas Cigars
Astor crosses
Jamison al crosses
401 Rhoads W & H coal ☎3351
405 Werkiser Ice Co ☎0693
Chain crosses
501 Miles Jacob K ◎ 7 ☎1435-W
503 Keleman Ernest A 5 ☎7003-M
505 Uhrich Mary Mrs ◎ 5 ☎4955-M
507 Placitella Henry ◎ 4 ☎4955-W
511 Mariani Fiorigia Mrs ◎ 1 ☎0626-R
Perrine Alida Mrs 1
513 Seeton Leonard T ◎ 8 ☎4429
rear Saylor Matthias W 3 ☎8055
George crosses
601 Jones Edna Mrs ◎ 6 ☎1079-W
603 Dillon Rose A Mrs ◎ 4 ☎1127-R
605 Vanderslice Geo H barber ◎ 2
607 Patterson Geo W ◎ 3 ☎3737
609 Orasz Stephen 4 ☎3001-M
610 Wynn Ernest B elect contr 2 ☎1545
611 Jack's Food Market ☎2483
Goldberg Jack 2 ☎2483
Kohn crosses
Hope alley crosses
700 Burke Ella M Mrs ◎ 7 ☎0991-W

THE ROBERT MORRIS AGENCIES
C. ROBERT MORRIS — THURSTON L. WEAVER
GENERAL INSURANCE
PHONE 6270 17 E. AIRY STREET

701 Rodenbaugh Harvey G ◎ 7 ☎8396-J
702 McGoldrick Chas P 6 ☎2395-R
703 Foster Matthew E 2 ☎2570-W
Hurter Laura A Mrs ◎ 1
704 Bock E Ernest ◎ 3 ☎5516-R
705 Mennig Chas A jr 5
706 Oppenheim Arlie C ◎ 2 ☎2534-J
707 Dewees Herbert H 4 ☎2570-R
708 Carr Wm M 2
709 Campbell Chas A 4 ☎3839-R
710 Quirk Jos ◎ 5
712 Eagens L Pauline Mrs 4 ☎2395-J
714 Detterline Wm F 4
715 Melchiorre Fredk ◎ 4 ☎0622
716 Mulholland Francis A ◎ 2 ☎2395-W
717 McCaffery Horace J ◎ 2 ☎3115-W
718 Evans Thos N ◎ 2 ☎991-M
719 Huber Sarah E Mrs 2 ☎3119-M
720 Hayes Albert F ◎ 5 ☎1540
721 Uhrin Michl A ◎ 2
722 Seghetta Emitio gro ◎ 8 ☎2718
723 Gambone John P ◎ 3 ☎4370
725 Evans Wm H 3 ☎2143-J
737 McGlashen Chas E gas sta ☎8163
Stanbridge crosses
Haws av crosses
800 Atkinson Wm E jr ◎ 2 ☎4725
Heimer John F 2
801 Heimer John W ◎ 6 ☎2558-M
802 Culp Geo W 5 ☎2974-W
803 Schrope Lyman E ◎ 3 ☎1652-J
804 Uhrin Geo F ◎ 3 ☎2249-M
805 Beideman Jonas P ◎ 3 ☎4636
806 Biehl Frank pntr ◎ 1 ☎0899-M
Koch Jos 3
Schrope Earle H 3 ☎7783-J
Tyson Wm C 3
807 Burns Francis T ◎ 3 ☎2558-W
808 Haines Earl 4 ☎7783-W
809 Neese Grant J ◎ 5 ☎2558-J
810 **Wilson Caleb W** ◎ 2 ☎0641-J
811 Fazio Chas ◎ 4 ☎7071
812 Haines Reba M Mrs beauty shop ☎3767
813 Cressman Saml K ◎ 2 ☎1267
814 Kelly Wm C ◎ 6
Wack Louis 2
815 Manbeck John ◎ 2
816 Romano Geo W 2
Wack Louis 2
817 Tyson Annie H Mrs ◎ 3 ☎2570-J
818 VanFossen Arnold D ◎ 9 ☎7315
819 Oberholtzer Claude K ◎ 2 ☎1652-M
820 McKeever Karl G 4
822 Slough Elmer J 2
824 Hertzler Saml H ◎ 6 ☎0641-W

EVERGREEN ROAD (Jeffersonville) from 1854 W Main to Butler av
3 Detwiler Amanda J ◎ 3 ☎6539
4 **Wentzel Walter R** ◎ 6 ☎2311-W
7 Given Emily Mrs ◎ 1 ☎2436-R
9 Kooker Jas M ◎ 3 ☎2075
11 Hartman Ralph A ◎ 2 ☎2436-J
12 Bowman Effie B nurse ◎ 3 ☎5688-J
16 Lawrence Raymond R ◎ 3 ☎6704
20 Chambers Geo W ◎ 7 ☎3335-J
24 Buckwalter Harvey H ◎ 5 ☎2858
25 Weand Melvin A ◎ 4 ☎0945
29 Hartranft Jos E ◎ 3 ☎2229
30 Stevens Vernon L 3 ☎3335-W
31 Vacant
34 Davis Wallace H ◎ 2
35 Norman John R ◎ 4 ☎1211
38 Weber John W ◎ 4 ☎7470-J
42 Armstrong Geo M ◎ 3 ☎3335-R
43 Ide J Albert Lindsay ◎ 5 ☎2311-J
47 Shaw Lindsay A ◎ 4 ☎3147-W
50 Baumgartner Harvey M ◎ 2 ☎5277

FAIRBANKS AVENUE from 725 W Elm north
800 Hallman Frank W ◎ 6 ☎8396-W
802 Horsington Earl D ◎ 4 ☎8396-M
804 McNeal Marlin J 2
806 Jones Howard M ◎ 5 ☎8396-R

FAIRCOURT AVENUE from 627 E Oak north to dead end
619 Marchese Jos C ◎ 6 ☎549
621 Marchese Stephen 4

FAIRFIELD ROAD (Black Horse) from 1329 Ridge rd nw to Sandy
315 Long John W 2 ☎67-J-3
340 Hebrew Cemetery
350 Capperella Augustine ◎ 6 ☎4363
352 Carbo Nicholas A ◎ 9 ☎67-R-2
354 Lepre Rosario ◎ 6 ☎67RO-1
356 Mancini Robt ◎ 5 ☎2109
400 Bruno Jos 5 ☎25-R-1

Alan Wood COKE
The Modern Domestic Fuel
High Carbon
Low Ash
More Heat
Less Waste
ALAN WOOD STEEL COMPANY
COKE and CHEMICALS DIVISION
Main Office CONSHOHOCKEN, PA.
Plant SWEDELAND, PA.
PHONE NORRISTOWN 4800
REPRESENTATIVE DEALERS LOCATED EVERYWHERE IN EASTERN PENNA. SOUTHERN N. J. DELAWARE and MARYLAND
Alan Wood COKE

SCHAFER'S DRY CLEANERS
SINCE 1910
Dry Cleaners
Launderers
Certified Cold Fur Storage
Rug and Upholstered Furniture Cleaning
Rainproofing
Mothproofing
324-326 WEST MARSHALL STREET
Tel. Norristown 5280

JOHN J. CORSON
Real Estate Properties Financed Mortgages Bought and Sold
All Kinds of Insurance Building and Loan Associations
Corner MAIN and CHERRY STREETS TELEPHONES 8585—8586

Fairfield Rd (Black Horse)—Con
402 Braccischi Jack ◎ 6 ☎25-R-3
460 Our Lady of MtCarmel Church
462 Battaglio Louis ◎ 7 ☎25-R-2
463 Piccirilli Anthony L 4 ☎392-J-11
464 Tammaro Rocco ◎ 4 ☎25-J-1
Jefferson crosses
465 Trave Jos ◎ 6 ☎17-J-2
466 Bickley Henry J ◎ 6 ☎4892-J
468 Salamone Cosmo ◎ 5
472 Vacant
486 Volpe Vincent ◎ 7 ☎5429-J
000 Fiorillo Anthony ◎ 3 ☎896-R-3
000 Mazzarella Carmen 4
000 Fiorillo Felix ◎ 4
000 Fiorillo Angelo 3 ☎17311
000 DeSanto Jos ◎ 5 ☎1865-J
000 Contestabile Eug ◎ 3
700 DeSanto Antonio ◎ 5 ☎7633

FERRY AVENUE from a dead end east to 313 Jefferson
545 Bono Victor ◎ 5
547 Chiabattoni Augustine ◎ 5 ☎6172-J
549 Rivllano Antonio ◎ 4 ☎6384-J
553 Iannozzi Anthony ◎ 11 ☎2241-W
555 Zone Vincenzia Mrs ◎ 3 ☎5618-J

FIGAL west fr 511 Barbadoes to dead end
(No houses)

FIRST (Grand View Hts) from 110 Hancock av to Montgomery
(No houses)

FISK ALLEY from Arch west to 200 E Brown

FORD from River Front west to E Main one east of Franklin
E Washington crosses
99 Vacant
200 Philadelphia Textile Finishers Inc ☎7175
E Lafayette crosses
220 Coleman Mason 2 ☎4254-J
221 Cinaglia Nicholas ◎ 4 ☎3027
223 Romano Tony 3

FOREST AVENUE (Jeffersonville) from dead end north to Sterigere
148 MacFaun Fred S ◎ 4
150 Young Chas F gro ◎ 2 ☎3678
W Lafayette crosses
200 Long Jacob K ◎ 6
201 Staffano Nicholas J ◎ 4 ☎4759-J
202 Hunsberger Alvin R ◎ 6
Longo Anthony 3 ☎8637-W
203 Cifelli Francis 3 ☎4271-J
204 Murray Martin J 6
205 Cifelli Alex A ◎ 6 ☎7182-J
206 Ronca Francis J paperhanger ◎ 6 ☎4620-M
208 Picard Chas A ◎ 5 ☎6887
210 Carter Luther H ◎ 5 ☎6327-W
212 Duchetti Saverio ◎ 2 ☎1759-M
Campbell Mahlon H 3 ☎1759-J
214 Ford John J ◎ 2 ☎5321
216 Gillespie Jos 4 ☎4620-R
218 Grain Chas F sr ◎ 8 ☎4620-J
220 Giannonni Stella Mrs 4 ☎1759-W
222 Adamson Cecelia Mrs ◎ 4
Pirozzo Donald B 3 ☎4271-W
Main crosses
301 Holt Margt M Mrs ◎ 2 ☎8743-W
303 McClure Wm J ◎ 2 ☎1609-M
305 Mitsch Albert T ◎ 3 ☎0291
W Airy crosses
403 Martin Clara V Mrs 2 ☎3072
Knies Arth 2
407 Keiter C Dudley 2 ☎7576
409 Haring Walter J ◎ 4 ☎4542-M
413 Evangelist Anthony ◎ 5 ☎0804-J
415 Vacant
421 Herzel Emma M ◎ 1 ☎7250-R
423 Wagner Cyrus L ◎ 4 ☎7250-W
425 Carfagno John J ◎ 3 ☎0804-R
427 Freed Harry Z ◎ 2 ☎4207-J
431 Collis Ashley H ◎ 6 ☎4207-R
435 Hathaway LeRoy K ◎ 4 ☎4864-R
437 Moore Ellsworth Z ◎ 3 ☎6379
439 Smith Raymond K ◎ 4 ☎2911-M
441 Latshaw Winfield I auto repr ◎ 6 ☎1889
443 Dailey John 1 ☎8045-R
445 Brenz John J ◎ 2 ☎3213-M
447 Large Saml K ◎ 2 ☎2636-J
449 Ledger Alf F ◎ 2 ☎2765-R
451 Hunsicker T Harold ◎ 4 ☎1595-W
453 Whitman John R ◎ 3
455 Supplee Harmon F ◎ 2 ☎1609-R
457 Mueller Leo E ◎ 5 ☎2636-R
459 Bradley Walter C ◎ 3 ☎6725
W Marshall crosses
621 Spare Reeder W ◎ 3 ☎3166-J
623 Johnson R Clarke ◎ 3 ☎6314-W
627 Smith Leroy J ◎ 3 ☎3166-W
629 Kauffman C Carl ◎ 2 ☎4465-M
633 Moore Elaine F ◎ 1 ☎2873-J
635 Burkert John A ◎ 4 ☎1552-W

Established 1886 I. F. MARCH'S SONS Phone 0425
LUMBER BUILDING MATERIALS COAL
BOXES AND CRATES NAILED OR IN THE SHOOK
FOURTH AND MILL STREETS BRIDGEPORT, PA.

W Oak crosses
000 Clemson Edgar D coal yard ◎ ☎1199
815 Norristown Brick Co Inc ◎ ☎950
1000 Vacant
1002 Burfete John J ◎ 3 ☎7407-W
1004 Smith Harold A ◎ 4 ☎3242-M
1006 Ratkiewicz Joe M ◎ 2 ☎0778
1008 Reynolds Francis R ◎ 7 ☎2003-M
1010 Nigro Ralph E ◎ 2 ☎8613
James crosses
Sterigere crosses

FORNANCE E from 1400 Powell east and south to Sandy
15 Nugent Chas J ◎ 4 ☎2207-R
16 Lanigan Wm ◎ 2 ☎3185
17 Schoenian Carrie M ◎ 1 ☎2553
18 Pennypacker Jesse J ◎ 3 ☎281-J
20 Bright Esther R ◎ 3 ☎670-J
21 Bookman Minnie M Mrs ◎ 3 ☎3956
22 Powell Jos I ◎ 7 ☎4250-W
23 McGuire Anna F Mrs ◎ 6 ☎7045
24 Fennell Anne M ◎ 5 ☎7196
25 Bartos Leon H ◎ 6 ☎7264
26 Tyson Aaron R pntr ◎ 4 ☎5761-W
Tyson Aaron R ◎ 2 ☎5761-W
27 Lawler John F ◎ 9 ☎1954
28 Duddy May F ◎ 2 ☎6169-M
29 Keeler Ralph L ◎ 3 ☎6847
31 Baily Mary Mrs ◎ 2 ☎1613
Willow crosses
41 Coulston Saml F ◎ 3 ☎1556-J
DeKalb crosses
Green crosses
200 Wood H Walton ◎ 2 ☎2496
201 Catanzaro Michl ◎ 7 ☎2901
202 Bernardini Domenico A ◎ 5 ☎5369-R
203 Tyler Ernest A 3 ☎6354
204 Shoemaker Laura F ◎ 1 ☎1077
Hunsworth Robt 2 ☎0650
206 Booth Wm J ◎ 7 ☎4818
208 Diehl Ella J Mrs 3
209 Clarke Wm D jr ◎ 6 ☎3432
210 Silliman Chas ◎ 2 ☎1492
211 Conway John A ◎ 3 ☎2461-W
212 Carroll Ronald J ◎ 7 ☎4888-R
214 Kelly Nellie Mrs ◎ 1 ☎2009-R
216 D'Andrade Jos ◎ 5 ☎4719
217 Loeser Walter R ◎ 3 ☎1883-M
218 Connor Philip R ◎ 3 ☎4187
219 Williams Horace S ◎ 2 ☎3627-M
220 Vacant
222 Vacant
rear Vacant
223 Haring Roy S ◎ 5 ☎3633
224 Hawkesworth Normano ◎ 3 ☎5054
225 DiMeno Chas ◎ 5 ☎4432-J
226 Weber Ethel ◎ 2 ☎0488-R
228 Fusco Fernando C ◎ 4 ☎3710
229 Mover Sara Conrow Mrs ◎ 1 ☎3033-J
230 Carver Augustus G ◎ 4 ☎4190-W
231 Lovett Wm ◎ 2
Arch crosses
232 Steinmetz Martha B Mrs ◎ 3 ☎4845
234 Fox Geo C ◎ 2 ☎1382-J
531 Bambi Wm & Sons Inc sand ☎0940
Bambi Wm ◎ 4 ☎0940
533 Vacant
536 Meads Elmer 3
540 Romano Carmen W coal ☎4642
733 Dilberto Chas W trucking ◎ 3 ☎4349
800 SanFelice Michl ◎ 4 ☎4223-W
802 Sabol Andrew M ◎ 4 ☎5172-J
804 Gallo Carlo 2 ☎7710-J
806 Woodman Robt C ◎ 4 ☎7710-W
808 Bradley Harry ◎ 3 ☎5172-N
810 Steinmetz Earl N ◎ 3
New Hope crosses
900 Vuotto Francis P ◎ 4 ☎2829-J
Cochieri Nat tile contr ◎ 3 6525

FORNANCE W from 1400 Powell west to Harding blvd
19 Stong Nevin G jr 7 ☎1665
21 Carfagno Anthony O ◎ 10 ☎6940-J
25 Dolan Jas J ☎2041-J
27 Hayden Martin T ◎ 5 ☎2041-W
Locust crosses
100 Seltzer Anne G Mrs ◎ 2 ☎1442-M
101 Knerr Walter A ◎ 4 ☎0190
102 Berardelli Wm J 6
Brannowski Ignatius 2
103 Canning Saml W ◎ 6 ☎4753
104 DePrefontaine Walter mus tchr ◎ 2 ☎4489
Cloud Leon A 4 ☎2723-J
105 Mairs Jane McC Mrs ◎ 2 ☎1789-W
106 Harrison S Jane 2 ☎3080
107 Elser Alf J ◎ 4 ☎1821-J
108 Smith Russell H 5 ☎4811
109 Gerger Geo E 3 ☎4961
110 Youngjohn Ernest J ◎ 2 ☎5619-W
111 Jones Sylvester D ◎ 3 ☎0455
112 Weidner Harry R ◎ 2

OURS IS A ROUND - the - CLOCK SERVICE
Use Your Gas and Electric Appliances Wisely
Philadelphia Electric Company
212 DeKALB STREET

MONTGOMERY BROS. AUTO RADIATOR CO.
Body and Fender Repairing - Radiator Repairs
State Inspection Station - Welding - Mechanical Work
319 LAFAYETTE STREET and MARSHALL at WHITEHALL ROAD
3426-W — TELEPHONE — 3426-R

GERALD R. NOCTON
INSURANCE — REAL ESTATE
PHONES 0943—0739 528 SWEDE STREET

Fornance St W—Con
113 Stiles Eliz M Mrs ◎ 1 ☎1821-W
114 Malino Domenick J ◎ 5 ☎2764
115 Burke John F ◎ 2 ☎1108
118 Bright Jas W Rev 4 ☎1881
119 Hampton Powell ◎ 3 ☎720-W
122 Eney Irvin N ◎ 3 ☎2342
Pine crosses
200 Enrico Monaco ◎ 6 ☎4316-W
201 Catanzaro Michl ◎ 8 ☎2901
202 McMullin David ◎ 5 ☎8575-W
204 Fillman Harry A ◎ 6 ☎1442-M
206 Garber Michl G ◎ 4 ☎3276
208 Housman Geo S ◎ 2 ☎1205
209 Ream Chas G ◎ 4 ☎4450
210 Gauger Chas A ◎ 7 ☎4316-M
215 Boyer Edw G ◎ 3 ☎3096
222 Vacant
224 Mandracchia Onofrio ◎ ☎4987-J
225 Newitt Caryl A ◎ 4 ☎2014-R
Juniper crosses
235 Land Clarence G ◎ 2 ☎3193
237 Alker Ralph ◎ 5 ☎4139
239 Rushong Winslow J ◎ 2 ☎0145
241 Marberger Roy W ◎ 4 ☎3610
243 McCoy Edith P Mrs ◎ 4 ☎4053-J
Markley crosses
312 Sinclair Geo ◎ 2 ☎3367
313 Hunsberger Byron K ◎ 2 ☎0107
Elmwood Private School ☎0107
314 Sinclair Alonzo L ◎ 5 ☎4372
315 Shank Cath Mrs ◎ 10 ☎2097-W
316 Blakely Florence N Mrs ◎ 3 ☎2877-R
Henderson Geo E 3 ☎2877-J
317 Avella John B ◎ 3 ☎2545
318 Hart Cora Mrs ◎ 2 ☎1508
James Emerson E 2 ☎3681-W
319 Geary Wm A ◎ 3 ☎0541
320 Bennett Miriam G ◎ 2 ☎2695-J
321 Ganser Hiram B ◎ 2 ☎4403
322 Thomas Henry H ◎ 4 ☎4315
323 Alleva John J ◎ 8 ☎1569
325 Cassey Lewis F ◎ 4 ☎5562
326 Baer —— 1
327 Phillips Wm G ◎ 4 ☎7459
329 McGaughey Jas H ◎ 4 ☎0546
330 Tyson Harry R ◎ 2 ☎8355-W
331 Pulcini John J ◎ 5 ☎5414
332 Foreman Paul H ◎ 4 ☎3861-W
Astor crosses
402 Wagenhurst Walter B ◎ 6 ☎3537
404 Dewees Wm J ◎ 5 ☎2227-M
406 Matlack Harry A ◎ 5 ☎2184
408 Griggs Richd M ◎ 3 ☎8067-M
409 Rush Robt F ◎ 2 ☎4416-J
410 Gerson Benj ◎ 3 ☎7686
411 Felsenstein Jacob ◎ 5 ☎2999
412 Abramovitz Israel ◎ 3 ☎2813
413 Norristown Am Window Cleaning Co ☎2112
Wallach Morris ◎ 7 ☎2112
414 Beener Henry L ◎ 2 ☎1923
415 Baldassano Saml carp contr ◎ 6 ☎0897-J
417 McBride Jas B ◎ 4
419 Antonelli Mary Mrs ◎ 6 ☎3531
420 Small Marguerite nurse ◎ 2 ☎2227-J
421 Gallo Frank ◎ 6 ☎8067-M
422 Catagnus Sullivan J ◎ 6 ☎1006-J
423 Giambrone Alphonso D ◎ 5 ☎5383
424 Hessan Isadore L ◎ 4 ☎3149-J
425 Scardino Frank ◎ 4 ☎4416-R
Harding blvd crosses

FRANCIS AVENUE (Coleston) from opp 2000 Second west to 1910 Markley
201 Vacant
202 Russell Edgar H florist ◎ 3
203 Hart Andrew H ◎ 2 ☎5887-J
204 Fitzgerald Howard G ◎ 4 ☎3366
206 Marun B Brandt ◎ 4 ☎1816-W
207 Lippert Walter ◎ 2 ☎5493-W
209 Varec Wm ◎ 3 ☎5493-J
210 Henry Wayne F ◎ 4 ☎0572-M
212 Harley Robt M ◎ 3 ☎5590
214 Kephart Edwin G ◎ 4 ☎3077-J
216 Butler Wm E ◎ 3 ☎0572-W
Third crosses
300 Jaggers Margt E Mrs ◎ 3 ☎0944-J
McQuaid John J 4 ☎0944-M
Pichon Fred B 5 ☎5470-J
301 Spiess F Harry ◎ 3 ☎5206
302 Carr Harry C ◎ 2 ☎4164-W
303 Bergey Jos A ◎ 3 ☎5642-W
304 Kimber Geo A ◎ 3 ☎4164-M
305 Mellor Fred ◎ 2 ☎5642-M
306 Rotz Edw ◎ 4 ☎7214
307 Smith Wilmer M 2 ☎2142
308 Trump Roland P ◎ 3 ☎3774-W
309 Dale Gilbert K ◎ 4 ☎4977-M
310 Vacant
311 Schultz Geo A 3 ☎6295
312 Herdman Wm G ◎ 2 ☎5690-W
313 Hadley John ◎ 5 ☎4977-W
314 Bath Walter E ◎ 2 ☎5608-W
315 Forsyth Virginia E ◎ 8 ☎6324
316 Shainline Kenneth A ◎ 4 ☎4521
Coles blvd crosses

SULLIVAN ASKO
Roofing and Sheet Metal Contractor
PHONE 2290 819 E. MAIN STREET

318 Ballantyne Margt Mrs ◎ 5 ☎3749-M
320 Galloway Pearl L Mrs ◎ 2 ☎3749-W
Lowrie John 2
322 Blattner Anne H ◎ 2 ☎1816-M
401 Bodge Wm C ◎ 3 ☎5248-M
403 Weibel Russell B ◎ 2 ☎3894

FRANKLIN from 455 E Lafayette north to E Main
200 Construction General Laborers Local Union 135 ☎3803
Elliot Robt 6
Cole Elmer ◎ 1
Thomas Jos 1
202 Mariani Julian ◎ 5 ☎5602-J
204 Santori Peter J ◎ 3 ☎6884
206 Frangiosa Wm ◎ 6 ☎3522-R
207 Mutariello Jos ◎ 7 ☎3935
208 Yacovelli Anthony ◎ 6 ☎7498
209 Gambone Josephine Mrs ◎ 5 ☎7878-R
E Main crosses
210 Angelini Annie Mrs ◎ 5 ☎7878-J
212 Carpani Anthony ◎ 2
214 Mariani John ◎ 6 ☎5602-M
216 Churchill Steph ◎ 4
218 Carpani Mario A ◎ 2
220 Carpani John ◎ 6 ☎5389-W

FRANKLIN ALLEY from 109 north to beyond W Marshall (No houses)

FREEDLEY E from 1500 Powell east to Arch
20 MacNeill Jas A ◎ 3 ☎0837
21 Honeyman Robt W ◎ 5 ☎3180
22 Voss Jas M ◎ 2 ☎4200-W
23 Atkins Robt J ◎ 2 ☎3204
24 Geise Brainerd H ◎ 2 ☎4597-J
25 Wagner Annie Mrs ◎ 1 ☎7909-M
26 Rehrer Elmer O 4 ☎3330
27 Stahlnecker Kathryn S Mrs ◎ 2 ☎2296-R
28 Woodhead Earl F ◎ 2 ☎0601
29 D'Amico Jas E ◎ 4 ☎4730
30 Curren Eleanor H Mrs 4 ☎4597-R
31 Felton Addie E Mrs ◎ 2 ☎1323-J
Willow crosses
40 Yeakle Eug ◎ 5 ☎0469-W
41 Eddington Edw W ◎ 3 ☎7653
42 Shaffer Helen S Mrs ◎ 2 ☎7728-W
43 Peden Herbert ◎ 3
DeKalb crosses
Green crosses
200 Ganser Jos B ◎ 3 ☎0207
203 Brango Carl ◎ 5 ☎3141-J
205 Civitello Anthony J ◎ 7 ☎3917
206 Gross G LaRue ◎ 4 ☎3085
208 Cox Eug A ◎ 2 ☎4628
211 Smyth Jos A ◎ 6 ☎1043-J
212 Kurtz Florence Mrs 2 ☎2071
213 Bufo Saml ◎ 4 ☎7088
214 Mullin Louis E ◎ 6 ☎3809
216 Krusen Mabel A Mrs ◎ 1 ☎1171-W
219 Bennett Edith H ◎ 4 ☎2637
221 Daub Danl H ◎ 4 ☎0341
Morgan alley crosses

FREEDLEY W from opp 1500 Powell west to Harding blvd
18 Richards Saml C concrete contr ◎ 6 ☎0873
20 Walker Albert W genl contr ◎ 4 ☎6503
22 Cashmore W Bruce ◎ 3 ☎1463
24 Ray Wm H ◎ 4 ☎0328-J
26 Eigleson Jos M ◎ 2 ☎3047-W
28 Harrington Geo W 3 ☎6459
Locust crosses
100 Root John J ◎ 2 ☎4073-M
101 Conrad Adele M ☎4134-J
Shaffer Frank W 2 ☎6313
Trester Richd F 2 ☎8632-R
102 Miller Saml D ◎ 2 ☎3647
104 Baker Alf W ◎ 2
106 Steiner Geo A ◎ 4 ☎1482-M
108 Martesi Anthony ◎ 3 ☎1168-M
110 Cloak Wm H ◎ 2 ☎1168-W
112 Bloxham Claire C 3 ☎7468
114 Gambone Danl A ◎ 4 ☎4186-M
116 Rotay Jacob J ◎ 3 ☎4122
118 Shaner Walter K ◎ 4 ☎4919
120 Clark Jesse K ◎ 5 ☎2292
122 Valley Green Dairy ☎4501
Dillon John J ◎ 5 ☎4501
124 Fry Florence E Mrs ◎ 3 ☎4073-R
126 Ahn Wm W ◎ 4 ☎1482-W
127 Church of the Nazarene
Pine crosses
200 Baker Chas W ◎ 2 ☎2242
201 Montgomery Hose Co ☎7944
202 Stauffenberg Clarence M ◎ 2 ☎1582-R
204 Kratz Harold R ◎ 4 ☎5090
204½ Paul Robt S ◎ 5 ☎1582-J
206 Lawrence Chas W 8 ☎6448
208 Dunkle Jos H ◎ 5 ☎5298-J
210 Bolton Ronald R ◎ 3 ☎5298-W
211 Rahn Oscar T ◎ 3 ☎3208
212 Sacks Louis ◎ 3 ☎2208-M
214 Douglass Arth W ◎ 4 ☎2208-J
215 McDermott Harry A ◎ 2 ☎0462-J
216 Scheetz Wm ◎ 7 ☎5890
217 Greger Geo W ◎ 4 ☎5899-M
218 Haines Ella M ◎ 5 ☎4032-W
219 Ericsson Gertrude L Mrs ◎ 3 ☎6240
Juniper crosses

NORRISTOWN'S LARGEST DEPARTMENT STORE
BLOCK'S
Jenkintown 15-21 West Main St., Norristown Pottstown
TEL. 8700 FOR ALL DEPARTMENTS

RAY T. BRADY MOTOR CO.
Studebaker
Packard
SALES and SERVICE
Markley and Oak Sts.
TEL. 0186

FEDER'S INC.
Exclusive Agents For
IZODS
JUDY & JILLS
ETTA GAYNES
LO BALBO
and Many Others of the Top Fashions of America
77 E. MAIN
Tel. 3405

PARSLY BROS. & CO.
INCORPORATED
INVESTMENT SECURITIES
BUSINESS ESTABLISHED 1919
NORRISTOWN-PENN TRUST BUILDING. TEL. 3236

Freedley St W—Con

300 Lewis Emily C Mrs ◎ 2 ♁2711-J
301 Ruppe Hugh A ◎ 2 ♁1448-M
302 Shartzer Chas W ◎ 3 ♁2648-J
304 Alker John S ◎ 3 ♁3022-J
306 Coscia Chas P ◎ 3 ♁4926-W
307 Reddy Jas ◎ 2 ♁1978-W

Markley crosses
Astor crosses

405 Ford Donald R ◎ 6 ♁2922-J
407 Pappas Chris ◎ 3 ♁4212-W
409 Clevenstine John R ◎ 3 ♁3134-M
410 Zaremba Felix 2
411 Allebach Clarence C ◎ 2 ♁4810-J
412 Cantello Cesarina Mrs ◎ 5 ♁3861-M
414 Kunc Frank L ◎ 5 ♁2457-W
416 Wanger Leon S ◎ 5 ♁2457-M
418 Schneider Henry G ◎ 2
420 Rodebaugh Wm B ◎ 4 ♁4786
422 Hirsch Chas jr ◎ 4 ♁1708
424 Bruno Chas G ◎ 5 ♁7615-W
426 Ruppel Wm A ◎ 2 ♁2730-R
428 Stuhlmuller John E ◎ 4 ♁2447

GEORGE fr 515 W Main north to Beech at Stony Creek railroad

Boyer alley crosses

316 Bodge Geo H ◎ 3
318 Jackson Thos H 2
320 Grater Ida S Mrs ◎ 3 ♁1327-J
322 Reese John P 3
324 Waltz Oscar S 2 ♁8903
DeSante Jas 2 ♁1716-J
Quintrell Wm 2

W Airy crosses

501 Bale Bertha M 1
Gauger David G 2
Fay Jos J 3 ♁0843-R
Shoemaker Earl 3 ♁6735
503 Maier Geo W 4 ♁3461-R
505 Wonsetler Harry S ◎ 3 ♁2683
507 Snodgrass Jos A ◎ 2 ♁5173-M
509 Johnson Saml jr ◎ 11 ♁0840-W
511 Moers Jos G ◎ 2
512 Hartranft John F Public School
515 Pesto Michl K ◎ 4
517 Giemont Geo E ◎ 5 ♁1674-J
519 Leibbrandt Wm A ◎ 3 ♁3416-R
521 Oberholtzer Norris V ◎ 7 ♁5433-W
525 Hutchman Saml F jr 2
Wagner Otto C 4 ♁8367-W
527 Griffith Griffith H ◎ 3 ♁1261-J
529 Walcoby Jos A ◎ 3 ♁1674-W
531 Russo Jos ◎ 7 ♁0843-M
DeGrazio Michl 4
533 Costello Cath Mrs ◎ 6 ♁3989-J
535 Schmidt Rufus E ◎ 4 ♁5308-W
536 Greim Harry A ◎ 2 ♁4515
Jarret Ada 1
537 McDowell Clara A Mrs ◎ 2 ♁1736-J
538 Clayton Jas B ◎ 5 ♁4571
539 Brecht Geo K ◎ 2 ♁5243
540 Roehner Robt F ◎ 6 ♁7226-J
541 Dambly John A ◎ 3 ♁6750
Reese Rachael Mrs prac nurse ♁6750
542 Heimer Ada R ◎ 3 ♁3434-W
543 Geatens Jos P ◎ 4 ♁0799-W
544 Scheetz Saml 6 ♁5092
545 McCabe Francis J ◎ 4 ♁3461-J
Sacks Harry E 2 ♁1210-J
546 Fielding Florence Mrs ◎ 1 ♁8334-R
Miller T D Jas 3 ♁8834-M
Vandebogert Corrinne Mrs 1
547 Mandrachia Michl ◎ 3
Modica Chas 2
548 Pester Fredk W ◎ 4 ♁1044

Haws alley crosses

549 Maggio Wm ◎ 13 ♁5324
550 Elliott Motor Co auto dlrs ♁5404
551 Ibach L Margt 3 ♁4586
552 Campbell John V 5
553 Mitchell Rena M 2 ♁5202-W
554 Godshalk Horace 6 ♁6690-W
556 Stine Clarence barber
Gehman N R
Kennedy Harry M 2 ♁8838-W
Knoeller Lewis E 3 ♁6690-R
557 Weidman Wm 4

W Marshall crosses

610 Schwenkfelder Church

Blackberry al crosses

620 Fry Chas W ◎ 2 ♁1047-J
622 Wonsetler Wm J paperhngr ◎ 2 ♁3292-W
623 Lyons Carrie I Mrs ◎ 2
624 Stong Percy J ◎ 2
Hildenbrand Ida P Mrs 1 ♁2119-M
625 Fields Frank O 5 ♁5759-J
627 Showalter Mary Mrs 5 ♁7353
629 Rau Wm S 5
Cain Chas S 8 ♁4020-W
630 DelPizzo Peter ◎ 6
Picariello Alphonso 3 ♁7809-J
632 Mensch Mary I Mrs ◎ 5 ♁2682-J
633 Conard Ellace C ◎ 3 ♁3632-W
635 Stout Wilbur ◎ 7 ♁6817
636 Frankenfield Herbert W prntr ◎ 5 ♁7457
637 Fink Fred T trucking ◎ 3 ♁2101
638 Ferenchak John A ◎ 7 ♁7555
639 Getty Edw V ◎ 3 ♁4601-J
640 Bookheimer Robt B ◎ 6 ♁4210-J

YOU SAVE 15% OF YOUR INSURANCE PREMIUMS WITH THE
UNION MUTUAL INSURANCE CO.
509 Swede St. Tels. 2753 – 8475 Norristown, Pa.

641 McCann Laura E 3
642 Goldstein Clara ◎ 3
643 Rapp Mary B Mrs ◎ 2 ♁5469
644 Getty Howard W ◎ 3 ♁5240-M
646 Kingston Chas V 11 ♁4210-W
647 Brophy Wm B jr 7 ♁4974
648 Dimino Jos G ◎ 4 ♁1047-R
Candelore Frank 2
649 Sebring Jennie T Mrs ◎ 2 ♁4389-W
Collins Leon O 2
Potter Leo 2
650 Spohn Danl N ◎ 3 ♁3391
651 Cook Stuart S ◎ 4 ♁3632-M
652 Johnston Cecil L 8 ♁4306-J
653 Ribley Fred W ◎ 3 ♁2480
656 Charm Beauty Shop ♁6485
Fazzari Jos ◎ 4 ♁6485
Powell John J 2 ♁3292-J
657 McClure Earl S ◎ 4 ♁1364-M
658 Hallman S Howard ◎ 1 ♁2432
660 Laudenslager Saml H ◎ 3 ♁3552-R
665 Harner Lillian M Mrs ◎ 2 ♁6396
667 Convey Michl J ◎ 4 ♁5330
669 DePugh Stewart R 3
Buss Wm J 4 ♁3081-R
Angelucci Dominic J 5 ♁3081-M
671 Tyler Albert G 5 ♁227
672 Morris Adella P Mrs ◎ 1 ♁1047-W
674 Lanz Chas F 3 ♁1248-J
McCormick Ronald Z 2 ♁1533-R

W Oak crosses

700 Hausmann Peter ◎ 2 ♁1319-J
Lanz Edw 2 ♁4835-J
702 Fry Idella F Mrs ◎ 3 ♁1096-J
704 Hendricks Blanche L ◎ 1
705 Beideman Ida 3
Irish Walter B 2
Dambly Hermann H 2 ♁0749-W
Hoffman John A ◎ 3 ♁7813
706 Rowe Chas W ◎ 3
708 Dewees Jessie J Mrs ◎ 2
709 Amoroso Jas 3 ♁1576-W
Jernigan Rowland S 4
Wickes Virginia 1
Williamson Geo ◎ 3 ♁4242-M
710 Gratz Chas G ◎ 5 ♁2222-R
711 Freas Edw C 6 ♁6222-J
712 Liggett Maude A ◎ 3 ♁1277-R
713 Bauer Bertha H Mrs ◎ 2 ♁7256-W
715 Imes Esco L ◎ 6 ♁1576-M
716 Potter Chas M ◎ 5 ♁4872
718 Brooks Arth ◎ 8 ♁4638-W
719 Odessa Alex ◎ 4 ♁4911-W
720 McGinley Alma C ◎ 3 ♁3438
721 Reynolds Henry ◎ 4
722 Arnold Martin L ◎ 3 ♁4241-W
Carlin John J jr 2 ♁8363-R
723 Derr Percival W ◎ 3 ♁1576-R
724 Smith Danl ◎ 2
725 Becker Geo S trucking ◎ 4 ♁3472
726 Strouse Alf S ◎ 6 ♁1824-M
728 Costello Martin J ◎ 10 ♁1824-R
730 Wolfrom Jos E ◎ 11 ♁7462
731 Pennington Nathan ◎ 3 ♁0880-J
732 Wessell Harry A 4 ♁4964
733 Ruth Mahlon S ◎ 2 ♁8387-R
734 Reed Herbert L ◎ 5 ♁0515-W
735 Murray John J ◎ 7
736 Bryan Geo H ◎ 4 ♁7135-R
737 Jowett Wm 9 ♁2235-W
738 Weigner Walter W ◎ 5 ♁7135-W
739 Ward Wm H 4 ♁2559-J
740 Heavener Vincent H 2
741 Freyberg Edmond E 3 ♁5844-W
742 Hittle Henry J 4 ♁7135-J
743 Stephens John H 4 ♁6787
744 Hoy Herbert E 8 ♁7135-M
745 Hillsworth Bertram A ◎ 4 ♁4010-R
746 Armitage Jos ◎ 4 ♁4371
747 Polo Walter ◎ 3 ♁8387-J
Moss Geo W 2
748 Spring Emma K ◎ 2 ♁1824-W
McElwee Wm 2 ♁8676-W
749 Garber Wm ◎ 5 ♁2235-J
750 Eklund H Walter ◎ 3 ♁1270-R
751 Burkhauser Arnold V 2
Townsend Alberta M Mrs ◎ 2 ♁0130-W
752 Long Saml J ◎ 1
753 Bright Elmer E ◎ 7 ♁8021
754 Reid Amos G ◎ 6 ♁6253-W
756 Besson Leon ◎ 3 ♁4275-J
757 Beideman Harold 6 ♁3294
758 Mullin Leo T 3 ♁6243
759 Godshall Laura Mrs ◎ 6 ♁4242-R
760 Harris Wm E ◎ 6 ♁4275-W
762 Rapine Gerald E 6 ♁4026
763 O'Neil Wm A ◎ 6 ♁4355
764 Pecharo John J ◎ 7 ♁1319-R
765 Wynn Ernest B ◎ 3 ♁4010-J
766 Feustel Helen M Mrs ◎ 3

W Elm crosses

800 Freilich Isaac gro ◎ 4 ♁8204
801 Burnett Geo 3
rear Picard and Scotti auto reprs ♁9081
802 Spinelli Louis A ◎ 4 ♁8422-R
803 Pizzano Nellie Mrs ◎ 2 ♁1127-M
804 Florig Jos F ◎ 4 ♁8422-J
806 Kopp Henry C ◎ 4 ♁8057-R
807 Teufel Marguerite M Mrs gro ◎ 2 ♁1127-W
808 Leahy Philip A ◎ 2

INSURED
Norristown Federal Savings and Loan Assn.
60 E. PENN ST.
TEL. 4336
For Safety and Liberal Earnings
SAVE HERE

SHANNON COAL COMPANY
A. C. FLAD Prop.
Alan Wood COKE
Esso
FUEL OIL
Anthracite and Bituminous Coal
TEL. 3953-J

MOLES FLORIST SHOP
"Nothing Conveys the Sentiment of Love and Devotion Half So Tenderly As Flowers"
274 E. MAIN STREET PHONE 8034

George St—Con
809 Downey Francis J ◎ 5
810 Chesbrough Herbert E ◎ 2 ☎4352
811 Cook Leidy ◎ 4 ☎1330
812 Wolf Chas J ◎ 4 ☎8057-W
813 Scharck Jos E ◎ 4 ☎0534-W
814 Friday G Carl ◎ 4 ☎1270-J
815 Heidel John A ◎ 5 ☎6637
817 Huston Lewis J 5 ☎2993-W
818 Boyd Jas ◎ 4 ☎4241-J
819 Clayton Florence M Mrs 4 ☎2542-M
820 Gansert Howard F ◎ 3 ☎626-J
821 Long John C ◎ 3 ☎1622-W
822 Irvin Milton A 3 ☎1435-M
824 Bailiff Howard 5 ☎6258
825 Elliott Elmina H Mrs ◎ 6 ☎0805-W
826 Johnny's Cleaners
rear Vacant
827 Metzger Harry J ◎ 2
829 Fox Walter G 5 ☎0534-R
831 Doerner Henry R jr ◎ 3 ☎0534-J
McAllister Harry 2 ☎3001-W
833 Kofer Albert ◎ 6 ☎2831
835 Woolman Margt E Mrs ◎ 1 ☎0805-J
837 Perna Lawrence ◎ 6 ☎0805-R
839 Brunner A Oscar ◎ 2 ☎4695
841 Shelly Jas ◎ 3 ☎2064-J
843 Knerr Kenneth W ◎ 4
845 Cassey Harriet Y Mrs ◎ 1 ☎1622-J
Clyde Saml 4 ☎1622-J
847 Dick Adolph ◎ 2 ☎0537-M
849 Fitzcharles Carl V ◎ 5 ☎3001-R
851 Copenhafer Amos T ◎ 3 ☎3049
Stony Creek RR crosses

GRADY ALLEY from 19 W Fornance north to 18 W Freedley

GRAHAM AVENUE from Sheridan lane to Hancock rd
1 Lademan Herbert ◎ 2
8 McCune Francis J 1

GREEN from the river north to E Brown
4 Flickman Alice Mrs 2
6 Bethea John 5
8 Kirby Lucy ◎ 4
10 Tindall Ferdinand ◎ 4 ☎7086-J
E Washington crosses
E Lafayette crosses
E Main crosses
305 **Humane Apartments**
Booth Harry E E 5 ☎0631
311 Galanti Alf 4 ☎5120-W
313 Stockdale Jos W 3
315 Contos John ◎ 2 ☎7461-J
Batcheler Pauline M Mrs 1
317 Home Jung lndry 1 ☎7461-W
319 Pasquale Geo 2 ☎7461-R
321 Buccella Dominick T 4
324 DiPenta Michl tailor
326 DiPenta Michl ◎ 3
328 Dove Owen 5
329 Krouse Benj gro ◎ 4 ☎1030
330 Augustine Peter 6
331 Penn & Green Cafe ☎8179
Prince Theresa Mrs ◎ 3 ☎4934-W
332 Rastelli Danl confr ☎9958
Santora Sophie Mrs 3 ☎0522-W
E Penn crosses
411 Falcone Jos 7 ☎2362-M
413 Natalini Jos P 4 ☎2362-W
415 Mutual Beneficial Assn ☎8191
E Airy crosses
501 Vaughan B Rodney funeral dir ◎ 3 ☎1345
Shaw Bernard J 3
505 Stout Harry ◎ 3 ☎4447-W
507 Fahy Patk F 5 ☎4453-W
508-510 Vacant
509 Barbone Albert 4
Rizzo Carmen 3 ☎4420-W
511 Deputy Harry J ◎ 2 ☎575
513 Bradley John A ◎ 3 ☎4422-W
515 Vacant
517 Kershner Dorothy K ◎ 2 ☎4422-J
518 Italian Christian Church
519 Naccarelli Michl ◎ 4 ☎6952
520 Schiele Chas H jr, beer distributor ☎7306
520½ Schiele Chas H jr 1
522 Sambrick Jas ◎ 11 ☎2309-R
523 Norris Elwood J ◎ 5 ☎4447-J
524 Rambo Agnes H Mrs ◎ 2 ☎3429
525 Groff Geo W ◎ 4 ☎4347
527 Ragano Nicholas ◎ 5 ☎4420-R
528 Morello Thos ◎ 2 ☎7720-W
529 Ragano Nicholas shoe repr
Picone Harry 2
530 White Wilson J ◎ 2 ☎2196
531 Earl Harry L 3
Winterbottom Jas J 4
532 Garnett Wm M 5
533 Vacant store
Price W Howard 2 ☎4447-R
534 Marinari Anthony J ◎ 7 ☎0932-M
536 Santangelo Angelo ◎ 3 ☎7720-J
537 Carpina Horace 6
538 Zummo Jas ◎ 7
539 Leeson Harry J ◎ 5 ☎5344
540 Oscapinski Walter A ◎ 4 ☎7800-R
541 Smith Anne D 1 ☎6211
Carr Harry F 5
542 Chicci Eliz Mrs ◎ 5 ☎7800-W
543 Wheeler Jas F ◎ 7 ☎1298
544 Miles Edna Mrs ◎ 2
545 Winterbottom Jos T pntr ◎ 2 ☎5029

LLOYD F. KERSHNER INC.
General Building Construction
• Estimating
• Jobbing
Commercial Blue Printing
Montgomery Trust Arcade
Tel. Norristown 3569

INSURANCE
REAL ESTATE
MORTGAGES
LYMAN A. KRATZ
TEL. 0663
7 E. Airy St.

546 Pizza Domenick ◎ 2 ☎6917-W
548 Ward Margie L ◎ 2
550 Romito Jos ◎ 4
552 Monastero Francis 3 ☎6197-M
553 Dever Hugh J 2 ☎7165-M
554 Mascaro Anthony gro 5 ☎3373
E Marshall crosses
606 Russo Jos cigar mfr ◎ 4 ☎0182-W
608 Davenport Julia Mrs ◎ 5 ☎6680-W
609 Fenderson Elouise ◎ 8 ☎4469
610 Howard Walter G 6
611 Goins Benj F ◎ 4 ☎1871-W
612 Patterson David 1 ☎6276-J
613 Tyson Chas H jr ◎ 2
614 Johnson Ella C Mrs ◎ 8 ☎4244-J
615 Amoroso Chas ◎ 6 ☎8738-W
616 Griffin Jiles ◎ 5 ☎2205
617 Watson Albert L ◎ 5
618 Sims Thos F 9
619 Biscotte Anthony auto repr ◎ 3 ☎6194
620 Lewis Wm 4
622 Palmer Chas S gro ◎ 3 ☎6568
E Chestnut crosses
700 Vacant
704 Brady Edw J 3 ☎2962
706 Rubery Harry ◎ 5 ☎7086-W
708 Weidner Matthew P ◎ 2
710 Arnold Merrill ◎ 3 ☎2129-J
719 Power's Garage auto repairing
E Oak crosses
800 Costellano Salvatore 3
801 Frantz C Nelson gro ◎ 6 ☎8110
802 Corrigan J Raymond ◎ 2
Percy Fronifield 2
803 McCabe Thos 2
Hiller Florence A ◎ 2
Morgan Saml 2 ☎1809-W
804 Simpson Jos A 6 ☎4692-R
805 Ehly Jos A ◎ 4 ☎4882-M
806 Reilly Cath M ◎ 10 ☎6494
807 Dalton Wm C ◎ 10
808 Gartin Leo F barber ◎ 2 ☎2590
809 McCracken Margt M ◎ 3 ☎2408
Reese Wm 3
810 Fennelly Edw J ◎ 3 ☎3885
811 Carroll John T barber ◎ 2
812 Jaggers Chas D 5 ☎2255
813 Fennell Chas J ◎ 7 ☎6374
814 Ciaccio Benj ◎ 8 ☎8564-W
815 Molyneaux John M ◎ 6
816 Fennell Ella R Mrs ◎ 8 ☎0993-J
817 Brown Robt M ◎ 4 ☎4057-W
818 Dixon Theo E ◎ 3 ☎1943-R
819 Harvey Wm J 4 ☎5129-W
820 Wilson Cath V Mrs ◎ 4
E Minor begins
E Jacoby crosses
917 Kirkbride Mabelle Mrs ◎ 2 ☎7411-J
919 Clemens John L ◎ 4 ☎4243-W
921 Scanlan Anna V Mrs ◎ 2
922 Simon John J ◎ 5 ☎1129-R
923 Myers Susan Mrs ◎ 2 ☎1817-R
924 Curll Harry A ◎ 3 ☎1129-J
925 Mengle Philip ◎ 6 ☎8520-R
926 Carfagno Chas ◎ 6 ☎7945-M
927 Pennelli Mario V ◎ ☎8520-J
928 Cassel Earl ◎ 4
McGarry Thos H 2
929 Leach Harry B 6 ☎4454-W
930 Pennypacker Anna M ◎ 1 ☎1602-J
931 Rose Clifford A funeral dir ◎ 3 ☎1872
E Elm crosses
1000 Bluford Milton 3 ☎6624
1001 Scott Wm W ◎ 5 ☎6338
1002 Smith Nellie L ◎ 1 ☎3480
1003 Williams Robt L 3 ☎7142-J
1004 Haskins Jas A ◎ 5 ☎1149-M
1007 Rose Larkin A barber ◎ 5 ☎7945-W
1009 Detwiler Henrietta M ◎ 1
1010 Marston Ralph 10 ☎7275-W
1012 Anthoney Thos ◎ 9 ☎6547-W
1014 Wright Eloise Mrs ◎ 6 ☎1149-W
1016 Meade Mammie Mrs 2
1017 Goldstan Ernest ◎ 2
1019 Long John W 8 ☎3451-J
1020 Batten Frank J ◎ 5 ☎5611
1021 Young Ruth Mrs 2
1022 Caldwell Edw S ◎ 4 ☎3196
1024 Thompson Walter ◎ 4 ☎4532-M
1025 Vacant
1026 Branch M Eleanor Mrs ◎ 4
1027 Morgan Foster 2
1029 Smith Lewis H ◎ 13
1031 Moore Otis 5 ☎3052-M
1032 Darden Chas ◎ 6 ☎2376-W
1033 Elmwood Lodge No 438 IBPOE of W
1034 Peterkin Frank B Rev 2 ☎3188-W
1035 Lucas Queen 4
1036 Macedonia Baptist Church
1037 McPherson Mary M A Mrs ◎ 11 ☎6168-J
1038 Young Orville 5 ☎2148-J
1039 Sims Virgest A ◎ 5 ☎1602-M
1040 Evans Cath T Mrs 4
1041 Hopkins Theo ◎ 7 ☎3270
Wright Ira 4
1043 Daley Rosalie Mrs 3 ☎1602-R
1044 Mobley Otis ◎ 8 ☎4653-W
1046 Hentley Anthony ◎ 11 ☎6256-J
1050 Evans Warren ◎ 6 ☎4705-J
1052 Campbell Jas D ◎ 7 ☎3188-J
E Spruce crosses
1106 MacRay Chas W sr ◎ 5 ☎4705-W

STEPHENS
Norristown Tire Hdqrs.
GENERAL TIRES TUBES BATTERIES
Vulcanizing Recapping
PHONE 4877
1412-14 MAIN ST.

TIMKEN OIL HEATING
PAUL K. MARCH, JR.
Showroom and Office
OPP. BRIDGEPORT NAT'L BANK
207 W. 4th STREET

VETS BEVERAGE CO.
Distributors of

533 ARCH ST. REAR
PHONE 4645

CLAYTON L. BROWN
REAL ESTATE APPRAISALS
41 E. MAIN ST. TEL. 3400

Green St—Con
1101 Gambone Salvatore J gro 6 △9982
Chiarlo Anthony 2
1102 Dougherty Francis J ⊚ 6 △6256-W
1103 Baker Thos W ⊚ 6 △1238
1104 Gaasche John J ⊚ 2 △1359-R
1105 Shields Francis J ⊚ 4 △1734
1106 Furlong Mary R Mrs ⊚ 5
1107 McClellan Jas W ⊚ 10
1108 Moser A Frances 5 △5077
1109 No Return
1110 Sambenetti Tony ⊚ 6 △7542
1111 Duckson Isabelle Mrs ⊚ 8
1112 McCawley Rose A Mrs ⊚ 3
1114 Benz Earl R ⊚ 7 △5462
1115 Davenport Abr D shoe repr ⊚ 6
1116 Ross Edwin 8 △5578
1117 Williams Arnold L ⊚ 4 △4544
1118 Carneavale Anthony ⊚ 6 △2223-R
1119 Corley Jerome L ⊚ 8 △3769
1121 McPherson Chas A ⊚ 6
1123 Cleary Santy ⊚ 10 △1359-J
1125 Palaia Jos J 2 △8372-M
Torneta Josephine Mrs 1
E Basin crosses
1202 Lewis Earl L ⊚ 4 △2376-R
1204 Johnson Wm P ⊚ 4 △7039-J
1206 Caine S Atmore Rev 2 △0722
1208 StAugustine's Episcopal Church (c)
1214 Vacant
1222 Epps Louis R ⊚ 4 △4709
1224 Edsell Geo ⊚ 7
1226 Jenkins Robt H pntr ⊚ 9 △6384-J
E Wood crosses
E Fornance crosses
E Freedley crosses
Summit crosses
E Brown crosses

HAMILTON fr the river north to Sterigere
200 Houck Danl E hauling
Granger Hazel M Mrs ⊚ 4 △3216
202 Kincade Wm J ⊚ 6 △8088-J
205 Krauchuk Anna Mrs ⊚ 5 △7131
W Washington crosses
207 Fryer John C ⊚ 4 △4237-M
208 Watkins Alonzo J 3 △5238-R
209 Ehly Frank H ⊚ 3 △7107-M
210 Vacant
211 Dawson Frank H ⊚ 2 △4756
213 McKinnon Ronald J ⊚ 3
215 Tomaselli Saml ⊚ 5 △7544
216 Epprecht Glenn K ⊚ 4 △7889-J
218 Brown Geo H ⊚ 5 △8425-W
224 Young Hobart M 2 △0331
226 Roum Harry H 5 △4830
232 Burk Robt M ⊚ 6 △2928-M
234 Hazel H Norman ⊚ 5
238 Karcewski Stanley M ⊚ 3 △7889-R
240 Heist John B ⊚ 3 △1431-J
W Lafayette crosses
302 Johnson Bertha 3 △1431-W
304 Gurrell Harry J ⊚ 3 △1659-J
305 Young Edw S ⊚ 4 △6711-R
306 Angelucci Sullivan W 6
307 Troutman Russell M ⊚ 3 △4477-J
308 Bolton Rose E Mrs ⊚ 3
310 Smith Henry J 2 △7161-W
312 Herzel Arline W Mrs ⊚ 3 △5161-W
320 Snyder Mame W Mrs ⊚ 6 △1659-R
324 Betton Martha E 4 △5161-R
W Main crosses
Butz al crosses
W Airy crosses
504 Bown John A ⊚ 6 △6330
506 Brunner Chas H jr ⊚ 3 △0506
507 Landis Lizzie K Mrs ⊚ 4 △0164-J
Swartz Freeman H Rev
508 Tinker Edw L 2 △0912
509 Jarrett Helen S Mrs ⊚ 2 △0561
510 Spare Cora M Mrs ⊚ 2 △0819-W
511 Schnell W Herbert 4 △1186-J
Platt Addison A ⊚ 2 △1748-W
Stanley Chas S 2
512 Kelly Emmett F ⊚ 8 △0636-W
513 Cunningham Wm P ⊚ 2 △0164-W
514 Duckworth Leon ⊚ 2 △4603
515 Stiber Leroy N ⊚ 7 △4770-J
516 McCoy Earl L ⊚ 4 △1355
Linwood av begins
520 Hoy Harry F ⊚ 12 △1146-W
522 Gotwals Mabel E Mrs ⊚ 1 △1547-R
523 High Walter L ⊚ 3 △1672-J
524 Paxson O Howard ⊚ 3 △4407
525 Bomberger Mary T Mrs ⊚ 3 △1672-W
526 Bean Wm K ⊚ 3 △3639
527 Halteman Wilbur C ⊚ 3 △0657
528 Hutchison David A ⊚ 3 △4936-M
529 Snyder Hallie B Mrs ⊚ 1 △0901
530 Hiltner Will D ⊚ 2 △3002
531 Cassel Franklin B ⊚ 2 △1412-J
Thomas Kateryn B 2 △1748-J
533 Russo Jos ⊚ 5 △0437
535 Riddle John F ⊚ 8 △4770-W
536 Kratz Lyman A ⊚ 2 △2429-J
537 Rehrer Robt E 3 △5884
538 Fox H Hallman ⊚ 4 △1324-M
539 Herzfeld Walter O ⊚ 2 △1748-R
Oakwood av begins
540 Rosenberger Jennie K Mrs ⊚ 1 △4936-J

Peoples Cleaners & Dyers
Montgomery County's Most Modern Cleaning Plant
573 EAST MAIN STREET PHONE 0191

FLORIG'S
MACHINISTS & WELDERS
STRUCTURAL IRON
FIRE ESCAPES
AUTO & TRUCK SPRINGS
WHEEL ALIGNMENT
FRAME STRAIGHTENING
906 E. MAIN ST. Tel. 1370 NORRISTOWN

ROGERS JEWELERS CO.
FINE DIAMONDS
FAMOUS WATCHES
83 E. MAIN ST.
PHONE 4461

541 Whalen Chas J ⊚ 2 △2689-J
542 Haus Wm B 2 △4796
543 McCaffery Eug F ⊚ 2
544 Rhoads John A ⊚ 2 △1142
545 McGovern Chas J Rev 4 △0402
Griffin Richd Rev
Dougherty Geo J Rev △0402
546 Brown David H ⊚ 2 △1401-M
Levy Jos 2
547 Neale T Steph jr ⊚ 3 △4328
548 Taliaferro Luther W ⊚ 7 △3635
550 Brunner Chas H ⊚ 2 △0326
553 Anson Wm R ⊚ 6 △4655
554 Loesch Gustav K ⊚ 6 △1439-M
556 Schrey Chas J ⊚ 5 △0671-W
557 Evans Ida T Mrs ⊚ 2 △3238
558 Arena Frank J ⊚ 3 △1786-R
Gill Chas H 3
559 Kriebel Raymond S ⊚ 2 △1415-W
560 Hoff Irwin G ⊚ 2 △5752
561 Mulvey Jas A ⊚ 3 △3643
562 Cressman Pauline B ⊚ 1 △1791-J
Vonderheid Herman 2 △1791-M
563 Gallagher Jos P ⊚ 4 △6426
564 Sheppard Robt 2
Rumler John F 2 △1786-M
W Marshall crosses
W Oak crosses
913 Watters Leroy I jr ⊚ 3 △5178-R
915 Zahuranec Jos M ⊚ 5 △4295-M
James crosses
Sterigere crosses

HANCOCK AVENUE (Grand View Hts) from 2001 DeKalb west to Markley
Street irregularly numbered
12 Miller Noah S ⊚ 2 △0435
First begins
201 Schildt Wm C jr ⊚ 5 △2336
Thomas Chester G 3 △1816-R
23 Howie Kenneth jr ⊚ 4 △1288-W
301 Kogelschatz Sara M Mrs ⊚ 1 △7638
21 LaMonte Thos D ⊚ 3 △6840
203 McCurdy D Kenneth ⊚ 4 △0260-R
20 Lare Henry ⊚ 4 △4087-J
19 Johnson Clara E Mrs ⊚ 2 △5477-W
214 Brant Annie M Mrs ⊚ 3 △6868-W
205 Lemon Jasper E ⊚ 9 △1303
102 Morris Chas R ⊚ 4 △5646-M
103 Mancini Tolly S ⊚ 5 △7596
17 Corson David R ⊚ 4 △5044-M
105 Hildebrand Allen L ⊚ 6 △4087-W
215 Moll Wilfred △4296
217 Vanderslice Andrew L ⊚ 4 △5495-W
400 Shelly Rebecca R Mrs ⊚ 1 △2344
200 Griffiths W Geo ⊚ 2
219 Schall Reuben T ⊚ 4 △5495-R
109 O'Neill Arth J ⊚ 4 △1997-R
13 Little Richd J ⊚ 5 △3464-M
15 Robinson Howard N ⊚ 2 △4968
202 Latimer Glen H ⊚ 4 △4123
111 Sayre Geo L ⊚ 4 △1997-M
206 Murphy Wm J ⊚ 4 △0494
11 Baldwin Ralph E ⊚ 3 △6832-J
115 Tempest Norman A ⊚ 5 △1997-W
117 Robertson Alex I ⊚ 2 △6350-J
212 Gehret Chas H ⊚ 3 △3077-W
Coles blvd crosses
116 Ritzel Jos ⊚ 2
114 Lawson Harry P ⊚ 4 △3932-J
Lawson Mary M nurse
112 MacKay C Wilbur ⊚ 4 △5078-W
ss 106 Hallman Marshall D ⊚ 3 △2078-J
110 Woodman Harry ⊚ 2 △4441
104 McGlashen Robt D ⊚ 4 △2078-W
102 No return
100 Rauhood Albert E ⊚ 5 △5646-J

HANCOCK ROAD from 1708 W Main to Sheridan lane
(No houses)

HARDING BOULEVARD from Beech and Markley north to Boro Line
Markley crosses
315 Smith Chas W elec contr ⊚ 4 △3611
317 Teany M Davis ⊚ 3 △4235-M
319 Robinson Genevieve M Mrs ⊚ 3 △1006-M
321 VanAntwerp Geo S ⊚ 2 △766
325 Russo Anthony M ⊚ 3 △6198-W
327 Sawyer Chas W ⊚ 4 △5409-M
329 Strohl LeRoy S 4 △8578-W
331 Garner Sarah M ⊚ 2 △2803-W
333 Russo Harry ⊚ 3 △6683-W
335 Kober J Walton ⊚ 3 △3521-J
340 Stewart Memorial Armory △6716
Penna National Guard Co C 111th Infantry △6716
Astor crosses
James crosses
Sterigere crosses
1200 Artie's Parkway Luncheonette restr 9987
Brooks Arth jr ⊚ 4 △9987
Elmwood Park
1202 Frisco John jr ⊚ 4 △3202-R
1204 Constable Rose Mrs ⊚ 3 △3202-W
1206 Lord Jos T 2 △4491

ANNE TAWNEY
Women's Coats Suits Dresses Accessories
622 DeKALB ST.
Tel. Norristown 4676

JAMES J. CARR
REAL ESTATE — INSURANCE
Tel. 0427 Norristown 402 DeKalb St.

Harding Blvd—Con
1208 Jowett Jas ◎ 5 ☎3202-J
1210 March Alan J ◎ 2 ☎623-M
1212 Ronca Adeline Mrs ◎ 5 ☎5245
1218 Rauch Clair I roofer ◎ 3 ☎5783
1222 Tornetta Chas F ◎ 5 ☎3380-W
1224 Brant Chas B ◎ 2 ☎2885
W Wood crosses
1310 Davis Wm ◎ 4 ☎7028
1314 Fusco John ◎ 2
1316 Talbot Walt E ◎ 2 ☎1655
1320 Seaman Michl H ◎ 5 ☎3889-5
1324 Skelly John J excavating ◎ 2 ☎3163
W Poplar crosses
1330 Gambone Salvatore ◎ 5
1332 Beideman D Linwood ◎ 4 ☎2460
1333 Maher Thos J ◎ 2 ☎7061
1334 Clevenstine John H ◎ 6 ☎6322
1336 Butler Wm E ◎ 4 ☎6332-W
1338 No Return
1340 Youngblud Raymond R 3 ☎1006-R
1342 Iles Chester W 3 ☎3916-W
1344 Korn Jack ◎ 5 ☎3916-J
1346 Medvene Amo L 5 ☎349-M
W Fornance crosses
1400 Hille Jos E ◎ 8 ☎897-W
1404 Fenselau Herman R ◎ 3 ☎7458-W
MacNeal John 2 ☎7305-W
1408 Carpenter Agnes H Mrs physiotherapist ◎ 1 ☎6930
Adams Thos J 3 ☎1610
1410 Haughan Edwin L ◎ 4 ☎5589-J
1412 Bolhret Jas J ◎ 2
W Warren intersects
1420 Bonekemper Arth P ◎ 4 ☎5348-J
1422 Jarrett Harry P ◎ 3 ☎2730-J
1424 Levin Victor H ◎ 5 ☎2218
1426 Templeton Lee ◎ 2 ☎7425
W Freedley crosses
1500 Gluckman Jerome D ◎ 3 ☎2695-R
1502 Price Clyde H ◎ 5 ☎2656-W
1504 Howe Nathan A ◎ 4 ☎3124-R
1506 Tate John H ◎ 4 ☎2656-J
1508 Blank Mae Mrs 1 ☎3964

HARRISON ALLEY from Green east to Morgan alley, 1 n Summit

HARTRANFT AVENUE from Montgomery Cemetery north to W Main
1 Montgomery Cemetery ☎6567
Mills Geo D jr ◎ 2 ☎6567
2 Allen Robt F ◎ 3 ☎8637-M
4 VanFossen Elwood C ◎ 4 ☎6604
6 Seipt Howard A ◎ 2
8 Famous Hattie S Mrs ◎ 4 ☎4456-J
10 Bechtel Walter I ◎ 3 ☎6479-W
12 Quay Elmer W ◎ 4 ☎1009-J
14 Custer Howard R 3
16 Garnett Harrison S jr ◎ 3
18 Silver Vernon S ◎ 3 ☎5407
20 Curran Lawrence J ◎ 6 ☎1519
22 Jacobs Earl J 6 ☎7466
24 Gurzynski Raymond V 4 ☎4605-R
26 Rittenhouse B Franklin ◎ 3 ☎6599
28 Loux T Wayne ◎ 5 ☎4605-W
30 Lanz Ralph L jr ◎ 5 ☎2543
32 McDade Elwood E ◎ 2 ☎4978
34 Lawler J Francis 5
36 Medley Albert J ◎ 3 ☎3164
38 Jones Robt W 3 ☎8637-J
W Washington crosses
106 Johnson Harold L ◎ 4 ☎4137-M
108 Heist Allen J ◎ 3 ☎2866-M
110 Wanger Grant J 6 ☎4456-R
112 Collin Levin W 4
114 Gaasche Hilary J 4 ☎2406-R
116 Flore Danl ◎ 4
118 Hadley Leroy C ◎ 3 ☎4237-J
120 Murphy Jos E ◎ 2
122 Palma Peter A ◎ 4 ☎3783-W
124 Becker Ada Mrs ◎ 6 ☎0277-W
126 Decker Earl W ◎ 3 ☎3273
128 Latch Chas W ◎ 3 ☎6296-J
130 Collins Jas L 4 ☎6296-W
132 Charles Willard G ◎ 3 ☎1895-W
134 Zollers Howard W ◎ 2 ☎0277-J
135 Struzek Walter S ◎ 5 ☎5614
136 Decker Danl S ◎ 2 ☎0571
W Lafayette crosses
W Main crosses
201 Davis Robt J ◎ 2 ☎6182-M
203 Strouse Calvin ◎ 3
205 Zelenik Steven J ◎ 3 ☎8313-M
207 Petersohn Ralph ◎ 3 ☎6163
209 Speelhoffer Chas ◎ 5 ☎8772
211 Hopple Nevin ◎ 3
213 Strouse Danl C ◎ 3 ☎3791-J
215 Yost Arth ◎ 2

HARTRANFT AVENUE (Grand View Hts) from DeKalb west to Markley
*denotes houses out of order
15 Gey Arth W ◎ 4 ☎5467-W
37 Meeker Robt H ◎ 5 ☎5044-J
39 Rouillot V Everett ◎ 2 ☎4873
101 Smith Clarence G ◎ 2 ☎6362
*11 Lentz Raymond H ◎ 5 ☎3342
*12 Haslam John W ◎ 2 ☎3464-R
*16 Babb W W Martin ◎ 4 ☎5044-R
*38 Vacant
*36 Leichthammer Frank O ◎ 4 ☎7299
First crosses

GRISDALE & RILEY
Sales - *Oil Burners and Stokers* - Service
PHONE 7052 REAR 621 DeKALB STREET

105 Sundstrom Paul M ◎ 3 ☎5744
107 Glatz Paul J ◎ 2 ☎7057
115 Gundlach Hans B florist ◎ 5 ☎6832-R
117 Beyer Harry H ◎ 3 ☎1288-R
121 Johnson Terl C ◎ 4 ☎1953-M
*108 Place Thos S ◎ 2 ☎5486
*110 Gundlach Herman ◎ 4
*118 Williams Frank L C 3 ☎3932-W
ns Worthington Melvin H ◎ 2 ☎4464-M
122 Kingkiner Kenneth W ◎ 4 ☎5646-W
123 McCracken Chas I ◎ 3 ☎7172
200 Deacon Alex ◎ 2 ☎5477-J
201 Kutz Wm J ◎ 3 ☎4721
202 Colilston Jas M ◎ 2 ☎1953-W
203 Eigleson Chas T ◎ 2 ☎1723
204 Shannon Geo W ◎ 4 ☎1039-J
205 Standbridge Henry K ◎ 4 ☎1081
206 Binder Chas S ◎ 4 ☎3738-W
207 Reinmiller Harold E ◎ 6 ☎5456
208 Shoulberg Chas C ◎ 7 ☎7297
209 Black Wm F ◎ 3 ☎4424
210 Wiedinmyer Wm R ◎ 4 ☎1121-M
211 Coleman Jos A ◎ 4 ☎4418-W
212 Graeff Austin F ◎ 3 ☎3738-M
213 Adler Frank ◎ 3 ☎6751
214 Wolfe Clark A ◎ 2 ☎4418-M
215 Royer Jerry A ◎ 4 ☎5477-M

HARTRANFT DRIVE from Sheridan lane to Hancock rd
1538 Young Ellwood R ◎ 2 ☎5452-W
Lincoln ter begins
1604 Gehret John K ◎ 2 ☎3118
1624 Campbell Irvin H ◎ 2 ☎3045
1640 Thomas Saml D ◎ 2 ☎3279-W
1646 White Wm L ◎ 5 ☎3106
1650 Beideman Jacob R ◎ 5 ☎4128

HATHAWAY ALLEY fr Blackberry alley north to city limits one west to George
(No houses)

HAWS ALLEY from 543 Corson west to 544 Haws av
Astor crosses
March alley crosses
Chain crosses
509 Bechtel Walter I 2
511 Cox Gerald J 3 ☎6398
George crosses
Kohn crosses
Hope al crosses
513 Maddoni Anthony A 3

HAWS AVENUE from 2 River Front north to Sterigere
00 Pennsylvania RR Passenger & Freight Sta ☎9905
71 Prickett H Howard 5 ☎6999-M
W Washington crosses
100 Douglass Jennie M Mrs ◎ 8 ☎5082
101 Sprouse Benj 5
Foulke Wilbert J 2 ☎7551-W
102 Harris Jennie M Mrs ◎ 2 ☎1829-W
103 Benz Ralph A 2 ☎3828
Carr Harry R 4 ☎1933-J
104 Mager Andrew P ◎ 5 ☎2073
105 Warner Edw J 2 ☎7636
Shaffer Bernhard C 2 ☎1539-J
106 Wagner Harry E ◎ 5 ☎2470
107 Billig Victor J 3
Kalb Harold E 3
108 DiGiacamo Anthony ◎ 8 ☎6230-W
109 Ennis Louise B Mrs 2 ☎1599-R
Packer Sarah S 1 ☎5230-M
110 Garret Harry ◎ 2 ☎8639-J
111 Johnson J Carter 2 ☎5230-J
Auten Noel E 4
112 Detwiler Jos S ◎ 4 ☎1838-M
Huston Wm J 2 ☎8639-W
113 Shellenberger Howard 1
Wismer Arth J 2 ☎2108-R
114 Quinty Geo D ◎ 4 ☎1838-W
115 Flanegan Arth L 4 ☎1208
Rickers Herman H 2 ☎1838-W
Wheeler Renard R 3 ☎5230-R
116 Rapp Mary K A Mrs ◎ 3 ☎1838-R
117 Benia Danl R 2 ☎1266
VanDyke Harold M 1 ☎7859-R
118 Harley Jas H ◎ 2 ☎1673-M
Sylvester Arth 2 ☎1838-J
119 Harvey Julia P Mrs 2
Starr Sommerfield 2 ☎6885-W
121 Casey Randall S ◎ 4 ☎3559-J
122 First Church of Christ Scientist
123 Walker Harry B ◎ 3 ☎6999-W
125 Larkin Walter ◎ 2 ☎6266
127 Ehling Reuben W ◎ 4 ☎1222
129 McCarthy Jas H ◎ 5 ☎3716-W
131 Schmidt Clarence W luncheonette ◎ 4 ☎4030
W Lafayette crosses
200 Butler Edw M ◎ 5 ☎2479-M
201 Harley Lovena A Mrs ◎ 1
Cook Willis L 4
Detwiler Emmeline Mrs 4
202 Rothrock Harry C ◎ 4 ☎6994
203 Wallace Sydney J ◎ 2 ☎1339
Weygand Louis A 2
204 Wilson Eliz M Mrs ◎ 2 ☎8718-J
Leonard Benj F 5
205 Heacock Wm L ◎ 3 ☎4329

MYERS DRUG STORE
Prescriptions Filled
PHONE 0637
328 DeKALB ST.
FREE DELIVERY

WALTER D. WOOD
CHEVROLET
Sales — Service
MAIN and MILL STREETS
TEL. 1925

H. BATEMAN & SONS
Repplier Blue Ribbon Fuel
Office and Retail Yard
1530 Standbridge St.
TEL. 5444

DEPENDABLE AUTOS
AUSTIN SALES and SERVICE
New and Used CARS
RIDGE PIKE TROOPER PA.
TEL. 6961

MOWDAY FUNERAL HOME
Funeral Directors
PHONE 7917-J 619 DeKALB STREET

Haws Av—Con

206 Hartman David S ◎ 3 △5174-J
207 Gay Anne W ◎ 2 △0589-W
208 Beaver Norman D ◎ 4 △1679-J
209 Evans Robt B 3 △5160-M
Huzzard Irene B Mrs 3 △6890
Shellington Jas E 2
210 Brown John T ◎ 2 △0558-R
211 Seydel Jas J 5 △0964-M
Stringer Seybert D ◎ 4 △0964-R
213 Anselm Paul H ◎ 7 △2044-R
215 Johnson Georgia Y Mrs ◎ 1
219 White Harry ◎ 2 △2299-W
Oehlert Paul S △8365-J

W Main crosses

307 Trucksess Robt G ◎ 3 △0432
308 Moon Mary E Mrs ◎ 2 △3221
309 Genuardi Frank O ◎ 2
Hahlfeld Alf H 3 △8421-M
Stanley Ruth Mrs 2 △8421-J
310 Allen Caroline D Mrs 2 △6430
Ruth Oscar F 2
Christmas Paul E 2
311 Barth Albert C 2 △3713-M
Kanengeiser Herbert C 4 △1038-W
Wesley Winfield S 2
312 Hoefers Nellie M Mrs 1 △3316
Jamison Chas H ◎ 1 △2544-W
Cooper Roy M 3 △2652
Rambo Harry N 2 △7703-R
313 Emily's Beauty Shoppe △1266

W Airy crosses

500 Haskins John F dentist ◎ 4 △4577
Reedinger Jerome F 4
502 Derr Mary Y Mrs ◎ 1 △1155
503 Thomas Roy A ◎ 3 △0378
504 Kidd Saml E Rev 5 △4172
505 Barnes J Howard S ◎ 2 △1512-J
506 Grace Evangelical Lutheran Church
509 Vacant
511 Pearson Wilfred ◎ 10 △3362-M
515 Armstrong John 2
Durante John ◎ 9 △4239-J
517 Harpel Wm R 4
Naylor Raymond E 3 △4298-R
Ryan Thos B 2 △3390-R
519 Hughes Chas C ◎ 4 △5279
Jenson Theresa 1 △5279
520 Stroud Herbert S ◎ 2 △1020
521 Williams Ronald P ◎ 2 △1846
522 Block Benj E ◎ 4 △0428
523 Tabak Rosalie S Mrs ◎ 1 △2189
Higgs Frances Mrs 1
Yost Eliz H 2 △1284-J
524 Hubley Benj F phys ◎ 1 △0510
526 Fell Alice B Mrs ◎ 3 △1328
528 Spry Earl M ◎ 3 △4094
530 Holland Horace R ◎ 5 △4024-R
532 Moyer Roy ◎ 4 △0619-W
534 Geller A Walter ◎ 2 △2972-R
535 Wickersham Geo W 2d Rev 4 △6971
536 Grazier Jas L Rev 3 △3906
537 All Saints Parish House
538 Brower Angeline U Mrs ◎ 3 △1692
540 Landis Morris E ◎ 3 △0384-M
543 All Saints P E Church △7752
544 Ellenberger Jos M phys ◎ 5 △0289
Schoettle Olga M nurse △0289
549 Palmerio Jos ◎ 8 △8555-R
550 Fishman Reuben W phys 3 △0934
Shore Karl O 2 △8467-J
551 Trout Francis S 3d ◎ 6 △3640
553 Custer Grace H ◎ 3 △0919-W
554 Skilton Geo W real est △8426
Skilton Mildred Mrs beauty shop △7020
555 Epsenship Elmer F ◎ 2 △3834-W
556 **LaPaul Apartments**
Apartments
A Skilton Geo W ◎ 2
B Umstead John J 2 △5476-W
C Augesten Sigmund I 2 △1554-J
D Yerger Norman 3 △5476-R
E Weber Albert L 3 △1306-J
557 Leonard Jos T 4 △7318
Melford Bessie 1
559 Hallman Ella W Mrs ◎ 3 △4748
561 Vacant
563 Loos E Norris auto body reprs ◎ 3 △1111-J
565 Skeath Wm C Rev 2 △1546
571 Haws Av Meth Church △2944

W Marshall crosses
Blackberry alley crosses

609 Keller Wm W ◎ 5 △2060-W
612 Custer Lillie M ◎ 1
Bowman Jos R 2 △0728
614 Reese J Harding 5 △1794-M
617 Yocom Paul R ◎ 4 △1269-J
618 Custer Jas M ◎ 2 △4799-M
619 Famous Jennie W ◎ 2 △1269-W
620 Elsenhans Ella S Mrs ◎ 1 △4068
621 Rhoadarmer Evelyn 1 △8638-J
Harding Eliz R Mrs 1 △0250-W
Gougler A May ◎ 1 △3487-W

NORRISTOWN-PENN Trust Company EST. 1888
Member Federal Deposit Insurance Corporation
Member Federal Reserve System

622 Moore Annie S Mrs ◎ 4 △3452
623 Wilson J Rex 3 △3987
624 Strong Martha B Mrs ◎ 2 △0844-M
626 Lee Arth K ◎ 2 △3704-W
Dunlap Lewis H 3
Summerscale Harry 1 △8310-J
628 Dyer Mary S Mrs ◎ 3 △3910
629 Brecht John M phys ◎ 5 △0144
633 Neiman Edwin H ◎ 2 △0784-J
635 McCoy Wm R ◎ 2 △1094-J
Mears Herman 3
637 Keeler Henry A ◎ 3 △0784-W
639 Benton McDonald ◎ 3 △2423
641 Dietz Amelia 3
642 Clemmer Elwood L ◎ 6 △0580-M
Beyer Susan R Mrs 1 △0861
643 Bacon Chester W ◎ 2 △5867-R
644 Carson Richd D ◎ 2 △6196-M
Ressler Ira C J 3
645 Deihm Howard L 6 △4986
646 Terry Rose ◎ 2 △0580-R
647 Hoover H Conrad ◎ 6 △5664
648 Burkhardt Marion A ◎ 3 △0468
649 Thomas Byron L plmbr ◎ 3 △1537
650 Punyko John G ◎ 5 △2452
651 Schoettle Wm F 8 △1291
652 Boughter Wm H jr 3 △2766-W
653 Shearer Geo W ◎ 4 △4884
654 Eisenberger Rose G Mrs ◎ 2 △0844-J
655 O'Neill Mary C Mrs 2
Ruth Linford H ◎ 3 △1229-R
658 Hampton Wm A ◎ 7 △5292
660 Harris Geo H ◎ 5 △1683
662 Schwenk Ralph F ◎ 7 △4839-W
664 Heller Walter G ◎ 4 △4236-J
Heller Paul 3 △4236-R
666 Bregler Jacob D ◎ 3 △1794-J
668 Harkin Patk J ◎ 8 △2766-J
670 Royer Anne beauty shop △8837
Hallman Clara M ◎ 2 △4957
672 Brownback L Marvin ◎ 3 △2068-W

W Oak crosses

701 Cucchiara Frank gro △3677
703 Cucchiara Frank ◎ 4 △3677
705 DeWan Thos E 2 △2892-J
Dewees Bessie 1 △3254-J
707 Moore John J ◎ 3 △1395-R
709 Stickler Franklin A ◎ 1 △3742-J
710 Reynolds Mary M Mrs ◎ 4 △1771-J
711 Wilmoth Willie G 5 △7668-J
712 Whitesell Ella C ◎ 4 △1876-R
713 Hampton Kathryn Mrs ◎ 8 △5049-J
715 Palaia Dominic J ◎ 8 △5466-R
714 Martin Anna M 1 △2431-J
716 Coulston DeWitt C ◎ 11 △1876
717 Thomas Lawrence E Rev 3 △8634
718 Krause Minnie J Mrs ◎ 2 △1984
719 McLaughlin John J ◎ 4 △0399-W
720 Lutz Benj F ◎ 2 △1771-R
721 Perez Adolfo M ◎ 2
722 Weand Savilla Mrs ◎ 3
723 Vacant
724 Law Norris K ◎ 6 △5712
725 Behney Jos C ◎ 2 △5784-W
726 Mulineaux Henry D ◎ 5 △4378
727 Clower Saml K ◎ 2 △0899-W
Brooks Chas A 2
728 Heaton Geo W ◎ 6 △2582-W
729 Fry Hannah H Mrs ◎ 5 △2249-R
730 Davis Walter G ◎ 2 △7986
731 Andrews Frank Q 5 △5049-R
732 Agudio Chas C ◎ 4 △8446-J
733 Johnson Sara Mrs ◎ 3
734 Wood Fred I ◎ 5 △4478-J
735 Hitchens Clarence B ◎ 3
736 Granese Gladys M ◎ 2 △8611-J
737 Smith Cecil V ◎ 2 △0899-J
738 Slough Jesse H ◎ 2 △1771-M
739 Powell Walter E ◎ 5
740 Silvestre John F 4 △6733
741 Heft Raymond ◎ 2
742 Eicherly John C ◎ 4 △1876-M
Prestia Theo 2
743 Keating Edna M Mrs 3 △2060-M
744 Santangelo Jos S ◎ 5 △2582-M
745 Mulholland Francis J ◎ 6 △0899-R
746 Souder Chas R 7 △1780-R
747 Rodenbaugh Geo pntr 1432
Hatfield Clarence R ◎ 3 △1432
748 McMeekin Danl L ◎ 5 △2431-W
749 Decker Spencer E ◎ 2
750 Stoops Jas E 7 △1780-M
751 Stewart Andrew ◎ 2 △1395-M
Cassel Atwood T 3
752 Michener Wm H ◎ 3 △7914
753 Rittenhouse A Rachel Mrs ◎ 2 △2158-W
754 Naylor W Maurice ◎ 3 △0948
755 Jenkins Jos C ◎ 6 △1395-R
756 Quinn Bertha J Mrs ◎ 3 △0991-J

Good Wood to Work With
Tels. 0278 4611
Norris Lumber Co.
Lumber

PHONE 7628
5 E. AIRY ST.
J. DONALD ROBERTS
REAL ESTATE - INSURANCE

METL FORM CO.

FLINTKOTE PROTECTION

General Sheet Metal Work

Warm Air Heat
Roofing
Winter Air Conditioning
Oil Burners
Power Ventilation
Dust Collection
Siding
Furnaces

217 PEARL STREET REAR

TEL. 7966

ACCOUNTANT
John E. Brogan
317 SWEDE ST.
NORRISTOWN, PA.
Tel. Norristown 3588

Haws Av—Con
757 Tarrence Mary E Mrs ◎ 7 △5784-J
W Elm crosses
801 Smith Claude A ◎ 2
805 Seventh Day Adventist Church
820 Decker Chas E ◎ 4 △6268-J
821 Kemery Chas T 3 △4412-M
822 Biesecker Preston J ◎ 3
824 Harrison Robt F ◎ 5 △2230
825 Spielhofer Francis H 4 △2854-M
826 Petaccio Paul ◎ 4 △7668-M
827 Peacock Francis V 2
828 Lepo Jos ◎ 3 △0862-R
829 DeMeno Jos ◎ 4 △4412-J
830 Taglioli Julian ◎ 4 △4546-R
831 Raffeo John A ◎ 4 △2329-J
832 Smith Edwin R ◎ 3 △4893-W
833 Sutch John W ◎ 4 △1844
834 Saxton Alf W ◎ 4 △3839-J
835 Fields Chas R 3 △3239-W
836 Curll Kenneth L ◎ 3
837 Volpe Albert A ◎ 7
838 Dolby Chas L ◎ 3 △6809-M
840 Graham Leonard L ◎ 3 △6809-W
842 Price Clarence R ◎ 3 △2570-M
844 Smrets August ◎ 5
846 Palonicole Anthony ◎ 5 △4893-M
848 Hoffman Frank ◎ 2 △5613-W
850 Tuturice Chas ◎ 3 △7668-W
852 Wasser Jos A 4 △3254-W
854 Hayden John H ◎ 4 △8634-J
W Beech crosses
W Spruce crosses
900 Burke John T ◎ 4 △6870-J
902 Adelman Louis 4 △1634
904 Young Norman D 5 △5466-W
906 Nuss Milton R ◎ 5 △3012-J
908 Dugan John E 6 △3012-W
James crosses
Sterigere crosses
000 Vesper Boat Club

HAYDEN ALLEY E from Green east to Arch 1 north E Fornance

HAYDEN ALLEY W from 1416 Pine E to Grady Alley

HAZELTON AVENUE from Rahway av north to Shamokin east to dead end

HIGH from 600 Sandy north to Borough line
E Airy crosses
501 Wisneski Jos J 3
503 Puleo Chas A 3
505 Nicolso Chas J huckster 5 △5118-J
507 Arsenich Geo M 2
Old Airy crosses
512 Termine Chas huckster ◎ 7 △1213-R
513 Catagnus Jos ◎ 4 △7884
514 Minisci Leo L 5 △8562-J
516 Cucchiara Anthony ◎ 5 △8562-R
E Marshall crosses
Moore crosses
721 Caterino Nicholas B Rev ◎ 3 △1513-W
727 Cortez Jos F ◎ 3 △4335-W
729 Santangelo Onofrio ◎ 5 △4335-R
731 Costanza Carmelo ◎ 4 △2251
E Oak crosses
820 Sortino Jos ◎ 5 △4640-R
826 Sortino Angeline Mrs ◎ 4 △7619-R
828 Skinner Thos L 4 △7619-J
830 Alba Felix ◎ 8 △5535-W
832 Fazio Paul junk dlr 2 △7350
836 Falco Liborio ◎ 4
838 Guzik Alex M ◎ 4 △7521-M
844 Tornetta Jas 5 △7521-J
E Elm crosses

HIGHLAND AVENUE N (Jeffersonville) from 1735 W Main north to Marshall
8 Atkinson Paul G ◎ 5 △0772
14 McDivitt Esther I Mrs ◎ 2 △0387
15 Craig Edw W jr ◎ 4 △5410
16 Benge Frank H ◎ 2 △3377
17 Skelly Danl A ◎ 7 △4174
21 Moyer Harry R ◎ 2 △1095-J
24 Walton Clara P Mrs ◎ 5 △7345
25 Stiles Eliz B ◎ 2 △1095-W
29 Cullen David ◎ 2 △3936
30 Novell Gerald K ◎ 2
33 Schrack Anna G Mrs ◎ 2 △2033
34 Kellogg Harrison B ◎ 3 △1095-M
40 Markel Edwin M ◎ 4 △7271
43 Zylberberg Herszel ◎ 3 △4437
46 Wilson Albert P ◎ 2 △2117-W
54 Moser Jos S ◎ 2 △2353
55 Westrich Chas H 3 △2006
58 Little Edna S Mrs ◎ 2 △6953
60 Novell Lenora Mrs ◎ 3 △0676
61 Rittenhouse Donald K ◎ 5 △1935
64 Brooks C Earl ◎ 3 △4913-J
65 Harrison Alex G jr 3 △2117-J
Hayes David J 3 △4895-J
68 Kane Wm J ◎ 5 △4895-W
69 McPoyle Thos C ◎ 9 △5568
72 Smith M Paul ◎ 4 △3237
77 Herbison Wm J ◎ 6 △4913-R
78 Kaufman Paul Z 3 △3541
81 Hoopes Abram E ◎ 2 △4963

DANIEL S. JOHNSON
Realtor—Insurance
SWEDE and PENN STREETS PHONE 0232

HILLSIDE AVENUE (Black-Horse) from Coleman south to a dead end 1 w of Belvoir rd
250 Webb Olen 4 △5333-J

HOPE ALLEY from 709 W Airy north to city limits
(No houses)

HOTEL ALLEY from 13 E Lafayette north to Middle alley
(No houses)

HUST ALLEY from 1019 W Airy north to Lincoln School

IRONS ALLEY from Hayden alley to Bailey alley 1 w Pine
(No houses)

JACKSON from 85 S Montgomery av west to S Penna av
900 Lutz Albert H gro ◎ 2 △0348-J
906 Kleinert Wm C ◎ 3
908 McCombs Saml C ◎ 4
910 Kelso Raymond H ◎ 3
914 Horning Nelson R ◎ 3
916 Horning Robt ◎ 3
917 Vacant
918 Bentz Earl 2
919 Brown Wilson 3
920 Watts Robt B 5
921 Allen Russell A 4
922 Santillo Nicholas A ◎ 5 △7705-M
923 Yorck Geo A 3 △1509
924 Olszewski Stanley L ◎ 5
925 Coyne Jas H 4 △7656-W
927 Reiter Eliz H Mrs 3
929 Heffelfinger Harry W 6
930 Vacant
931 Scholl Ruth H Mrs 6 △1321
933 Phipps Roy H 5
935 Shuler Chas R 5
937 Engle Wm H 4
939 Stephens Rose Mrs 7
940 Dearolf Richd C ◎ 3 △4131
941 McMonigle Dean 4
942 Horning Ronald L ◎ 5 △5285-M
944 No Return
Noble crosses
Buttonwood crosses
Hamilton crosses
Borough line crosses

JACOBY from 840 Swede east to Borough line
15 Podall Harry C phys ◎ 3 △7924
Church crosses
17 Jones Jesse M ◎ 2 △1637-W
19 Firth Horace B jr ◎ 3 △2327-M
21 Daub Chas M 3 △5692
Rettstadt Carl A ◎ 2 △2327-R
23 Krieble Agnes E ◎ 1 △0822-R
Horrocks Emma F Mrs 1
Building—Con
Hawkins Minnie Mrs 1
Hawkins Paul 3
25 Entenman Wm V 4 △8624-W
30 Bean Jas H 3 △4449-W
Russo Jacke ◎ 2 △7439-W
Hankins Mildred 1 △7439-R
Nendell John G 3
31 Bright Horace W ◎ 2 △3402
Bright Stewart A 2 △8624-J
33 **Jacoby Apartments**
Indelicato Jos ◎ 6 △5327-W
Tyson L Norman 2 △3556-R
Wilson Alf G 3 △3553
34 DiNofrio Jos 2
Lewis Arth H △7439-M
35 Gambino Anthony R ◎ 18 △0822-J
Willow crosses
36 Raysor Jas M 2 △5261
Duncan Paul E 2
37 Leahy Francis L ◎ 7 △2122-M
39 Maloney Frances M Mrs ◎ 4
40 Walker Hannah W ◎ 2 △5186-R
42 DeFusco Mary E Mrs 7 △5186-W
Costello Cora 2
Kleinert Carl W 2
Sotak Michl 2
White Frances H 2
rear Strawn G S garage △1187
43 Buchenhorst Eliz Mrs ◎ 3 △2327-W
45 Kleintop Willard E ◎ 4 △3736-J
47 Cianciulli Vito A ◎ 4 △6388
DeKalb crosses
Polk alley crosses
100 Irvin Anna I Mrs 4 △5307-W
101 Gress Jay Inc distributors ◎ 4 △2984
102 Cloud Martha F Mrs ◎ 3 △994-J
103 Bartholomew Naomi Mrs ◎ 1 △2128-M
McDermott Jas J 2 △5129-J
Petrillo Michl 3 △2128-W
Sanders Mary R Mrs 1 △0692-W
Sacks Morris 2 △0692-R
Green crosses
201 Marsella Conservatory of Music △2936
Marsella Loreto ◎ 8 △2936
McDowell Margt V Mrs 3 △7762-M
202 **Alsace Apartments**
Bosler Arnita Mrs 1
Custer Alice B 1 △1042-W
Smith Anne Mrs 1 △5879-W
Tolan Jas J 2 △3353-R
Woefskill Marie Mrs 1
203 Weaver Rosalie C Mrs ◎ 2 △1040-R
Dalle Jos H jr 4 △7769-J
Hausman Willard 3
McGrath Alice P Mrs 3

Alan Wood COKE
The Modern Domestic Fuel
High Carbon
Low Ash
More Heat
Less Waste
ALAN WOOD STEEL COMPANY
COKE and CHEMICALS DIVISION
Main Office CONSHOHOCKEN, PA.
Plant SWEDELAND, PA.
PHONE NORRISTOWN 4800
REPRESENTATIVE DEALERS LOCATED EVERYWHERE IN EASTERN PENNA. SOUTHERN N. J. DELAWARE and MARYLAND
Alan Wood COKE

L. EARL FREDERICK
Iron Fireman Products
Warm Air Heating
Roofing and Sheet Metal Work
1447 W. MAIN
Tel. Norristown 1446

JOHN J. CORSON
Real Estate Properties Financed Mortgages Bought and Sold
All Kinds of Insurance Building and Loan Associations
Corner MAIN and CHERRY STREETS TELEPHONES 8585—8586

Jacoby St—Con
204 Buckley Sarah P Mrs ◎ 2 ☎3779
206 Narducci Alex ◎ 6 ☎0369-W
207 Pla-de Villard R Rosinne Mrs ◎ 6 ☎1040-J
208 Saylor John M ◎ 2 ☎0369-M
Cahill Mary Mrs 4
212 Heavner Frank R ◎ 2 ☎2082
213 Carroll Wm J 2
Stewart Wm A ◎ 2 ☎8668
Walbert Lillian 1
214 Giaimo Jos L ◎ 5 ☎1042-M
215 Gallo Anthony ◎ 4 ☎1803-M
Palmieri Anthony 3
Yzzi Ralph L 3 ☎7521-W
216 Townsend Harry C ◎ 5 ☎2770-W
217 Dickey Ida N nurse 1
Scattergood Ella W ◎ 1 ☎6831-W
218 Redmond Ferd J ◎ 3 ☎2935
219 Baily Elsie H Mrs ◎ 5 ☎2110
220 Baird Mary A Mrs ◎ 4 ☎2149-W
221 Jones Flora W Mrs ◎ 8 ☎2382
Jones Bernetta W piano tchr
223 Nocton John J jr ◎ 6 ☎4693
224 Honeyman C Voorhees ◎ 3 ☎4667
Honeyman Robt M Rev ☎4667
225 Heysham Theo jr 2 ☎3004-J
Heysham Ella R Mrs ◎ 3 ☎3004-W
226 Crimmins Jos M ◎ 5 ☎1232
228 Myers John R 6 ☎0369-J
230 Richer Julia M Mrs ◎ 5 ☎2106-J
232 Simpson Florence K Mrs ◎ 3 ☎369-R
234 Foelker Alf B ◎ 4 ☎0895-M
236 DeJohn Frank ◎ 5 ☎2770-J
238 Garis Cora G Mrs ◎ 4 ☎0895-J
240 Santangelo Frank S ◎ 4 ☎6625-W
242 Couchara Philip M ◎ 5 ☎0895-R
244 Lenhart John J ◎ 5 ☎7281-W
246 Nocton Cath M ◎ 2 ☎1407
248 Stanford Stephen R ◎ 3
Arch crosses

JAMES from Powell west to Forest av
Markley crosses
312 Morris Steph J ◎ 6 ☎6825
314 Moyer Harold ◎ 7 ☎8578-R
316 Trankler Hansom A ◎ 5 ☎6198-J
318 Beyer Andrew H ◎ 6 ☎6341
320 Booth Elsie Mrs ◎ 4 ☎3521-M
322 Denner Wm C 4 ☎3125-R
324 Werkley Louis ◎ 2 ☎6736
326 Troilo John ◎ 11 ☎2798-R
328 Gaasche Merrill T ◎ 6 ☎6229
330 Malone Andrew A ◎ 3 ☎6198-M
332 Friel Jos F ◎ 7 ☎6255
334 Zaffarano Rocco R ◎ 4 ☎2813-R
Harding blvd crosses
Haws av crosses
Stanbridge crosses
Noble crosses
000 Vacant
905 Vacant
906 Vacant
907 Fiorillo Marco ◎ 5 ☎4391-R
908 Vacant
909 Fiorillo Danl S ◎ 4 ☎5481-M
912 Fiorillo Jas ◎ 2
926 Pascal Frank R ◎ 4 ☎8086-W
Carr Vincent F 3 ☎8086-M
1000 Scholtz Robt M ◎ 2
1001 Smith Rudolph ◎ 3 ☎0376-J
1002 Perry John J 5 ☎1874-R
1004 Shoemaker Elmer F 3 ☎0376-J
1006 Kelso Saml E ◎ 4 ☎1874-J
1007 Marx Peter ◎ 2 ☎0376-M
1009 Albrecht Fulgenty ◎ 2 ☎1970-M
Buttonwood crosses
1100 Wheeler Jas 5 ☎2971-W
1101 Morris Jas L 2 ☎2638-W
1102 Davis Jas E ◎ 6 ☎8085-J
1103 Ruth John H 3 ☎5685
1108 Kiefer Jos J 2 ☎2638-J
1109 Hoffman Elmer C 2
Wood Lloyd H ◎ 2
1117 Wood Elmer H hauling ◎ 8 ☎1919
Hamilton crosses
Selma crosses
1300 Schwenk Rufus K ◎ 1
Beyers Philip 1
1301 Catagnus A and Sons junk dlr ☎4328

JAMISON ALLEY from Blackberry alley north to city limits 1 west of Chain
(No houses)

JEFFERSON from 555 E Main north to dead end
Cowden alley begins
310 Capobianco Carlo 7
311 Bondi Louis ◎ 5 ☎2241-R
312 Mollace Wm ◎ 4
313 Genuarde Cantolora ◎ 3
Ferry av begins
314 Piazza Francis Mrs ◎ 4 ☎1627-J
316 Organdina Frank ◎ 5
318 Bondi Josephine Mrs ◎ 9 ☎2241-M
320 Colizzi Quintino ◎ 4
324 Vacant

JEFFERSON (Black Horse) fr 1229 Ridge rd to a dead end
300 Marinari Jennie Mrs 4 ☎3753-J
301 Testa Pasquale ◎ 12 ☎7266

ALICE ENGLISH FLORIST
Bridgeport Penna.
Phones
4033-W Day
4033-R Nite

Established 1886 I. F. MARCH'S SONS Phone 0425
LUMBER BUILDING MATERIALS COAL
BOXES AND CRATES NAILED OR IN THE SHOOK
FOURTH AND MILL STREETS BRIDGEPORT, PA.

311 Deluca Domenick ◎ 7 ☎0613-W
Cusumano Maria Mrs 2
312 Orsini Dominick ◎ 5 ☎392-J-4
314 Pinich Adam F ◎ 5 ☎392-J-1
316 Kacelowicz E ◎ 2 ☎392-R-3
317 Mazzarelli Salvatore ◎ 6 ☎7625-W
318 Corbo Anna Mrs ◎ 8
329 Russo Michl T paper hngr ◎ 3 ☎7861
338 Pomponio Rollo ◎ 3 ☎6964
350 DeAngelis Angelo ◎ 8 ☎392-R-2
351 Vacant
Fairfield rd crosses
410 DellBuono Harry ◎ 5
411 Pasquel Frank A 4
412 Gianinni Anthony ◎ 3 ☎25-J-2
413 Pergine John ◎ 7 ☎896-J-4
416 Puche Gasper ◎ 3 ☎896-J-3
418 Furillo Michl A ◎ 2 ☎4892-R
439 Pachella Ermin F ◎ 5 ☎5051
443 DelVishio Francis A ◎ 3 ☎0613-J
445 Romano Jas V ◎ 6 ☎3436

JEFFERSON AVENUE N (Jeffersonville) from 2001 W Main north to W Marshall
4 Forgay Wm G 2
10 Bean Harper L ◎ 2 ☎2458-M
11 Reese Jos J ◎ 3
13 Jenkins Edgar J ◎ 3 ☎2458-W
14 Frick Carl W 5
16 Peters Robt F ◎ 2 ☎2463
17 Hunt Edw H ◎ 4 ☎2875-M
22 Armstrong Oliver H ◎ 8
23 Decker Saml L ◎ 6 ☎2875-W
24 Gelet Michl ◎ 7 ☎2458-R
30 Lux's Wm ◎ 1
31 Kreamer Elmer W ◎ 2
32 Reese Harry 3 ☎2069-J
35 Smith Norman H ◎ 7 ☎6504
38 Thorpe Geo H 7
39 Spencer Mary E Mrs 3
40 Denner Wm ◎ 2
41 Coburn Harry W ◎ 2 ☎4864-M
45 Brown Clarence G pntr ◎ 2 ☎4864-W
46 Russo Jos B ◎ 4 ☎6866
47 Weiss Frank H ◎ 7 ☎2069-M
48 Mulholland Leo J ◎ 6
54 Bouchelle Benj H ◎ 2 ☎3213-J
56 McGonigal Danl H 4 ☎7564-J
59 Gambone Rose M Mrs ◎ 4 ☎2069-R
61 Rittenhouse Wm D ◎ 5 ☎5494-J
75 Whalen Fredk J ◎ 3 ☎7768
76 Higgins Francis ◎ 3 ☎7564-W
80 Vandergrift Harry P ◎ 4 ☎4864-J
81 Wiltbank Preston L ◎ 3 ☎2765-M
82 Ottinger Clarence M ◎ 4
83 Schaff Geo 2 ☎1609-W
86 Tyler Jos M ◎ 3 ☎3213-W
90 Hohman Harry G ◎ 3 ☎1595-J
94 Deever R Geo ◎ 4 ☎4865-J
96 Greenfield Edith R Mrs ◎ 2 ☎3213-R

JOHNSON HIGHWAY E fr end of Powell east to beyond Arch
e Corley Thos G ◎ 5 ☎3968-W
ns Frantz Alf ◎ 9
ns Clubreath Ira ◎ 4 ☎1714-J-5
ns Toto Andrew ◎ 6 ☎4698-J
ns Mereno Leon 4 ☎3120-W
ns Morgan Richd H 2 ☎708-J-11
ns Manderachia Jos ◎ 3 ☎1714-J-2

JOHNSON HIGHWAY W (Coleston) fr 2000 DeKalb west to Harding blvd
Second begins
198 Puleo Minnie Mrs ◎ 3 ☎3289-W
200 Hausmann Ernest O ◎ 3 ☎5706
202 Sensenig Raymond B ◎ 2 ☎3289-M
210 White Wm M ◎ 2 ☎5690-J
Freas Chas H ◎ 3 ☎6914
212 Hartenstine Carl L ◎ 6 ☎5470-W
214 Tarmin Wm ◎ 6 ☎3774-M
216 Jeffers Eliz C Mrs ◎ 5 ☎5689
218 Haley John J ◎ 6 ☎1422
220 Irvin Robt E ◎ 3 ☎8332-W
234 Clemens Wm T ◎ 2
Emerson Geo W ◎ 7 ☎3944-J
Juniper crosses
300 Brown Harry S ◎ 7 ☎3944-R
Smith Arth C ◎ 2 ☎3944-M
Third begins
302 Cantwell Frank T ◎ 2 ☎4079
304 Griffiths Donald W ◎ 4 ☎6862
306 McCawley John H ◎ 4 ☎2221-R
308 Wanner Randall L ◎ 3 ☎3248-R
310 Coles Lester A 2 ☎2221-M
312 Clinton Jas H 3 ☎5772
314 Coles Horace P bldr ◎ 5 ☎7068
316 Fisher C Ernest ◎ 4 ☎3248-J
318 Schonely Walter W 5 ☎3788-R
320 Welsh Edw J ◎ 4 ☎6620
322 Jones Walter S ◎ 3 ☎4159
Coles blvd begins
Markley crosses
400 Coles Eliz W Mrs dresses ☎3785
Kelly John E jr 4 ☎2728

OURS IS A ROUND - the - CLOCK SERVICE
Use Your Gas and Electric Appliances Wisely
Philadelphia Electric Company
212 DeKALB STREET

MORE GOODS —ARE— BOUGHT —AND— SOLD THROUGH THE Classified Business Directory THAN BY Any Other Medium on Earth

118 E. MAIN ST.
GOLDENBURGS
Complete Line of HOME FURNISHINGS
TEL. 7973

FREE HOME DELIVERIES
CHICCO Beverage Company
TELEPHONES 0538 — 0539 — 0233

Johnson Highway W (Coleston) —Con
402 Ruby Jos F 2 🔔3256
Kopp Jos 2

JOSEPH (Jeffersonville) from 1610 Wiliamsway south to dead end
221 Hess H Ober ◎ 6 🔔7402
224 Scott Saml B Mrs ◎ 3 🔔8835-W

JUNIATA ROAD (Jeffersonville) from 48 S Schuylkill av west to Egypt rd
1908 Wood Richd D ◎ 5 🔔5539-J
1909 Lukens Alvin M 3 🔔4458-J
1911 Sypherd Maurice C ◎ 2 🔔6572-W
1913 Rambo Harry W ◎ 3 🔔4458-R
1914 White Wm ◎ 2 🔔6572-J
1915 Clevenstine Clarence E 4 🔔2613
1918 Hughes Herbert ◎ 2 🔔3229-M
1922 Smith Walter E ◎ 4 🔔1724-J
1924 Fulmer Saml T ◎ 4 🔔1196
1928 Phillips John J ◎ 2 🔔3056-R
1932 Murray Walter F ◎ 5 🔔0508
1936 Fox Frances C Mrs ◎ 2 🔔3532
1940 Miller Leonard D ◎ 2 🔔3056-W
1941 Yeakel Nelson W 3 🔔3056-M
1944 Cripe David B ◎ 4 🔔2737
1946 Fry Clyde R ◎ 3 🔔8736-W
1951 Nagele Wm A jr ◎ 4 🔔1898
1952 Burchell Beni W 4 🔔7034-W
1956 Alloway Roy C ◎ 3 🔔6871
1957 Harris Wilbur C ◎ 3 🔔3056-J
1964 Thomas Mabel B ◎ 1 🔔1353
1965 Ballard Wilfred G ◎ 3 🔔3229-W
1968 Zollers Wesley ◎ 5 🔔6587
1971 Johnson John K ◎ 3 🔔4589
1975 Becker Fredk G ◎ 4 🔔5610
1980 O'Connor Michl C ◎ 8 🔔4216-W
1984 Coogan Jos F ◎ 5 🔔4216-J
1988 Markee Louis ◎ 4 🔔4216-R
Orchard lane ends
2002 Hedrick Ella B Mrs ◎ 1
2006 Farrell M Joseph 4 🔔4216-M
2010 McCracken Robt I 4 🔔3596-J
2011 Rittenhouse R Harold ◎ 5 🔔3403
2014 Householder Richd H pntr ◎ 3 🔔1536

JUNIPER from 224 W Fornance north to borough line
Hayden alley crosses
1415 Cassel I Russel ◎ 2 🔔2711-W
1416 Redfern L Russell plmbr ◎ 5 🔔4451
1417 Wilson Russell A 2 🔔4926-J
1418 O'Hara John A 4 🔔1582-M
1419 Shepperack Jos E ◎ 3 🔔3022-W
1421 Bickings Sarah M ◎ 3 🔔0975-W
1422 Earl Ronald W ◎ 6 🔔5298-M
1423 Matz Thos H ◎ 2 🔔0975-M
1424 Orner John M 5 🔔2322-R
1425 Ellis Garrett jr ◎ 2
1426 Bradley Geo E ◎ 5 🔔2213
1427 Fiss Sara E Mrs ◎ 4 🔔1769
1428 Arena Harry C ◎ 5 🔔1582-W
1429 McGee Dennis V ◎ 3 🔔1982
1430 Yerger LeRoy J ◎ 2 🔔6627
1431 Wisler Paul P ◎ 4 🔔3333
1433 Bullard Rudolf H ◎ 4 🔔2711-R
1434 Trout Norman C ◎ 3 🔔1630-W
1436 Cannell Jacob A ◎ 3 🔔6754
Bailey alley crosses
W Freedley crosses
1501 Bennett Lorraine F Mrs 3 🔔2857
1503 Fry Walter C ◎ 7 🔔3759
1505 Farrall F Warren ◎ 2 🔔7206
1507 Batchelder Carrie B Mrs ◎ 2 🔔6428
1509 Holton Damon D 4 🔔1686-M
1511 Law Harry J ◎ 4 🔔1522
1516 Schmoll Kathryn M Mrs ◎ 3 🔔3615
1518 Cusamano Anthony J ◎ 4 🔔5882
1520 Kamsler Harold M ◎ 4 🔔7335
W Brown crosses
Roberts crosses
Logan crosses
1602 Vacant
1606 Snyder J Roland ◎ 3 🔔6556
1607 Zimmerman Ernest I ◎ 6 🔔6728
1608 Garner Harvey A ◎ 2 🔔6555-R
1609 Mann Sidney I ◎ 3 🔔6272
1610 Tyler Jos M jr ◎ 3 🔔8774-W
1612 King Walter L ◎ 4 🔔6555-J
1613 Arena Alfred L ◎ 5 🔔3667-R
1628 Jansen Waldemar Rev ◎ 2 🔔3921
1818 Aker Wm P ◎ 3 🔔3944-W
1820 Mortimer Ernest ◎ 2
1822 Cahill Thos F 5 🔔3909-W
1824 Kotlinski Martin V ◎ 6 🔔5179-W

KELLEY'S LANE (Black Horse) from 1460 Ridge rd south to Conshocken rd
1 Romano Nicholas ◎ 10 🔔4841-J
2 Ciccarelli Carmen ◎ 11 🔔71-R-2
3 Gilette Pasquale ◎ 6 🔔1556-R-1
4 Salamone Jos ◎ 4
5 Filandino Isidore ◎ 4
6 Gilette Anthony P ◎ 4
8 Lenzi Ralph ◎ 3 🔔71-J-1

W. H. KNEAS LUMBER CO., INC.
LUMBER — MILLWORK
COAL — FUEL OIL
PHONE 2975 800 E. MAIN ST. NORRISTOWN, PA.

TONY BISCOTTE
Complete Automotive Service
Official Inspection Station
619 GREEN
TEL. 6194

KOHL & BARRETT
Realtors
Insurance
"Appraising of Montgomery County Real Estate A Specialty"
PHONE 1165
44 E. AIRY ST.
(Opp. City Hall)

10 Granese Salvatore ◎ 5
Crawford av ends

KNOX fr W Washington north to 828 W Main
W Washington crosses
100 Broadbelt Albert W 2 🔔340
101 Bray Jos M ◎ 4 🔔5845
102 Ibaugh Ella S Mrs 2 🔔2257-W
103 Eastwood Paul M 2 🔔3880-W
104 Hanna Cath I Mrs 2
105 Buler U Highley elec contr ◎ 2 🔔2083
106 Cassel Harry A ◎ 7
107 Vacant
108 Eigleson Edw M ◎ 3
109 Fusco Eug J ◎ 4 🔔1842-M
110 Lamberg Ralph ◎ 3
111 Davies Lawrence M plmbr ◎ 4 🔔1218
112 Chantry Walt J ◎ 4 🔔2257-J
113 DeStefano John 4 🔔5482
114 Kennedy Wayne C 5
115 Fisher Wm H 5 🔔1843-J
116 Parkin John jr 3
117 Doyle Walter J 2 🔔7388-W
118 Leary John ◎ 4 🔔1059-M
119 Freese Martin 2 🔔2802
120 Chiarello Paul ◎ 4 🔔0491-R
121 Carson Anna W Mrs 4 🔔0583
122 Hennis Louis C 2
123 Phillips Geo M 2 🔔1933-W
124 Chantry Paul ◎ 4 🔔4610-M
125 Hamilton Bartholomew 3 🔔5465
127 McGucken Mary B Mrs ◎ 1
W Lafayette crosses
210 Herr Gerald C 5
211 Kozlowsky Frank 2 🔔7804-W
212 Asko Julia A ◎ 3
214 Bernsteil Elmer E ◎ 9 🔔3206-M
216 Rhoads G Lewis ◎ 6 🔔2484-M
218 Zarcone Saml 3 🔔2044-R
Gregory Geo 4
220 Cipollini Donato 2
222 Smith Harvey ◎ 5
W Main crosses

KOHN from 621 W Airy north to Stony Creek RR
500 Larson Walter J ◎ 5 🔔0840-M
501 Coscia Alex 5
502 DiMino Jos 6 🔔8367-J
503 Palladine Dominick ◎ 5 🔔2200-J
504 Weigner Harold R ◎ 3
505 Garner Lawrence M ◎ 2 🔔1049-M
506 Westberg Martin ◎ 4 🔔5202-M
507 Henderson Wm J 3 🔔2200-R
Latshaw Frank W 2
508 Ruth Howard E ◎ 2
509 Howard Geo O 5 🔔6633
510 Wagner John W ◎ 2
511 Kriebel Wm M ◎ 4 🔔1306-W
512 Richter Stanley W ◎ 3
513 Steinbrunn Harry J 2 🔔8467-W
514 Barry Louis J 5 🔔2107
515 Nero Francis 3 🔔4204-W
516 Bennett Howard A 4
517 McKinney Geo W ◎ 7 🔔0384-J
518 Davis Margt Mrs ◎ 4 🔔0799-M
519 Hurley Thos G ◎ 6
Hurley Thos J 3 🔔8828-J
520 Munshower Winfield W ◎ 2 🔔0840-J
521 Beener John ◎ 3 🔔8828-W
522 Shepps Ida M ◎ 1 🔔0840-R
522½ Smith John ◎ 2 🔔5235
523 Indelicato John ◎ 4 🔔2038-J
524 Fratt Harry C sht mtl wkr ◎ 4 🔔4767
525 Allen Edw H ◎ 3 🔔7403-J
Allen Harry J 2 🔔7403-J
526 Allen Chas F 5 🔔5433-M
527 Williams Horace H ◎ 5 🔔0384-R
528 Koons Norman G ◎ 4 🔔0843-J
529 Puleo Leon ◎ 2 🔔7408-W
Woolard Wm F 2 🔔7408-W
530 Kirk Geo L 2 🔔3471
531 Stetler Wm W 3 🔔7403-W
532 McIlwain Chas C ◎ 5 🔔7518-R
533 Gray Chas W 7 🔔8732
534 Lower John E 5 🔔3989-W
535 Wacker Chas J 9
Wagner Russell C 5 🔔2038-R
536 West Cornelius V 7 🔔7839
537 Miller Margt M Mrs ◎ 2 🔔5311
538 Giannone Carmen ◎ 4
539 Cemini Domenick ◎ 4 🔔0384-W
540 DeFrancesco Camillo sr ◎ 7 🔔0454-J
541 Denner Wm T ◎ 4 🔔4204-M
Keating Thos J 2 🔔1386
542 Monastro John ◎ 2
Montleone Anthony 2
543 Farquhar Guy E ◎ 5 🔔2972-M
544 DeTrancesco Nicholas ◎ 5 🔔5173-R
Gelormo Jos 3
545 Muscatello John ◎ 4 🔔0619-J
546 DeTrancisco Louis ◎ 4 🔔5173-J
Maguire Edw 2
547 Florig Marie Mrs ◎ 5 🔔0619-M
548 Mayall Benj L ◎ 5 🔔4357
549 Harkins Edw 3
Feliciani Robt 3 🔔4204-J
Robinson Wm J 3 🔔0619-R
550 Kriebel Alvin C ◎ 2 🔔6709
Browne Agnes 2
551 Friel Jas M ◎ 7 🔔2051
552 Tyson A Leroy ◎ 3 🔔1939-R
554 Potts Thos A ◎ 3 🔔3754
555 Michener Wm H 4 🔔4014
Frock Margt 4

PARSLY BROS. & CO.
INCORPORATED
INVESTMENT SECURITIES
BUSINESS ESTABLISHED 1919
NORRISTOWN-PENN TRUST BUILDING TEL. 3236

YOUR CITY DIRECTORY MIRRORS the Industrial LIFE Of Your CITY

GILBERT J. FARRINGTON, JR.
Real Estate - Bonds - Insurance
PHONE 4096 — 46 E. AIRY STREET
NATIONAL ASSOCIATION OF REAL ESTATE BOARDS REALTORS

Kohn St—Con
556 Bateman Chas E ◎ 3
557 Bono Philip A ◎ 3 🔔3814
DeHaven Carl S 3 🔔8695-W
Friend Walter M 2 🔔5287
Hunsicker Robt G 2 🔔8695-J
Tiorvanti John J 2
558 Eaton B Franklin ◎ 2
560 Love Roy W ◎ 2 🔔7532
Love Albert 3
562 Behney Harper 2
Keeler Kathryn ◎ 1
Haws alley crosses
564 Carrigan Edw J ◎ 2 🔔4980
Schneck Martin 3 🔔0454-M
566 Miller Helen Mrs 5 🔔1736-M
Newman Malcolm L 2 🔔2279-W
574 Ewing Richd L bldg contr 🔔7699
W Marshall crosses
Blackberry alley crosses
614 Coates Harry E auto repr 3 🔔6754
Haines Helen Mrs 3 🔔4263-R
617 Sensenig Ethel M Mrs ◎ 3
618 Treese Leon J ◎ 7 🔔4020-J
620 Hill Albert H ◎ 4 🔔3664-J
621 Weirman Abby Mrs ◎ 1
621½ Wilson Clarence W ◎ 9 🔔5672-J
622 Westhafer Paul L ◎ 4 🔔2378-M
623 Knoeller Albert Y ◎ 5
624 Dewees Geo I ◎ 3
625 Kulp Henry F ◎ 4
626 Dolan Jos R 3
627 Baker Oliver D ◎ 3 🔔7403-J
628 Hoy John T 4 🔔4263-J
629 Claude ◎ 3 🔔0844-W
630 Parkins Frank ◎ 9
631 Love Norris B ◎ 2 🔔0844-W
632 Stayton Wilson G 2 🔔5759-W
633 Alderfer Chas L ◎ 4 🔔4570
634 Moleski John ◎ 6 🔔4944-J
635 Rose Jas J ◎ 5 🔔8310-W
636 Firth Warren H 3 🔔4944-M
637 Hertzler Aldus K ◎ 6 🔔3704-J
638 Null Mae A ◎ 1 🔔5764
639 McCabe Wm J ◎ 5 🔔5672-M
640 Light Wm I ◎ 4 🔔3825-W
641 Ellis Norman F ◎ 3 🔔3913
642 DiGovanni Rocco ◎ 1
644 Karver Leonard W ◎ 5
645 Smith John S pntr ◎ 2 🔔5272
646 Collins Bert S ◎ 6 🔔7537
647 Williams Henry E 3 🔔4839-J
Cassel Mary F ◎ 1 🔔1794-W
648 Gilmore Herbert 4 🔔1183
649 Hendricks Clarion C ◎ 5 🔔4799-J
650 Jefferies Jas E 6 🔔3664-R
651 Doran Chas F ◎ 2
652 Miller John W ◎ 5 🔔5339
653 Worthington Lawrence E ◎ 4 🔔6196-R
Townley Saml 2
654 Angelucci Alfonso ◎ 5 🔔4601-W
655 Levis Jas P ◎ 2 🔔6156-W
656 McNamara John R 8
657 Haines Sarah H Mrs 5 🔔8310-M
658 Iacovetti Jos J ◎ 8 🔔3081-J
659 Stoy Chas L ◎ 🔔0990
660 Cressman Wilmer D ◎ 2 🔔1767
661 Detwiler Rodman P ◎ 4 🔔7077-W
662 Haws Harry C ◎ 3 🔔4389-J
663 Melle John ◎ 3 🔔1322-J
Rodgers Chester 2
664 Douglas Harry W ◎ 5 🔔7562
665 Bean H Raymond ◎ 4 🔔4530-M
666 Barrett Lewis L ◎ 3 🔔0377
667 Jones Clarence R 2
O'Brien Francis P 2 🔔4236-W
668 Murray Benj F ◎ 7 🔔5318
669 Detwiler H Wilson uphol ◎ 🔔2232
670 Williams Philip B ◎ 3 🔔3825-M
671 Boreli Jos ◎ 3 🔔8783
Borelli John 2
Minter Michl 2
672 Snyder Benj F saloon 🔔8265
Moorhead Edw J 6 🔔3081-W
W Oak crosses
701 Marchese Paul P ◎ 6 🔔2167-W
702 Maniscalco Peter ◎ 8 🔔0749-R
rear Heller Paul 6
703 Klog Rudolph F ◎ 4 🔔8446-R
704 Templeton Arth N ◎ 11
705 Schaibley Wm M ◎ 1 🔔0156
706 Wells Franklin L ◎ 4 🔔4575
707 Reilley Jos F 4 🔔3350-W
Templeton Harry R 5 🔔6408
Walizer Geo P 3
708 Porter Mary N ◎ 1
709 Reid Alice E 4
711 Musselman Wm H ◎ 2 🔔2534-R
712 Hendricks Wm D jr ◎ 7 🔔1443
713 Rodenbaugh Geo ◎ 6 🔔2167-J
714 Eigleson Wm S 2
715 Gaasche Wm ◎ 5 🔔7011
716 Rodenbaugh Geo K ◎ 4 🔔7256-J
720 Tornetta Frank T ◎ 6 🔔1576-J
722 Burke Leo F 4 🔔4911-J
723 Hannaway & Gordon Ice Cream Co 🔔2275
Hannum Alex C 2 🔔2275
724 Cassel Harry B ◎ 7
725 Gehret Leonard A 3
728 Dewees Harry R 5
730 Ward Anthony S 2 🔔4789
732 Gorman Geo J ◎ 3 🔔8537-M

YOU SAVE 15% OF YOUR INSURANCE PREMIUMS WITH THE
• UNION MUTUAL INSURANCE CO. •
509 Swede St. Tels. 2753 – 8475 Norristown, Pa.

JAMES A. STIMMLER
OIL-O-MATIC HEATING
Complete Heating Service
GERMANTOWN PIKE and TROOPER RD. Tel. 7856

ROBERT J. SNYDER
Norristown's Fine Jeweler
TEL. 2961
12 E. MAIN STREET

734 McNamara Richd W 2 🔔0880-W
736 Deetra Jacob 2 🔔2559-M
738 Beyer Ambrose S ◎ 2
740 Beideman Wm H sr, paper hngr 5 🔔8387-W
742 Pickell Raymond A ◎ 4 🔔6652
744 Cowell Jesse B ◎ 5
746 Ruser John P ◎ 11 🔔6554
748 Hendricks Lowell ◎ 4 🔔7383
750 Hanley Raymond D 2 🔔6837
750½ Jones Howard 2
752 Mackin Marian M Mrs 6 🔔2559-R
754 Geiger Earl ◎ 2 🔔4010-M
756 Smith Jas J ◎ 1
757 Stroehmann Bros Co bakers 🔔2705
758 Bateman Eva Mrs ◎ 1
760 McNamara Edw F 5 🔔6873
761 Grimley Jane E Mrs 5
762 Krier Clarence M carp ◎ 6 🔔5812
763 Batson Frank S J 4
764 Welsh Jos M ◎ 2 🔔6222-R
765 Snyder Clyde R 7
766 DeSante Costonza Mrs 2 🔔4242-J
767 Ott Geo B 4
768 Sweeney Chas ◎ 5
769 Gotsch Nellie M Mrs ◎ 8 🔔5800-W
770 Childress Shelly B ◎ 8 🔔4242-W
771 Kline Donald W ◎ 3 🔔8557-J
772 Collins John E 2 🔔0749-J
773 Picone Michl ◎ 4 🔔2395-M
774 Jefferies Eliz M Mrs 3 🔔5844-J
775 Crescente Eug ◎ 5
776 King Susanna Mrs 4
777 Allen Geo S 4 🔔5831
779 Shaeffer Sylvester A gro ◎ 4 🔔5800-J
W Elm crosses
808 Zollers Andrew P ◎ 6 🔔0806-M
810 Brunner Robt G 4 🔔2993-J
812 Howard Geo J ◎ 3 🔔3001-J

LAFAYETTE E from 200 Swede east to borough line
5 Perry Robt W 9
7 Gaskins Nathan 4 🔔2688-W
9 Norristown Frigid Food Plant 🔔4382
17 Valley Forge Service Station 🔔8294
41 Yankee Clipper restr 🔔8130
Strawberry alley crosses
53 Marshall Corp warehouse
54 Penna RR Passenger and Freight Station
55 Quillman Hdw & Sup Co 🔔5390
71 Johnson Oscar W 14
73 Brusky Sophie C Mrs 2
DeKalb crosses
119 Weiss Bros
121 Vacant
123 Yocum Radiator & Glass Shop 🔔8032-W
125 Krebel Machine Shop tool mkrs 🔔1425
Green crosses
201 Block Co pvt warehouse
205 Wood Walter D used car lot 🔔1925
Mill crosses
Arch crosses
303 Vacant
305 Vacant
307 Vacant
319 Montgomery Bros auto Radiator Co 🔔3426-W
325 Chatlin's Warehouse
329 Vacant
331 Zielinski Felix M 5 🔔8521-J
333 Scott Wm H ◎ 10 🔔1942-J
335 Perry Richd 5 🔔5583-J
337 Riddick John 4 🔔6848
339 McCoulough Wm 10
341 Stansbery DeMarco Florence Mrs 🔔8154
Stansbery Clifford D ◎ 2 🔔8154
343 Bencivenga Domenica Mrs ◎ 11 🔔2394
345 Hummel Walter L 3
347 Thomas McKinley 3
349 Spearman Goudy 8 🔔5583-M
365 JanFrancisco Salvatore 4
367 Cantello John ◎ 6 🔔0466-M
371 Alterio Mary Mrs ◎ 7
373 Vicchio Jas ◎ 4 🔔4342
375 Santori Jos ◎ 6
377 Johnson Elwood E ◎ 7
381 Dragone Salvatore L ◎ 3 🔔2138-M
383 Cagliola Furrey ◎ 4
385 Fioravanti John ◎ 5 🔔6713-J
387 Nicolai Lena Mrs 3
389 Petrecca Carmella Mrs ◎ 7
Laghi Julio J ◎ 7
391 Gianfrancisco Victoria Mrs ◎ 10
393 Rastelli Felicia Mrs ◎ 6 🔔2138-W
397 Giacchetta Pasquale ◎ 2
399 Gambone Florence Mrs ◎ 3 🔔2138-R
Walnut begins
401 Granese Michl cheese mkr whol 🔔5099
407 Mitchel Nathaniel 2
409 Thompson Jos 5
451 Frangiose Armand A ◎ 3
453 Angelini Jos ◎ 7 🔔6737
455 Santori Vincent ◎ 7 🔔7878-M
Franklin begins

Consult the Classified Index for Anything You Wish to Buy

The Most Complete Classified Lists in the City Are Those in This Directory

Use the DIRECTORY to DIRECT

MONTGOMERY ELECTRICAL SUPPLY CO.
WHOLESALE JOBBERS & DISTRIBUTORS
Lighting Fixtures and Supplies
207 E. MAIN STREET PHONE 0772

Lafayette St E—Con
507 Lucas Zoley J ◎ 4
511 DiCicco Pasquale ◎ 5 ☎8563-R
515-517 Tornetta Leonard storage garage ☎7239
519 Martella Josephine Mrs ◎ 3 ☎7554
523 King Eliz ◎ 2
525 Simmons Gready 5 ☎8563-W
527 Richardson John 2 ☎8563-J
Weaver Isiah ◎ 8 ☎2448-M
529 Vacant
531 Vacant
533 Gororo Lawrence 2
Marinari Felix A 5 ☎7552-J
535 Durante Mack 6 ☎6830-J
547 Baccaro Michl ◎ 5
549 Gesullo Michl ◎ 4
550 Vacant
551 Cieri Philip ◎ 6
553 DiFilipo Vincenzo ◎ 6
555 DeGrazio Anthony ◎ 7 ☎1793
557 Damico Elmer ◎ 4 ☎5521
559 DiNenna Lucy Mrs ◎ 5
567 Organtini Salvatore A ◎ 2
569 Vagnoni Silvio W 3 ☎6714-J
571 Capparella John ◎ 7 ☎6549
575 Marcelli Harry ◎ 5 ☎1175-W
577 Vacant
579 Muscatello Cath Mrs ◎ 2
581 Baccaro Mary Mrs ◎ 3 ☎6714-W
583 Roncace Sylvio ◎ 2 ☎1587-W
585 Carfagno Raffaela Mrs ◎ 3 ☎2827-W

Ford crosses

LAFAYETTE W fr 200 Swede west to Forest av
9 Snowden Chas 1
11 Kribel Mary Mrs 1
13 Marino Harold L sign pntr ☎2059-J
Vogel Danl A 11 ☎2059-J
15 Dudley Lewis M 7 ☎2059-W
17 Mary's Lunch ☎5605-M
Spence Mary J Mrs 8 ☎5605-M
19 Ciccocippo Camillo ◎ 5 ☎5787-W
21 Matticola Peter M 5 ☎5605-W
23 Simon Pattie R Mrs 6

Cherry crosses
103 Friday Glenard 2 ☎5696-M
105 Gazona Geo 5
111 Warburton Frank H 5 ☎4510
113 Todd Linwood 3 ☎4751
115 Johnson Thos 4 ☎4718-R
Smith Jas E 2 ☎4718-M
Hawkins Harvey W 2 ☎7721-R
117 Cottman Ralph E 5
Cammon Margt B Mrs 4 ☎1376-W
Quarles Virginia H Mrs 1 ☎4718-W
119 Johnson Stanley L 3
Raindrop Booker 3 ☎7721-W
Williams Shepherd 2
129 Vacant
131 Simpson Ruth R Mrs 14 ☎1524-W
133 Darden Casey 8
135 Darden Randolf 12
137 Lafayette Garage ☎8905
139 Murphy John J ◎ 3 ☎0853
141 O'Connor Chas A 4
143 Fleming Jas M 3 ☎1524-R
Jones Della Mrs 3
145 Oliver Amanda N Mrs ◎ 8 ☎3430
147 Norristown Glass Works ☎3430
161 Demchik John 10 ☎7556
161½ Michlen Geo J 2
163 Horning Preston J 2 ☎4946
165 Russell Paul H 6 ☎6789
167 Iorio Jos F 4 ☎8559-J

Barbadoes crosses
215 Brown Jos 8 ☎6186-W
217 Hullinger Chester ◎ 7 ☎6395-W
217½ Hullinger Robt ◎ 4
219 Sullivan Wm 3
221 Moody Tracey 7 ☎7547
223 Rodgers Linwood B ◎ 2
Vandereslice Hazel Mrs 5
225 Haynes Alton 2
Hollingsworth Jas L 3
227 McKinney Mamie Mrs 1
229 Mayo Dorothy Mrs 4
231 Hudgun Julius 1
Fisher Victor H 3
233 Holmes Henry J 5
235-237 Blockson Chas E jr. furn rms 10 ☎5317-W
239 Fisher Victor H 10 ☎6395-J
241 Johnson Stella 6
245 Lenhart Press printers ☎5625
248 Ruth Clifford C service sta ☎8193

Markley crosses
300 Parts Service Co wholesale auto parts ☎1014
319 Espenship Elmer F mover ☎1087

Water crosses

Pearl crosses
403 Bernardo Geo B ◎ 3 ☎5848-M
405 DeHaven Howard 6 ☎5776
407 Mageeney Francis T 3
409 Rader Julius 4
410 Dugan Edw J 7
411 Mason Frances Mrs ◎ 2 ☎1159-W
412 Booth Thos J ◎ 4
414 Loyd Florence L ◎ 1
416 Haefelin Hedwig Mrs ◎ 1 ☎1128-W

TRU-HEET OIL BURNER
Equipped with Patented Shell Combustion Head
Sales and Service
Domestic and Commercial
BURNER BOILER UNITS
Hot Air – Steam Hot Water
MICHAEL S. PANCZAK
TEL. 7311
44 E. ELM ST.
Norristown, Pa.

D. M. YOST CO.
• *Family Department Store Since 1862* •
MAIN and DeKALB STREETS PHONE 3800

418 MacNamara Mary E ◎ 5 ☎0517
420 Gallagher Mary E ◎ 5 ☎1169-M

Chain crosses
500 Storti Chas gro ☎8252
502 Chase Harry J ◎ 4 ☎8517-W
504 Wheeler M Elma Mrs ◎ 5 ☎5263-W
506 Emery Kath A Mrs ◎ 2 ☎1624-W
508 Barracliffe Paul F 3 ☎7873-W
510 Long Harold R ◎ 2 ☎4665-W
511 Rambo Wm R ◎ 5 ☎5463
512 Smith Ferdinand ◎ 2
513 Michener Emilie Mrs ◎ 2 ☎5258-W
514 Angelilli John ◎ 6 ☎8365-W
515 Bucci Dommick ◎ 4 ☎0710-W
516 McMichael Wm P ◎ 8 ☎0964-W
517 Morris Raymond ◎ 4 ☎2806-W
518 Smith Minerva K Mrs ◎ 2 ☎5263-M
VanLiew Eliz Mrs 2 ☎3395
519 Lightkep Anna B Mrs ◎ 1 ☎2806-J
520 Stephenson Clarence H ◎ 4 ☎6999-J
521 March Morris F ◎ 2
Cassel Adelaide 2 ☎0710-J
522 Pupec Frank J ◎ 5 ☎1885-R
523 Hogan Cath P Mrs ◎ 2 ☎2514-R
525 Hamel Harry E ◎ 2 ☎3068-J
526 Saylor Paul E ◎ 4 ☎1885-J
527 Yost Geo E ◎ 2
528 Allen Geo J ◎ 4 ☎7755-M
529 Reed Harold ◎ 4 ☎1754-M
530 Weidman Robt B ◎ 5 ☎3508

McKinley av crosses
603 Thompson Lawrence R ◎ 3 ☎1679-R
605 Reifsnyder John J ◎ 5 ☎3068-W
607 Jones Harry U 5 ☎6739
609 Costello Thos J ◎ 3 ☎6521-R
610 Hartenstine Raymond 3 ☎5160-R
Saylor Paul E barber
611 Troutman Paul H ◎ 4 ☎7141
612 Vaughan Harry E ◎ 3 ☎6498
613 Troutman Palmer ◎ 2
615 Bessey Frank J ◎ 3 ☎1754-W
617 Freas Horace M ◎ 2
618 Yocum Walter S ◎ 4
619 Thoraldson Ole ◎ 4 ☎3671
621 Stein Claude E ◎ 2 ☎4674
622 Harris Robt J ◎ 7 ☎5273-W
Fields Robt 2
623 Carter Franklin L ◎ 5 ☎5086
624 Dever Albert J 2
Sabella Chas ◎ 3 ☎1679-M
625 Greim Robt W 4 ☎4858
626 Wrigley Jos J ◎ 7 ☎5496
627 Montalbano Harry J ◎ 4 ☎5174-W
628 Early Michl J ◎ 8 ☎3699
629 Seaman John B ◎ 2 ☎5691
630 Houck Frank E ◎ 3
631 Kratz Robt L ◎ 3 ☎5174-M
632 Rigg Harry B ◎ 2 ☎6533
633 Baker J Lewis ◎ 4 ☎7930

Haws av crosses
634 Craner Hannah A Mrs ◎ 2 ☎5273-J
636 Unglaub Aug ◎ 2 ☎6230-J
638 Singleton Richd N ◎ 2 ☎3277
640 Wayne Percy T ◎ 2 ☎5273-R

Franklin av crosses
708 Giacchetta Pasquale barber
710 Ktzien Max shoe repr
713 Schaefer Adam A jr 4 ☎2484-W
714 Daub Jas ◎ 2 ☎2484-R
Danella Carmen 3
Romano Jas 2
715 Detwiler Harry J ◎ 4 ☎6656-R
716 Cassel Wm F ◎ 4 ☎2257-M
Caley Cora T Mrs 1
Goering Danl H 3
717 Hullinger Alfred ◎ 2 ☎8517-M
718 Pearson John S ◎ 8 ☎7323
719 Freas Clarence 5 ☎2044-J
720 Shaw Steph J ◎ 10 ☎6600-M
721 Mulholland Kathryn V Mrs ◎ 5 ☎1109-W
722 Clarke J David ◎ 7 ☎6435
723 Fulmer Olive Mrs ◎ 3
724 Hittle Wm H 7 ☎1059-J
Sereny Wm ◎ 8 ☎7972-M
725 O'Donnell Marian B Mrs 5 ☎0964-J
Monaghan Chas R 3 ☎8517-J
726 Lanz Edw A ◎ 5 ☎7634
727 Campbell Wm J ◎ 10 ☎1109-M
728 Buckler John P 5
729 Harris Gerne H ◎ 4 ☎3206-R
Horning Leila Mrs 2
730 Hunsicker Abram P plmbr ◎ 2 ☎2982
Frantz John L 2 ☎3695-W
Grillbortze Harry 2
731 Ringler Rosie C Mrs 1 ☎3206-W
Harbour Jos 2 ☎6656-M
Kline Mary Mrs 1
800 Schroyer Robt R 2

Knox crosses
801 Hayes Francis J 4 ☎4610-W
802 Brown Arlington E 2
Brown Warren L 3 ☎2108-J

LYLBURN H. STEELE
Realtor
Insurance
414 DeKALB ST.
TELS. 7022 7023
SEE PAGE 56 BUYERS' GUIDE

TAXI
CHECKER CAB.
TEL. 1802
HERTZ
DRIV-UR-SELF SYSTEM
TEL. 8450
TAXI

GIRVAN LINOLEUM SHOP
COVERINGS FOR
FLOORS — WALLS — COUNTERTOPS
PHONE 6673 14 W. MARSHALL STREET

Lafayette W—Con
803 Hathaway Wm H ◎ 3 Δ4731
804 Furlong Christine H Mrs 6 Δ8534-M
805 Bateman Harry T ◎ 2 Δ3695-J
806 Blake Leonard R 2 Δ2145-M
Rogan Jos F 2 Δ8534-J
807 Wisner Harry B 4 Δ2257-R
Lewis Alvin 2
Stanbridge crosses
910 Kennedy Jos ◎ 5 Δ7051-W
911 Wiedinmyer Esther P ◎ 4 Δ1827-R
912 McLaughlin Wm J ◎ 8 Δ1827-W
913 Sotak Michl L ◎ 5 Δ8311-W
914 Freas Mary I ◎ 1
915 Irwin John J ◎ 5 Δ1827-J
916 Tyson Harold B jr ◎ 4 Δ1827-M
Kilmartin Jas J 3
917 Loux Jennie E Mrs ◎ 5
918 McCarter Ethel M Mrs ◎ 2
919 Eckert John 3
Reese Clayton A ◎ 3 Δ5198-J
920 Wertman John A 7 Δ3155-J
921 Hewitt Jas W ◎ 3 Δ6130-M
922 Costello Francis J 4 Δ5612
923 Grater Walter T ◎ 5 Δ1644
924 Adamson Stewart M 7
925 DiRico Nick A ◎ 6
Zamparii Anthony 4
926 Douglas Geo R 8 Δ6336-W
928 Templeton John H 8 Δ1517-W
930 Fellman Nelson M ◎ 3 Δ4704
Roth Preston C 3 Δ8699-M
932 Famous Rebecca M Mrs ◎ 2 Δ1517-J
934 Mariani Anthony ◎ 7 Δ7769
636 Mariani Anthony gro ◎ 7 Δ9049
Noble crosses
1001 Rambo Geo A ◎ 4 Δ1695-R
1003 Grisdale Wm H 3 Δ6488-J
1005 Allebach Harrison W ◎ 2 Δ0507-M
1007 Brandt Edw S ◎ 4
1009 Ristine Jas M ◎ 3 Δ5788
1011 Spencer Gilbert ◎ 4 Δ3548-J
1013 Eisenhower Clayton ◎ 2 Δ7180-J
1015 Adamson Eliz T Mrs nurse ◎ 3 Δ0988-M
1017 Bussell Adam S ◎ 2 Δ0988-J
1019 Bath Ella B Mrs ◎ 3 Δ0442-W
1021 Stein Calvin S ◎ 7 Δ442-J
1022 Painter Jas G ◎ 3 Δ4399-M
1023 Painter Jas S ◎ 5 Δ3078-W
1024 Keystone Window Cleaning Co Δ0220
Schneier Wm S 5 Δ0220
1025 Geiger Raymond A ◎ 2 Δ1695-J
1026 Whitman Wm N 4 Δ1091
1027 Slotter Melvin ◎ 2 Δ0442-R
1028 Miles Clarence G ◎ 2
1029 Naylor Saml M ◎ 2 Δ0721-M
1030 Moore Kathryn T Mrs ◎ 2 Δ1331
1031 Borzillo Pete ◎ 6 Δ1261-M
1032 Forsyth Wm R ◎ 5 Δ3073
1034 Santillo Frank F ◎ 4 Δ4399-R
1036 Gronski Walter J ◎ 2 Δ2418-M
1038 Cosumano Vincenzo barber ◎ 2 Δ2418-J
1040 DiRado Danl gro ◎ 3 Δ2418-W
Buttonwood crosses
1111 Exley Frank ◎ 5
1113 Willans Rubin E 5
1115 Benner Emmett R ◎ 2
1117 Matozzo Jos F ◎ 3 Δ7889-M
Hamilton crosses
1203 Vacant
1206 Soentgen Paul J ◎ 7 Δ4778
1208 Spitko John ◎ 2 Δ3810
1210 Beswick Geo W ◎ 4 Δ2928-W
1212 Pierson Jesse D 3
1213 McCrudden John J ◎ 3 Δ6773
1214 Granger John M Co plmbrs
Granger John M ◎ 7 Δ7303
1215 Melnick Philip ◎ 4 Δ4477-R
1216 Hurtzler Charlotte H Mrs ◎ 6 Δ5238-J
1218 Newman Leon L ◎ 5 Δ5238-W
1220 Yeager Raymond L ◎ 3 Δ4842
1222 Pollarine Frank C ◎ 3 Δ6711-M
1224 Santoro Frank C ◎ 2 Δ4993-R
1226 Migliarese Katie Mrs ◎ 6 Δ2298
1228 Matozzo Mary T Mrs ◎ 8 Δ5238-M
1230 Russo Chas ◎ 9 Δ4135
Selma crosses
Hartranft av crosses
Rosemont av crosses
Forest av crosses

LAND ALLEY from 51 W Basin north to 122 W Fornance

LAWN AVENUE (J'ville) from first east of Trooper rd to south side W Main
ws Yocum Norvin W ◎ 4 Δ4323-M
ws O'Donnell John J ◎ 3 Δ5707-J
ws Kenney John ◎ 3
es Brooks Lee W ◎ 4 Δ45-J-2
es Ruth John R ◎ 3 Δ1438-J-1

LEITENBERGER ALLEY fr 217 E Elm north then east to Arch, 1 south of E Spruce
(No houses)

HIGHLEY BULER
Electrical Contractor - Wiring - Service and Repairs
105 KNOX STREET PHONE 2083

LIBERTY AVENUE (J'ville) fr 1965 W Main north to W Marshall
1 Weck Philip D 4
2 Rogers Chas W ◎ 4 Δ6717
7 Vacant
9 Murray Parker W 3 Δ3605-W
15 Pester Margt W Mrs ◎ 1 Δ5045-W
21 Maurer J Jos ◎ 5 Δ5189-W
22 Detwiler Luther ◎ 3 Δ5667-R
25 Brownback Thos W ◎ 5 Δ2389
28 Riffert Earl C 5 Δ5045-R
32 Farber Harry ◎ 2 Δ5667-M
45 Dean Yetta A Mrs ◎ 4 Δ2527-J
48 Ruth Wilson H ◎ 4 Δ5923-M
50 Wandress Lloyd T 5 Δ6762-W
52 Keirsey Walter H chiropodist ◎ 4 Δ2424
53 Zimmerman Cresson E ◎ 4 Δ6535
56 Schneipp Walter F ◎ 3 Δ7084-J
63 Harding Donald S ◎ 2 Δ4443
64 Arkless Victor B ◎ 2 Δ3877-R
65 Spangler Frank F ◎ 3 Δ0890-J
00 Frascino Vincent J ◎ 2

LINCOLN AVENUE from 1225 Swede west to Markley
10 Leddy John E ◎ 6 Δ8459-J
11 Brelsford Emma T Mrs ◎ 4
12 Richards Wm A 3 Δ4906-J
13 Marshall Robt L ◎ 4
14 Battaglia Patsy ◎ 3 Δ4211-W
15 Steele Francis J ◎ 3 Δ8459-M
16 Reihman Frank J jr ◎ 2
17 Stanley John E 5
18 Parsons Harry L ◎ 5 Δ7771-R
19 Becker Otto B ◎ 3
20 McFadden Wm ◎ 4 Δ1383-R
22 Ledger Gertrude T Mrs ◎ 2
24 Neal Virginia L Mrs 3 1856-R
26 DeFranco Anthony J ◎ 6
28 Crist Mary K Mrs ◎ 2
30 Engle Russell 5 Δ1991-W
32 Smoyer Howard 2

LINCOLN TERRACE (J'ville) fr W Main to Williams way
108 Platt Harold Y ◎ 4 Δ7382
109 Lutz Milton H ◎ 3 Δ4415-J
Hartranft dr crosses
Sheridan lane crosses
111 Kendall Fredk J ◎ 2
112 Ettinger Ira L ◎ 2 Δ1639-J
115 Detwiler Breon ◎ 2 Δ4659-J
116 Kennedy Geo E ◎ 4 Δ4659-R
119 Ressler Robt R ◎ 4 Δ3592-J
120 Titlow Walter S ◎ 6 Δ2383
124 Gruber Chas A ◎ 5 Δ0476

LINWOOD AVENUE from 515 Hamilton west to Selma
1216 Kutz Walt W ◎ 5 Δ2919
1217 Phillips Blanche H Mrs ◎ 1 Δ5668
1218 Groff Harry M ◎ 6
1219 Marsteller Ralph Z ◎ 4 Δ1796-M
1220 Heiser Ernest F ◎ 3 Δ1628-J
1221 Livezey Jesse F ◎ 2 Δ1796-J
1222 Andrew Frank 3
Taylor Wm M ◎ 3 Δ1412-M
1223 Jones Jos H ◎ 3 Δ1221-M
1224 Murray Bernard J ◎ 5 Δ1412-W
1225 Beideman Mary E ◎ 2 Δ1221-J
1226 Hild Mary W ◎ 1 Δ2689-W
1227 Hartman Albert L sr ◎ 4 Δ7056
1228 DeWitt Harmon I ◎ 4 Δ8063-J
1229 McCabe John E ◎ 5 Δ6434
1230 Cassel Paul K ◎ 4 Δ5468-W
1231 Hershberger Edwin L ◎ 3 Δ1221-R

LOCUST from 36 W Basin north to Boro line
1203 Kiernan Leo J ◎ 5 Δ2345-W
1205 Haley Thos J ◎ 2 Δ5075-J
1207 Hagner Stout L ◎ 2 Δ2345-J
1209 MacKay Elmer J 4
1211 Fry Ella W Mrs 3 Δ1735-R
1213 Brassington Saml J ◎ 3 Δ4211-J
1214 Guegliotto Domenick ◎ 3
1215 Shainline Thos W ◎ 2 Δ1735-W
1216 Stewart Walter T Rev 3 Δ5336
1217 O'Neill Anna R Mrs ◎ 1
1218 Merriman Wilmer B ◎ 2 Δ1606
1220 Griffin Wm H ◎ 2 Δ2569-J
W Wood crosses
1315 Tyson Wm L ◎ 3 Δ2182-J
1317 Carolyn Beauty Shop Δ1980
Entenman Wm F 4 Δ1980
1319 Sommers John K ◎ 3 Δ4081
1321 Harr Valeria B Mrs ◎ 2 Δ3466-J
1323 Casey Emma H Mrs ◎ 2 Δ1866-J
1325 McMullin John ◎ 2 Δ0830-W
1327 Mowday Harold H ◎ 2 Δ6526
1329 Stout Harry W ◎ 2
1331 Neil Elmer E 2 Δ1866-R
1333 Halloway Cath Mrs ◎ 2 Δ0742-J
1335 Curll Harold E ◎ 2 Δ4455
1337 Kalb Ella M Mrs 1 Δ2723-W
1339 Copeland Robt B ◎ 4 Δ0742-W
1341 Eckert Jos G gro ◎ 4 Δ8099
W Fornance crosses
Haydn al crosses
1414 Kellar Clay U ◎ 2
1415 Paschall Salvatore A ◎ 3 Δ1821-M

PHONE 1800
545 SWEDE ST.
LEWIS C. DETWILER
REAL ESTATE - INSURANCE

THE SCHALL COAL CO.
FAMOUS READING ANTHRACITE
Office and Yard
GEORGE and STERIGERE STS.
TEL. 0725

CHATLIN'S
"Famous For Famous Brands"
TELEPHONE 1960 MAIN and MILL STS. NORRISTOWN

Locust St—Con
1416 McDowell E Matilda Mrs © 2 ☎3113-W
1417 Yost Jos L © 3 ☎1821-R
1418 Sallade Ira E © 3 ☎0328-R
1419 Rittenhouse Gerald W © 4 ☎1168-J
1420 Cusamano Sebastian © 3 ☎1868-M
1421 Bergey Clement © 2 ☎1658-W
1422 Hunsicker Wilson G 6 ☎2316-J
1423 Moser Chas A © 4 ☎1252
1424 Freed Cora K Mrs © 3 ☎1792-W
1425 Melick Franklin E 3 ☎1482-J
1426 Gasper John M © 4 ☎4703
1427 Wonsetler Chas R © 2 ☎1209-J
1428 Sommers Geo K 3 ☎1868-W
1429 Law Thos W © 3 ☎2963
1430 Wagner Dorothy S © 2 ☎2316-W
1431 Harbison Robt J 4 ☎0720-J
1432 Wright Marshall © 2
1433 Narwich Julian J © 5 ☎1658-J
1434 Axelson Gustaf H © 2 ☎1942
1435 Zeber Roy E © 5 ☎1103
1436 Bright Warren E 2 ☎0305-W
1437 Herbst Roger W 6 ☎5588
W Freedley crosses
W Brown begins
1600 Singer Rose Mrs © 3 ☎6839-W
1601 Mademoiselle Beauty Salon ☎8756
DiNenna Jos © 4 ☎8756
1603 Ryan Wm F © 4 ☎4099
1604 Seigman Paul C 2 ☎5758
Duckers Bertha H 2 ☎1362-R
1605 Moore Jas P © 4 ☎3005-M
1607 Eichelberger Alf 4 ☎3005-J
1609 Himsworth Geo A © 3 ☎2593-W
1611 Cleveland Freeman © 5 ☎3387-W
1613 Logan Blanche S Mrs © 3 ☎3923-J
1615 Morris Geo E © 4
1617 Robeson Edw C © 2 ☎3387-M
1619 Norton Mary H Mrs © 2 ☎3005-R
1620 Wilson Nelson P © 2 ☎0110-W
1621 Paidos Constine © 5 ☎5136-J
1622 Rambo Wilford S © 2 ☎1362-W
1623 Lawless Millie K Mrs © 3 ☎3037-R
1624 Ryder Robt B © 3 ☎0741
1625 McCormick Mark J © 4 ☎2593-R
1626 Heaton Carman G 6 ☎7320-W
1627 Russo Jos © 4 ☎3929-W
1628 Epenship W Earl © 5 ☎4782-W
1629 Milleman Ralph V 3
1630 Beach Alexis P © 2 ☎2837-M
1631 Friedman Martin L 2
1632 Illingworth John D © 3 ☎2837-W
1633 Brady Ray T © 2 ☎3923-R
1636 Walton Naomi M Mrs © 3 ☎4156
1637 Brinton Courtland B © 2 ☎1092
1642 Pratt Blanche C Mrs © 5 ☎0110-M
1643 Mann Louis D © 2 ☎2665
1646 Caiola Jas R © 4 ☎0996
1647 Ingram J Allan © 2 ☎2547-J
1650 Seddon Herbert © 2 ☎2837-R
1651 McCarter Louis N jr © 3 ☎4173
W Roberts crosses
1700 Styer Ronald L © 2 ☎2742
1704 Spielberg Louis © 4 ☎5322
1708 Keller W Herbert © 2 ☎3659
1716 Brophy Kathryn C Mrs © 1 ☎0370
1718 Romantine Thos 4 ☎4738
1720 Serwazi Jos F © 2 ☎3142-R
1722 Munro Geo A T © 5 ☎1626
1724 Dunlop Robt © 2 ☎3846-J
1726 Roscoe Andrew J © 7 ☎4852
1728 Bishop Leslie S © 4 ☎2649
1730 Graver Wm R © 2 ☎1231-J
1732 Bean Katie S Mrs © 3 ☎0127
1734 West Chas H jr © 4 ☎3190-R
1736 Bruno Frank © 5 ☎7188
1738 McCool Harold © 3 ☎4945
1740 Roop John R © 2 ☎4776-R
1742 Niven Janet R Mrs © 3 ☎5746
1744 McClellan Stewart J © 2 ☎4481
1746 Burns Howard © 2 ☎1231-W
Goettler Raymond H 2
W Logan crosses
Ellis crosses

LOGAN fr Green east to Arch 2 n Brown
(No houses)

LOGAN WEST fr 1739 Powell west to 1746 Locust
(No houses)

LUCETTA AVENUE (Black Horse) from 1255 Ridge rd north to opp 356 Fairfield rd
301 Carbo Danl © 7
303 DiCicco Ralph R © 6 ☎1237
314 DeStefano Carmine 4 ☎896-R1
317 Pergine John J 5
319 Pergine Francisco © 6
320 DiRocco Pasquale © 4
321 Fuschetto Cosmo © 3 ☎5208-R
322 Testa Saml © 8 ☎5208-J
323 Marano Louise Mrs © 4
325 Fiorillo Salvatore 4 ☎5208-W
326 Raub Richd V L 2 ☎67-J-2
331 Carbo Carl J © 3 ☎7391-W

JAY GRESS, INC.
Gasoline - **FUEL OIL** - *Lubricants*
P. O. BOX 425 PHONE 2984

333 Romano Pasquale © 8 ☎1377-W
335 DiCicco Peter © 5
337 Capetola Jos © 4

LYONS from 9 W Airy to W Elm
4 Rupp Harold E 2
Graham av crosses
9 Pemberton Gerald © 3

MAIN E fr 300 Swede east to Boro line
00 Checker Cab of Norristown ☎8450
Public Square
2 Philadelphia & Western R R Co ☎2236
Lehigh Valley Transit Co ☎2236
Philadelphia & Western Home Owners Assn ☎2236
Main Line Transfer Co ☎2236
Greyhound Lines Inc ticket ofc ☎2236
Guild Shoe Repair Shop Inc
Schulte A D Inc cigars and tobacco ☎3934
Union News Co
4 Kresge S S Co dept store ☎5084-W
10 Tabak Building
Differ Anthony L lawyer ☎7566
Sipe Ruth M notary
Ross Israel dentist ☎700
Jacobson Milton lawyer ☎7567
Strawbridge Maxwell lawyer ☎5200
Rogers Kenneth S 2 ☎3093-W
Sablosky Harry M lawyer ☎5201
Painter Frank C 2 ☎2326
12 Snyder Robt J jwlr ☎2961
14 Friedman's New York Store Inc dry gds ☎2899
A B C Credit Inc ☎4460
A B C Plan Consumer Discount Co auto financing ☎4460
Automobile Banking Corp ☎8579
Kromash Saml M dentist ☎3219
Strawberry al ends
18 Mitchell David Est clothiers ☎1484-W
20 Hanover Shoes
22 Valley Forge Hotel ☎3260
Cabin Bar
Valley Forge Grill ☎3260
Kiwanis Club
Lions Club
Norristown Real Estate Board
American Business Club
Rotary Club
Valley Forge Barber Shop
25 Montgomery Trust Co ☎3300
Hutchinson Franklin C lawyer ☎3300
26 White Bud haberdasher ☎4613
28 Penrose Sapphire Toe Hosiery ☎0972
29 Montgomery Trust Arcade Building
rm *1* Arena Jos B men's wear ☎7730
2 Lanz Jewelry Co Inc ☎1260
3-5 Bersh Saml B optometrist 0195
9 White Bud storage space
11 Kriebel Florence B hemstitching ☎4940-J
12 Industrial Life Ins Co ☎7692
15 Montgomery and Chester County Industrial Union Council C I O ☎6772
17 Vacant
20 Cordonna Geo W phys 0915
21 Pennsylvania Life, Health & Accident Ins Co 6278
25 Commercial Credit Plan Consumer Discount Co loans ☎7509
Commercial Credit Corp
28 Beideman Jos E phys ☎1502
29 Southern Railway Co ☎4940-W
30 Palmer Kenneth E optician ☎4473
31 Vacant
33-35 Heavner Frank R contr ☎7171
36 Fry, Hoch & Kanis C P A ☎3010
Fry Clyde R, C P A ☎3010
Hoch Arth W, C P A ☎3010
Kanis Frank H, C P A ☎3010
37 Holland Furnace Co ☎1819
39 Pennsylvania Mutual Life Ins Co ☎0267
43 Cox Eug A coml artist ☎3370
44 Grant W T Co dist ofc ☎0559
46 Walther Dental Laby ☎1860
47 Washington National Ins Co
50 Kempff Prudence J Mrs practitioner ☎6412
53 Montgomery County District Health & Welfare Council Inc ☎8593
59 Kershner Lloyd F Inc contr ☎3569
Kershner M 2 coml blue prints ☎3569
60 Greeby Geo A structural eng ☎5331
2d fl Central Labor Union of Montgomery County
International Alliance Theatrical Stage Employees Local No 200

YOUR CITY
DIRECTORY
MIRRORS the SOCIAL Life Of Your CITY

FRANK H. BOVE
Real Estate
Insurance
Mortgages
FOREIGN EXCHANGE MONEY ORDERS
STEAMSHIP AGENCY
24-HOUR AUTO TAG SERVICE
400 De Kalb St.
Tel. 3311

DANIEL A. SKELLY
Realtor—Insurator
PHONE 2445 530 DeKALB STREET

29 Main St E—Con
Montgomery Trust Arcade Bldg—Con
International Typographical Union No 620
International Brotherhood of Electrical Workers No 380 Δ6906
United Brotherhood of Carpenters and Joiners Local Union No 897
35 Mitchell Morris G ◎ 2 Δ1474-W
36 Pagel's Clothing Inc Δ0684
Browne Ellen Mrs 3 Δ6239-W
Pagel's Apartments
Longacre John B 2 Δ4235-W
Sinkow John D 5 Δ4235-J
37 Layton Irving B dentist Δ3253
Schnably's Union Store Δ3182
Hart Saml 2 Δ4234-J
Otten Henry J 2
Weaver Claude B 6 Δ4234-W
38 **Tracey's Apartments**
Donolfi Louise 1
Tracey Jas J jr hats Δ4954
Bossert Wm J 2
Gellespie Helen M Mrs 1 Δ6239-M
Irons Alberta R Mrs 2 Δ1417-R
40 Fashion Centre women's wear Δ1596
41 **Peoples National Bank Bldg**
Peoples National Bank Δ0302
Brown Clayton L realtor Δ3400
Brown Clayton L jr. real est Δ3400
Brown Robt C real est Δ3400
Robison Mabel A notary
Trooper Heights Bldg & Loan Assn Δ3400
42 Kerson's ladies wear Δ3297
44 Rosenman Henry M dentist Δ1033
Pagel S & Son shoes Δ0104
45 Limeburner J E Co opticians Δ4313
46 International Hod Carriers Bldg & Common Laborers of American Local No 135 Δ3803
Lauro & Son beauty shop Δ4470
48 Ritzi Dress Shoppes womens wear Δ0973
50 Lou-Belle Frocks Δ5511
51 **Curren Arcade Building**
Sherry's women's wear Δ7742
Rooms
1 Florence Beauty Shoppe Δ4405
2 Jennings C R jwlr Δ1854
3 Giambrone Jas barber

Building—Con
7 Schrack Douglas T optom Δ2295
8 U S Govt of-Selective Service Local Bd No 108 Δ8773
U S Govt of-Selective Service Local Bd No 109 Δ8773
14 Universal Products Corp phys and hosp supplies mfrs Δ8283
Masterstrop Corp Δ8283
15 Vacant
17 American Federation of Hosiery Workers No 80 Δ5786
18 Girl Scouts of America Δ0375
22 Federation of Telephone Workers of Pa Δ6340
25 Marsela Photo Studio Δ0562
27 Universal C I T Credit Corp Δ7504
Universal C I T Consumer Discount Co Δ7504
28 Winters O Wilson dentist Δ0453
30 Frank David emp agcy Δ7603
31 Amalgamated Assn of Street Electric Railway & Motor Coach Employees of Amer Div 811
32 Surburban Milk Dealers Assn Δ7454
33 Credit Bureau of Montgomery County Δ2890
38 Chamber of Commerce Δ6178
Directory Library
Norristown Community Chest Δ6178
41 Schuylkill Valley Lines Inc Δ7746
43-45 Sears Roebuck order serv Δ5650
44 United Steel Workers of America C I O Δ8740
48 Quarrymen's Supplies Co Δ6410-M
51 Pa Comlth Dept of Agriculture Δ7985
52 Sun Ray Drug Co Δ9081
53 Montgomery County Reporting Bureau Δ2997
54 Dial Shoe Co Inc Δ9039
Penn State Clothes Inc Δ6223
55 Mally's Mens Shop Δ8907
56 Novell's Inc women's wear Δ4675
57 Daily Wear Shop women's wear
58 Grant W T Co dept store Δ5358
59 Ziegler's Stationers Δ1022
61 Smarte Shoppe mlnrs Δ6660
61½ Norristown Club Δ9109
63 Shainline Emily R mlnr Δ8172

NORRISTOWN-PENN
Trust Company EST. 1888
Member Federal Deposit Insurance Corporation
Member Federal Reserve System

64 Kresge S S Co dept store Δ1575
67 Grand Theatre Δ1065
70 Woolworth F W Co Δ5076
71 Father & Son Shoes Inc
73-75 **Commercial Building**
Community Acceptance Corp Δ4860
Family Consumer Discount Co Δ4860
Moore Geo D oculist Δ3460
Family Finance Corp Δ4860
Donnelley Reuben H Corp office Δ6234
Teen Towne dresses Δ6667
75 Dale's Jewelers Inc Δ3619
77 Feder's Dress Shop women's furngs Δ3405
78 Vacant
79 Brockton Shoe Store Δ3388
80 Bell Tel Co of Penna coml & plant dept ofc
80½ Fanny Farmer Candy Shop
81 Morley's ladies' wear Δ8145
Norristown Finance Corp loans Δ8720
Siegel Maurice ◎ 2 Δ8145
82 Maxwell Drug Store Δ9919
83 Rogers Jewelry Co Δ4461
84 Tri-Plex Shoe Co
85 Star's Luncheonette Δ8129
87 Crane's Clothes men's and boys'
88 Morris Jewelers Δ6588
90 Rose's Tavern Δ8114
Rose Jas J news dlr
DeKalb crosses
100 Yost D M Co dry gds Δ3800
101 Corner Shop The children's wear Δ7570
103-11 **Quillman Benj Apartment House**
apt *1* Shuman Harry 2
2 Bedlow Edw A 2 Δ5769-J
3 McCaferty Jas J 4 Δ5329-M
4 Sipe Geo I 2 Δ5769-M
5 Gomery Harold J
6 Huffington Mary J Mrs 2 Δ5329-R
104 Philadelphia Tobacco Store Δ0443
Cameron Dennis J 4 Δ3947-R
105 Food Fair Inc gros Δ4690
106 Montgomery Loan Co Δ5555
108-110 Rudolph's dry gds Δ0750
Rudolph Hyman ◎ 2 Δ0750
Strawbridge Maxwell ◎ 1
112 Fisher Abr dairy prod Δ3705
113 Egolf Gus furn Δ0105
Valley Forge Philatelic Society
114 Fliegelman Kiddie Center Δ5629
Fliegelman Leon 5
Garvey Dane R 2
McNichol Bernard J 2 Δ0143-J
Simmons Matthew C
24

115-17 Stanjay's records Δ6174
118 Goldenburg Geo Inc furn Δ7973
119 Philadelphia Shoe Rebuilding
Jaffe Morris B 4 Δ1132
Fisher Pauline G Mrs ◎ 1 Δ0343
120 Cutler's Mill Store Δ3510
Hoffman Irving 2
Manning John A 3 Δ3701-M
Niblo Robt J 4 Δ7014-W
Miller Talmadge E 2 Δ0522-R
122 Baer's Home Furnishings Δ1283
123 Mimi Salon beauty shop Δ7794
124 Norristown Bargain House men's furng gds Δ9965
Galpert Bernard ◎ 3 Δ9965
125 Norris Tile Co Δ8724
Reumont Paul W 7 Δ6207
126-128 Hollywood Shop women's furngs Δ5192
Bianco John A 3
Friend Frank G 3
Hughes Mabel M Mrs 2
Seitz Claude A 2
McGahey Marie V Mrs 2 Δ3701-W
127 Keystone Restaurant Δ9013
Katsias Theo 3
129 Humane Fire Engine Co No 1 Δ0631
130 Weiss Bros paper Δ3712
Green crosses
200-204 Shuman's Variety Store Δ3970
Rothman's Apartments
apt *1* Royle Robt 1 Δ6695-J
2 Kenderdine Elmer E 2
3 Brunner Martha Mrs 1
4 Bennett Saml B 2 Δ7128-R
5 Rodgers Mary A Mrs 3 Δ6695-W
6 Bartholomew Jos C Δ2700-M
7 Holmes Jas A 2 Δ7128-J
8 Dorris Jas M 2 Δ2700-W
9 Wilson Edna 1
10 Beardsell Geo A 2
11 Wallace Mary A Mrs 2
12 Andren Louis S 4
201 Biscotte & Gambone serv sta Δ8100
205 Bono Chas S barber
Milligan Alfred S 3 Δ5368-W
Bono Steph A 3
Harvey Jane E 1 Δ5368-J
Warren Howard W 7
206 Keeley's Little Flower Shop Δ7860
O'Connor Wm R 5
207 **Sussman Apartments**
Montgomery Electrical Supply Co Δ0772
apt *1* Rieger Sidney ◎ 5 Δ0772
4 Megay Wm J 2 Δ5821
5 Norris Marion S Mrs 2
6 Collins Clara Y Mrs 2 Δ7144-J

VALLEY FORGE HOTEL
S. GARWOOD KULP, Manager
DINING ROOM — COCKTAIL LOUNGE — GRILL
TEL. 3260

METL FORM CO.

FLINTKOTE PROTECTION

General Sheet Metal Work

Warm Air Heat
Roofing
Winter Air Conditioning
Oil Burners
Power Ventilation
Dust Collection
Siding
Furnaces

217 PEARL STREET REAR

TEL. 7966

ACCOUNTANT John E. Brogan 317 SWEDE ST. NORRISTOWN, PA. Tel. Norristown 3588

Main St E—Con

208 Hollywood Appliance Center hsehold appliances ☎5192
209 Rawn Garage ☎0216
DeVito Saml O 4 ☎5368-M
210 Acme Markets Inc
211 Rose Peter C 4 ☎0522-J
213 Sample Shoe Store 8133
Margolis Fannie Mrs 2
Brownstein Morris ⊙ 4 ☎8133
215 Original Zep Shop restr ☎8927
Catania Chas B ⊙ 3 ☎8927
217 Mann Louis D stationer-ofc supplies ☎8300
218 Acme Mkts Parking Lot
219 Vacant store
220 **Palace Apartments**
Baird Russell E 1
Devlin Wm J 3
Jackson Erma E 2
Wood Geo W 1
221 Nave Music records ☎7871
Nave's Sal Orchestra ☎7871
Nave Vito ⊙ 5 ☎7871
222 Wood Walter D Inc autos ☎1925
Hiltner Frank C notary
223 Staffano's Furniture Store ☎5025

Mill ends

235 DiRocco Pompeo saloon ⊙ 4 ☎9941
236-252 Chatlin's Department Store ☎1960-1961
237 Martini Dominic tailor
239 Gus' Steak Shop ☎8151
Baker Frank C 6 ☎5408
241 Ciccarone D shoe reprs ☎7854
Allen Geo H 5 ☎8618-W
Bordeaux Quincy 3
243 DiLiberto Michl barber 11 ☎7049
243½ Lee-Dell Beauty Salon ☎7717
245 Pizzeria Restaurant ☎6422
Giambrone Jennie Mrs ⊙ 5 ☎3886
247 Zarcone Chas I meats ⊙ 6 ☎1307
Zarcone Rosa Mrs ⊙ 2 ☎1307
248 Chatlins Dept Store
249 Quinn Morris D Estate paints ☎5220
Giambrone Michl 4 ☎6956
251 Norristown Piano Exchange ☎4276
Gallo Theresa Mrs ⊙ 2
Gulf Paul 6
253 Norristown Maytag Shop ☎8240
McGough Vincent P 6 ☎7704-J
Terpoilli Geo 2 ☎7704-W
254 Manze Alphonse L tailor 4 ☎7716
255 Little Nick's Tavern ☎8177
Alderfer Robt P 3

Building—Con

Tornetta Mary Mrs 2 ☎6854
Bacchi Russell 3
Terpoilli Jas 3
256 Norristown Poultry Market ☎9967
257 Vacant
258 Discianni Joe shoe shiner ☎8138
259 Zummo Jos J Hardware Co ☎3137
261 Lutz Harry tires 2 ☎2492
262 Martins Dept Store ☎8153
266 M & D Cleaners ⊙ ☎2288
269 Norristown Accordian Studio
Claybass Jos A 3
McKee — 2
Pascucci Natalie M Mrs 2 ☎2195-J
270 Shamrock Luncheonette ☎2820
271 Catagnus Anthony J bookseller ☎6722
Catagnus Nancy Mrs ⊙ 2 ☎6722
Venezia Anthony S 4 ☎1453-W
272 DeStefano Michl barber
Baccke Carl ⊙ 4 ☎0813-W
273 Vitabile Luciano meats ⊙ 6 ☎7098
274 Moles Florist Shop ☎4615
Logrip Michl D 2 ☎7183
Moles Angelina Mrs ⊙ 10 ☎4615
275 MtCarmel Tobacco Co ☎1909
Lenhart Jos S 1
Mandrake Frank M 2 ☎2195-W
Pascucci Wm G 4 ☎2195-R
Pascale Edw T 2 ☎2195-M
276 Bengivango & Holland gift shop ☎8744

Arch crosses

300 Dick's Cream Doughnuts
Farchese Marie Mrs ⊙ 3 ☎1390
301 Vacant
302 Narciso Anthony ⊙ 14 ☎7254
Fairlawn Grocery ⊙ ☎7048
304 Doran Wm F Estate ⊙ ☎0304
306 Crown Tailors ☎7124
Washington John 3 ☎7124
307 Beverage Service Inc ☎7880
308 Central Athletic Club ☎9969
309 Vacant
310-328 Mirabile Anthony beer distr ☎0285
329 L-A-M Club ☎8232
DeBenny Leonard H 2
330 Norristown Rug Mfg Co ☎0688
331 DeVincenzo Anthony ⊙ 4
Sands Joseph jr 2 ☎4252-W
333 Jack & Betty's ☎8291
Kimes John A ⊙ 2 ☎8291
335 Lombardo Angelo ⊙ 9 ☎6982

THE ROBERT MORRIS AGENCIES
C. ROBERT MORRIS — THURSTON L. WEAVER
GENERAL INSURANCE
PHONE 6270 17 E. AIRY STREET

337 Puleo Accursio barber ⊙ 8 ☎2511
339 Kowalski Chester J plmbr & heating supplies ☎8722
Natalini Guido ⊙ 2 ☎5091
Hallman Linwood W 2
Gallagher Edna Mrs 1 ☎0466-R
Danella Felix D 2 ☎7128-W
341 Ida's Beauty Shoppe
Borzillo Pasquale ⊙ 5 ☎2700-R
343 Borzillo Wm J
345 Scirica Antonio dry gds ⊙ 5 ☎7313-W
Caracappa Augustus 3
Gigullo Peter 2
347 Santangelo Louis 6 ☎7208-R
349 Catania Agustus 2
Santangelo Chas 2
Urbano Roland J 3 ☎1653
Marino Thos 2
350 Wheeler Jas F sht mtl wkr ☎**1298**
Tire Sales Co ☎4141
351 DiLullo Peter 2
Ronca Albert 3
Ronca Danl C 2
352 Penna Liquor Control Board ☎0193
Logrippo Felix ⊙ 7 ☎0688
Monastero Salvatore 3
Zebich Maxwell 2
353 Cori's Grocery ⊙ ☎5524
Cori Lydia ⊙ 4 ☎5524
354 Ronca Jas D ⊙ 5 ☎2708-J
355 Salamone Giacomo ⊙ 12 ☎2499-W
356 Chicco Jennie Mrs ⊙ 5 ☎0466-R
357 Corrao Anthony 4 ☎7208-J
Bono Louis 3
Corrao Antonio 8 ☎7208-J
358 Rose A Raymond real est ☎5766
Rose Lucy beauty shop ☎5766
Rose Mary Mrs ⊙ 8 ☎5766
359 Marino Peter ⊙ 2 ☎2772
360 Dowlin B Atmore gro ☎3570
Garafano Michl 8 ☎8612-W
361 Lauro Hairdressers ⊙ ☎5885
Lauro Jorge N ⊙ 2 ☎5885
363 Linfante's Light Lunch ⊙ ☎9952
Linfante Armand ⊙ 7 ☎9952
364 Durante John notary ☎7332-M
364½ Giamo Michl mus tchr ☎7006
365 Roncace Sylvio F ⊙ 5
366 Marchigiani Bocce Club ☎8233
367 Jim's Original Zep Shop ☎8064
Frascino Antonio ⊙ 3
368 East End Pharmacy ⊙ ☎6290
Linfante Silvio ⊙ 3 ☎6290
Nagle Kath V Mrs 2

369 Borzillo Nicholas ⊙ 5
371 Borzillo Bakery Inc ☎2663
Arena Chas 2 ☎7565-M
Piazza Maurice ☎7565-R
Prince Angela E 3
SanFelice Chas A 3

Walnut crosses

400 Alba Calogera Mrs meats ⊙ 8 ☎3314
401 Carfagno Russell saloon ⊙ 13 ☎5599
402 Storage
Alba Frank 2
Alba Chas D 5
Faulkner Geo ⊙ 5 ☎5059-M
403 Vacant
rear Vacant
404 Ronca Jas D tap rm ☎9041
Alba Saverio S 2
DiNenna Anthony 5
405 Vacant
406 Volpe Linda Mrs funeral dir ⊙ 6 ☎2583
407 Delia Geo Rev 4 ☎0958
Gallagher Jas Rev
McHugh John J Rev ☎0958
Murray Chas Rev
408 Piazza Pasquale 4
Savini Domnick 4
409 Holy Saviour R C Church
410 Manzi Chas fruits
Capriotti Caesare ⊙ 10 ☎7230
412 Sarni Frank A ⊙ 2 ☎4829
414 Nick & Lou's luncheonette ☎9084
Pascale Harry 3
416 Pennsylvania Shoe Rebuilding ☎9021
418 Tornetta's Motor Freight ☎7850
Elmo Francis D ⊙ 4 ☎7298-M
420 Daddona Nicholas barber ⊙ 5 ☎4732
422 Cantwell Jas F tele sls and service ☎4825
Antonelli Concetta Mrs ⊙ 8 ☎7298-W
424 Rascionato Jos S ⊙ 5
430 Durante Edw A furn dlr retail ☎0474
Jones Arth W 3
Myers Robt E 3
436 Mutual Beneficial Society ☎9026
444 Merit Service Station ☎8996
465 StJoseph's Protectory ☎1300

Franklin crosses

Ford crosses

500 Romano Carmen W gas sta ☎8972
508 Castronova Jas fruit and veg 3 ☎1110-M
Lucas Frank 6
510 Vacant store
Luciani Susie Mrs ⊙ 4
512 DeLeo Fiore P ⊙ 3 ☎1110-W
514 Pellechio Anthony ⊙ 5 ☎1627-W
516 Macaluso Frank jwlr ⊙ 2
rear Venenzia Louis 4

Alan Wood COKE
The Modern Domestic Fuel
High Carbon
Low Ash
More Heat
Less Waste
ALAN WOOD STEEL COMPANY
COKE and CHEMICALS DIVISION
Main Office CONSHOHOCKEN, PA.
Plant SWEDELAND, PA.
PHONE NORRISTOWN 4800
REPRESENTATIVE DEALERS LOCATED EVERYWHERE IN EASTERN PENNA. SOUTHERN N. J. DELAWARE and MARYLAND
Alan Wood COKE

SCHAFER'S DRY CLEANERS
SINCE 1910
Dry Cleaners Launderers
Certified Cold Fur Storage
Rug and Upholstered Furniture Cleaning
Rainproofing Mothproofing
324-326 WEST MARSHALL STREET
Tel. Norristown 5280

JOHN J. CORSON
Real Estate Properties Financed Mortgages Bought and Sold
All Kinds of Insurance Building and Loan Associations
Corner MAIN and CHERRY STREETS TELEPHONES 8585—8586

Main St E—Con
518 DeMarco Mary Mrs fruits 🔔8999
521 rear Tarambe Lawrence 5
523 Arena Jos 2
DeMarco Salvatore ◎ 2
rear Hunter Betty Mrs 1
524 Melle Jos D ◎ 5 🔔5295-J
Sievert Myron H 3
525 Vacant
526 Borrelli Nicola ◎ 4 🔔7579
527 Rose's Beauty Shop 🔔9977
Strizziere Jos 9
Bethea Wilson 5
Mullen John 2
528 Parente Marco barber ◎ 7 🔔6938
529 Romano Giacomo ◎ 9 🔔8463-W
530 Chinchilli Frank ◎ 7 🔔7092
531 Bondi Louis ◎ 4 🔔5751-M
531½ Vacant
532 Bello Rose Mrs ◎ 5 🔔1522-M
533 Dragone John ◎ 6 🔔4660-J
534 Marinaro Angelo ◎ 7 🔔6784
535 Marcelli Harry G ◎ 3 🔔2241-J
rear Puleo Jos 5
536 Capone Andrew hdw ◎ 🔔8190
Cermignano Jos 3
Specos Guido 3
Dugan Anna 1
Wright Arth 3
Yocovelli Salvatore 3
537 Bondi Jas ◎ 4
537½ Picard Josephine Mrs ◎ 4 🔔6303-M
539 Maletta Jas F ◎ 6 🔔1110-R
540 Capone Andrew gro ◎ 5 🔔8190
541 Sorentino John ◎ 3
542 Romano John ◎ 6 🔔7552-R
543 Lenhart Nicholas ◎ 9 🔔7863
544 Imperial Chas ◎ 6 🔔6564
545 Elisio Dante ◎ 6 🔔6303-R
545½ Lombardi Michl 3 🔔0291-W
546 Nove Victoria Mrs 5
547 Lapore Jos cheese mkr ◎ 2
548 DeFrangesco Danl M ◎ 5
548½ Gambone Anna Mrs drsmkr 🔔1110-J
Gambone Anthony ◎ 9 🔔1110-J
549 Puche Wm ◎ 5
550 Chipollini Jos gro ◎ 7 🔔6418
551 Puche Eleanor Mrs ◎ 3 🔔3817

Jefferson begins

552 Zambella Frank F bakery 🔔3565-J
Zambella Gaetano ◎ 13 🔔3565-J
554 Buono Natale ◎ 7 🔔4016-J
555 Durante Angelo ◎ 2
556 Romano Gamaseo ◎ 3 🔔2065
557 Pasquale Salvatore 3
558 Carbo Anthony ◎ 8 🔔3536
559 Muscatello Robt B ◎ 2 🔔6303-W
560 Lelli Anthony ◎ 4 🔔6375
561 Gambone Mary G Mrs ◎ 3 🔔0219-J
562 Pascale Antonio ◎ 2
563 Meoli Susie Mrs 2
564 D'Armore Angelo ◎ 6
565 Sweeney Ella E ◎ 5
Sweeney Bridget V drsmkr
566 Baldassari Nazzareno ◎ 4 🔔1157-M
Tormeni Menzie 2
567 Cinaglia Nazzareno ◎ 5 🔔7665
568 Pitts Michl A ◎ 5 🔔7079
569 Bartholomew Guido ◎ 5
570 Salamone Grace Mrs ◎ 10 🔔2827-R
571 Dileo Salvatore ◎ 6 🔔4660-R
572 Cavaliere Benj G bldg contr 4 🔔1499
573-5 Peoples Cleaners & Dyers ◎ 🔔0191
574 Pizza's Cafe 🔔9944
Pitts Wm R ◎ 7 🔔1175-R

Ford crosses

600 Sanfelice Rocco F gro
Genaro Mary Mrs ◎ 3 🔔6815
Romano Jos 2
602 Vacant
604 Sanfelice Luigi ◎ 9 🔔4794
606 Phillips Eliz M ◎ 1 🔔7177-R
608 Perna Jos ◎ 7 🔔1403-W
610 Yaccovelli John ◎ 2
612 Vacant
614 DeMarco Ralph ◎ 4 🔔7295-W
616 Durante Armelinda Mrs ◎ 6 🔔7171-W
618 Carfogno Jos ◎ 5 🔔1403-R
620 DiNolti Giacento ◎ 5 🔔2642
622 Filandino Angelo ◎ 5 🔔5638
624 Capone Constantino ◎ 4 🔔1717-J
626 Vagnoni John 2
628 Passaro Amato ◎ 3
630 Russo Nicholas F ◎ 5 🔔7295-J
632 Iannelli Basil trucking 🔔7882
Iannelli Pasquale ◎ 6 🔔7882
634 Gambone Frank ◎ 7 🔔7620
636 Burzacki Edw S 3 🔔6345-W
700 Rambo & Regar Inc hosiery mfrs 🔔8500
Danella Carmen serv sta 🔔9059
717 Leeson Richd R 5 🔔1337-J
719 Leeson Thos W ◎ 6 🔔2448-R
726 Panetta Marino ◎ 10 🔔1926-R
728 Nave Nicholas ◎ 4 🔔6310-R
730 DeBlasio Antonio ◎ 8 🔔1926-W
732 DeCarlo Frank A 4 🔔6310-J
734 DiBattista Carmine ◎ 5 🔔6310-W

Established 1886 I. F. MARCH'S SONS Phone 0425
LUMBER BUILDING MATERIALS COAL
BOXES AND CRATES NAILED OR IN THE SHOOK
FOURTH AND MILL STREETS BRIDGEPORT, PA.

736 DiBattista Antonio ◎ 4 🔔1926-J
737 Diliberto Tire Co gas sta 🔔9995
738 Serbocco Chester ◎ 6 🔔1962-M
740 Mazzarelli Antonio ◎ 6 🔔2477-W
742 DiNotte Benj ◎ 3
744 Maccolini Pasquale ◎ 3
746 DeBlasio Anthony 5
748 DiBlasio Salvatore ◎ 6 🔔8158
749 Kirkbride Ferd P 1
750 DiBlasio Salvatore gro ◎ 🔔8158
751 Denner Irvin 2
753 Kirkbride John H 4
754 Vacant
755 Dixon Jos C 2
757 Hennessey Fred R ◎ 6
759 Hack Arth R 5
760 Reading Screw Co ◎ 🔔0158
761 Huber Laura Mrs 2
763 Cressmon Edw W ◎ 6 🔔2448-W
800 Kneas W H Lumber Co Inc 🔔2975
803 DeAngelis P Garage ◎ 🔔3604
805 DeAngelis Paul ◎ 4 🔔3604
813 Norris Bedding Co ◎ 🔔1760
819 Asko Sullivan roofer ◎ 6 🔔2290
840 Kneas W H Lumber Co Inc yard
900 Century Diner 🔔8275
906 Florig Adolph J wldr 🔔1370
Florig Spring Shop mfrs
910 Arena V & Sons macaroni mfrs ◎ 🔔2793
911 Federal Garage 🔔3014
Maxwell Herbert J ◎ 5 🔔3014
931 Norris Sales Co 🔔8160
Norsco Products plmbg supplies 🔔8160
937 Fillipone Thos gas sta 🔔8960
941 Coulston Jas M auto elec service 🔔1506
943 Greg's Auto Radiator Service 🔔4009
949 Vacant
951 Ciociola Felix lawn furn mfr ◎ 9 🔔6562
rear Rodriguez Roy V 3
Romano Angelo 3 🔔6644
Ciociola Chas A 6
953 Granese Jos ◎ 6 🔔6251
955 Granese Neil J 5 🔔6464
959 Granese Laurence A ◎ 2
963 Borzelleca Peter ◎ 6
1000 Schuylkill Valley Lines (garage) 🔔3650
1003 Cocoanut Grove saloon 🔔8141
1007 Borzelleca Anna Mrs ◎ 8 🔔5598
1008 Vacant
1011 Sylvester Nicholas ◎ 5 🔔3924
1013 Romano Wm ◎ 6 🔔6672
1020 Granese Neil J gas sta 🔔8116

MAIN W fr 237 Swede to Forest av
1 Norristown-Penn Trust Co 🔔3100
2 **McGinley Building**
Adams Clothes men's wear 🔔2280
5th fl Vacant
6 Family Shoe Store 🔔2219-J
7 McDivitt's Pharmacy Inc 🔔1751
8 Miller Benj shoes ◎ 5 🔔2175-J
9 Personal Finance Co 🔔0396
10 Feldman David M ofc supplies 🔔2454
12 Korn Jack children's clo 🔔3766
Worth Alice M Mrs 2 🔔4065-M
14 Frey's Sandwich Shop 🔔9966
15 Block B E & Bros Inc furn 🔔8700
Gallagher Kathryn P notary 🔔0148
18 Browning King Co Inc men's clo 🔔6699
20 Williams Granville B 7 🔔4065-W
22 Blue Jay Restaurant 🔔8913
26 LaModerne confr 🔔3795
26-28 **Blackfan Apartments** 🔔9950
Apartments
1 Sheppard Ralph 3
3 Walter Matthias 3 🔔3595
4 Wallace Chas F 2
5 Stokes Geo A 3 🔔6765
6 Ruch Anthony P 3 🔔6765
7 Bowen Wm H 2
8 Yoder Ethel S Mrs 1
9 Hathaway Wm H 2 🔔4292-R
10 Bruch Walter A 3 🔔2790-J
Craft Elsie B Mrs nurse 🔔2790-J
11 Walsh Thos E 2
12 Souder Claude L 4 🔔7316-J
13 Undercuffler Anna E Mrs 1
14 Williams John T 2
15 DeHaven Mae C Mrs 5 🔔2790-W
16 Kurtz Laura E 1 🔔6542
17 Brusch Lena Mrs 1
18 Ferrier Bertha L Mrs 1
27 White Cabin restr 🔔8184
28 **Taglieber's Sanitary Markets** 🔔2465
29 Economy Cut Rate Stores 🔔8140
30 Perfection Bakery 🔔3127
32 Sara's Exclusive Millinery 🔔8248

OURS IS A ROUND - the - CLOCK SERVICE
Use Your Gas and Electric Appliances Wisely
Philadelphia Electric Company
212 DeKALB STREET

MONTGOMERY BROS. AUTO RADIATOR CO.
Body and Fender Repairing - Radiator Repairs
State Inspection Station - Welding - Mechanical Work
319 LAFAYETTE STREET and MARSHALL at WHITEHALL ROAD 3426-W — TELEPHONE — 3426-R

GERALD R. NOCTON
INSURANCE — REAL ESTATE
PHONES 0943—0739 528 SWEDE STREET

Main S W—Con
33 Corson John J real est ☎8585
Corson C Russell lawyer ☎8585
Land Clarence G notary ☎8585
Economy Mutual Fire & Storm Ins Co ☎8585
Harvey Edna Emma Mrs prac nurse 2
Nelowet Erwin J phys ☎3734-W
VanHorn Lillian Mrs 1 ☎5554-J
Excelsior Saving Fund & Loan Assn ☎0505
Seigman Eliz F Mrs notary ☎0770
Miles Florence L Mrs 1
Kenderdine Edith D Mrs 4 ☎2934
Smith Jos E F 4 ☎6451-R
34 Quality Fruit Market
Knor Clara B Mrs 2
Klag Francis G 3 ☎7356
Sablosky Mark J dentist ☎6195
Midwestern Constructors Inc Inc ☎7351
Cherry crosses
100 Gilbert's Clothes Inc ☎7337
101 Levin V Herbert chiropodist ☎3211
Thomson Paint Store The ☎4658
Doris School of Dancing The
102 Midtown Shop women's appl ☎5523
103 V G Gift & Card Shop ☎5367
104 Modern Beauty Parlor ☎3424
Kennedy David L 2 ☎5696-J
LaMont Mary C Mrs 3
Ranieri Fred L jr 2
105 Pep Boys auto accessories ☎4503
106 Daub Lloyd H hdw ☎4670
107 Swartzman Benj M optom ☎8249
108 Masonic Temple ☎0181
109 **Wildman Building**
Singer Sewing Machine Co ☎2515
110 Montgomery Natl Bank ☎6700
Bridgeport Water Co ☎0170
Cheatley Wm J notary
Norristown Water Co ☎0170
Providence Water Sup Co ☎0170
West Norriton Water Co ☎0170
111 Vacant
113 Whiteman Jacob shoes ☎0855
115 **Building**
Rooms
201 Norristown Beauty Academy ☎3927
WNAR Radio Station ☎7600

Building—Con
Norristown Broadcasting Co Inc ☎7600
203 Mail Me Monday of Eastern Penna Inc bookkeeping tax service ☎8376
Mail Me Monday of Norristown bookkeeping-tax service ☎8376
204 Monroe Loan Society of Penna ☎3524
205 Philanthropic Mutual Life Ins Co ☎4325
207 VanAsh Henry C optometrist ☎4637
208 Greene Frank I dentist ☎0248
209 Jehovah's Witnesses
210 Lanz Gustave A optom ☎4021
117 Steinbright Ralph T men's furngs ☎0969
121 Continental Luncheonette ☎8298
123 Richmond Sid Inc jwlr ☎4145
125-27 Norris Theatre ☎4760
Norris Amusement Co ☎4760
129 Eastwood Bedford optometrist ☎6724
Elson Wm optometrist ☎6724
131 Banham Albert L cigars ☎6365
Apartments
1 Snyder Mary E Mrs 4 ☎2066-R
2 Heacock Frank W 3
3 Hill Jas J 3 ☎5854
4 Corrigan Mary C 3 ☎4232-M
5 Pasquael Jos 3
6 Santangelo Stephen J 3 ☎8465-W
7 Fox Chas W 4
8 Fondots Jos A 3 ☎8465-J
132 Gilbert Store men's furngs ☎1138
133 Kahn's Inc furn ☎3500
134 Stern's furn ☎6132
Interstate Finance & Consumer Discount Co ☎7341
Interstate Loan Co ☎7341
136 Felton Wm S wall paper & paints 2 ☎0582
Heller Saml C 4 ☎5209
Ryberg Martha 1
137 Coney Island Lunch ☎7270
138 People's Meat Market ☎3063
Delabo Edw R 2 ☎8647
Royer Edwin C 2
Woodward Jas E 4 ☎8323-R
Worley Wm H 2
139 **Colonial Building**
Colonial Auto Supply Co ☎0464
140 Lily Shop The women's furng gds ☎8331
Frey Bert 4 ☎8323-J
142 Paul Peter photog © 2 ☎0505

SULLIVAN ASKO
Roofing and Sheet Metal Contractor
PHONE 2290 819 E. MAIN STREET

143 Dave's Luncheonette ☎8273
Giambrone Wm J 5 ☎2066-J
Hurwitz Saml © 1 ☎3530
144 Roma Cafe restr ☎9001
Doganes Peter 1
145 Montgomery Lunch ☎9024
147 Norris Pet Shop ☎5143
Brandt Apartment
Apartments
200 Plaine Demaris Mrs 1
201 Sosik Michl F 3 ☎4232-J
202 Brooks Charlotte Mrs 1
203 Wilson Jas P 1
204 DeHart Bessie M Mrs 1
205 Conley Michl 2
206 Tarlecki Margt Mrs 2
300 Paskel Francis J 3
301 Ackerman Mary A Mrs 1
302 Faehl Violet F Mrs 1
303 Bruno Rosario 2 ☎3296
304 Bambas Jas 3 ☎7310-W
149 Norristown Sports Center ☎1995
150 Boston Store men's clo ☎2034
Ladov Abr dentist ☎0814
Metzger Ariel D 2 ☎4290-M
152 Penn Beauty and Slenderizing Salon ☎9970
Leventhal Wm © 1 ☎4385
154 Norristown Lunch ☎8987
Crits John furn rms
156 Stern Furn Co of Norristown ☎3440
158 Chain-Mar Home Furnishers © ☎6382
160-162 Kramer's Cut Rate Store ☎5790
Scanlon Jerry E 3 ☎3528-W
164 Sherwin Williams Co The paints ☎0557
Cioffo Carmen E 3
Howell Wilmer H 2
Saylor Frank W 2 ☎4290-W
Place Michl E 4
Walker Walter 2 ☎4290-J
165 Gulf Oil Corp ☎9094
166 **SCHLOSSER BUILDING**
Weidinmyer Wm R chiropodist ☎1121-J
Bateman Theo D 3
Harris Chester L 2
Horrocks Ernest V 2
168 Schlosser's Quality Stores Inc gro ☎3870
Barbadoes crosses
200 Goodyear Service Stores ☎5063
Erb Irvin F 2
Katz Alice C Mrs 2 ☎7573-W
201 Lincoln Hotel ☎0416
202 Glass Wm bicycles ☎5323
Glass Bella Mrs © 5 ☎5323
204 Sanitary Cleaners-Furriers ☎1795
Murphy John T 5 ☎7573-J
208 Tsipras Louis 1
209 Sharlip Herman R optom ☎2594

Building—Con
Ladov Morris optometrist ☎2594
210 Astor Lunch ☎8198
211 Logrip Frank C barber
212 Dunlop Tire & Rubber Co ☎0723
Holmes Mary M Mrs 5 ☎2198
213 Phifer Geo A vacuum clnrs ☎3624
214-20 Garrick Theatre ☎2828
Fosbrenner Harry L garage ☎0268
215 Lincoln Battery & Tire Co ☎2940
217 Penna Liquor Control Board ☎0319
Durham Jas M 2 ☎5658-J
Graham Saml E 5 ☎5658-W
Lukens Wm 3
Marshall G Vincent 3 ☎7293-W
221 Eisenberg J Lawrence phys ☎0902
222 Lillian's Beauty Salon ☎2531
Anderson Margt S Mrs 3 ☎5309-J
223 Norristown Furniture Co ☎6280
224 Frey and Forker hats ☎1387-W
Heckman M Luther 5 ☎7150-M
Narducci Sue Mrs 4 ☎8072-W
226 Young's Dry Cleansers ☎0776
Young Edw F © 3 ☎0776
227 Sears Roebuck & Co dept store ☎1930
228 **ODD FELLOWS BLDG** ☎9961
Jones Frank sporting goods 6 ☎5373
Calvary Gospel Tabernacle
A F of L Hosiery Union No 80
Ritrovato Enrico C voice tchr
Twentieth Century Bowlers Club ☎9964
231 Milner Hotel ☎3511
Marcoullier Oscar tap rm ☎9032
Adam's Custom Tailors ☎1987-J
Reliable Tailors ☎1987-J
232 Gleaner Herman meats © 4 ☎2090
233 Vacant
234 Gordon Martin wall paper © 4 ☎2130
235 Cassano Thos barber
236 General Machinery Service machy dlrs-elec contr ☎6530
Berry Geo H 4 ☎7150-J
237 Colgan's juvenile furn ☎6158
238 Trumbore Elwood 2 ☎7150-W
Feaser Jos S elec appl ☎5234-W

NORRISTOWN'S LARGEST DEPARTMENT STORE
Jenkintown BLOCK'S Pottstown
15-21 West Main St., Norristown
TEL. 8700
FOR ALL DEPARTMENTS

RAY T. BRADY MOTOR CO.
Studebaker
Packard
SALES and SERVICE
Markley and Oak Sts.
TEL. 0186

PARSLY BROS. & CO.
INCORPORATED
INVESTMENT SECURITIES
BUSINESS ESTABLISHED 1919
NORRISTOWN-PENN TRUST BUILDING. TEL. 3236

238 Main St W—Con
Building—Con
Holmes Walter F 3
Landrigan Lawrence I 3 ☎5309-W
Ruth Mahlon W 2 ☎3566
239 Brooks Arth restr ☎8149
240 Pennsylvania Assn for the Blind ☎7190
242 Butwin's washing mach reprs ☎1301
Bernd Claude H 4 ☎7637
244 Castenova Jas gro ◎ 7 ☎6146
246 Dotts Bro barbers
252 Arena's Hotel ☎7881
257 Continental Baking Co ☎0550

Markley crosses

301 Reading Co pass station
306 Evans B & Bro coal ☎1340
308 Bove Carmen P 3 ☎7410
310 Vacant
314 Hajoca Corp plmbg supplies ☎0412
315 Star Ttaxi Service ☎7937
317 Armour & Co meats ☎7931
318 Menendez N Arth 3 ☎2808-R
320 Swap With Pop furn dlrs ☎4686
Ebright Roy H 4
Fields Jos H 3
Barrett Alberta 2
Stewart Paul I 3

Water crosses

346 Glenside Wholesale Co ☎0200
rear Grater-Bodey Co lumber ☎7912
348 Beideman Donald L justice of the peace 5 ☎9099
Rinehold Eleanor Mrs restr ☎8908
rear Brown John B 5
350 Grant Jos E confr 3 ☎9104
352 Aviation Automotive Parts ☎5780
354 Heinbach Chas plumbing and heating contr ☎0655
Tomasky Fred R 3
355 Keen Wm M Estate coal ☎4471
356 VanOrmer Harry R saloon ◎ 2 ☎8980
358 Pioneer Market gro ☎1024
Montalbano Russel J 1
Jones Paul R 2 ☎7766-J
360 Vacant store
Lloyd Warren G 1
362 Montalbano Jos shoe repr ◎ 4 ☎5848-W
364 Paramount Beauty Salon ☎4091
Garner Jos E 4 ☎5848-R

Astor crosses

366 Ruttman Wm C tailor 1
Bartlett Alfred H 5

Pearl crosses

400 Davies Edw 1
400½ Russo's Fairmount Cafe ☎9903
Russo Michl 3 ☎6521-W
401 Fairmount Engine Co No 2 ☎0100
402 Faulkner Geo ◎ 4 ☎5059
404 **Dillman Apartments**
Campion Bertilla L 4 ☎3887
Pattrick Chas 2
405 Ann & Betty's Sandwich Shop ☎9075
Cohan John E 4 ☎0450-M
407 Bauer W A Co whol gro ☎6300
408 Laura's Beauty Parlor ☎2791
Pignoli Alfred A 3 ☎2791
Davis Jas 4 ☎8077
410 Weikel Flora M Mrs ◎ 4 ☎1139-M
411 Vacant
412 Kane Cyril W 3 ☎1825-M
414 Stewart Talmage L P 4 ☎8017-W
416 Egbert Savilla G Mrs ◎ 3 ☎1139-R
418 Evans Lavinia M ◎ 3 ☎1638-W
421 Vacant

Chain crosses

500 Bean Bros gro ☎2587
Engle Wm P 2 ☎2514-M
Bean Wilson W 3 ☎8468-M
VanDike Janet 1
501 Ragusa Jos 4 ☎7366-W
McMullen Wm 2
Paul Angelo J 5
Tonelli Danl J 3
Maloney Miss 1 ☎0946-W
502-4 Gross Eva Mrs 2 ☎5258-J
Jeavons Florence Mrs 2
505 Styer Rufus ◎ 2
507 Freyman Leon phys ◎ 4 ☎0241
509 Quinn Robt E 4
Shields Francis J ◎ 4 ☎1440-M
511 Nickles Nicholas P ◎ 4 ☎6250-J
513 Stewart Frances S Mrs ◎ 2 ☎1819-W
514 Hunsberger Susan F B Mrs ◎ 1 ☎1641
515 Goldberg Louis phys ◎ 2 ☎6888
516 Focht Wm H elec appliances ◎ 4 ☎0536
Deiley John M 5

George crosses

600 Veterans of Foreign Wars ☎8137
Foreign Service Home Inc ☎8137
Munshower Raymond 1
601 Vore Jos S 3 ☎8767-J
603 **Hilcrest Apartments**
Kell Anne G Mrs 2 ☎5406-W
McCabe Wm 4
Benner Robt T 4
Friend Edna M 1

FEDER'S INC.
Exclusive Agents For
IZODS
JUDY & JILLS
ETTA GAYNES
LO BALBO
and Many Others of the Top Fashions of America
77 E. MAIN
Tel. 3405

YOU SAVE 15% OF YOUR INSURANCE PREMIUMS WITH THE
• UNION MUTUAL INSURANCE CO. •
509 Swede St. Tels. 2753 – 8475 Norristown, Pa.

603 Main St W—Con
Hilcrest Apts—Con
McGrory Francis R 3 ☎8767-W
Mullen J Lloyd 3 ☎6121-J
Piper Margt 1
Speacht Chas W jr ☎1327-R
605 Jones Minnie J 1 ☎1440-W
Orr J Elwood 2 ☎0313
607 Povey Fredk 3 ☎2144
Garlick Hugh P 2 ☎1186-R
609 Frick Willis G 2 ☎6294-R
Ramsey Chas E 2d 2 ☎0547
610 Maurer Wm ◎ 2
611 Schlosser Walton B ◎ 2 ☎1316-M
612 Knoebel Martin S ◎ 2 ☎6521-M
613 Muller Edw F 3
Smiley Burdette H ☎6121-M
Wismer Ramon R 2 ☎1316-W
614 Krieble Ella M Mrs ◎ 5 ☎4197
615 Goggin Patk D 1
Maxfield Arth 2 ☎6121-W
Thornberg Einar V 2 ☎6121-R
616 Crouthamel Linford M ◎ 3
617 Nathan David phys ◎ 2 ☎0978
619 Wonsetler Howard ◎ 1 ☎3765
Fees Lucy M Mrs 1 ☎1049-J
Raub Norman E 3 ☎1049-W
620 Templeton Wilford L phys ◎ 3 ☎8460
621 Dering John G 4 ☎3644-W
Steinmetz C Howard ◎ 4 ☎1049-R
623 Bacon G Frank ◎ 4 ☎0929
MacIntyre Sophie M 2 ☎5778-W
624 Moose Home ☎3030
Loyal Order of Moose No 213 ☎3030
625 Akins Russell C 2 ☎7132-J
Ott Kenneth W 2 ☎7132-W
Dowdle Paul V 2 ☎5428
627 Fagley Sarah E Mrs ◎ 2 ☎4598
629 Leichthammer Frank food products ◎ 2 ☎1152
Jones Mervyn T 4 ☎7703-J
631 Jessop Alice M Mrs ◎ 4 ☎3761
635 McGinnis Geo E phys ◎ 2 ☎0652
637 Wood Richd D gas sta ☎8168
700 Elks Home ☎8264

Haws av crosses

Franklin av crosses

800 Dunaway Homer K funeral dir ◎ 2 ☎0271
801 Katz Myer ◎ 2 ☎7517
805 Axelrod Wm H ◎ 7 ☎2417
807 Talone Ernest T osteopath ◎ 4 ☎0923
Selinger Dorothea A 2 ☎2120-J
808-820 **Apartments**
1 Anderson Wm P 2 ☎1263
2 Barnett Andrew T 2 ☎3331-J
3 McCool Edmund F 2 ☎0705-W
4 Miller Kathryn B Mrs 2
5 Shoffner Warren W 2 ☎0705-J
6 Elliott Richd C 2 ☎1829-J
811 Hamilton Helene A 1
Dutlinger Kath Mrs 1 ☎2823
Wile Adele S 1 ☎2120-R
Kauffman Grace I 1 ☎454-W
Johnson Irvin 2 ☎2835-W
Morton John F 2 ☎2279-J
813 Longacre Eleanor O Mrs ◎ 5 ☎2574
819 Boyd Elsie F Mrs ◎ 2 ☎1722
820 **Apartments**
7 Solomon Augustus G 2 ☎3057
8 Kohlmorgan Hazel M Mrs 1 ☎3177
9 Paxson Harold N 2 ☎1829-R
10 Barraclough Pauline M Mrs 1 ☎3331-W
12 Wilson John H 3 ☎1843-R
Roth Earl R ☎3419
823 LaMont Theo 5 ☎4298-J
823½ Schoggen Garland A 2 ☎8882
824 Eakin Gloria E 1
Levering Mary A Mrs 1 ☎8162
Mowday Willard R 1
Ronan Robt C 2 ☎6950
Walker Arth H 3
825 Ottinger Jennie E Mrs 3 ☎2400-J
McIntyre Jas W ◎ 2 ☎2400-W
825½ Cordonna Geo W ◎ 3 ☎2771
826 Boyd Wm 2 ☎1059-R
Reilly Jos L 2 ☎6237
Hoagland Wm H 2 ☎1059-J
827 Johns Frank J ◎ 5 ☎1977
828 Smith Edw W 2
Golden Anna Mrs 2
Grebe Frances Mrs 1

Knox ends

830 Eastman Chas H 2 ☎4463-W
O'Connell J Fredk 2 ☎0179-M
Bougher Sallie T Mrs 1 ☎0179-W
Hallman Bessie V Mrs 1 ☎4463-J
Wells Malvin F 2 ☎0753

Stanbridge crosses

900 Yerkes Wm H 2 ☎3058
904 Tompkins H Ernest phys ◎ 4 ☎0111
918 Gilligan Jas L 2
Plush Frank 2
Russer Augustine 2
Taubel Wm F ◎ 2 ☎1398
919 Watt Ella W Mrs ◎ 2 ☎2949

FEDERAL SAVINGS AND LOAN INSURANCE CORPORATION
SAFETY OF YOUR INVESTMENT
INSURED
UP TO $5000
Norristown Federal Savings and Loan Assn.
60 E. PENN ST.
TEL. 4336
For Safety and Liberal Earnings
SAVE HERE

SHANNON COAL COMPANY
A. C. FLAD Prop.
Glen Wood COKE
Esso FUEL OIL
Anthracite and Bituminous Coal
TEL. 3953-J

LLOYD F. KERSHNER INC.
General Building Construction
• Estimating
• Jobbing
Commercial Blue Printing
Montgomery Trust Arcade
Tel. Norristown 3569

MOLES FLORIST SHOP
"Nothing Conveys the Sentiment of Love and Devotion Half So Tenderly As Flowers"
274 E. MAIN STREET PHONE 8034

Main St W—Con
920 Brown Dionysius ◎ 2 △4966-R
Harry Marie B Mrs 1 △8617-R
922 Fonash Jas J 2
Knaefler Lawrence C 2
Lampl Robt S 3
Opilla Jos J 3 △1456
Wallach Saul 2
924 Alderfer Clayton H ◎ 2 △1296
925 Vacant
927 Stallman Alice E ◎ 2 △2654
928 Taylor Geo E ◎ 3 △7160-J
Antes Cath 1
Long Isabel 1
McArthur Thos P 3 △4634-M
929 Morris Chas H 3
Coffman Reubin J 2 △4634-J
930 Murray Leroy W 2
Johnson Frank V 4 △6472
Brooks Henry L 4 △7283
932 Lafferty Frank E ◎ 6 △2125-W
933 Jaquith Katie C Mrs ◎ 2 △5223
934 Weiss Jacob E ◎ 3 △2021-W
Diehl Wm 2 △8617-W
Tapley J 1
Tapley Danl J △2418-R
Noble crosses
1000 Norristown Tire & Supply Co △7412
Smith Clayton H 2 △0442-M
McKernan Leo F 8 △4856-W
1003 Howell Wayne 1 △5577
Schlosser Sara Jane 1 △187-W
Smith Geo M 2 △6473
Richards Geo B 2 △0826-W
1005 Walker Wm I ◎ 5 △0808
1006 Levering Caroline V 3 △3343
1007 Wolff Chas H ◎ 5 △0187-J
1008 Conaboy Frank S 2
Banham Albert L 3 △6834-J
Colgan Geo R 3 △6158
1009 Christy J Roy jr, chiropractor △7384
1010 Swayze Everett W ◎ 4 △0699
Cameron — 1
Frantz Kenneth L 2 △0699
1012 Vacant
1014 Rugh Clyde O ◎ 4 △1715-W
Rugh Eliz K Mrs corsetiere
Kantner Lester N 3 △1715-J
1016 Rambo Harry Wm 3 △4856-R
O'Connell Gertrude Mrs 3 △7616-M
Shuler J Herbert 3 △6621
1019 Gotwals Elias D ◎ 2 △7288-J
1020 Rittenhouse D LeRoy ◎ 2 △0507-M
Sands Wm B 1
Gridsby Pansy K 1
1021 LaClair Chas H jr, phys ◎ 3 △3098
1022 Marberger J Franklin jr ◎ 5 △1649-W
1023 Pifer Wallace G ◎ 2 △1716-R
Smith Wm R 2
Weinkleman Edna 1
1024 Eisenberg J Lawrence ◎ 3 △1219
1025 Hunsberger Anna ◎ 5 △2007-M
1026 Shellington Wm H ◎ 4 △3526
1027 Pagel Justin ◎ 3 △4514
1028 Lawler Margt H Mrs ◎ 4 △0721-J
1029 Kitnick Harry A ◎ 3 △1521
1030 Russell Wm A ◎ 3 △0876
1036 Hazel H Norman drugs △1701
rear Shainline Rosella W Mrs ◎ 6 △4425
Buttonwood crosses
1100 Hartman Earl B home and auto supplies ◎ 4 △5069
1101 Gallo Michl R osteopathic phys ◎ 2 △8431
1102 Sablosky Thos L ◎ 7 △4621
1103 Flad Danl L dentist ◎ 4 △4108
1104 Zugay Theo E ◎ 3 △0504
1105 Shellenberger Florence L Mrs ◎ 1 △0317
1106 Vacant
1107 Hassinger John 2
Schlater Caroline 4 △5154-W
1108 Glodfelter Willard K ◎ 6 △7616-W
1109 Stever Frank M optom ◎ 4 △5880
1110 Sellers Geo R ◎ 2 △504
1111 Davis Kath Mrs 1 △0644-J
Rohrer Dorothy G 2 △0644-R
1113 Alker Frank J 2 △1454-M
Norman Stewart C 3
1115 Seltzer M Eug ◎ 3 △2220
1117 Rambo Eliz M Mrs ◎ 4 △1454-W
1120 Myers Motor Co Inc △7902
1121 Ambler Ronald E osteopath ◎ 3 △7904
1132 McGowan Walter D 3 △7026
Hamilton Helen E Mrs 2 △4506
Hamilton crosses
1200 Eleventh Ward Roll of Honor
1201 Hamilton Hotel △0134
Runk W Arth 5 △0134
1211 Masteller Alf T 2
1213 Friedman Saml ◎ 5 △2671
1215 English John A ◎ 4 △4483
1217 Schlosser Curwen S ◎ 2 △498
1219 Duckworth Carrie B Mrs ◎ 1 △3442
1221 Wilson Wm G ◎ 2 △3161
1223 Mendenhall Margt C Mrs ◎ 4 △4744-W

INSURANCE REAL ESTATE MORTGAGES
LYMAN A. KRATZ
TEL. 0663
7 E. Airy St.

STEPHENS
Norristown Tire Hdqrs.
GENERAL TIRES TUBES BATTERIES
Vulcanizing Recapping
PHONE 4877
1412-14 MAIN ST.

1240 Far Villa Nursing Home △6799
Carmean Elwood ◎ 8 △6799
rear 1240 Ferri Pasquale 4 △0383
1246 Taubel Mary H Mrs ◎ 1 △0846
Hartranft av crosses
Selma crosses
W Airy crosses
Forest av crosses
1314 Horn Martin L ◎ 2 △0143-R
1316 McNichol Geo F ◎ 3 △0143-M
Burdett Chas T 3
Wilkins Ralph 2
1318 McNichol Bernard I ◎ 4 △0143-J
1320 Burnett Edw L ◎ 3 △2088-J
1322 Major Steph T ◎ 2 △7182-W
1324 Tait Edwin F phys and surgeon ◎ 4 △5570
1326 Hallman Cath Mrs 4 △5628
1328 Payne Pauline H ◎ 3 △0447-W
1330 Miller Margt ◎ 1 △4620-W
1332 Shaw Linford P ◎ 4 △1404
1334 Fishburn Harvey W ◎ 4 △1037-J
1336 Redon John R 2 △8540
1338 Muscatella Phillip ◎ 4 △4271-R
1340 Spare Howard Y ◎ 4 △1506-R
1342 Perone Domonick ◎ 2
Forest av crosses
Boro line crosses
1400 Norristown Ford Co autos △2800
1401 Adams Robt justice of the peace 4 △5682
1401½ Jordan Clayton M gas sta △9119
1403 Kolle Louis R ◎ 2 △2154-R
1405 Houpt Irvin B ◎ 2 △2013-W
1407 Vicchio Michl A ◎ 4 △2103-J
1409 Myers Jas H 4 △5081-M
1411 Samsel Earl J ◎ 5 △4899-W
1412 Stephens S B △4877
1413 Lesher Emma Mrs 3 △4303-W
1414 Love Gertrude M Mrs 2 △3791-W
Schaeffer Herbert W 2 △2088-W
1415 Deery Geo O ◎ 3
1416 Templeton Lee Motor Co △1191
Hitze F Carl acct △1191
1417 Valley Forge Spring mineral water △3520
Coughey Ray T 4 △3520
1419 Lamberg Wm F ◎ 2 △2154-M
1421 Rhine Harry O ◎ 2 △4889-J
1423 McClure Jesse B ◎ 4 △7158-W
1425 Rapine Geo W 4 △7158-J
Centre av crosses
1435 Lee Tire & Rubber Co of NY Inc sls and service △6333
1440 Ziegler A B Automotive Supply Inc △5203
1443 Carver Henry O autos
1447 Frederick L Earl heating contrs △1446
1449 Smith Rosa M Mrs ◎ 4
1450 Cassel & Undercoffler gas sta △3694
Radio Taxi △1718
1451 Rapp Ella E Mrs ◎ 2
1453 Wolf Chas J ◎ 2 △4303-J
1455 Bergey Chas W gro △5731
Slough Kenneth D 7 △5731
N Montgomery av begins
S Montgomery av crosses
Sheridan av crosses
1503 LaMonte Service Station △9057
1507 Vacant
1539 Ganley Jas J jr ◎ 6 △6612-J
Lincoln ter crosses
1541 Peirce Marian M Mrs antiques △5846-W
Peirce Frank W ◎ 5 △5846-W
1547 Conley Anna A Mrs ◎ 3 △6628
1555 Cassel Wm H ◎ 5 △6378
1605 Kemner Geo L milk dlr ◎ 7 △1198-J
Detterline Robt 5
1614 Vacant
Hancock rd begins
Prospect av crosses
1700 Wile Eliz B Mrs ◎ 1 △1478
1707 Hannah Herbert L Rev ◎ 3 △1256
1715 Olver Manley D 2 △2904
1719 Wenof Irving J ◎ 3 △6128
Highland av crosses
1732 Rauch Chas A ◎ 3 △2726
1735 Gardner Emma R Mrs ◎ 3 △3398
1741 Beener Harry ◎ 3 △3865
1745 Hunsicker Kathryn Mrs ◎ 4 △1894-W
1747 Jacobs Russell S ◎ 2 △3715-J
1751 Lukens Anna B Mrs ◎ 1 △6947
1753 Ball Edw J ◎ 3 △6934
1761 Cornay Marion D 2 △0904-J
Schultz Robt L 2 △3282-J
1763 Williams Wm D auto repr ◎ 2 △1558-M
— Gennaria Chas K 3 △1085-W
Rittenhouse blvd crosses
1770 Longacre Charlotte R Mrs ◎ 2 △3682-J
Longacre Donald R 3 △3682-W
N Whitehall rd crosses
S Whitehall rd begins
1803 Davis Edw W phys ◎ 2 △7015
Peters Lloyd W 3
1804 Shaw Donald ◎ 4 △0890-W
Jones Claire L 1 △3877-W

CLAYTON L. BROWN REAL ESTATE APPRAISALS
41 E. MAIN ST. TEL. 3400

TIMKEN OIL HEATING
PAUL K. MARCH, JR.
Showroom and Office
OPP. BRIDGEPORT NAT'L BANK
207 W. 4th STREET

VETS BEVERAGE CO.
Distributors of

533 ARCH ST. REAR
PHONE 4645

1804 Main St W—Con
Building—Con
Eveler Frances May Mrs 2 ☎7540
Fargo Ella G Mrs 2 ☎1899-J
1814 Genuardi Gaspare ◎ 7 ☎4688
1819 Yancofski Jos P ◎ 4 ☎7233
1823 Brown J Gordon ◎ 2 ☎2566
Hack Jos A 2 ☎3335-M
Wakefield rd crosses
1830 Custer Geo C contr ◎ 4 ☎2969
1837 Allen Jos ◎ 3 ☎3833-J
1842 Cresmer Wm A ◎ 3 ☎7434
1845 Carter Buel C ◎ 3 ☎5763-J
1846 Women's Club of Jeffersonville
McQuillan Mildred S 1 ☎7365
Carey Eliz S 2 ☎3833-M
1849 Cole Jas W ◎ 4 ☎7482
Miller Paul E 2
1853 Herdman Evan T ◎ 5 ☎7947
Evergreen rd begins
1854 Rutty Hooven B ◎ 3 ☎2769
1861 Kurz Fred J ◎ 9 ☎0962-J
1871 Ziegler Addie H Mrs ◎ 2 ☎2312
1872 Schettone Nicholas ◎ 6 ☎7597
N Schuylkill av crosses
1902 Ashenfelter Eliz H ◎ 1 ☎3245-J
Lang Floyd W 2 ☎3245-J
1908 Leonard Anna M Mrs ◎ 5 ☎1273-W
Hallman Eric B 3 ☎4247-J
1914 Interrante's Luncheonette ☎6805
Interrante Wm ◎ 5 ☎6805
Giacobbe John 4 ☎3245-M
1916 Weber Frank O ◎ 4 ☎2508
1921 Jeffersonville Presbyterian Church
1925 Parsons Chas F Rev 4 ☎2177
1936 Martin David M ◎ 7 ☎2456
1941 Shoemaker Lida G ◎ 2 ☎5045-J
Fry W Conwell 3 ☎0962-J
1947 Rogers Everett H 4 ☎0962-R
Rawn Kate nurse 1
Shallenberger Donald L 3 ☎5667-J
1949 Ibaugh G Stanley 3 ☎0962-M
McKernan Margt M 1 ☎4492
Eaton Chas B 3 ☎0997-W
1950 Hoy Harold C ◎ 3 ☎7392
1953 Rogers Jos B jr, plmbr ◎ 8 ☎4792
1955 Myers Elwood S phys ◎ ☎0440-J
Taney Anna 1
1956 Fegley Nelson P lawyer ◎ 2 ☎1254
rear Ellis Alvin C 3 ☎4028
Liberty av crosses
1961 Jefferson Drug Co ☎2520
1966 Shellington Maggie T Mrs ◎ 6 ☎0648-R
1967 Genuardi G & Sons gro ☎860
1968 Reese Ellis B ◎ 7 ☎0649-J
1969 Heck's Tailoring
Koehler Minnie H Mrs 1
Shaffer Earl W 5 ☎7572
1971 Genova Steph shoe repr
1973 Gambone Danl A barber
Johnston Geo H jwlr 2 ☎4062
1975 Acme Markets Inc
Fullerton Grant C 2 ☎5817
Horner Walter G 5 ☎5045-M
1976 Bren-Vale Diner ☎8267
1977 Schmidt Wm 4
1979 Oberholtzer Earle M real est and notary ☎5236
1981 Anderson Amanda B Mrs ◎ 4 ☎2458-J
1982 Shaw & Heavner gas sta ☎9093
1983 State Dept Forests & Waters ☎5097
1985 Forgay Wm G barber
Jefferson Cigar Store ◎ 9954
1987 Jefferson Fire Co No 1 ☎2740
Houseal Wm K 4 ☎2740
1990 Brant's Market gro ◎ ☎4699
Brant Newton C ◎ 2
1991 Quinn's Tavern restr ☎8181
Orchard la begins
Egypt rd begins
Jefferson av begins
2000 Gulf Service Station ☎8157
2001 Hausner & Leopold machs ☎3439
Hausner B John ◎ 4 ☎3439
2005 Shearer Chas W ◎ 5 ☎6875
2007 Showalter Wm C ◎ 4 ☎8893-W
2009 Fleck Thelma G Mrs beauty shop ☎2750
Fleck Dallett R ◎ 3
2011 **Maple Apartments**
McCluen I Andrew 4 ☎1937-J
Moser Isaac A ◎ 2 ☎5573-R
Crouthamel Robt 2 ☎5629-R
Adderley Thos E 2 ☎5087
rear Moser Jacob D 5 ☎7326
2014 Davis Jos D ◎ 4 ☎4330-R
2018 Custer Clarence C plmbr ◎ 2 ☎2441
2020 Duckworth Helen Mrs 2 ☎3257-W
Hansley Edgar S 4
Vey John A 2
2021 Grow Frank I ◎ 2 ☎5269-M
Weber Russell H 2 ☎5573-M
2033 Drakley Chas carp ◎ 5 ☎5573-W
2041 Smith Chas S ◎ 5 ☎2546-R
2042 **Linkenhoker Roy L 4** ☎6367
2044 Lanigan Paul A ◎ 7 ☎6444-W
2045 DiDomenico Americo ◎ 9 ☎4169
2050 McCluen Walter F ◎ 2 ☎2546-J
2062 Vacant
2068 Kulp Harvey ◎ 8 ☎5497

Peoples Cleaners & Dyers
Montgomery County's Most Modern Cleaning Plant
573 EAST MAIN STREET PHONE 0191

FLORIG'S
MACHINISTS & WELDERS
STRUCTURAL IRON
FIRE ESCAPES
AUTO & TRUCK SPRINGS
WHEEL ALIGNMENT
FRAME STRAIGHTENING
906 E. MAIN ST. Tel. 1370 NORRISTOWN

ROGERS JEWELERS CO.
FINE DIAMONDS
FAMOUS WATCHES
83 E. MAIN ST.
PHONE 4461

2072 Heffner John 2
Hiltner Forrest 3 ☎6444-J
2076 Graham Raymond G 2 ☎6444-R
2082 Jones Helen A Mrs ◎ 4 ☎2546-W
Bergey Chas W 2
2086 Weber Reuben C ◎ 4
2092 Koons Rosa W Mrs 2 ☎4320-W
Williams Walter M 4
rear Koons Welding and Mfg Plant ☎1928
2098 Dyson & Lynch mach mfrs ☎2391
Lynch Robt R ◎ 3 ☎2391
Lynch Alvin D ◎ 2 ☎4119-W
School lane begins
N Burnside av begins
2102 Dr Pepper Bottling Co ☎4406
Arena Saml S ◎ 2 ☎4406
Fichtner Kenneth H 2 ☎2946-W
Young Wm G 2 ☎6444-M
Yerkes Wm C 3 ☎2546-M
2103 Boorse Christain C ◎ 8 ☎1651
2110 Oppenlander Frank J ◎ 4
2112 Adamson Emanuel L 3 ☎0457-J
2118 Jefferson Sales Co toys ☎5644
2121 Reifsnyder J Herbert ◎ 4 ☎6631-M
2131 Aldstadt Harry C 1 ☎1937-M
2137 Rahall Farris E ◎ 2 ☎8349
2145 Vacant
2159 Litka J Lawrence ◎ 4 ☎9092
2167 Litka Clara L Mrs ◎ 1 ☎5247
Rahn Florence C Mrs 2 ☎2105
2169 Supplee Jas R gro and gas sta 3 ☎829-J-2
2175 Jefferson Garage
Potts av begins
ns Bungalow Inn ☎4557
ss Jeffersonville Golf Club ☎0422
ss Kane Arth R 3 ☎0422
ns Beyer Reuben F jwlr ◎ 3 ☎906-J-1
ns Beyer Frank N auto repr ☎906-J-1
ss Fry Clarence H 2 ☎5415-J
Rose av crosses
ns Loos Edwin C 4 ☎1438-R-2
ss Bates Chas F 5 ☎0393-J
ss Felton Harry F ◎ 3
ss King Russell D ◎ 3 ☎0354-J
ns Schwarz Conrad S ◎ 3 ☎4323-W
ss Vacant
ss Boyer Elmer F plmbr ◎ 4 ☎7338
ss Melchiore Albert O ◎ 5 ☎1438-J-2
ns Vacant
ss Kelly Jos J 6 ☎4323-J
ns Collins Arth A service sta ◎ 2 ☎829-J-1
ss Trooper Garage ☎2363-W
Alex's Place ☎9066
B & Z Hosiery Products Co ☎6540
Santillo Alex A ◎ 2 ☎9066
ss Plandex Corp plastic products ☎6183
ss Dependable Autos pass cars ☎6961
ss Carfagno Chas ◎ 3 ☎1937-W
Eigleson Warren E ◎ 3 ☎0354-R
ns Dorazio John E ◎ 3 ☎4910
ns Dorazio Jos A ◎ 3 ☎4910
ns Norris Cleaners & Dyers ☎4910
ns Vacant
ss Gateway Diner ☎8103
Gateway Service Station ☎5166
Smith Austin T ◎ 4 ☎4323-R
ns Walker's Gift Shop ☎3110
Walker J Frank ◎ 4 ☎3110
ss Mehner's Inn ☎3040
Mehner Leonard A ◎ 5 ☎3040
Trooper rd crosses

MANOR AVENUE (Blk Horse)
fr 1507 Ridge rd north to Belvoir rd
es Sabre Peter 9 ☎565-J-1
es Delvishio Michl ◎ 4 ☎2370-J
Delvishio Adelaide nurse
ws Romano Jos ◎ 4 ☎1556-J-5
322 DellAngelo Salvatore ◎ 5
es Vacant
ws Menie Ercole ◎ 3
ws Palatucci Sullivan J ◎ 6 ☎1556-J-2
ws Reppert Richd H ◎ 5 ☎1556-R-4
ws Vacant
341 Fusco Adolph U ◎ 4 ☎1556-R-12
343 Salamone M Jos ◎ 4 ☎1556-J-4
ws Romano Salvatore J 3
346 Angelucci Danl ◎ 6
ws Baum Harold S ◎ 4 ☎6626
350 Timbario Harry H ◎ 3 ☎1069-R
354 Piziak John J ◎ 7 ☎0734-J
ws Lenzi Carman ◎ 6 ☎7285
365 Lenzi Richd J 3
es Natalini Albert ◎ 6
Coleman av crosses
ws Smith John H stone mason ◎ 4 ☎1069-J
404 Taggert Henry W ◎ 5 ☎594-J-2
408 Piccirilli Wm ◎ 4 ☎594-R-5
410 Vernacchio Stephen ◎ 8 ☎4841-W
416 Greenawalt Wm 2
418 Basile Alex ◎ 3
420 Mash John jr ◎ 2 ☎594-R-3
422 Hoffman John J ◎ 2 ☎6366-M
423 Ebo Vel 6

ANNE TAWNEY
Women's Coats Suits Dresses Accessories
622 DeKALB ST.
Tel. Norristown 4676

JAMES J. CARR
REAL ESTATE — INSURANCE
Tel. 0427 Norristown 402 DeKalb St.

Manor Av (Blk Horse)—Con
426 Sanseverino Carmen ◎ 5 ☎5494-R-4
ws Vacant
431 Ebo Wm ◎ 8 ☎5333-M

MAPLE ALLEY from 13 W Airy north to W Spruce
512 Webb Oliver 6 ☎3597-W
514 Vacant
522 Caracappa Eliz C Mrs 2
Pickell John E 2
534 Vacant
W Marshall crosses
W Chestnut crosses
719 Norristown Homing Club
W Oak crosses
W Elm crosses

MARCH ALLEY fr Blackberry alley north to city limits, 1 west Astor
(No houses)

MARIS from 41 E Airy north to E Marshall
(No houses)
000 Freeman H & Son Inc pants mfrs ☎3773

MARKET ALLEY fr 58 E Marshall south to E Airy
000 Vacant

MARKLEY fr river front north to Boro line
Washington crosses
000 London Motors Inc 7887
100 Norris Lumber Co ☎0278
W Lafayette crosses
200 Norristown Plumbing Supply Co ☎3243
208 Livingstone Belton 6
210 Baker Jas C 10
212 Snowden Levi N 5
214 Thompson Lillian A 2
W Main crosses
303 Reading Co pass sta ◎ ☎3181-W
W Penna ends
335 United States of—U S Naval Reserve Recruiting ☎5363
400 Philadelphia Electric Co (service bldg) ☎4100
W Ann ends
410 Norristown Times Herald ☎2500
Norristown Herald Inc ☎2500
Franklinville Realty Co
Penna German Society
Huguenot Society of Penna
Perkiomen Realty Co ☎2500
W Airy crosses
500 Modern Transfer Co ☎2188
Markley Motors Inc ☎5697
Lehigh Valley Railroad freight office ☎218
550 Vacant
552 Eastwood Texaco Service Station ☎9984

W Marshall crosses
600 Mann Chas W Motor Co autos ☎3580
Alloway Roy C notary ☎3580
Phila Electric Co ☎4100
616 Elliott Motors ☎3794
620 American Stores Co ☎2272
rear Kindlan Eug F feed ☎3076
622 Vacant
626 Melnick Philip service sta ☎6516
636 Vacant
rear Philadelphia Electric Co Auto Repair Shop
637 Barker Pipe Fittings Co ☎5363
638 Brady Ray T Motor Co ☎0186
Norristown Recreation Club ☎8106
639 Barker Geo Sands consulting eng ☎5363
700 Scheidt Adam Brewing Co shipping dept ☎7953
W Oak crosses
751 Orange Car The ☎5684
Stephens Dennis L ◎ 5 ☎5684
761 Peden Herbert gas sta
W Elm crosses
1002 McCauley Cath Mrs ◎ 6 ☎6236-J
1004 Bolig Leon W ◎ 2 ☎1559-W
Wayne av ends
1006 O'Hara Jas J ◎ 5 ☎1776
1007 Russo Harry J shoe repr
Hill Lawrence 4
Hunter Harry 2 ☎4988
1008 DelleDonne Salvatore J ◎ 5 ☎2930-W
1009 Yost & Baker whol confr ☎6191
Russo Jas ◎ 6 ☎6729-J
Roberts al crosses
1010 Bill's Food Market gro ☎8147
Lebens Wm A ◎ 3 ☎8147
1012 Dillon Jas J ◎ 2 ☎8007-R
Hill Chas W 2
W Spruce ends
Beech begins
Harding blvd crosses
1101 Shinners Wm L gro ◎ 1 ☎3152
1111 Beideman E Matilda Mrs ◎ 5 ☎0530-J
1113 Getty Ralph C ◎ 4 ☎6683-J
1115 Gander Mamie S Mrs ◎ 2 ☎0530-W
1117 Strohecker Robt H ◎ 3 ☎3521-W
1118 Franzone Michl barber ◎ ☎2174-W
DiCarlo Anthony ◎ 4 ☎3046-R
1119 Graham Jas N ◎ 2
1120 Bibbo Nicholas ◎ 2 ☎5128-M
1121 Lowe Mary G Mrs ◎ 4 ☎2813-J
1122 Dreshman Mary L ◎ 1 ☎1992-W
1124 Palumbo Santa J ◎ 6 ☎5609-W

Drink
7306
"BUD"
CHARLES H. SCHIELE, JR.
Beverage Distributor
— BEER —
— SODA —
520½ GREEN

GRISDALE & RILEY
Sales - Oil Burners and Stokers - Service
PHONE 7052 REAR 621 DeKALB STREET

1125 Narr J C Fredk ◎ 4 ☎2430
1126 Hagner Lewis ◎ 5 ☎4340
1127 Mullen Jas L ◎ 3 ☎2803-M
1128 Moore Geo K ◎ 5 ☎0175-J
1129 Barrett Eliz Mrs ◎ 4 ☎6795
1130 Kneule A Kath ◎ 4 ☎4875-J
1131 Beck Emilie S Mrs ◎ 5 ☎1006-W
1132 Gambone Salvatore ◎ 6 ☎4875-W
1133 Roebuck Edw K ◎ 3 ☎1470-M
1134 O'Brien Jas A ◎ 3 ☎6358
1135 Beatty Oscar ◎ 2 ☎5409-R
1136 Vacant
1137 Carver H Kirk ◎ 2 ☎2668-W
Heinsbach Harry 2
1138 Marshall Jas H 8 ☎6893
1139 Bacchi Benj barber
Borchers Harry L contr ◎ 2 ☎1470-J
James crosses
0000 Roosevelt Athletic Field
1140 Pickell Walter C ◎ 4 ☎4286-J
Howard Elmer 2
1142 Schmuck Lavena E Mrs ◎ 8 ☎1992-M
Basin crosses
1150 Norristown Box Co ☎5540
Lincoln ends
1175 Theodore Roosevelt Public School ☎1581
Sterigere crosses
1201 Peters Jos J 4 ☎4988-J
1203 Markowitz Albert J ◎ 3 ☎7122-R
1205 McCarty Edw C jr ◎ 3
1207 Beyer Abner ◎ 3 ☎2696-W
1209 Pfesterer John R 4 ☎2887-M
1211 Caperilla Chas ◎ 4 ☎7122-M
1213 Beswick Walter 5 ☎7122-W
1215 Kelley Margt M Mrs ◎ 3 ☎3874
1217 Crawford Wm H ◎ 6 ☎2853-W
1219 Feaser Jos S ◎ 4 ☎5234-R
1221 Batchelder Walter ◎ 2
1223 Walte Fred R ◎ 3
1225 Hawley Alice M Mrs ◎ 1 ☎2851-M
1226 Olkes Jacob confr ◎ 6 ☎9948
1227 McCormick Anna T Mrs ◎ 4 ☎2851-J
1228 Davis Albert A ◎ 3 ☎4819
1229 Bell Frank P ◎ 2 ☎1310
1230 Daring Elwood D 5 ☎6381
1231 Michener Francis W ◎ 6 ☎5698-R
1232 Smith Stanley L 7 ☎1383-M
1233 Earl Laura Mrs ◎ 3 ☎4689-W
1234 Vacant
1235 Lake Russell ◎ 4 ☎1742
1236 Bishop Frank E ◎ 5 ☎1383-J
1237 Moore's Radio Sales & Service ☎7821
Moore Jacob L ◎ 2 ☎7821
Raquet Francis J 2 ☎5698-W
1238 Luciano Dominick ◎ 4 ☎1856-W
1240 Boyle John A ◎ 2 ☎3649

1242 O'Brien Lawrence J ◎ 7 ☎2679
1244 Wolfenden Sarah B Mrs ◎ 4
1246 Murphy Fredk ◎ 2 ☎1856-J
1262 Vacant
Swede crosses
Wood crosses
1300 Raquet Eliz M Mrs ◎ 6 ☎1089
1301 Monique Beauty Salon ☎7761
Land Herbert S plmbr ◎ 3 ☎5216
1303 Magid Harry K ◎ 6 ☎2869-M
1305 Sharp Ralph M ◎ 6 ☎3940-J
1307 Rice Wm H ◎ 4 ☎7118-J
1309 Dunlap Robt W ◎ 4 ☎6257-R
1311 Bock Wm H ◎ 4 ☎3940-W
1313 Ruskin Herman ◎ 4 ☎8523
1315 Tuinman Carl J ◎ 5 ☎6277
1317 Anders John H ◎ 4 ☎4031
Anders Anna E Mrs nurse ☎4031
1319 Marlin Norman H ◎ 2 ☎2209-W
1320 Reichman Penrose ◎ 3 ☎2472
1321 Evans A Perry ◎ 3 ☎5698-M
1323 Kennedy Wm P ◎ 7 ☎7187
Poplar begins
1325 Muller Henry I 4 ☎2209-J
1326 Davis John L jr ◎ 4 ☎1414
1327 Clark E Irene ◎ 1
1328 Woodland Lucinda K Mrs ◎ 3 ☎2387
1330 Bolger J Donovan ◎ 4 ☎3354-R
1332 Burkert Jas W ◎ 3 ☎4041
1334 Furst Wm M ◎ 4 ☎3354-J
1336 Hallman Irwin D ◎ 4 ☎2216
1337 Shannon Wm A ◎ 3 ☎4689-J
1338 Kneas Edith M ◎ 2 ☎2263
Kneas John J 3 ☎2869-J
1339 Metzger John C ◎ 2 ☎5727-J
1341 McCabe Wm J ◎ 4 ☎2581-M
1343 Schlotterer Nelson M 4 ☎2581-J
1345 Bono Jas 4
1347 Berry Wm P ◎ 4 ☎3981
1349 Walters John W ◎ 3 ☎2536-W
1351 Baer Jos A ◎ 4 ☎1400
1353 Quaker Store gros ☎1400
Bergey Robt 2
Latch Henrietta Mrs 1
Robinson Andrew B 3 ☎3681-R
Brown Jas E 4 ☎5727-R
W Fornance crosses
1401 Brown Vernon H ◎ 2 ☎1853-M
1403 Riley Richd G ◎ 5 ☎1853-J
1405 Frazier Ralph B ◎ 3 ☎3941-J
1409 Grenfell Sydney E ◎ 2 ☎1850
1411 Cressman Harold A ◎ 2 ☎3680
1412 Wolf Earl C Rev 2 ☎4053-W
1414 Weikert S Curtis ◎ 4 ☎1907
1415 Crawford E Lane ◎ 3 ☎4929
1416 Beyer Ralf B ◎ 5 ☎3357-J
1418 Rawn Frank B ◎ 3 ☎3826

MYERS DRUG STORE
Prescriptions Filled
PHONE 0637
328 DeKALB ST.
FREE DELIVERY

WALTER D. WOOD
CHEVROLET
Sales — Service
MAIN and MILL STREETS
TEL. 1925

H. BATEMAN & SONS
Repplier Blue Ribbon Fuel
Office and Retail Yard
1530 Standbridge St.
TEL. 5444

DEPENDABLE AUTOS
AUSTIN SALES and SERVICE
New and Used CARS
RIDGE PIKE
TROOPER PA.
TEL. 6961

MOWDAY FUNERAL HOME
Funeral Directors
PHONE 7917-J 619 DeKALB STREET

Markley St—Con
1420 Ladov Norris ◎ 4 ☎8671-J
1422 Reese Frank T ◎ 6 ☎5080
1424 Bauer David M ◎ 4 ☎6989
1426 Owens Geo R 3 ☎0999-W
1428 Gustafson Iver J ◎ 2 ☎3334
1430 Hudock Emanuel B ◎ 4 ☎1179
1432 Elfenbein Robt L ◎ 4 ☎3844-W
1433 Frick Wiillis ◎ 2 ☎5609-J
1434 Parsons John W ◎ 2 ☎3844-J
1435 Donoske Watson F ◎ 5 ☎4268-W
1436 Marshall Benj H ◎ 3 ☎4366
1437 Cunningham John R ◎ 4 ☎1051
1438 Hydeman Nathan L ins ◎ 2 ☎3999
1439 Wirz Alcide L ◎ 3 ☎1643
1440 Lofman Leon R ◎ 2 ☎5434-J
1441 Fisher Abr ◎ 7 ☎5259-R
1442 Coy Gordon L ◎ 3 ☎5434-R
1443 Kriebel Earl K ◎ 3 ☎5259-J
1445 Stokes Horace 2 ☎6274
1447 Keeler Ethel E Mrs 1 ☎6363
1449 Plush Frank M 2 ☎1914-W
W Freedley crosses
1500 Keiser Andrew T 2 ☎2741
1501 Luciano Vincenzo tap room ◎ 5 ☎9060
Luciano Pat 4 ☎9060
1502 Morgan Dorothy R Mrs 3 ☎2711-M
1503 Tanara Wm N ◎ 3 ☎2334-M
1504 Bell Mary Mrs 3 ☎7418
1505 Martella Arth D ◎ 6 ☎5438-W
1506 Norton Robt H 2 ☎4691
1507 Crits John G ◎ 4 ☎5438-J
1528 Boyd Geo W 4 ☎0592-W
Santangelo Jos ◎ 3 ☎0592-W
1529 Vacant
1537 Nyce Jacob Z ◎ 2 ☎2334-W
1538 Lauman Wm G ◎ 4 ☎5288-W
1539 Oelensclager Jessie Mrs ◎ 4 ☎5288-J
1540 Scanlon Matthew F ◎ 5 ☎5592
Coolidge blvd begins
1542 Meyers Geo J ◎ 5 ☎1645-J
1544 McEwen Russell C ◎ 3 ☎3843-W
1548 Perron Jos C ◎ 3 ☎3843-J
Brown crosses
1600 Barnard Julian W ◎ 7 ☎0322
1602 Arcara Frank R 2 ☎7386
1604 Tipton Ralph F ◎ 3 ☎2593-J
1650 Brooks Helena Mrs ◎ 2 ☎2744
1651 Aged Women's Home ☎1678
rear 1651 Fugger Godfrey S 6 ☎1645-M
1652 Termine Chas ◎ 6 ☎4067-J
Roberts crosses
1701 Jones & Lewis service sta ☎4476
Moreland Jos E 3 ☎1645-W
1707 Koons Earl gas sta ☎6202
1720 Vacant
1729 Termine Michl J ◎ 4 ☎5819
1731 Tuterice Philip ◎ 5 ☎3946-R
1839 Sechler Ronald G ◎ 2 ☎0719
1841 Davis Russell G ◎ 3 ☎2711-M
W Logan crosses
1843 Hastings Robt S ◎ 4 ☎1117
1845 Antonelli Peter S ◎ 4 ☎1978-J
1847 Light Benj M 3 ☎4556
1849 Scheid Fred C ◎ 3 ☎4591-W
1851 Baumgard Martin L ◎ 7 ☎6249-J
1853 Labunetz Wm H ◎ 4 ☎0101-J
1855 Horning Chas W ◎ 4 ☎2572-W
1857 Keane Martin T ◎ 6 ☎0462-R
1859 Rader Norman ◎ 4 ☎2648-W
1861 Salter Edmund D jr ◎ 4 ☎4582
1863 Maniscalco John 2
Maniscalco Peter 3
W Johnson highway crosses
1900 Duddy Mary E Mrs gro ◎ 2 ☎8235
1901-1905 State Highway Dept ☎2368
1902 Rothenberger Edgar S ◎ 6 ☎2221-W
1904 Horst Chas L ◎ 4 ☎1941
1906 Newhard Geo E ◎ 2 ☎154
1908 Ludwig Ralph C ◎ 2 ☎1753-W
1910 Powell Wm J ◎ 2
Francis ends
2000 Camburn H Lawson 8 ☎7511
2002 Hansberry Harry ◎ 5
es Edwards Chas F gro ◎ 4 ☎9037
Hancock av ends
Hartranft av crosses
2100 Petho John A ☎1807
2130 Wunder Geo F ◎ 2
es Lukens Russell W ◎ 3 ☎1529-R
Bowman Ivan H paperhanger ◎ 2 ☎1529-J
ws Matthias Norwood D ◎ 2 ☎4726
Wood Blanche C Mrs ◎ 4 ☎3053-W
es Clark C Kingsley ◎ 5 ☎1966-J

MARSHALL EAST fr 542 Swede east and north to Sandy
2 McMeekin Danl L 2
Walcovey Gertrude C Mrs 2 ☎4133
4 Golden Edw J gro
Weand Earl C 2 ☎6414
Bateman Lillian M 3 ☎6208-W
6 Steffen Clarence V florist ☎1910-J
11 Slichter Earle M Rev 2 ☎0183
Church crosses

NORRISTOWN-PENN Trust Company EST. 1888
Member Federal Deposit Insurance Corporation
Member Federal Reserve System

15 Zimmerman Ernest I paper dlr ☎7318
16 Ditterline Chas V 3 ☎7965-R
Smith Robt B 3 ☎7965-M
17 Used by Zimmerman
18 Megay Bertha M Mrs ◎ 7 ☎1542-W
Maris ends
19 Auchy Eva Mrs ◎ 1
McElhatton Michl D 4 ☎1378
20 StJohn's Cemetery
21 Knapp Paul H 2 ☎1194-R
Erney Norman 2
Seymour Norman ◎ 1 ☎1986
23 Royer Walter E 3 ☎7617-M
Fenton LeRoy P ◎ 2
Turpin Richd 2
25 Shaw Wm F pntr ◎ 7 ☎5581
27 Marvel Beauty Shop ☎2315
Emley Conrad 2
Kierstan Walter J ◎ 3 ☎2315
29 DeMatthews Saml ◎ 6 ☎2870-R
31 Adams Jos 3 ☎2166-R
Bumgardner Budd S 2 ☎1749-M
Miller Harry G 3 ☎2998-M
33 Bergey Oliver N ◎ 2 ☎2998-W
35 Hoys Candy Store ☎8920
Kinsella Andrew J 2 ☎2998-R
39 Corrao Jos ◎ 4 ☎1749-J
41 Whiteside Thos C 5 ☎1194-M
43 Tronambe Anthony barber ◎ 3
45 Augustine's Luncheonette restr ☎3696
Phillips Howard J ◎ 2 ☎6579-W
Willow crosses
50 Greco Jas J gro ☎6570
52 Rouillot Card Shop ☎1136
54 **Regar Apartments**
Bowers Laura E 1 ☎7138
Brady Timothy L 3
Stead Carl G 3 ☎6342-R
Whitehead L Frank 2 ☎2952-W
56 Misciagna Peter barber
58 Salvation Army Store ☎2403
Market al begins
Market crosses
60 Greco Chas gro ☎4115
64 Vacant
DeKalb crosses
101 Leeson Frank 2 ☎5678-R
Hunsicker Alma B Mrs 2
Garboski Carl 2 ☎5678-W
Wise Carrie B Mrs 1 ☎4785
109 Mills Stella A Mrs 1
110 Hogan Wm J electn ☎0678
111 White Henry E 2 ☎5594-W
McFarland Pearl 3
113 Gardner Geo 5
114 Palmieri Louis ◎ 10 ☎6122-W
115 Perry Ada Lee Mrs 2 ☎5594-R
117 Drayton Jas 2 ☎1516-R
Polk alley crosses
118 Abney Ester ◎ 7 ☎6986
rear Abney Ester barber
119 Tyson Flora Z Mrs 2 ☎1374-J
120 Salamone Jos A 6 ☎7165-W
121 Caprio Ralph ◎ 5
Caprio Louis A 4
122 Catagnus Chas J ◎ 7 ☎7165-R
123 Sorgini Nicholas ◎ 7 ☎1516-M
DeSimone Michl 4
124 Edwards Kenneth ◎ 4 ☎5451-J
125 Branca Jos A 3 ☎4769-W
126 Kirby Jos restr ◎ 4 ☎8906
127 Billitto Jas ◎ 5
128 Iacovetti Rocco ◎ 6 ☎1374-M
129 Piers Albert 3
Quigley Anna M Mrs ◎ 1 ☎8685-W
Ronadia Peter 2 ☎8685-J
130 Eastmar Cafe ☎9996
Green crosses
201 Monastero Accursio shoe repr 6 ☎4244-M
203 Gaasche John J ◎ 4
205 Brown Jos J 4 ☎6356
207 Czernski Stanley ◎ 3 ☎7950-J
209 Malone Louis J ◎ 3 ☎8832-W
211 DeJohn Harry ◎ 2
213 Flora Pasquale ◎ 5 ☎1528-W
High alley crosses
215 Scaduto Accursio ◎ 4
Scaduto John A 2
216 Sutera Jos ◎ 3 ☎7800-M
217 Mincarelli Alf 4 ☎1739-W
Catanese Thos 4
218 Scandone Geo ◎ 7 ☎7588
219 Caracappa Anna Mrs ◎ 5 ☎1739-R
220 Tornetta Jos A ◎ 4 ☎2998-J
222 Camuso Salvatore ◎ 4 ☎2309-W
223 Piazza Jos ◎ 6 ☎7689-W
Caracappa Saml R 2
224 Scandone Alex ◎ 8 ☎0932-R
225 DeMarco Anthony J ◎ 7 ☎4618-M
226 Franzone Louis ◎ 5 ☎7198-W
227 Monaco Angelo M ◎ 7
228 DeJohn Marie ◎ 6 ☎2309-M
229 Petaccio Antonio ◎ 3 1739-W
Ronca Carman W 3 ☎7689-R
230 Mandrack Frank ◎ 4 ☎3983
231 Taglioli Margt M Mrs ◎ 3 ☎7689-J
Cantello Jos 3
232 Steiner Geo A shtmtlwkr ◎ 3 ☎2495
233 Fiorillo Michl ◎ 5
234 Marchese Jas ◎ 2
235 Shearer Clarence E ◎ 1
Rose Dominick 2 ☎7950-W
236 Galullo Nicholas ◎ 6 ☎7720-R
237 Venditti Fiorino ◎ 10 ☎2815-W

PHONE 7628
5 E. AIRY ST.
J. DONALD ROBERTS
REAL ESTATE - INSURANCE

METL FORM CO.

FLINTKOTE PROTECTION

General Sheet Metal Work

Warm Air Heat
Roofing
Winter Air Conditioning
Oil Burners
Power Ventilation
Dust Collection
Siding
Furnaces

217 PEARL STREET REAR

TEL. 7966

ACCOUNTANT John E. Brogan
317 SWEDE ST.
NORRISTOWN, PA.
Tel. Norristown 3588

Marshall St E—Con
238 Kenney Margt M Mrs ◎ 4 ☎5413
239 Starling Clarence R 4 ☎2815-M
Kulp Ervin H 3
241 Pagano Jos G ◎ 5 ☎2815-J
243 Kennedy Jas J ◎ 3
250 Wilson Beauty Shop ☎8113
Wilson Theo C 2 ☎8113
Reider Frances Mrs 1
Arch crosses
300 Collins & Johnson gros ☎8263
Gallo Frank H trucking 3 ☎1458
Gallo Frank H ◎ 2 ☎1458
301 Jones & Blackiston caterers ☎2005
Blackiston Wm T ◎ 3 ☎2005
302 Januzelli Jos A ◎ 6
303 Tornetta Jos F ◎ 6 ☎3945
304 Catania John ◎ 6
305 Savignano Michl 5 ☎5117-W
306 Simon Lena C ◎ 6 ☎1757-M
307 Casciano Danl 5 ☎1836-R
308 Evangelist Victor J ◎ 7 ☎1757-W
309 Dunigan Mabel barber
Turano Jos ◎ 7
310 Santangelo Steph ◎ 3 ☎7870-J
312 Scotti Gennaro J 5 ☎2966-J
313 Montalbano Frank ◎ 2
Kruger Wm W 4
314 Marchese Jos S ◎ 5 ☎6977
315 Romano Dominick 7 ☎1836-M
316 Griffo Thos J ◎ 4
317 Ronca Rose M Mrs ◎ 6 ☎5567-R
318 Picard Michl 2
Chorelli Napoleon 2 ☎5107-J
Wasko Michl 3 ☎5107-R
319 Venezia Sadie Mrs ◎ 16 ☎2734-M
320 Santangelo Chas trucking ◎ 6 ☎3308
321 Moscarella Jos ◎ 9 ☎1836-J
322 Picard Jos ◎ 5 ☎2864-R
323 Genuardi Martino ◎ 5 ☎2824-R
324 George Emil F ◎ 3 ☎1616-W
326 Mandracchia Pauline Mrs ◎ 3
328 Watson Lynn E ◎ 4
329 Bellita Jas B ◎ 5 ☎2734-W
330 Corropolese Vincent J 2 ☎7870-R
Interrante Jos 4 ☎1616-R
331 Marino Benj ◎ 6 ☎6865-J
332 DiFrancesco Pauline Mrs ◎ 3 ☎1616-J
333 Carbo Salvatore P 3 ☎3465-M
Bono Anthony 2
Mack Gerald M 3
334 Tulone Harry ◎ 8 ☎7783
335 Ciociola Cusena Mrs ◎ 6
336 Zameito Wm ◎ 4 ☎2864-M
337 DiCillo Peter A ◎ 7
338 McGee Edw T 5 ☎5478- M
340 Caglia Patsy ◎ 5 ☎0599-J
342 Vuotto Danl R ◎ 8 ☎7119-R
343 Tornetta Chas huckster ◎ 8 ☎1836-W
344 Coscia Rose Mrs ◎ 5 ☎4640-J
Marinari Patk 3
345 Dippolito Alex M ◎ 7 ☎1073-J
346 Gewuardi Peter H ◎ 5 ☎7119-M
DiRado Geo 3 ☎7119-M
Sarracchio Anthony 2
347 Dippolito Carmen ◎ 7 ☎6865-R
348 Ciaccio Vito ◎ 5 ☎0599-M
Piozza Anthony F 2
349 Marino Peter ◎ 6 ☎6828
350 Saledino Chas 6
351 Roscioli Dominic ◎ 4 ☎734-J
352 Vacant
353 Galanti Anna Mrs ◎ 6 ☎1053-W
354 Picardi Salvatore ◎ 5 ☎6261-J
355 Bertucci Albert ◎ 9 ☎5117-M
357 Marinaro Pietro ◎ 10 ☎3191-J
358 Interrante Ignazio ◎ 5 ☎7870-W
359 Tornetta Anthony 5
Couchara Leo 5
Tornetta Chas ◎ 1
360 Holy Saviour Convent ☎4445
Sisters of I H M
361 Hogan Kathryn S Mrs ◎ 2 ☎3465-R
364 Billitto Paul J 3
Conners Leo 2 ☎7870-W
Vuotto Angeline S Mrs 2
Sortino Gus C 2
365 Alba Mary Mrs ◎ 6 ☎8395-R
366 Marchese Anthony gro ◎ 4 ☎8185
Pumo Gasper 4
367 Marchese Paul lunch 4 ☎4253-W
Santangelo Mathew F 3
Walnut crosses
400 Currera Jos ◎ 9 ☎0812-W
401 Vacant
402 Butera Josephine ◎ 3
404 Troilo Jos N ◎ 4 ☎8397-J
406 Couchara Vincent ◎ 7 ☎2748-J
408 Carfagno Salvatore A 4 ☎8354
Riccardelli Anthony A 2
Santangelo Michl 2
410 Martini Dominic ◎ 6 ☎4716-W
412 Couchara Saml D ◎ 4 ☎4716-J
413 Gambone Mary Mrs ◎ 5 ☎3131-M
415 Raimondo Salvatore ◎ 4
416 Maniscalco John 6 ☎2748-R
418 Demino Frank 1
422 Martarel Salvatore ◎ 5 ☎3131-R
424 Russo Frank J ◎ 5 ☎2079-J
428 Galullo Simon ◎ 8 ☎2404
430 DeBono Tony ◎ 4 ☎2079-R

DANIEL S. JOHNSON
Realtor—Insurance
SWEDE and PENN STREETS PHONE 0232

434 Peciaro Michl ◎ 13 ☎1312-J
435 Tornetta Jos jr 5 ☎6777-J
Pettine Jos 4
436 Mazza Anna Mrs ◎ 6 ☎3131-J
438 Galluzzo Albert ◎ 4 ☎4999-J
439 Borzillo Cosmo hauling 7 ☎5716
Ciccarone Anthony E 3 ☎0537
Ciccarone Michl N ◎ 2 ☎4616
Fusco John 2
Gambone Stanley C 3
Marczak Watson 4
Scharff Paul J V 3
Gear Patk 3
440 Barone Harry I ◎ 11 ☎7013
Violet crosses
500 Societa Di M S Maria SS del Soccorso di Sciacca ☎8279
501 Ciccarone Louis ◎ 3 ☎3665-W
505 Dalesandro Palmer A ◎ 6 ☎4826
508 Sabella Jos ◎ 5 ☎4599-J
509 DeLucia Michl ◎ 9 ☎4457-J
513 Venezia Morris ◎ 3 ☎1312-W
514 Granese Salvatore S ◎ 4 ☎5133-W
515 Baldassano Wm ◎ 4 ☎6931
516 Tornetta Jos P ◎ 7 ☎2748-M
Baldassano Jos 2
517 Puche Josephine Mrs ◎ 4
526 DeSipio Thos ◎ 4 ☎4999-W
528 Harris Oscar W ◎ 8 ☎2819
530 Mandrack Steph ◎ 3 ☎3131-W
Demido Anthony 2 ☎3131-W
532 Branca Salvatore ◎ 9 ☎1312-M
534 Bono Michl S ◎ 7 ☎2748-W
535 Italian Presbyterian Church
High crosses
600 Falco Jos jr, gro 4 ☎8286
Imprato Jas ◎ 6 ☎8529
604 Ingro Jos 4
Santangelo Matthew 2 ☎8413
606 Sable John ◎ 5
608 Angelo Alfonso ◎ 7
610 Monteleone Marie Mrs ◎ 6 ☎8329-J
612 Mauceri Alphonso barber ☎6201-J
Mauceri Pellegrino ◎ 2 ☎6201-J
Piazza Saml S 3 ☎6201-J
616 O'Brien Frank J ◎ 1
618 Cotteta Saml trucking ◎ 6 ☎7606-R
620 Timbario Thos ◎ 4 ☎3325
622 Calabrese Jos A contr ◎ 6 ☎4487-R
624 Maddonna Carmen ◎ 12 ☎2824-M
625 George Washington School ☎2094
626 Pisano **Paul** ● 6 ☎7606-W
Interante Angeline Mrs 1
645 Pizzico Enrico ◎ 4 ☎5374
647 Mandracchi Gus ◎ 2
Salamone Anthony 2
649 Mirabile Nicholas ◎ 5 ☎5171-W
650 Mirable Angeline M 4 ☎6482
Mirabile Anthony 4
651 Modica Jos ◎ 6 ☎0405-W
652 DiCicco Victor ◎ 6 ☎5274
653 Modica Augustus ◎ 10
655 Cusumano Chas P ◎ 9 ☎5549
662 Butera Frank ◎ 1 ☎6205-W
Monstera Jas 3
Chillano Jos J 4 ☎5171-R
Tuturio Jos 4 ☎6205-W
664 DeCicco Nicholas ◎ 8 ☎0586
666 DiBussolo Michl ◎ 8 ☎6205-R
667 Milito Gus J 4
668 Genova Salvatore ◎ 4 ☎7495-W
669 Ciacco Casper G 4 ☎7606-J
671 Torrisi Jos ◎ 5
672 Bono Michl ◎ 6 ☎2321-W
673 Milito Salvatore ◎ 6 ☎2321-J
674 Romano **Louis gro** ◎ 4 ☎6721
Tremont crosses
701 Greco Anthony junk ◎ 4 ☎3315
711 Mirabile Jos A ◎ 7 ☎4321
714 Dotts Harvey hauling ◎ 6 ☎1873-W
716 Catania Jas ◎ 8 ☎6205-M
724 Taormina Morris 2
Taormina Phillip ◎ 4
726 Milito Salvatore trucking 7 ☎5062
Urbano Nicholas 2 ☎5062
734 Vernacchio Michl ◎ 4
736 Falco Michl 6 ☎6201-M
738 Bono Michl ◎ 7 ☎2734-W
756 Falco Harry ◎ 7 ☎6201-W
Airy crosses
E Oak ends
New Hope begins

MARSHALL W fr 547 Swede west to limits
Maple alley crosses
14 Girvan Linoleum Shop ◎ ☎6673
Alderfer Donald C 2 ☎7469
Beyerline Frank A 3 ☎5531-W
16 Grand Army of Republic Hall
17 Norristown Damp Wash Laundry Co ☎2093
18 Richmond Thos A ◎ 3 ☎7372
19 Mennonite Gospel Mission
20 Adamson Paul F ◎ 3 ☎7469-J
21 Clemmer Markley H Rev 11 ☎2024
25 Tiferes Israel Synagogue
Cherry crosses
111 Broadbelt Francis S ◎ 5 ☎0666-J
Franklin alley crosses
112 Munsey John W ◎ 4 ☎7787-W
114 Hoffman Mervin J 4
115 Schmoyer Ammon E ◎ 2 ☎8044-W
Foulke David 3
Jones Betty 1

Alan Wood COKE
The Modern Domestic Fuel
High Carbon
Low Ash
More Heat
Less Waste
ALAN WOOD STEEL COMPANY
COKE and CHEMICALS DIVISION
Main Office CONSHOHOCKEN, PA.
Plant SWEDELAND, PA.
PHONE NORRISTOWN 4800
REPRESENTATIVE DEALERS LOCATED EVERYWHERE IN EASTERN PENNA. SOUTHERN N. J. DELAWARE and MARYLAND
Alan Wood COKE

L. EARL FREDERICK
Iron Fireman Products
Warm Air Heating
Roofing and Sheet Metal Work
1447 W. MAIN
Tel. Norristown 1446

ALICE ENGLISH FLORIST
Bridgeport Penna.
Phones
4033-W Day
4033-R Nite

JOHN J. CORSON
Real Estate Properties Financed Mortgages Bought and Sold
All Kinds of Insurance Building and Loan Associations
Corner MAIN and CHERRY STREETS TELEPHONES 8585—8586

Marshall St W—Con
116 Craft Claude B ◎ 2 ☎0989-M
117 Moyer Helen M 1 ☎4867
118 Guie Frank F ◎ 2
120 Kline Emma M Mrs ◎ 2 ☎2489
121 Moyer Florence M Mrs furn rms 4 ☎6937
122 Jones Chas E 4 ☎3819-J
Jones Mary Mrs furn rms ☎3879-J
123 Heidel Warren S 7 ☎3819-W
124 Hallman Geo F ◎ 3
125 Good Wm F 3 ☎4681-R
Norris crosses
126 Jochinke M Luise chiropodist ◎ 1 ☎2053
126 Cardozo Antonio M F 3
127 Sabatina Jos ◎ 4 ☎0666-M
128 Treichler Frank A ◎ 2 ☎0185-M
129 Teany Anna M Mrs ◎ 4 ☎1137-W
Teany Doris I nurse ☎1137-W
130 Lorenski Dewey ◎ 2 ☎2019-J
131 Huber Christian ◎ 7 ☎1764
132 Hensley Sarah E Mrs 7 ☎2019-W
133 Allebach LeRoy H 10 ☎3771
rear Kreno Michl 3
134 Burns Jas A ◎ 6 ☎3112-J
135 Bean Cecil S 6
136 Orwig Miles H 6 ☎5312
137 Buler Geo W ◎ 7 ☎3506-R
138 Fritz Wm A ◎ 5 ☎3835
139 Fitzgerald Forrest W ◎ 8 ☎8509
Gauger Martin 2
Wells John W 2
140 Slingluff I Minnie drsmkr ◎ 3 ☎0162
141 Flemming Edw W ◎ 3 ☎1137-J
142 Davis Robt J 4 ☎2019-R
Fisher Edw V 5 ☎1761-W
143 Stout Mary E Mrs ◎ 3 ☎3553
144 Heffner Theo R 6 ☎7112
145 Englert Matthew J 3 ☎3739
146 Sa Mar Bridal Shoppe ☎8677
Diliberto Philip ◎ 10 ☎8677
147 Knapp Walter J 7 ☎4881
148 Welch Lawrence H 3 ☎0185-R
149 Scheidt Adam Brewing Co (main ofc) ☎7953
Barbadoes crosses
200 Fry Walter C restr ☎8222
Keeley Walter L 2
204 Simson Bros seeds and feed ☎1265
Markley crosses
301 Solomon Augustus G bldg materials ☎0199
304 Solomon Augustus G coal ☎0199
307 H & H Model Motor Co ☎6453
309 Corbits Inc plmbrs ☎2596
Corson crosses
311 Asbestos Insulating Co Inc ☎0791
323 George's Diner ☎8199
324 Schafer's Dry Cleaners & Launderers ◎ ☎5280
325 Adams Fredk C furn dlr retail 2 ☎8382
326 Campbell John D 2 ☎6863-M
McCabe Jos J 4
327 Hackman Howard M stationery ◎ 4 ☎7685-M
328 Schantz L Della drsmkr ◎ 6 ☎1112-J
330 Vacant
332 Heacock Harling L beauty shop 3 ☎8131
Heacock Madeline S Mrs grad nurse
334 Cressman Roy H radio and television ☎3450-W
335 Schott Lewis A sheet metal wkr 2 ☎4058
336 Cressman Roy H ◎ 4 ☎3450
Gill Chas C 2 ☎3288-M
Howells Ralph 2 ☎0892-J
337 Catagnus Jas barber ◎ 3 ☎5442-J
338 Garfinkle Simon men's clothing 2
Edmonds Chas W 2 ☎3288-R
339 DiTulio Jos ◎ 3
340 Monastero Jos shoe repr ◎ 3 ☎0892-M
341 Haines Chas T ◎ 4 ☎5483
Gresh Linwood 2
342 Teany S Eliz ◎ 1
343 Havens Wm H ◎ 4 ☎7396
344 Brooks Vernon E elec appliances ◎ 4 ☎2882
345 Colletti Patk saloon ☎9017
Everding Harry P 4
346 Fleming Francis E 3 ☎5826
Astor crosses
400 Post Office sub sta No 1 ☎0879
Reed's West End Drug Store ☎0879
Ward Edw A 4 ☎0879
401 Ehly I Milton gro ◎ 2 ☎3212
Byerly Henry S 2
402 Evans Chas C real est ☎2319
Gotwals Mabel E Mrs notary ☎2319
403 Smith Lillian E gifts ☎5805
McCabe Geo R 3 ☎7292-J
Dougherty Francis 3 ☎8667
Culligan Jas P 2
404 Insley Florence K Mrs ins and notary ☎3473
Ronan Robt C real est ☎3473
West Norristown Bld & Loan Assn ☎3473
Charlesworth Thos 5 ☎6889
405 Stemple Newman W 6 ☎7282-R
406 West End Variety Store ☎0773

Established 1886. I. F. MARCH'S SONS Phone 0425
LUMBER BUILDING MATERIALS COAL
BOXES AND CRATES NAILED OR IN THE SHOOK
FOURTH AND MILL STREETS BRIDGEPORT, PA.

406 Marshall St W—Con
Building—Con
Town & Country Shop clo dlrs ☎6950
Steinberg Benj ◎ 5 ☎0773
407 storage
407½ Rakes John B barber
409 Kauffman Wm J furn ☎1660
Atkins Jas M 6
Goshaw Senora Mrs 1 ☎7282-W
Rambe Eliz Mrs 1 ☎3945-M
Bauman Alva 1 ☎5125-W
411 McVaugh Wm N jwlr
412 **Yeakle Apartments**
Earl Wm T 2 ☎5093
Jones Morris R 2 ☎1828
Dotterer Saml H 2 ☎7809-W
Bowman Margt E Mrs 2 ☎1061-R
Yeakle Saml N 1 ☎1533-J
Cook Minnie C Mrs 3 ☎7162
415 Feliciani Jesse A ☎3059
416 Bean Doris M confr
417 Norristown Hobby Shop
Jones Weston R 4
419 Walters Goff B restr ☎8202
Hinkle J Mack 3
421 Automatic Heating Service Co ☎0645
Bean Blanche C ◎ 2 ☎3748-R
Fisher Beauty Shop ☎3670
Fisher Ethel H Mrs 3 ☎3670
424 Lyle Martha Mrs rental agt 1 ☎1061-J
Cornog Havard G ins ☎6976
Love Chas H 2
426 Vacant
Chain crosses
500-04 Acme Market
501 Eskin Hardware Co ☎0245
rear Dependable Printing Co ☎7553
505 Romano Paul leather findings ☎7538
Romano Paul 5 ☎7538
506 Spillane J F 5c & 10c Store ☎5728
Miller J H Co clo mfrs ☎1005
507 Sanitary Cleaners
Smith J LeRoy 2 ☎2346
Coleman Chas T 2 ☎1181-R
508 Mitchell Chas M pat meds ☎8986
509 Reynolds Henry fruit and produce ☎7964
510 Norristown Penn Trust Co (br) ☎3100
Wenof Irving J dentist ☎1565
Greenbaum Robt M dentist ☎1565
511 Galullo Nicholas shoe repr
Watson Clarence L 2
Greco Marie A 2
Cressman Wm H 4
512 Stearly Douglass H motor frt line 2 ☎3288-W
Building—Con
Hinkle J Mack delicatessen ☎1623
513 Wilson Photo Service ☎4082
Wilson Elwood 4 ☎4082
Wilson John A 3 ☎4082
514 Rebecca's Beauty Shop ☎3458
Shields Chas A ◎ 3 ☎3286-W
516 French J Hansell Inc paint dlr
Patton John T 2
Reber Lester W 5 ☎3492
517 Hallman & Radcliff men's furngs ☎3160
518 Fisher Ira M stationery ◎ 2 ☎9067
520 Perfection Bakery ☎5270
521 Vacant
522 Williams John Percival meats ☎2529
523 Bright Atmore D restr ☎6058
525 True Form Corset Co ☎3656
Leeds Robt W cleaners-garments, curtains, draperies
George crosses
600 Engles Restaurant ☎6200
601 Lewis Geo W estate dry gds
602 Weidman Wm barber ◎ 5 ☎3546
604 West End Flower Shop ☎1190
Sinclair Rose Y Mrs ◎ 4 ☎1190
605 Norristown Floor Engineers ☎3757
606 Henry Franklin W 3 ☎5202-R
606-608 Custer J Ralph confr ☎8105
Mills Lillian Mrs 2
Mork Louis 2
Schaeffer Wm 2
607 Nester Leon H sporting gds ☎1325
608 Custer J Ralph confr ☎8105
609 Mattern Wm B 2 ☎2510
Todd Jane H Mrs 4 ☎2378-J
610 Sach's Bernard optometrist ☎8316
610 rear Woodland Norris S ◎ 5 ☎1676
611 Moser Harry auto access ◎ 2 ☎4163
613 MacMullan Lloyd I 5 ☎4944-W
614 Helen's Restaurant ☎8290
Osborn Helen 2 ☎8290
614 Carl Roy G 2
615 Bealer Ralph H barber 4 ☎0755
Sassaman Jas H 2
616 Getty H Wilson plumbing and heating, oil burners ☎7694
Hoffman Raymond F 6
Fazzari Jas V 3
618 Soldano Stefano shoe repr

OURS IS A ROUND - the - CLOCK SERVICE
Use Your Gas and Electric Appliances Wisely
Philadelphia Electric Company
212 DeKALB STREET

MORE GOODS
—ARE—
BOUGHT
—AND—
SOLD
THROUGH THE
Classified Business Directory
THAN BY
Any Other Medium on Earth

FREE HOME DELIVERIES
CHICCO Beverage Company
TELEPHONES 0538 — 0539 — 0233

Marshall St W—Con
619 Buffington Marguerite E 2 ☎4944-R
Evans Nellie B Mrs 2 ☎2378-W
Pharr Grace C 2 ☎2378-R
621 West End Cut Rate drugs ☎1667
Greth Charlotte A 2 ☎0683
Gartin Anna M Mrs 4
622 Sanitary Market meats ☎1725
Kohn crosses
700 Sensenig David S © 1
Marberger Jas F jr, meats ☎0633
Berosh Elmer F 2
Fesmire Helen C Mrs 2 ☎2200-M
701 Fryer Martha A Mrs © 4 ☎6939
Fryer Robt A notary
702 Petaccio Paul barber
Westmar Theatre ☎7905
703 Cassel Lillian W Mrs 2 ☎3985
705 Taney Walter B 5 ☎5672-R
706 Arrow Cleaners ☎3683
707 Heavner Bertha C © 1 ☎5647-W
708 Greenfield Albert M dentist ☎3636
Steinbach Wm A veterinarian © 2 ☎6967
709 O'Hara Edw A 6 ☎2881-R
710 Raker Chas W veterinarian © 3 ☎0736
711 Detwiler Elmer J © 9
713 Danehower Laura N Mrs 1 ☎5672-W
714 Volpe Gaetano tailor © 5 ☎0852
Puleo Anthony 2
715 Miller Frank L phys © 4 ☎4607
716 Berger Emeline M © 2 ☎1554-W
717 Hoover Arth R 2 ☎6826
718 Bonnet Shop The women's hats retail
White E Evaline corsetiere 3 ☎6983
720 Rossa Raymond S osteopathic phys © 6 ☎7550
722 Modern Appliance Co household appliances ☎2510
723 Johnson Chas Eynon 3 ☎1332
724 Millers Ice Cream Store ☎9118
725 Seasongood E Charlotte phys 1 ☎3626
Cook Albert E 3 ☎5647-J
Friedman Manuel 2 ☎2868-J
Haws av crosses
801 Calvary Baptist Church ☎7969
803 Hainer Hall
813 Vacant
815 Bailey Arth H funeral director © 2 ☎0414
Bailey Apartments
A Bailey J Paul 2 ☎0414
B Dunlap Willis W 3 ☎3298
C Leahy David J 2
D Klingeman Jas D 4 ☎2061-M
818 Snyder Karl G © 2 ☎7767-W
820 Wagner Stanley H 2 ☎7387-W
822 Reilly Robt E 7 ☎7631
824 Hoey John V © 5 ☎5798
825 Ginther Dorothy M Mrs © 2 ☎0234
826 Lowrey Saml D 6 ☎4551
827 Dill Wallace W phys © 3 ☎2716
828 Discianni Jos © 4 ☎2168
Puchello Chas 3
829 Owens John M 5 ☎2061-J
830 Paxson Bertha M Mrs © 2 ☎1766-J
Profrock Ronald F © 4 ☎7387-J
832 Cordonna Marie L Mrs © 2 ☎1279
833 Davies Geo D 2
Clemmer Bertha 1 ☎2061-W
Emery — 1
Wilson Earl S 3 ☎5867-J
834 Rauhood Geo A © 2 ☎1766-W
835 Eleanor's Beauty Shop ☎7808
Shultz Margie G 1
Stanbridge crosses
900 Johnson Geo R gro ☎2250
Albert Allen A 4 ☎4768-W
901 Custer Kimmel E 3 ☎1799-W
Worth Harry A 3 ☎4398
902 Bauer Earl C 4 ☎6857
Longo Valentine G 4 ☎7940
903 Sheetz Fredk 9
Masters Raymond 2
905 Roberts Enos jr ,ins © 4 ☎938
907 D'Ippolito Alf C © 4 ☎1101-R
Vuotto John W 1
908 Greger Clarence W © 2 ☎6247-J
Landis Eliz Mrs 1 ☎6247-R
909 Ottensman Donald W © 7 ☎1101-R
910 J-Rose Beauty Salon ☎3154
Dawson John C © 4 ☎3154
911 Lewis Dio L © 5 ☎4897
913 Downey S Springer © 2 ☎1101-W
Wills Harold B 2
914 No Return
915 Mason Chas W 3
Steele J Ellwood © 2 ☎4331
916 Reese Wm J © 4 ☎4768-R
917 Long Oscar C © 2
918 Smith Fred E 2
Muscarelli Anna L © 7 ☎1985-W
919 Imes Eliz C Mrs © 3 ☎2156
920 Horner Raphael A © 2 ☎2584

118 E. MAIN ST.
GOLDENBURGS
Complete Line of
HOME FURNISHINGS
TEL. 7973

W. H. KNEAS LUMBER CO., INC.
LUMBER — MILLWORK
COAL — FUEL OIL
PHONE 2975 800 E. MAIN ST. NORRISTOWN, PA.

921 West Mar Pharmacy ☎4334
Greim Edwin L © 3 ☎4334
922 Amonson Fred M chiro © 2 ☎2749
Amonson Emma L Mrs chiro ☎2749
923 Santangelo Michl barber ☎6619
Morgan Harry L 4 ☎0372-M
Caldwell Edmund L B 2 ☎6505-J
924 Kocher Thos A © 5 ☎3485
925 Baird Edw F © 3 ☎6505-M
926 Stauffer Paul S J © 3 ☎0632-R
927 Friedeborn Wm Y © 2 ☎0372-W
928 Archinal Harry A © 5 ☎1654
929 Dolton John A © 2 ☎4820-W
Gillespie Edw J 3 ☎0372-R
930 Proietto Anthony © 5 ☎7093
931 Keller Mary J Mrs © 1 ☎6791
932 Nomar Market ☎3122
Marinello Anthony © 5 ☎3122
933 Vacant
935 Land Wm O 5 ☎4869
Noble crosses
1000 Ruane Jos J dentist © 2 ☎1339
1001 Christ Evangelical and Reformed Church
1006 Hood Audrey E Mrs © 4 ☎5395
1008 Walters Goff B © 4 ☎2091
1009 Glessner Cyrus T Rev 1 ☎2548-J
1010 Levengood Chas D © 2 ☎1804-J
1011 Cheek Wilson A 8 ☎1744-M
1012 Godshall Vincent © 2 ☎7961
1014 Gauger Geo M © 2 ☎5492
1015 Lanz Gustave A © 2 ☎2364-J
1016 Sheehy Edw A © 3 ☎3251
1017 Umstead Mary B Mrs © 3 ☎1744-J
1018 Middleton Thos R © 5 ☎1804-M
1019 Evans Edw J © 2 ☎4462
1020 Seiser Emeline T © 3
1021 Gottschall Robt J Rev 4 ☎2364-W
1022 Montague Eliz M Mrs © 2 ☎2680
1023 Beyer Linwood B © 3 ☎2598
1024 Gerhard Homer S © 3 ☎0632-J
1025 Rutter Harry B 6 ☎2180
1026 Wisner Leroy C © 5 ☎0979-J
Gehringer Nina R drsmkr ☎0979-J
1028 Gouldey Raymond E © 6 ☎0979-R
1029 Wyers Herbert S © 4 ☎2672
1030 Rose Warren C © 3 ☎0930
1031 MtIntyre Jas P 5 ☎1744-W
1032 Danehower Harvey B © 2 ☎0632-W
Buttonwood crosses
1100 Wisler Annie M Mrs © 1 ☎6895
1102 Dreby Henry C © 4 ☎6670
1104 DeHass Laura C Mrs © 3 ☎1855-W
1106 Wilson Sutcliffe © 8 ☎1324-J
1108 Koons Paul A © 5 ☎1791-W
1110 MacNamara John J 3 ☎1388
1112 Rosenberger Edw P © 2 ☎1424-W
1114 Henry John A © 2 ☎7660
1115 StFrancis RC Church
1116 Painte Delmar H 2
Weidman Isaac S © 2
Hamilton crosses
1220 Giannone Sullivan © 3 ☎7109
1222 Lodge Geo jr © 4 ☎5210
1224 Bean Harrison W © 3 ☎0472
1226 Kennedy F Miller © 4 ☎4206-W
1228 Reilly Rose A Mrs © 8 ☎2419
1230 Detwiler Curtis © 2
1232 Boyer Herbert W © 3 ☎1863-M
1234 Doran Jos W © 2 ☎1851-R
1236 Mitchell Chas M © 2 ☎9116
Selma crosses
1315 Stewart Thos J Jr High School ☎2914
Forest av crosses
Boro line crosses
1408 Fusco Alfonso gro © 4 ☎8280
1409 Roberts J Donald genl ins 4 ☎1402
1414 Rittenhouse John © 2 ☎7373
1424 Wurtz Arth C © 4 ☎6353
1427 Herr Arth L 4 ☎4465-W
1428 Schreck Harry Z © 2 ☎8327-W
1430 Skeen Harold A 2 ☎8785-W
1432 Strouse Ambrose W 4 ☎1467-J
1436 Tyler Wm G © 2 ☎4411
1444 Patten Wm H gas sta ☎5293-W
Center av ends
N Montgomery av ends
Prospect av ends
Highland av ends
White Hall rd crosses
N Wakefield rd crosses
1803 Middleton's Geo W Sons poultry ☎1743
Middleton Geo W © 2 ☎1743
1835 Middleton G Linwood © 3 ☎5557-W
1845 Cloud J Fenton © 2 ☎3915
1850 Denner Wm K 3 ☎8789-W
1851 Middleton Rena S © 5 ☎3778
1856 Reiff Katie A © 3 ☎8457
1857 Gassner Rudolph F © 4
1859 Pharr Margt T Mrs © 3 ☎4438
1860 Shaeffer Jos J © 4 ☎6149

TONY BISCOTTE
Complete Automotive Service
Official Inspection Station
619 GREEN
TEL. 6194

KOHL & BARRETT
Realtors
Insurance
"Appraising of Montgomery County Real Estate A Specialty"
PHONE 1165
44 E. AIRY ST.
(Opp. City Hall)

YOUR CITY DIRECTORY MIRRORS the Industrial LIFE Of Your CITY

GILBERT J. FARRINGTON, JR.
Real Estate - Bonds - Insurance
PHONE 4096 — 46 E. AIRY STREET

PARSLY BROS. & CO.
INCORPORATED
INVESTMENT SECURITIES
BUSINESS ESTABLISHED 1919
NORRISTOWN-PENN TRUST BUILDING TEL. 3236

Marshall St W—Con
1865 Heebner Lester S ◎ 4 △0180-M
1869 White Frank B genl contr ◎ 3 △5695-W
McConaghy G Norman 2 △6933-J
1870 Robbins Albert L ◎ 7 △5695-J
1872 Haws Fred A ◎ 8 △0180-W
N Schuylkill av ends
1879 Rittenhouse Roy H trucking ◎ 2 △5214
1911 Heebner Wilson K ◎ 5 △2199-M
1916 Yost John H 2 △6298
1919 White Geo W ◎ 4 △2199-W
1920 Nelson Dairies Inc △0406
Fryer Robt A notary △0406
1928 Ambruster Roy C 4 △6933-W
1932 Johnson Russell G ◎ 3 △2199-R
1938 Todd J Harrison ◎ 5 △1026-J
1939 Glenn Victor L ◎ 6 △2199-J
Liberty av ends
Jefferson av ends
ns Vacant
ns Allen Ralph E ◎ 3 △3793
ns Schelat Elmer Karl ◎ 3 △1594-W
ns Doran Wm F ◎ 3 △1221-W
1942 Love Chas J ◎ 3 △1796-W
1946 Frankenberg Russell M ◎ 2 △8457-R
1956 Pfleger Chas H ◎ 2 △3877-J
1960 Mawson John W ◎ 4 △3877-M

McFARLIN LANE westerly fr Church

McKINLEY AVENUE from 530 West Lafayette south to Washington

MILL from E Lafayette north to 224 E Main
232 Bauer Foods Produce Dept warehouse
00 Reading Co Frt Sta △5286

MINOR from 820 Green to Arch
216 Vacant
218 Bondi Chas ◎ 5 △7012-W
220 Angelucci John P ◎ 4 △4767-R
222 **Vacant**
224 DeGrazio Pasquale ◎ 6 △3386-W
226 Calvarese Cesare ◎ 7
228 Como Theresa Mrs 1
Manicola Thos G 5
230 Anthony Martin D ◎ 8 △8325-R
232 Rees Frank ◎ 3 △1083-J
234 Vacant
236 Lattanzi John F ◎ 4 △7801-W
238 Spataccino Enrico ◎ 2 △1694
Asko Geo 2
240 Rapp Harold ◎ 6 △0573-R
242 Santangelo Chas ◎ 2
244 Brandon Marion E Mrs ◎ 2 △0573-J
246 Adams Jos F ◎ 4
248 Byndas Michl A ◎ 3 △7801-J
250 Ganley Wm B 2 △5859-W
252 Jones Cath Mrs ◎ 5
254 Jones Frank L ◎ 3 △5888-J
258 Puche Wm 2 △1093-J
260 Pelatti Jos 4
262 Ferreri Steve ◎ 3
264 Cross John L hauling
Modesta Gaetano D 5 △2361-M
266 Templeton Geo J ◎ 5 △4006
268 Fosco Assunta Mrs ◎ 4 △1568-W
270 Krier Charlotte Mrs ◎ 3 △2579
Krier Chas L 2

MOGEETOWN northeast of Ridge rd

MONTGOMERY AVENUE (Grand View Hts) fr DeKalb west to Coles blvd
1 Schall John ◎ 4 △1143-J
2 Yahraes John E 4 △5641-R
3 Keiffer Wm L ◎ 2 △7535
4 Miller Saml D jr ◎ 4 △6910
6 Meeh Edw P ◎ 2 △5641-M
8 Trankley Merritt L ◎ 2
9 Eastman Lewis B ◎ 3 △4423
12 Holland Jennie S Mrs ◎ 2 △5641-W
13 Dechant Sue L ◎ 2 △2528
21 Wagner LeRoy H ◎ 4 △5641-J
31 Collins Clifford T ◎ 3
First crosses
100 Rouillot Victor B 5 △5044-W
103 McGready Thos ◎ 5 △5037-W
104 Schleef Henry D ◎ 3 △3799
105 Glazier Howard F 4 △4843
106 Reinert Elmer D ◎ 5 △3431-R
108 McGowan Wm A ◎ 2 △3464-W
115 Merkey Wm S ◎ 2
119 Harris Francis L ◎ 5 △6350-R
121 Cox Milford S ◎ 3 △1997-J
122 Harbaugh Raymond E ◎ 3 △1288-J
123 Lentz John Rev ◎ 2 △6350-W
127 Ferguson Frank M ◎ 3
140 Vacant
201 Harr Rolland F ◎ 4 △5078-M
202 Houghton Raymond F ◎ 2 △2114
203 Arnold Thos B ◎ 2 △6399

YOU SAVE 15% OF YOUR INSURANCE PREMIUMS WITH THE
• UNION MUTUAL INSURANCE CO. •
509 Swede St. Tels. 2753 – 8475 Norristown, Pa.

ns 204 Roehm Robt R ◎ 3 △0646
ns 206 Kistler Richd C ◎ 3 △2192-J
208 Fenton Edwin G ◎ 3 △3642
210 Fargo Chas N ◎ 6 △3708
ns Bright Lloyd S prntr ◎ 3 △0334-R
ns Banmiller Paetrus F ◎ 6 △3984-R
ns Kern Wm ◎ 2

MONTGOMERY AVENUE N (J'ville) north from 1455 W Main to Marshall
30 Sayre Geo L autos △0215
36 Wilson Harry ◎ 5 △2527-R
42 Smith Arth F ◎ 4 △2527-W
44 Kissling Marshall M ◎ 5 △1198-M
46 Heil Raymond E ◎ 2 △1347
48 Starr Leslie J ◎ 3 △6768-W
50 Morgenstern Fredk L ◎ 4 △1198-R
54 Foley Jas J carp ◎ 6 △6768-J
58 Pierson Raymond H ◎ 9 △2527-M
84 Martin Harvey H ◎ 2
86 Mulvihill Maurice J ◎ 3 △1198-W
88 Schaibley Harold J ◎ 2
90 Templeton Virgil P ◎ 3 △2372
92 Truesdell Walter A plumbing ◎ 2 △2494
98 Patten Wm H ◎ 3 △5293-W

MONTGOMERY AVENUE S (J'ville) from W Main south to Schuylkill River west Front av
0 Gilligan John J 4 △0473
Jackson begins
85 Bassill Theo F ◎ 7 △4206-J
88 Norristown Memorial Works ◎ △3306
93 Walker John A ◎ 3 △5319-W
95 Reiff Henry J ◎ 2 △3259-R
97 Speacht Wm H ◎ 7
99 Crockett Chas B huckster ◎ 3
101 Gilligan Henry J ◎ 2 △3427-W
103 Krotchko Michl 3 △8379
109 Zollers Edw V ◎ 2
111 Zollers Frank B ◎ 2
000 Riverside Cemetery △0473

MOORE from 521 Arch east to Sandy
301 Cottonaro Bessie Mrs gro ◎ 5 △2539
303 Amodeo Jos shoe repr
Amodeo Annie Mrs ◎ 6
305 Puleo Diego 8 △5107-W
307 DeBenne Josephine Mrs ◎ 5
309 Catagnus Sullivan H ◎ 4 △2830-M
311 Coccia Frank ◎ 6 △2830-J
313 Tornetta Gus M ◎ 3 △2893-W
314 Luciano Leonard ◎ 4 △5818-R
Collins Louis A 3
316 Saraceni Anthony ◎ 7
317 Giannone Edw F ◎ 5
318 McCullum Eug 3 △5818-M
319 Tormine Benedeto ◎ 5
320 Smith Ellis 1
321 Bucci Ben ◎ 2
322 Puleo Vittorio ◎ 2
323 Bolognese Jos ◎ 3
324 Etchison Matthew ◎ 7
325 Venezia Chas ◎ 4 △7119-J
326 Nofrillo Camillo ◎ 4 △7059-R
327 Brown Sarah J Mrs ◎ 4
328 Neal Edwin D ◎ 5 △7059-J
329 Bethea Wm 4
330 Shannon John L ◎ 2 △7644-R
331 Piazza Jos ◎ 4 △7119-W
332 Edwards Donald E 2
333 Magliente Salvatore ◎ 7 △5851-M
334 Santangelo Chas ◎ 2 △2947
335 Bilella Jas ◎ 3 △147-R
Calamia Jos 2
Maniscalco Harry P 2
336 Prinzivalli Albert ◎ 7 △2564
337 Russo Lena Mrs ◎ 7 △2864-W
339 Amplo Harry ◎ 4
341 Butler Odell ◎ 6 △5851-R
342 Marino Peter ◎ 6 △766-J
343 Colletti Chas ◎ 6 △4982
344 Genuardi Jas C ◎ 7 △1741-W
345 Weaver Mollie Mrs 4 △2893-J
346 Perricone Otavio ◎ 3
347 Forgione Jos L ◎ 4 △4619-W
348 Borzillo Albert M 3
349 Bobgnese Amedeo A ◎ 4 △1429-R
350 Gallo Alfonso ◎ 5 △6346-J
351 Billitto Jacob ◎ 3
352 Amplo Lewis 3 △7059-M
353 Genuardi Jos ◎ 4 △0599-R
355 Ficklin Wm E ◎ 4
357 Bouknight Jefferson 8
362 Taormina John 3
Veno Chas 3
364 Modica Saml J 3 △8091-R
Zummo Paul C 2 △8091-J
365 Olengi Mary Mrs ◎ 1
366 Bacchi Jas gro △9115
367 Licata Gussie Mrs ◎ 6 △1429-J
376 SanColegero Club △8210
Walnut crosses
402 Vacant
404 Tuturice Anthony ◎ 2 △2697-J
406 Cirafesi Harry ◎ 2
Venezia Arth J 2
408 Billero Chas ◎ 7 △4080-J
410 Veno Anthony ◎ 3
412 Salamone Leo N ◎ 5
417 Donnelly Jas C 5 △4080-W
419 Billitto Lillian Mrs ◎ 3 △4283-R
420 Pauline Alf R ◎ 3
422 Macolino John ◎ 2 △5774

JAMES A. STIMMLER
OIL-O-MATIC HEATING
Complete Heating Service
GERMANTOWN PIKE and TROOPER RD. Tel. 7856

ROBERT J. SNYDER
Norristown's Fine Jeweler
TEL. 2961
12 E. MAIN STREET

Consult the Classified Index for Anything You Wish to Buy

The Most Complete Classified Lists in the City Are Those in This Directory

Use the DIRECTORY to DIRECT

MONTGOMERY ELECTRICAL SUPPLY CO.
WHOLESALE JOBBERS & DISTRIBUTORS
Lighting Fixtures and Supplies
207 E. MAIN STREET PHONE 0772

Moore St—Con
423 Billela Michl ◎ 5 ☎7430-R
424 Rhode Wm 5
425 Venezia Jas ◎ 3
426 Weaver Silas 7
428 Trecroce Rosario ◎ 4 ☎4230-M
429 Guarino Gus ◎ 7 ☎6744
430 Bono Florence Mrs ◎ 3
430½ Termine Salvatore A 2
431 Magliante Jas ◎ 6 ☎6372-M
432 Termine Rose M Mrs 6
Puccio Mary Mrs 3 ☎2675-J
433 Muscarella Salvatore ◎ 6
434 Catania Vincenzo ◎ 4
435 Candalors Louis 4 ☎2224-W
436 Interrante Chas ◎ 6 ☎7267-M
437 Guarino Chas ◎ 4
438 Maniscalco Philip ◎ 6
439 Maltese Jas 2
Tredice Anthony 6
Vopicelli Diminic 4 ☎4457-M
440 Venezia Anthony ◎ 10 ☎7430
442 Cotteta Mary Mrs ◎ 5 ☎5109-R
444 Ragusa Chas ◎ 7 ☎8581-W
447 Fillipone Thos 5 ☎6372-W
448 Salamone Anthony ◎ 2
DeVito Anthony S 3 ☎2675-W
450 Fusco Wm ◎ 5 ☎8581-J
451 Wilfred Manufacturing Co sheet metal ☎8042
452 Frisco Gus 7 ☎4230-W
453 Various Used Metals Inc scrap dlr ☎2804
454 Indelicarto Jos A 3 ☎8581-R
Macarelli Jos ◎ 3 ☎2767-J
Penlo Jos 1
455 Marameo Angelo ☎5109-M
rear Pomilio Stephen 1
456 Digiovanni Jas gro ◎ 9 ☎1959
Violet crosses
500 Bono Chas gro 4 ☎8292
501 Tuturice Russell 3
502 Licata John ◎ 5
503 Gentile Frank ◎ 5 ☎2224-J
504 Bacchi Jas ◎ 8 ☎8677
505 Tornetlo Frank ◎ 6
507 Catanzaro Fannie Mrs ◎ 5
509 Polichetti Jos ◎ 7
511 Bono Steph ◎ 7
514 Cicala Benj junk ◎ 9
516 Henning Wm F 6
517 Vacant
519 Vacant
520 Tomasello Jake 6 ☎4224-R
521 Bucci Carmen ◎ 3 ☎6703
522 Ragusa Jos ◎ 3
524 Santangelo Matteo shoe repr ◎ 6 ☎4080-R
525 Ragusa Peter ◎ 2
Barone Anthony J 3 ☎2675-R
526 Diečiedue Marie Mrs ◎ 4 ☎1236-W
528 Santangelo John C ◎ 3 ☎6387-J
530 Monteleone Andrew 3
532 Magliente Harry 2 ☎4109
534 Vacant
535 Vacant store
Bango Jas 4
Sclfni Mary M Mrs ◎ 3 ☎5095
536 Magliente Bros meats ☎4109
Genuardi Ignazio ◎ 2 ☎3446
Marchese Stephen 7
537 Russo's Fountaine ☎8925
Marchese Harry 5
High crosses
600 Russo Bros gro ◎ 4 ☎8287
Russo Lena Mrs ◎ 3 ☎8287
Greco Jos 3
Mandrock Saml 2
601 Venezia Jos meats ◎ 3 ☎3542
606 Lombardi Anthony 2 ☎5127-R
Marchadi Alfonso 2
Russo Jos A 2 ☎7843
612 Venezia Salvatore A ◎ 3
614 Logrip Francis P ◎ 3 ☎8587-J
616 Monteleone Russell ◎ 3
618 Petrino Mae Mrs ◎ 4 ☎8587-R
620 Mathews Saml 7
620½ Gaines Willie 3
Robinson Mamie Mrs 2
622 Zummo Vito W ◎ 4
622½ Williams Wm W 3
624 Donovan Francis J ◎ 5
626 Certa Jacob ◎ 7 ☎0724-M
628 Cuono Jennie ◎ 5
632 Taormina Accursio hauling ◎ 4 ☎7085
633 Cottone Jas V ◎ 6 ☎6881
634 Taormina Jas ◎ 3 ☎6514-W
637 Falco Mary Mrs ◎ 6 ☎6460-M
638 Amato Sam ◎ 3 ☎6514-J
639 Russo Albert ◎ 5 ☎3965-J
641 Conyers Dimps ◎ 8
642 Catagnano Michl trucking ◎ 6 ☎4639
643 Vacant
644 Costenova Chas ◎ 4
646 Morello Mary Mrs ◎ 5 ☎1389-R
648 Morello Chas ◎ 3
650 Salamone Salvatore 6
651 Pumo John ◎ 3
652 Bruno Michl 1
653 Dabeni Josephine Mrs ◎ 9 ☎5473-J
654 Mondrachio Gus 3 ☎6460-J
655 Amato Attilio ◎ 4 ☎5473-R
656 DaBeni Leonard L 3 ☎3965-W
658 Bono Salvatore ◎ 5
661 Falco Frank H 4 ☎3965-M
662 Bono Alfonso huckster ◎ 4 ☎0724-R
Tedino Ernest 4
663 Margiotta Jos 2
664 Monteleone Accursio ◎ 7 ☎6460-W
668 Monastero Frank ◎ 7
669 Labella Dominick ◎ 5 ☎3374-J
670 Vitabile Jos & Sons gro ☎8205
Vitabile Jos ◎ 7 ☎8205

TRU-HEET OIL BURNER
Equipped with Patented Shell Combustion Head
Sales and Service
Domestic and Commercial
BURNER BOILER UNITS
Hot Air – Steam Hot Water
MICHAEL S. PANCZAK
TEL. 7311
44 E. ELM ST.
Norristown, Pa.

D. M. YOST CO.
• *Family Department Store Since 1862* •
MAIN and DeKALB STREETS PHONE 3800

671 Gorora Frank ◎ 6 ☎3965-R
673 Maggio Chas ◎ 5 ☎5127-J
675 LaBelle Michl 3 ☎5127-W
Tremont av crosses
700 Chiarello Anthony ◎ 2 ☎1389-J
Tutrice Jas 2
701 Cicala Jos ◎ 6 ☎0812-J
702 Cirafesi Mary Mrs ◎ 6 ☎6454
704 Pascale John ◎ 8 ☎7618-M
705 Biletta Pellegrino ◎ 5 ☎2339
706 DeMarco Jos A ◎ 2
707 Cicala Mary Mrs ◎ 3 ☎7618-W
E Airy crosses
708 DeMino Sandy S 7
710 Monastero Saml M 4
712 Scarpulla Vincent L 4
714 Tornetta Rose Mrs ◎ 6 ☎7618-R
722 Ragusa Vincent elec contr ◎ 5 ☎4599-W
724 Marinello Chas 4
Ragusa Peter J 4

NASSAU PLACE fr Green east to 1451 Arch
Green crosses
200 Price Chas E 5 ☎1102
201 Conard Albert M ◎ 4 ☎0597-R
202 Markley W Claude ◎ 5 ☎1883-R
203 McGill Wm A 2 ☎3141-R
204 Summerill F Mason ◎ 3
205 Hallmeyer Warren J ◎ 4 ☎7805-W
206 Knaut Henry M ◎ 2 ☎8511-W
207 Rittenhouse Gertrude L ◎ 1 ☎1043-M
208 Griffith Vilier ◎ 6
209 Thomson Jas ◎ 4 ☎7736
210 Hay Malcolm 2 ☎8464-W
211 Wagner J Leroy 4 ☎1471
212 Scheid Robt W ◎ 2 ☎1883-J
213 Hayes Warren G ◎ 2 ☎1455-W
214 Anselm Frank R auto pntr ◎ 2 ☎2943
215 Faulkner E Thos 5 ☎1352
216 Basile Carl L ◎ 4 ☎2761-J
217 Savage Robt W ◎ 3 ☎1171-J
218 Kleintop Harry M 2 ☎1883-W
219 Botzum Theo F ◎ 6 ☎5883-W
220 Burns Thos E ◎ 5 ☎5604
221 Ganser Biron 4 ☎0697-M
222 Johnson Danl S ◎ 3 ☎2865
223 Skelly John T 2 ☎2442
224 Vacant
225 Lapella Jas ◎ 5 ☎2173-R
226 Field Anna L Mrs ◎ 2 ☎0451-M
227 Potter Jas D ◎ 2 ☎0785
Arch crosses

NEW HOPE from E Oak north to Boro line, one east of Tremont av
Cedar ends

***911** Marino Martino contr, hauling ◎ 8 ☎3341
Fornance crosses
150 Undercuffler Chas E ◎ 11 ☎7606-M
ws Gulino Accuriso ◎ 2
ws Giamo Chas ◎ 4 ☎0405-J
222 Calamia Benny B ◎ 6 ☎0405-M
1000 Richards Edw R ◎ 4 ☎5171-J
1002 Aondreyko Michl ◎ 2 ☎8339-W
1004 Reighn Oliver C 2 ☎8339-M
1006 Tyler Craig A ◎ 3 ☎8329-R
1008 Brennan Gerald W ◎ 3 ☎4223-R
1010 Watters Carl C ◎ 5 ☎4223-M
es DelBuono Felix ◎ 4 ☎3120-M
1701 Piazza Carl ◎ 6 ☎0405-J

NOBLE from the river north to Sterigere
W Jackson crosses
101 Herbert Hosiery Company ☎3660
Evans al crosses
W Washington crosses
116 Bell Lillie Mrs 1 ☎2025-M
118 Hendricks Clarion K 3 ☎1074
Yerkes al crosses
120 Haney Wm ◎ 3 ☎8311-R
Robinson Saml 3
Scarfone Frank 2
122 Branca Michl ◎ 4 ☎5219-J
131 Keiter Jos D ◎ 3 ☎4399-W
135 Chairello Jos ◎ 4 ☎3168
Jackson Alf 2
W Lafayette crosses
200 Adelardi Eliz R ◎ 2
201 Loukidis Geo C ◎ 5 ☎6217-W
202 Keller Katharine W Mrs ◎ 3 ☎2125-J
203 Freas Myrtle 1
Krout Chas W ◎ 2 ☎3548-R
205 Snell Kate Mrs ◎ 5 ☎0721-R
206 Degnan Margarite Mrs 3 ☎5843-W
207 Ciccarone Frank ◎ 4 ☎8423
208 Shaeff Neva H Mrs ◎ 5 ☎1899-J
209 Lattimore Clara B Mrs ◎ 4 ☎0988-R
210 Vacant
211 Houser Lester T ◎ 2 ☎0988-W
212 Richards Anna E Mrs ◎ 2 ☎1099-M
213 Berkowitz Henry B ◎ 5 ☎6488-W
214 Baird Lester S ◎ 11
216 Baird Clara E Mrs ◎ 3 ☎0918
217 Bradley Wm J ◎ 5 ☎2995-J
Rich al crosses
Butz al crosses
W Main crosses
W Airy crosses
501 Sundermier Geo S 3
503 Pennock Joel E 5
505 Mohn Clarence L 5 ☎7415

LYLBURN H. STEELE
Realtor
Insurance
414 DeKALB ST.
TELS. 7022 7023
SEE PAGE 56 BUYERS' GUIDE

TAXI
CHECKER CAB
TEL. 1802
HERTZ
DRIV-UR-SELF SYSTEM
TEL. 8450
TAXI

GIRVAN LINOLEUM SHOP
COVERINGS FOR
FLOORS — WALLS — COUNTERTOPS
PHONE 6673 14 W. MARSHALL STREET

Noble St—Con
507 Smith Clayton B 4 ☎4574
509 McGoldrick Helene 3
510 Hickey Jos I ◎ 7 ☎4768-J
511 Bell John 6 ☎3119-W
512 Pickell Morris I ◎ 4
513 Lambert Eliz W ◎ 3
514 Morris Percy E 5 ☎6926
rear Nacarelli Camille ◎ 6 ☎8035
515 Vacant store
516 Hartenstine Byron ◎ 3 ☎8358-W
517 Wetzel Ervin D ◎ 2 ☎0420
rear Wetzel E D & Son ptrnmkrs ☎0420
518 Price Albert M 2 ☎7657
Harrison Edw 2
519 Staub Geo K ◎ 9 ☎0388-R
520 Antstett Ella Mrs 1 ☎6551
Ronnan Robt G 2 ☎8358-J
522 Lucas Bertha 2 ☎8747-J
Barney Geo R 4 ☎4768-M
524 Mash Anthony ◎ 6
525 Testa Anthony ◎ 5
526 Patterson Elmer L ◎ 2
528 Rowan Myrtle B Mrs ◎ 2 ☎1249-W
Stanley Frank 2
529 McDonnell Chas 4 ☎2640
530 Bean Martha R Mrs ◎ 3 ☎4854-W
531 Webster Ralph G 3
532 Yocum F Elmer ◎ 2 ☎0496-W
533 Bateman Roland B 4
535 Tyson Walter W 3
536 Carter Thos W 6 ☎6867-W
537 Halladay Harry B 5 ☎4500-J
538 Burris W Leroy ◎ 4 ☎3020
539 Rowan Franklin D 3 ☎2422-M
541 Kramer Steward S ◎ 5 ☎1527-W
542 Allerton Kenneth M ◎ 3 ☎1246
544 Currey Harvey J 2
545 Paschall Ralph G ◎ 5 ☎0388-M
546 Smith Harry J ◎ 10 ☎5563
548 Starr Eva E Mrs ◎ 5 ☎1249-J
550 Hoopes Lewis C sheet metal wkr ◎ 2 ☎4311
552 Caraciolo Dominic ◎ 6 ☎0696-J
554 Bitting Harrison ◎ 7 ☎6484
555 Shannon Godfrey S gro ◎ 2 ☎0752-R
556 Tyson C Earl 8 ☎1805-J
558 Brendlinger Morris H ◎ 2 ☎1106-R
559 Lincoln Abraham Public School ☎1360
560 Hein Edwin ◎ 3 ☎0696-R
562 Eagens Wilmer F 4 ☎2554-W
564 Matthias Bessie Mrs ◎ 4 ☎3976-W
566 Matthews Eliz Mrs ◎ 2 ☎0467-W
Christman Wallace J 2
Ermold Sara E 1 ☎8594-J
568 Friedl Roman J ◎ 4 ☎1804-W
Ridge Mildred Mrs 2 ☎0632-M
570 Gotwals Lillian B Mrs ◎ 3 ☎0483-J
572 Woodland Eliz M Mrs ◎ 6 ☎2286
W Marshall crosses
Haws al crosses
Blackberry al crosses
600 Kusy Walter S 3 ☎8381-J
Lukens David E jr 3 ☎8381-W
601 Martino Chas F ◎ 4 ☎6248
602 Templin Cath Mrs 1
Umstead Neva Mrs ◎ 4 ☎2548-W
603 Kratz Saml Z ◎ 4 ☎3652
604 Bingaman Paul ◎ 6 ☎0395-J
605 Becker Bella H Mrs ◎ 3 ☎4853-J
606 Jacobs Laura P Mrs ◎ 3 ☎1646
607 King Roland F ◎ 2 ☎1525-J
608 Schlotter Wm J ◎ 2 ☎1744-R
609 Potter Jas W ◎ 2 ☎1762
610 Clark Richd ◎ 5 ☎3179
611 Cassel Leroy S ◎ 4 ☎3469
612 Bowman Kath J ◎ 3 ☎0395-W
613 Tomlinson Ellen Mrs ◎ 2 ☎1726
614 Faulkner Thos P ◎ 4 ☎0395-M
615 Schnably Myrtle I Mrs ◎ 3 ☎4853-R
616 Yoch John jr ◎ 2
617 Hall Frank M ◎ 2 ☎2699-J
Hall Vada R Mrs mlnr ☎2699-J
618 Evans Geo plmbr ◎ 2 ☎4191
619 Green C Robt ◎ 2 ☎2440
620 Gauger Martin ◎ 5
621 Greulich Theo D ◎ 3 ☎4468-J
622 McGee John S ◎ 3 ☎0222-M
623 Meyer Albert B ◎ 2 ☎4468-R
624 Wright Watson S ◎ 4 ☎2733
625 Granese Albert J 2 ☎8719-R
626 Grillbortzer E Estelle Mrs ◎ 4 ☎6524
627 Taylor Robt B ◎ 3 ☎2651-J
628 Faul Edith H Mrs ◎ 6 ☎0222-W
629 Flad Anton C ◎ 6 ☎3953-M
630 Bowen Wm S ◎ 2 ☎4840
631 Faust Perry ◎ 6 ☎4468-W
632 Sampsell Floyd E ◎ 2 ☎2567
Sampsell Laura Y Mrs chiropodist
634 Finley Mark ◎ 2 ☎1857
636 Totten John F jr ◎ 2 ☎0359-M
637 Jefferson Jos H ◎ 4 ☎0532-J
638 Dotts Naomi drsmkr ☎0308-R
Ross Mary E Mrs ◎ 3 ☎1308-R
639 Johnson Laura Mrs ◎ 1
640 Bechtel Leidy J ◎ 4 ☎5246-W
W Oak crosses
700 Rosenman Henry M ◎ 3 ☎0920
703 Sacks David M ◎ 2
704 Cantwell Jas F ◎ 3 ☎4825

HIGHLEY BULER
Electrical Contractor - Wiring - Service and Repairs
105 KNOX STREET PHONE 2083

705 Rittenhouse Jos T ◎ 5 ☎2121
706 Hayna Edmund J ◎ 3 ☎5878-J
707 Armstrong Geo W ◎ 4 ☎1413-M
708 Paine Earl W ◎ 3 ☎3459-W
709 Raup N LaRue Mrs ◎ 3 ☎3573
710 Brusher John B ◎ 2 ☎3567
711 Allebach D Tyson ◎ 7 ☎6463
712 Weiss Jacob M ◎ 3 ☎6212-J
713 Paschal Florence L Mrs 5 ☎4071
714 Barron Geo R ◎ 4 ☎5878-W
715 Swartz A Warren ◎ 3 ☎0478-W
716 Vitabile Luciano G ◎ 6 ☎5878-R
717 McCrork Clyde A ◎ 4 ☎4188-W
718 Chambers Anna W ◎ 4 ☎4920-W
719 Wampole Harry A ◎ 4 ☎0478-J
720 Printz Merrill A ◎ 3 ☎3717
721 Allen Burtman ◎ 2 ☎8566-R
722 Hansell Howard ◎ 2
723 Schwartz Oscar L ◎ 6 ☎1413-R
724 Gabel Saml H ◎ 5 ☎8059
725 Bauer David M jr 2 ☎8813-W
726 Jacobs Homer M ◎ 2 ☎0949
727 Price Florence G Mrs ◎ 3
728 Burnstein Geo ◎ 3 ☎2449-M
729 Coscia Anthony ◎ 6 ☎6593
730 Arkness Harold N ◎ 2 ☎4937
731 Hunsicker Harry T ◎ 5 ☎4039
732 Annas Carl J ◎ 11 ☎5359
734 Gentile Peter C ◎ 3 ☎1950-J
735 Naylor Raymond M ◎ 4 ☎7355
736 Johnson Wm E ◎ 4 ☎4023
737 McIntyre Robt B ◎ 3 ☎5736-J
739 Sands Frances S ◎ 2 ☎2880-W
740 Mark Smith T ◎ 4 ☎0280
741 Jennings Calvin watchmkr ◎ 5 ☎1854
742 Cusumano Francis B ◎ 6 ☎6566
743 Stickler Lloyd E ◎ 2 ☎2880-R
745 Smith May R Mrs ◎ 5 ☎3174-J
Custer John B 3
W Elm crosses
800 Fazio Salvatore ◎ 7 ☎5122-W
802 Smith Jos J ◎ 5 ☎6790
803 Beyer H Weldon ◎ 3 ☎4509-W
804 Monacelli Anthony ◎ 3 ☎3158-J
805 Yoder Ellen Mrs ◎ 4 ☎4879-J
806 Schwartz Max ◎ 2 ☎3167-R
807 Smith Saml W ◎ 2 ☎3513
808 Cameron Robt J ◎ 2 ☎3167-R
809 Focht Victor A ◎ 3 ☎2894-R
810 Foster Ann B Mrs ◎ 1 ☎3167-J
811 Donovan Edith H Mrs 3 ☎4879-W
812 Steinmeyer Virgil R ◎ 3 ☎3167-W
813 McCall Mabel E Mrs ◎ 3 ☎2894-M
814 Fingo Albert J ◎ 3 ☎3822-W
815 Vacant
816 Sweeney John J 5 ☎3822-M
817 Williams John Percival ◎ 4 ☎5754
818 DeAngelis Wm P ◎ 3 ☎5122-R
819 Leiby Denton W ◎ 3 ☎2098
820 Fox Aubra L ◎ 2 ☎7121-J
821 Smoyer Howard F ◎ 4 ☎7248
822 Vacant
823 Marks Geo ◎ 3 ☎4203-J
824 Sablosky Louis H ◎ 5 ☎2874
825 Rieger Leo ◎ 3 ☎8298
826 Farrell Edw F 4 ☎8346-J
827 Podall Harry C ◎ 4 ☎4576
828 Interrante Michl C ◎ 2 ☎7121-R
829 Hartman Edw J ◎ 5 ☎5802-W
830 Vacant
W Beech crosses
901 Mancini Jos ◎ 3
902 McFarland Donald M ◎ 6 ☎8787-M
903 DiLucio Attilio ◎ 5
904 Sangiacomo Salvatore S ◎ 6 ☎8086-R
905 Basile Francis T ◎ 3
906 Sands Jas V ◎ 4
907 Vacant
908 Adams Robt R ◎ 4 ☎1314
909 Vacant
914 Scarano Dominick E ◎ 8 ☎5184-R
DeFrancisco Jos 2 ☎5184-R
915 Ruxton Albert J ◎ 5 ☎8086-J
James crosses
Sterigere crosses

NORRIS from 127 W Airy north to 124 W Marshall
W Airy crosses
500 Wells Wm L 7 ☎5729
501 Gilinger John M ◎ 4 ☎4545
502 Cirofesi Harry M ◎ 5
503 Vacant
504 Williamson Raymond M ◎ 5 ☎1787-J
505 McGranahan Hugh B ◎ 3 ☎4238-J
506 Roney Ernest J ◎ 5 ☎7787-M
507 Chew Bertha L Mrs 5
508 Ball Jas Thos ◎ 4 ☎2294-J
509 Smith Rachael Mrs 4
510 Gelet Sullivan ◎ 8 ☎0985
511 Painter Geo E 5 ☎1761-M
512 Murphy Edw A ◎ 6
513 Miller Martin R 5 ☎5437
514 Januzelli Anthony M ◎ 3 ☎1151-J
515 Tyson John R 4
516 Schwemmer Martin J ◎ 7 ☎4085-W
517 Kramer Hettie K Mrs 2

PHONE 1800
545 SWEDE ST.
LEWIS C. DETWILER
REAL ESTATE - INSURANCE

THE SCHALL COAL CO.
FAMOUS READING ANTHRACITE
Office and Yard
GEORGE and STERIGERE STS.
TEL. 0725

CHATLIN'S
"Famous For Famous Brands"
TELEPHONE 1960 MAIN and MILL STS. NORRISTOWN

Norris St—Con
518 Coull Kenneth W 7 ☎6636
519 Jaggers Chas D 3 ☎4923-J
520 Quinty Jas T sr ◎ 4
521 Gilinger Wm P 3 ☎6951
522 Young Anna E Mrs ◎ 4 ☎1151-R
523 Lehman Harry L 3
524 Murphy Jas J ◎ 2 ☎1151-W
525 Gilinger John E jr 5
526 Vernini Luciano tailor ◎ 2 ☎1787-W
527 Davis Jos W 2 ☎6734
528 Gallagher Cath Mrs ◎ 3 ☎6311
529 Hood Elmer C 6 ☎1761-W
530 Dearolf Richd L ◎ 4 ☎6446
531 Metz Rosa Mrs 4
532 Sharp Eliz M Mrs 1 ☎6810
533 Layden M Anna Mrs 7
534 Kingston Thos ◎ 5 ☎6607-W
535 Pedrick Ella V Mrs drsmkr 2 ☎197-W
537 Gilbert Chester J 6 ☎3112-W
539 Bessemer Fredk 1 ☎185-W
W Marshall crosses

NORRIS CITY AVENUE from Markley west to Norris City Cemetery
ns Frick LeRoy K ◎ 3 ☎935-M
ns Tyler Albert ◎ 6 ☎3453
ns Wilkie Alex S ◎ 4 ☎0935
ns Bean Raymond B ◎ 2 ☎1966-W
ns Hoffman Silas S ◎ 5 ☎1966-M
ns Graeff Reginald E 2 ☎3384-W
ns Markley Earl ◎ 4 ☎1966-R

NORTHVIEW BOULEVARD (Curren Terrace) from 1419 Boyer blvd to dead end
1503 Barrett B Brooke ◎ 2 ☎3414
1520 Perry Wayne L ◎ 2 ☎7589
1601 Weidmann Theo ◎ 3 ☎3285

OAK E from 724 Swede east
9 Ridge Raymond T ◎ 8 ☎7515
11 Anthony Jas N 2
13 Hendricks Harold E 3
15 Fratt John ◎ 2 ☎4059
17 Maddonna Pasquale F 3
Church crosses
19 Vacant
21 Gotwals Jos K School ☎3919
24 Pennsylvania State of Employment Service ☎5020
30 Moore Taylor H ◎ 4
32 Gallo Steph ◎ 3
34 Eisenberger Elias E ◎ 3
36 Arnold Martin L ◎ 5 ☎5485
38 Hefenfinger Thos S 4 ☎1259-J
40 DiFelice F Antonio ◎ 7 ☎7654
42 Cioffo Francis 5 ☎1259-W
44 Galullo Fred barber ◎ 5 ☎7263-W
46 Clark Anna F Mrs antiques ◎ 1 ☎4095
48 Heidel Merrill F ◎ 4 ☎1551-J
50 Vacant store
Burns Jos A ◎ 4 ☎4388-J
Willow crosses
DeKalb crosses
Polk al crosses
196 Aiken John R ◎ 5 ☎1809-R
198 Furlong Robt E ◎ 8 ☎1809-J
Green crosses
200 Hasson Thos J 6 ☎1568-J
202 Piazza Wm ◎ 7 ☎7399-M
204 Flothmeier Fredk W Rev 5 ☎3074-W
206 StPaul's German Evangelical Lutheran Church
211 Maloney John J ◎ 3
High al crosses
213 Fazio Lawrence 8 ☎4764-W
214 Frisco Anthony ◎ 4 ☎3583
215 Gigliotti Angelo ◎ 6
216 Hogan Loretta V nurse ◎ 2 ☎3375-J
Hogan Eva M A nurse
217 Catania Chas ◎ 5
218 Collins Wm R ◎ 8 ☎2129-R
219 Angelucci Albert A ◎ 4 ☎5859-J
220 Ortlip Geo H ◎ 3
rear Ortlip Annie I Mrs 1
221 Lynagh Helen M Mrs ◎ 3 ☎4938-J
223 Aversano Chas ◎ 6 ☎7489
224 Greco Anthony ◎ 4 ☎2129-M
227 Fragale Frank ◎ 4
228 Klotzbach Ida Mrs ◎ 4 ☎0959-W
229 Hill Wm F ◎ 11 ☎2361-W
230 Ganley Anna M ◎ 6 ☎2056-M
231 Interrante Augustine ◎ 6 ☎2361-R
232 Gentile Saml ◎ 6 ☎4572-R
233 McGuffin Hannah M Mrs ◎ 2
234 Hogan Wm J ◎ 2 ☎3344
235 Graham Laura H Mrs ◎ 2 ☎0261-J
236 Perrone Anna Mrs ◎ 8 ☎1535-W
Guaresco Jos 4
237 Mulhall Annie E Mrs ◎ 3 ☎0261-R
238 Perrone Bros and Co oil burners ☎2805
Perrone Michl ◎ 3 ☎2805
239 Catania Jas ◎ 6 ☎2361-J
240 Boyle Annie A Mrs ◎ 2 ☎0959-J
241 Kilmartin Mary E Mrs ◎ 5 ☎1093-R
242 Barone Eliz Mrs ◎ 5 ☎2670
243 Gear Richd J ◎ 4 ☎5346-W
244 Frisco Frank ◎ 4 ☎5106-W
245 Mosser Alf W ◎ 6 ☎5584
246 Kelly Mary H ◎ 2 ☎0959-M
247 Rhoads Harvey A ◎ 1
248 Reilly Thos J ◎ 3 ☎3214
249 Bondi Jos P ◎ 10 ☎1093-W
Sortino Jas 6
251 Greco Frances Mrs 5 ☎1083-R
253 Lasorda Jos ◎ 7 ☎7012-J
Arch crosses

JAY GRESS, INC.
Gasoline - **FUEL OIL** - *Lubricants*
P. O. BOX 425 PHONE 2984

Smith begins
300 Carr Bernard J 3
302 Haslett Saml jr 4
304 McGovern Kathryn C ◎ 2
306 Mincarelli Jennie Mrs 4 ☎3222-J
308 Harp Wilson D ◎ 4 ☎5488-J
310 Feeney Bridget T ◎ 1
312 Woods Alonzo 6 ☎5488-W
314 Duckery Robt H 4
Ginyard John H ◎ 7
316 Rance Mary E 5 ☎5283-J
318 Perry Wayne O ◎ 4
320 Neil Duffin ◎ 2
Dews Thos 2
324 Brooker Jas ◎ 4 ☎2056-R
326 Fitts Roger W ◎ 2 ☎7612
328 Butler Mary Mrs 6 ☎1086-M
330 Kinzie C Wm 4 ☎5283-W
332 Butler Jem 4
Henley Robt 2
342 Smith Horace D ◎ 2
343 Perpetua Michl 2 ☎322-R
344 Rogers Herman J 8 ☎1086-J
345 Wright Willie ◎ 5 ☎5026-J
346 Blockson David R 8 ☎7019
347 Raphaelson Chas A junk dlr ☎3399
350 Santangelo Josephine A ◎ 3 ☎6634-R
400 Ciccarone Anthony 3 ☎2096-R
402 Talese Pasquale ◎ 4 ☎2966-M
404 Scafani Michl ◎ 2
406 Caprio Vincent J ◎ 4
408 Heller Lewis J jr ◎ 3 ☎2096-J
410 McCurdy Alex ◎ 2
412 Sutera Jos ◎ 2
414 Vitabile Harry ◎ 6 ☎1770-J
415 Demby Geo W trucking ◎ 12 ☎1949-W
416 DiGiovanni Paul ◎ 1
417 Lindsey Joshua ◎ 6 ☎1770-W
418 Salvo Thos C ◎ 9
419 Bethea Lacy V 7 ☎5677
420 Tremont Geo A ◎ 4 ☎1949-R
421 Franklin John J ◎ ☎1949-J
422 Mancini Dolores Mrs ◎ 3 ☎1770-R
423 Thournton Arth 3
424 Vacant
425 Williams Jas ◎ 1
426 Churgai Francis P ◎ 3 ☎5176-R
427 Edmond Jas ◎ 3
429 Benson Wm H 4
Violet crosses
Thomas begins
508 Ciccarelli Diego ◎ 5 ☎1752
510 Salamone Carl ◎ 5 ☎2618-R
516 Venezia Carl ◎ 6 ☎1680
555 Nicola Dominick 2 ☎8512-M
Tornetta Harry J 3
Santoro Jasper 4 ☎7607
Vento Lottie H Mrs 4
High crosses
601 Tornetta Cath Mrs ◎ 7 ☎875-J
615 Amato Frank ◎ 9 ☎5242-R
617 Piazza Anthony ◎ 4
619 Marchese Bros trucking ◎ ☎0549
Marchese Josephine Mrs ◎ 4 ☎0549
Lombardi Julius 4 ☎0139
Mauceri Peter 6
Santangelo Salvatore 2
623 Sutera Margt Mrs ◎ 2
Catania John 4
625 Taormina Mario M ◎ 3 ☎6162-W
627 Tornetta Chas ◎ 5
635 Marinello Saml huckster ◎ 5 ☎6132-J
639 Vento Gus junk ◎ 7 ☎3234
653 Cavallaro Grocery ☎8270
Cavallaro Anthony 3 ☎8270
Venezia Jos J 3 ☎8512-J
654 DeDiminaro Nicholas 4
Milito Jennie C Mrs 4
Tremont av crosses
E Marshall ends
701 Piazza Gus ◎ 3
703 Tuturice Francisco junk dlr ◎ 5 ☎2727
713 Gulotta John C ◎ 3 ☎7700-R
715 Gambone Ralph ◎ 5 ☎5242-W
717 Salkowski Stanley B 6 ☎4335-J
719 Arena Earl ◎ 6 ☎770-W
721 Ragusa Jos ◎ 9 ☎0247-R
729 Yeager Harry C florist ☎4075
735 English Frank J ◎ 7 ☎6201-R
New Hope begins

OAK W from 725 Swede west
12 Huber Russell C ◎ 5 ☎5149-J
Swede crosses
Maple alley crosses
13 Kingkiner Wallace B 2
Kingkiner Lula R ◎ 1
14 Hadrick Jos H 4 ☎3768
15 King Blanche V Mrs ◎ 4
16 Rogers Lemonia ◎ 4 ☎1877-J
17 Cohen Woulfe gro ◎ 4 ☎2397-M
18 Rodenbaugh Margt Mrs 2
19 Henderson Harriet E Mrs 5 ☎2356-J
20 Vacant
21 Sperry Jacob F pntr 6 ☎3914-J
22 Randolph Beauty Salon ◎ ☎5432
Cox Edw G ◎ 3 ☎5432
23 Demito Carmen J 6 ☎3746
24 Aston Margt A Mrs ◎ 1
25 Vacant store
Lare Jos L 2 ☎3082-J
Busciacco Louis ◎ 3
26 Brown Winfield W ◎ 8 ☎2781-W
Cherry crosses
Corson crosses

YOUR CITY
DIRECTORY
MIRRORS the
SOCIAL Life
Of Your
CITY

FRANK H. BOVE
Real Estate
Insurance
Mortgages
FOREIGN EXCHANGE
MONEY ORDERS
STEAMSHIP AGENCY
24-HOUR AUTO TAG SERVICE
400 De Kalb St.
Tel. 3311

DANIEL A. SKELLY
Realtor—Insurator
PHONE 2445 530 DeKALB STREET

Oak St W—Con
301 Fowler & Wolfe Mfg Co Inc ◎ △3223
Machined Metals Co Inc
Astor crosses
Chain crosses
George crosses
Jamison alley crosses
Hathaway alley crosses
Hope alley crosses
610 Vacant
Kohn crosses
708 Genova Frank ◎ 3 △1322-R
709 Drey Vernon R 6 △3350-J
710 Nare Salvatore J ◎ 7 △1322-W
711 Bosler Frank W ◎ 2 △2167-R
713 McLaughlin Ralph ◎ 3 △7008
715 Cinaglia Victor ◎ 6 △1771-W
717 O'Hara Leonard J ◎ 4 △8446-M
719 Prince Leroy 4
721 Ciccarone Silvio B ◎ 4 △8446-W
723 Hoopes Walter C ◎ 2 △1876-W
725 Davis Walter G jr, gro ◎ 6 △3516
Haws av crosses
801 Cucchiara Frank shoe repr ◎ 4 △3677
809 Kielkopf Otto H ◎ 7 △3275
811 Espenship Susan Z Mrs ◎ 4 △0399-J
813 Marinello Thos J hauling ◎ 6 △0399-M
815 Deitz Harry ◎ 8 △6268-W
816 Ryan Edw D gro △0321
817 Wismer Paul K ◎ 2
Wismer Mary F Mrs 2
Martin Florence E Mrs 2 △7668-R
819 Robison Mabel A ◎ 2 △5871
821 Pugh Ida M Mrs ◎ 3 △0399-R
823 Oswald Chas E ◎ 5 △0862-W
Fulmer Hiram 2
Stanbridge crosses
915 Dennison Eug F gro ◎ 6 △3515
Buttonwood crosses
Noble crosses
Hamilton crosses
1201 Kulp Lydia 1 △7197-W
Rothenberg David ◎ 2 △7197-M
1203 Soblosky Harry M ◎ 2 △3378
Rosberg Hans E 2 △3252-J
1205 Harris Andrew F ◎ 4 △7197-R
McGuire John T 4 △2636-M
1207 Myers Jas 2
Rizzo Danl 4 △8327-J
1209 Moll Wm H ◎ 1 △0257
Taylor Howard W 2 △4889-R
1211 Topley C Hurst ◎ 4 △3252-M
Walker Bryan Lawrence 3 △6538
1224 Koons Wayne G ◎ 2 △3252-W
1250 Vacant
Selma crosses
1301 Undercuffler Harry F ◎ 9 △7197-J
1303 Weinrich Wm O ◎ 3 △4037
1305 Ferreri Anthony N ◎ 4 △3252-R
1307 Schank Paul R ◎ 5 △3637
1309 Jones Irvin A jr, plmbr △1777
Epright Oliver W ◎ 8 △1777
1311 Cohen Morris ◎ 6 △1141-J
1339 Pizzica Albert J 3 △4260-R
Forest av crosses

OAKLAND BOULEVARD (Curren Terrace) from E Fornance east to 1411 Sandy Hill rd
1401 Brendlinger Marguerite K Mrs 5 △1451
1407 Friend Henry P ◎ 3 △2433
1408 Murray A Stewart 4 △1865-M
1409 White Maurice E ◎ 3 △1488-R

OAKWOOD AVENUE from 539 Hamilton west to Selma
1220 Hendrickson Wm R ◎ 2 △1444
1221 Burnett Jesse K ◎ 3 △1863-W
1222 Burchard Wm H 5 △5490
1223 Povey John ◎ 3 △0165-W
1224 Vacant
1225 Cheatley Wm ◎ 2 △3415
1226 Hoopes Walter H ◎ 3 △1026-W
Constable Arth A 2
1227 Snyder Hiester ◎ 2 △4715
1228 Hunsberger Arth D ◎ 3 △7479
1229 Warriner Wm H ◎ 4 △7575
1230 Hallman Edith G Mrs ◎ 4
1231 Werner John ◎ 3 △3259-M
1232 Gottshall John E 3 △1594-R
Heckler Eva Mrs drsmkr ◎ 1
1233 Dunsmore Douglas A 3 △8379-M
1234 Groff Jacob Z ◎ 5 △1594-J
1235 McGarvey Alex ◎ 2
1236 Russo Agustus ◎ 5 △1594-M
1237 Volz Margt M Mrs ◎ 3
1238 Grisdale Geo jr 3 △3484-W
Grisdale Geo M ◎ 2 △3484-J
1239 Horn Wm ◎ 2

OLD ARCH ROAD (Old Green Alley Road) fr E Elm opp Smith to Brown near Walnut
1301 Hawkins Arland E ◎ 6 △3406-J

ORCHARD LANE (Jeffersonville) from 2000 West Main south to Juniata rd
14 West Norriton Township Commissioners △7074
18 Shattuck Geo E dentist ◎ 4 △0542

NORRISTOWN-PENN
Trust Company EST. 1888
Member Federal Deposit Insurance Corporation
Member Federal Reserve System

22 Beheydt Frank L ◎ 2 △0865-W
28 Hamill Horace T ◎ 2 △5874-M
29 Snyder John N ◎ 3 △5874-J
32 Quillman Sara S Mrs ◎ 1 △1172
33 Floyd Frances E ◎ 2 △2863-R
37 Taylor Harry F ◎ 2 △5874-R
40 Decker Jas M ◎ 2 △3600
41 Bailey Alan Q ◎ 3 △7477
50 Johnson Conrad M ◎ 4 △2765

PALM ALLEY from 139 W Airy north
(No houses)

PARK ALLEY from 114 W Elm north to 212 W Spruce

PEARL from dead end south of W Lafayette north to W Main opp Astor
101 Wentzel Edw ◎ 4
103 Baumgard Martin ◎ 2
105 Robbins Earl O ◎ 7 △7755-R
107 Beideman Rodney W ◎ 4 △5773
109 Kincknier Howard W ◎ 3
111 Richards Fred D ◎ 4 △8830-W
113 Hartman Chas N ◎ 6 △2044-W
115 Robbins Robt E ◎ 3
117 Cooper Harvey F ◎ 2 △1628
119 Christman Wm W ◎ 6 △2299-J
121 Valentine Mildred A Mrs 4
123 Fair Esther M Mrs 3
125 Hoffman Walter E 4 △8830-J
127 Tague Lillian H Mrs ◎ 7 △2044-M
W Lafayette crosses
200 Vacant
202 Whitton Francis W 6
204 King Christopher jr 4
206 Faust Ethel Mrs 7
208 MacKay John 5
210 Hansley Andrew L 4
211 Vacant store
212 Cole Lydia Mrs ◎ 2 △4878-R
214 Kelly Ed J 3
215 Vacant
216 Keys Wm R ◎ 6 △8017-M
217 Vacant store
rear Metlform Co sheet mtl work △7966
218 Haefelin Leonida K Mrs ◎ 2 △2479-W
220 Rienholdt Axel 2 △1825-W
222 Henning Maude L Mrs ◎ 6 △5544
Kenworthy Geo F pntr
225 Fairmount Service Station auto repairing △1364-J

PENN E from 400 Swede east
18 Historical Hall
Historical Society of Montgomery County ◎ △0297
20 Montgomery Arcade
35 Montgomery County Highway Dept △5000
Montgomery County Safety Council △5000
Norristown Band
36 Doerner Henry R 3 △1699
German Maennerchor
40 Sears Roebuck & Co Warehouse
50-52 Curren Arcade Annex
Home Life Insurance Co of America △2413
Foster Chas W 5 △5853-J
52 Travelers Ins Co The △3317
Lenhardt Elgin H ins △3317
Upper Merion Building & Loan Assn △3317
54 Arcara Frank R dentist △5079
Bulfamonte S Thos lawyer △0201
56 Fenimore W Mitchell 4 △5400
57 Vacant
58 Yerger John M real est and notary △5400
Whitman J Chas II, 3 △6955-W
60 Egan Jas H lawyer △0615
Norristown Federal Savings & Loan Assn △4336
Borton Saml L lawyer △0615
Teany J Harry ins △4336
Matthews Raymond J 5 △1908-R
Purring Geo A lawyer △0615
62 Cross A Archer lawyer △0385
Godshall Walter R investment banker △0385
Williams J Ambler banker △0385
64 Vogue Beauty Shoppe △0421
68 Burke John F real est △7982
Schultz Leroy R ins △3972
Valley Forge Co real est △8418
Valley Forge Gardens Cemetery Inc △8418
rear John Allen Saw Shop △6164
70 Wirz Alcide L jwlr △7047
DeKalb crosses
102 Fiebig Edw R 7 △6377-R
115 Schultz Jas F 5 △2362-J
117 Emery Harry S ◎ △4420-J
119 Vishio Andrew J 5
121 Dello Buono Frank J 7 △6649-R
123 Warriner John ◎ 4 △6329-W
125 Asko Anthony M 2 △7380
127 Warner Frank W ◎ 6 △6329-J

VALLEY FORGE HOTEL
TEL. 3260
S. GARWOOD KULP, Manager
DINING ROOM — COCKTAIL LOUNGE — GRILL

ACCOUNTANT
John E. Brogan
317 SWEDE ST.
NORRISTOWN, PA.
Tel. Norristown 3588

METL FORM CO.
FLINTKOTE PROTECTION
General Sheet Metal Work
Warm Air Heat
Roofing
Winter Air Conditioning
Oil Burners
Power Ventilation
Dust Collection
Siding
Furnaces
217 PEARL STREET REAR
TEL. 7966

Penn St E—Con
129 Tornetta Lawrence barber ◎ 5 🔔0937
Green crosses
201 Costi Kyriakos gro ◎ 3 🔔5686-J
203 Flora Jas ◎ 7
205 Mullin Geo W ◎ 4 🔔4029
206 Byrd's Barber Shop 🔔8167
Byrd Raymond ◎ 2 🔔8167
207 Montagna Carman ◎ 4 🔔6958-W
209 Denaro Nicholas ◎ 4 🔔6958-J
211 Fazzini John ◎ 6 🔔2939
215 Culligan Soft Water Service 🔔6120
Decio Peter J ◎ 7 🔔5686-R
Miller Wm D 2 🔔8017-J
217 Bono Thos ◎ 6 🔔6958-W
219 Alteric Pasquale ◎ 6 🔔4339-J
221 Fioravanti Selena Mrs ◎ 6
223 Gaspari Emidio ◎ 6 🔔1584-J
225 Orme Frank A ◎ 11
227 Nave Jos T whol produce ◎ 3 🔔6148
229 Williams John B 5 🔔1584-R
Campbell Gerald J 4 🔔1214-M
231 Archie's Auto Repair Shop 🔔8590
Robinson Chas W 5
233 Campbell Harry W 3
Walker Edith E Mrs 3 🔔1214-J
234 Thompson Airy Mrs 3 🔔8618-M
236 Windish Rosalie Mrs beauty shop 🔔6606
Davis Kenneth 4
238 Bill's Cleaners 🔔8657
Venezia Anthony H 4 🔔8618-R
240 Manderach Jas 3
242 Strizziere Amelia 5 🔔7704-R
244 Fragale Anthony 4 🔔6987
246 Raimondi Rosa Mrs ◎ 3
248 Palumbo Anthony ◎ 7 🔔2036-J
250 DeRado Nicholas 7
252 Zarcone Lawrence ◎ 4
256 Marshall Veronica M 7
258 Vacant
266 Vacant
268 Vacant
270 Haygood Jos 3 🔔0475-J
275 Herbert Hosiery Co 🔔3660
Arch crosses
309 Aceto Tilleo D 4
311 Colonial Auto Radiator Wks 🔔2414
313 Ciccarone Jos taprm ◎ 2 🔔8142
Bondi Anthony A 4
DeFilippo Nicholas G 4 🔔5683-J
316 Young Mae Mrs ◎ 4
317 Troilo Frances Mrs ◎ 3 🔔7569-J
319 Salvatore Attilio 7 🔔4426-J
Salvatore Nicholas music tchr 🔔4426-J
321-323 Romano Bros whol fruits ◎ 🔔7650
Knisell Alfred H 4
325 Uriani Jos 5
327 Baptiste Edgar ◎ 2 🔔7829
329 Arena Harry hauling ◎ 1
331 Graham Geo 1
333 Puche Saml 4
335 Nave Frances Mrs ◎ 3
337 Fragale Nicola 5 🔔7216-W
339 Carfagno Rachel L Mrs ◎ 2
Amato Jas 3 🔔6167-M
340 Galzinski Jos ◎ 6 🔔6574
341 Paciello Anthony ◎ 5 🔔4426-W
342 Hallman Helen B Mrs ◎ 3
345 Tanmarro Jos ◎ 5
347 Vendetti Domenico ◎ 10 🔔4027-W
348 Colonial Bottling Wks ◎ 🔔2772
349 Puccio Arth ◎ 1 🔔0477-R
Martin Earl M 4 🔔0477-R
351 Barnshaw Chas F ◎ 3
352 Volpe Albert T 4
353 Pascucci Ford P ◎ 7 🔔0477-W
354 Volpe Philomena Mrs ◎ 6 🔔3558
355 Monigor Jas 2
Clark Lucy A 1
Giannone Tony ◎ 1
356 Salmone Chas 3
357 Arena Harry 6 🔔0477-J
358 Marchozzi Angelo ◎ 12
359 Rafferty John T 2 🔔8508
Santangelo Frank G 3
Schuck Gertrude E 2
360 Puleo Frank S 5 🔔7672-W
366 Cappriotti Domenico ◎ 2
368 Augustine Sullivan ◎ 3
Walnut crosses
370 Magalino Dominic J 4 🔔4750-J
Mowery Wm G 4 🔔2575-M
Harvey Michl 3
401 Bell Telephone of Penna

PENN W from 325 Swede west to Markley
1 Vacant
2 Johnson Danl S real est 🔔0232
5 Court House Garage 🔔7952
6 Court House Barber Shop
18 Tec Kunda Sign Service 🔔7561
20 Vacant
Cherry crosses
101 McMinn John J 2
103 Wright Elias 9 🔔6443
105 Smith Sarah F Mrs ◎ 3 🔔3561
107 Johnson Albert M ◎ 3 🔔8041-J

THE ROBERT MORRIS AGENCIES
C. ROBERT MORRIS — THURSTON L. WEAVER
GENERAL INSURANCE
PHONE 6270 17 E. AIRY STREET

109 House Robt 9
111 Campbell Annie Mrs ◎ 3
113 Haulcy Elbert 10 🔔1464-R
115-29 Block B E Brothers Inc Warehouse & Garages storage 🔔0148
130 Kahn's furn store
131 Vacant store
Selfinger Paul S 7
133 Hamel Geo F 10
133½ Brennan Eliz M Mrs 1 🔔6582
134 Moser Nelson 7 🔔7253-J
135 Law Leslie 5
136 Hartzman Danl B roofer 🔔8615
Spataccino Anthony R 6 🔔8615
137 Kempf Fred 2
138 Engle Mary E Mrs 2
139 Sullivan Margt M Mrs 4 🔔2688-M
rear Vacant
140 McKernan Pearl A Mrs 2
Yocum Monroe ◎ 5 🔔5554-M
142 Kulp Bessie E Mrs 6 🔔5726
Chiaravalloti Dominick ◎ 9 🔔2688-R
143 Takeuchi Sotoziro ◎ 4 🔔2838
Take's Furn Store ◎ 5 🔔2838
144 Cassel Annie H Mrs ◎ 3
145 Boyer Eru grinder ◎ 2 🔔4065-J
146 Dearolf Florence E Mrs ◎ 1 🔔2385
147 Fulmer M Frank ◎ 6
148 Fulmer Milton F pntr ◎ 2 🔔1098
149 Evans G Wallace ◎ 5 🔔3474
150 Logrip Frank C ◎ 4 🔔4232-W
151 Evans G Wallace jr ◎ 4 🔔1636
152 Vacant
153 Abel Pearl B Mrs 5 🔔4065-R
154 Vacant
157 Penn Bar 9099
Barbadoes crosses
201 Vacant store
DiGiacomo John 2 🔔3598
Smith Geo M 6
203 Vacant
205 Vacant
206 Storage
207 Vacant
218 Saeff Wash 1
219 Vacant
220 Kulp John F 2
224 Vacant
228 Sears Roebuck and Co auto service dept
237 Philadelphia Electric Co service plant 🔔4100
Markley crosses

PENNSYLVANIA AVENUE S (Jeffersonville) from end of Jackson south to Riverside Cemetery 1 west of S Montgomery av
es Delaney J Lester 4
Otwell Chas G 5
Bisbing Walter T 4 🔔5319-J
Place Wm A 7
Rapine Chas H 3 🔔2948
Eberle Chas L 3 🔔3259-W

PINE from 1200 Swede north to Borough line
1204 Bowman Edna E Mrs nurse ◎ 1
1206 Golden Jos J ◎ 3 🔔4056
1208 Lasorda Dominick ◎ 4 🔔7897
1210 Oswald Wilbur A ◎ 4 🔔4432-W
1212 Curll Walter W ◎ 4 🔔1835
1225 Bible Testimony Church
Quaker alley begins
W Wood crosses
1314 Roberts Chas R ◎ 2 🔔6493
1316 Barndt Alfred H ◎ 3 🔔0830-M
1317 Benning Albert S ◎ 2 🔔2446-R
1318 Ihrig Fred ◎ 2 🔔1822-W
1319 Schmidt Augustus J ◎ 4 🔔4987-R
1320 Farra Frank H ◎ 6 🔔1866-M
1321 Parlaman Wm H ◎ 3 🔔1477-J
1322 Phifer Wm ◎ 4 🔔2390-J
1323 Gearhart Archie G ◎ 5 🔔2446-W
1324 Law Chas H ◎ 3 🔔5856-R
Bryan Eleanor A drsmkr 🔔5856-R
1325 Deemer John H ◎ 2 🔔5548
1326 McDermott Agnes F Mrs ◎ 4 🔔0742-R
1327 Dowlin B Atmore ◎ 2 🔔0178-M
1328 William John T ◎ 2
1329 Yost David B ◎ 2 🔔5431-J
1330 Clark Wm M ◎ 3 🔔0828
1331 Riley John T ◎ 🔔0178-W
1332 McGrory Jos V ◎ 4 🔔0742-M
1333 Keisen Linwood ◎ 2 🔔4987-M
1334 Kerr Thos R 3 🔔2215
1335 Haas Allan M ◎ 2 🔔3697-J
1336 Buckman John B ◎ 3 🔔3684-W
1337 Bosler Linwood W ◎ 5 🔔0866-W
1338 Schlosser Geo W ◎ 3 🔔5619-J
1339 Sutch G Russell ◎ 4 🔔0707
1340 Robinson Wm S ◎ 3 🔔2328-J
Boorse alley begins
W Fornance crosses
1401 Neiman Kenneth E ◎ 4 🔔0225
Hayden alley E crosses
1416 Yost Melvile D ◎ 3 🔔4073-J
1418 Keisen Raymond G ◎ 4 🔔4493-W
1419 Woodland Horace L ◎ 3 🔔2208-R
1420 Thomas Jesse S ◎ 2 🔔1482-R
1421 Lewis Chas H ◎ 2 🔔0141

Alan Wood COKE
The Modern Domestic Fuel
High Carbon
Low Ash
More Heat
Less Waste
ALAN WOOD STEEL COMPANY
COKE and CHEMICALS DIVISION
Main Office CONSHOHOCKEN, PA.
Plant SWEDELAND, PA.
PHONE NORRISTOWN 4800
REPRESENTATIVE DEALERS LOCATED EVERYWHERE IN EASTERN PENNA. SOUTHERN N. J. DELAWARE and MARYLAND
Alan Wood COKE

SCHAFER'S DRY CLEANERS

SINCE 1910

Dry Cleaners Launderers

Certified Cold Fur Storage

Rug and Upholstered Furniture Cleaning

Rainproofing Mothproofing

324-326 WEST MARSHALL STREET

Tel. Norristown 5280

JOHN J. CORSON

Real Estate Properties Financed Mortgages Bought and Sold
All Kinds of Insurance Building and Loan Associations
Corner MAIN and CHERRY STREETS TELEPHONES 8585—8586

Pine St—Con

1422 Downey Moses J ◎ 3 ☎1209-R
Downey Helen E music tchr ☎1209-R
1423 Petrone Nicholas ◎ 3 ☎7038
1424 Mairs John M ◎ 2 ☎1789-J
1425 Haldeman Edgar C ◎ 3 ☎7951
1426 Stiteler H Dewey 3 ☎4493-M
1428 Granger John J ◎ 6 ☎1658-R
1430 Feist Harold E ◎ 4 ☎7243
1431 Fry Robt P ◎ 5 ☎3488
1432 Taylor Harold E 3 ☎1287-J
1434 Dale M Gilmour ◎ 3 ☎4186-W
1436 Larkin Sylvester M ◎ 3 ☎4073-W
1437 Esterly Harold D ◎ 4 ☎3345
Bailey crosses
1438 Piziak Stanley ◎ 5 ☎2322-J
Flore Pasquale 4
1441 Felton C Paul Rev 4 ☎1233
1443 Asbury Meth Church ◎
1505 Stiles Frank S jr 5 ☎7944
1512 Robertson Chas G ◎ 4 ☎1305
1514 Fox Wm F ◎ 4 ☎1686-R
1516 Anders Saml J ◎ 5 ☎5144-J
1518 Shields Chas A jr 3 ☎1503
1520 Kite Warren E hauling ◎ 2 ☎0933
1522 Vernacchio Rachael Mrs ◎ 6 ☎2978-J
1529 Clemens Erwin W plmbr ◎ 5 ☎0709
W Brown crosses
1610 Mills Scott M 4 ☎7246-W
Kent Henry A 3 ☎6945
1611 Mowday Meredith N ◎ 4 ☎0381
1612 Ford Alma R Mrs 2 ☎3031-W
Glass Robt F 2 ☎3037-J
1613 O'Hara Patk J ◎ ☎3064
1614 Fox A Regina Mrs ◎ 2 ☎4790-W
1615 Kehoe John A ◎ 5 ☎2459
1616 Bear Ellen S ◎ 3 ☎2547-M
1617 Davis Aaron ◎ 4 ☎3092
1618 Dwyer Edw F jr ◎ 3 ☎5136-M
1619 Earnest Sara E ◎ 4 ☎6578
1620 Clark Marion Mrs ◎ 2 ☎2547-R
1621 Schafer Louis W ◎ 4 ☎9695
1622 Earl Laura J Mrs ◎ 1 ☎3648
1623 Fry Paul S ◎ 5 ☎3711-M
1624 Shelly Ethel H ◎ 2 ☎3037-M
1625 Hunsberger Linwood H ◎ 3 ☎4631-W
W Roberts crosses
1626 Walsh Wm J ◎ 5 ☎3923-W
1628 Pickell Francis L ◎ 3
1629 Slater Wayne A ◎ 4 ☎3790
1630 Denner Francis E ◎ 5 ☎7926
1632 Moll Wm I ◎ 4 ☎2755
1633 Montague Robt T ◎ 4 ☎5085
1634 Davis Louis J ◎ 4 ☎3731
1635 Hurley Margt Mrs ◎ 6 ☎5519
1637 Hoffman G Francis ◎ 4 ☎5266
Roberts crosses
Logan crosses
1701 Walker Nellie L Mrs ◎ 1 ☎4933
1703 Abbott Therese H Mrs ◎ 2 ☎3992
1705 McKee Lynn C ◎ 4 ☎6499
1707 Ungerleider Walter M ◎ 5 ☎2132
1709 Cahill Thos J ◎ 3 ☎7676
1711 Miller Harry J ◎ 3
1717 Carn Leroy F ◎ 3 ☎5529-W
1800 Donnelly Harold W ◎ 6 ☎6647
1801 Fox Leon H ◎ 4 ☎1131
1802 Eckert Elbert R ◎ 7 ☎3055
1803 Shuler Lillian M ◎ 1 ☎2392
1804 Berger Abr M ◎ 3 ☎5412-J
1805 Fisher Danl F ◎ 2 ☎0155-W
1806 Speacht Chas W ◎ 2 ☎5412-R
1807 Wood Robt W ◎ 5 ☎2296-W
1808 Stead Sherman S ◎ 4 ☎5412-M
1810 Ritchie Thos ◎ 4 ☎6216-W
1811 Todd Walter H ◎ 2 ☎2141-W

PLYMOUTH BOULEVARD (Curren Ter) from opp 900 E Fornance east to Sandy Hill rd
1400 Campbel Raymond F ◎ 4 ☎4991-M
1401 Ventura Francis D ◎ 3 ☎0327
1402 Wilkinson Robt L ◎ 4 ☎4550
1403 Corson C Russell ◎ 2 ☎3517-M
1404 Hoffman John H ◎ 3 ☎4022
1405 Gilbert Augustus ◎ 4 ☎6320
1406 Miller Chas W ◎ 2 ☎3789
1407 Headings Donald M ◎ 3 ☎2669-M
1409 Pigeon Anna M Mrs ◎ 3 ☎2439
1413 Greene Frank I 2 ☎2186
1498 No return
1500 Holland Martha P Mrs ◎ 3 ☎3608
Walnut la ends
1501 Walters Jefferson D ◎ 4 ☎2317
1502 Mahan Fredk L ◎ 2 ☎7522
1503 Gibson Edwin M 4 ☎8329-M
1504 March Ellsworth J ◎ 3 ☎5797
1505 Lamb Jas H jr Rev ◎ 2 ☎3591
1507 Snyder Robt J ◎ 2 ☎2829-R
1508 Lofquist Alden A ◎ 4 ☎5815
1509 Natoli Thos J ◎ 5 ☎0363
Boyer blvd ends
1510 McCloskey Leonard T 3 ☎3862
1512 Heure Chas C ◎ 4 ☎1865-R
1513 Fabbri Remo ◎ 5 ☎2910

Established 1886 I. F. MARCH'S SONS Phone 0425
LUMBER BUILDING MATERIALS COAL
BOXES AND CRATES NAILED OR IN THE SHOOK
FOURTH AND MILL STREETS BRIDGEPORT, PA.

1514 Hawes Edw M ◎ 3 ☎2895
1517 Ribble Derreh E ◎ 5 ☎4891
0000 Markel L Frank ◎ 5 ☎854

POPLAR E from Green east to Arch
201 Tornetta Anthony H ◎ 5 ☎5417-R
202 Rubert Frank ◎ 5 ☎3329
203 Felten Mina G Mrs ◎ 1 ☎5683-J
204 Palombo Horace J ◎ 2
207 Salamone Anthony ◎ 6 ☎2780
209 Lattanze Thos D ◎ 5 ☎3895
211 DiMino Carl ◎ 5 ☎5369-W
212 Catagnus Anthony ◎ 3 ☎8372-J
213 Sisson Russell A ◎ 2 ☎2009-M
214 Roncase Anna Mrs 1
Catagnus Chas 4 ☎2223-M
215 Oberholtzer Harry A ◎ 8 ☎2009-W
217 Vacant
220 Miller Wm H ◎ 5 ☎5417-J
222 Malavolta Telesforo ◎ 6 ☎7437-W
223 Marino Jos D ◎ 3 ☎4220-W
224 Batting Eliza Jane Mrs ◎ 3
225 Santoro Pasquale ◎ 5 ☎3613
226 Spinozzi Anthony ◎ 7
227 Feliciani Antonio ◎ 7 ☎4220-R
229 Stroh Flora Mrs ◎ 6 ☎0488-M
315 Genuardi Jos 5 ☎3898-W

POPLAR W from 1323 Markley west to Harding blvd
312 Norris Laundry Co and Speed E Cleaners ☎6175
Markley crosses
319 Montgomery County Milk Exchange The bottle dept ☎1618
Davis Ice ☎1618
Astor crosses
425 Falcone Jos ◎ 6 ☎2227-W
429 Giannone John ◎ 3 ☎6309

PORT INDIAN ROAD (Jeffersonville) from Egypt rd southwest to Schuylkill rd
00 Barlow Harry A 2
00 Montgomery County House of Detention ☎5000
00 Baxter Robt G 2
00 Getman. Mary E 2 ☎5000

PORTER ALLEY fr 1039 Powell to 18 W Spruce

POTTS ALLEY from W Washington north to W Lafayette one west to Chain

POTTS AVENUE (Jeffersonvile) from 2169 W Main north to Chestnut
es Wurtz Frank C ◎ 4 ☎7658
es Mayers Frederic W 4 ☎7630
es Ringler Andrew S ◎ 4 ☎906-R-2
es Kline Kenneth K ◎ 4 ☎2162-W
ws Finkle John G 3 ☎4011-J
ws Blackburn S Maie Mrs 2 ☎906-J-3
ws Genova Steph ◎ 6 ☎1282-M
es Slack Clarence M 4 ☎4346-R
ws Chase Benj H ◎ 2 ☎2178
es Madara Robt E ◎ 2 ☎3979
ws Faringer Emma Mrs ◎ 1
ws **Ebling Geo W** ◎ 2
28 Slack Clarence M 4 ☎4346-R
ws **Hedrick Wilmer W** ◎ 2 ☎4346-J
ws Cooke Augustus S ◎ 4 ☎1282-W
es Latshaw Mary V Mrs ◎ 5 ☎6419-W
ws Poplawski Sophie Mrs ◎ 2
ws Reifsneider Clarence F ◎ 4
es Myers Wm H ◎ 3 ☎3823-W
ws Heil Earl L ◎ 7 ☎4011-W
ws Davis Ralph O ◎ 3 ☎2162-J
ws Latshaw Eliz ◎ 2 ☎2715-J
ws Heminig Earl J ◎ 3 ☎6668
ws Malloy Frank G ☎7 ☎5371
ws Maute Elmer R ◎ 2 ☎5649-R
ws Kulp Benj B ◎ 4 ☎5649-J

POWELL fr 1000 Swede north to boro line
Scott alley begins
Strawberry alley crosses
1024 Kennedy Helen H Mrs ◎ 4 ☎0249-J
1038 Jacobs Mary T Mrs 3 ☎0802-M
1039 Buler Chas H 2 ☎7648
Kennedy Arth 2 ☎3764-R
1040 Yetter Elmer E 2 ☎2028-J
1041 Springer Miriam J nurse ◎ 1 ☎2058
1042 Loughery Kenneth P 6 ☎3501-W
1043 Robbins Paul L 5 ☎4213-W
1044 McEvoy Timothy F 4 ☎0931
Klinger Gustav F 2
1045 Reese Richd C 5 ☎5648-J
1046 Werkiser Emma S Mrs 3 ☎4516
1047 Willans Margt A Mrs ◎ 2 ☎0480-W
1048 Gilinger Bertha 2 ☎1250
1049 Moore Harry F ◎ 3 ☎5648-R
1050 Dannaker Donald V 5 ☎4269-J
1051 Hoch Leslie B ◎ 5 ☎4213-R
1052 Walker Thos K 3 ☎1555-M
1053 Lare Geo C 4 ☎6746
1054 Rich Lewis S ◎ 3 ☎2288
1055 Rodenbaugh Frank R 2
Mitchell John 2
1056 Grain Adeline M Mrs 5 ☎1555-R
1057 Edwards Marge A Mrs ◎ 2 ☎5648-M
1058 LaPella Thos 4
1060 Hebron John W ◎ 3 ☎1619

OURS IS A ROUND - the - CLOCK SERVICE

Use Your Gas and Electric Appliances Wisely

Philadelphia Electric Company

212 DeKALB STREET

MONTGOMERY BROS. AUTO RADIATOR CO.
Body and Fender Repairing - Radiator Repairs
State Inspection Station - Welding - Mechanical Work
319 LAFAYETTE STREET and MARSHALL at WHITEHALL ROAD — TELEPHONE — 3426-W — 3426-R

GERALD R. NOCTON
INSURANCE — REAL ESTATE
PHONES 0943—0739 528 SWEDE STREET

Powell St—Con
1063 Ashton Penrose ◎ 1
1064 Segar Sibby L ◎ 1
1065 Bilella Anthony 4 ☎8415-M
1066 Josie's Beauty Shop ☎5105
Reid Henry P ◎ 9 ☎5105
1068 Livingston Willie Mrs ◎ 8 ☎6609
1069 Thompson Vater Mrs ◎ 4 ☎4149
1071 Randolph Straker ◎ 8 ☎6732-W
1073 Bush Geo ◎ 3 ☎7259-W
1074 Scott Robt N 2
1075 Ashton Raymond ◎ 4 ☎8415-R
1077 Reubin Earl ◎ 6 ☎0480-R
1079 North End Hardware ☎8228
Marchese Harry 3 ☎8228
1081 Curry Elwood 3
1083 Venzia's Grill ☎9983
Horisk Florence M Mrs 2 ☎0480-W
Hopple Albert C 3
1084 Tuske Tailors ☎3762
1085 Gillespie Jos V 3
Cirafese Jas 4
1086 DiCicio Dominic J 2
1087 Dewees Percy 2
DiGiovanni Nicholas ◎ 4 ☎7420
Indelicato Benny 2
1088 O'Brien Catharine Mrs ◎ 5 ☎1555-J
1089 Gambone Mary J Mrs 2
Speelhoffer Chas W 3 ☎4326
1091 Bono's Grocery ☎8239
E Spruce crosses
1100 Montgomery Hospital (Nurses Home)
Genito-Urinary Clinic ☎1778
State Chest Clinic
Penna-Tuberculosis Clinic ☎1778
Penna Commonwealth of Dept of Health Chest Clinic ☎1778
Thrift Shop
E Basin begins
1101 Jules Sweet Shop ☎8134
Bickel Leon W 2 ☎7670
O'Hara Francis E 2 ☎7971-J
1103 Eletto Chas shoe repr 1
Pisano Harry barber 5 ☎5148-M
1120 Senior Hall
1125 Nurses Home ☎5500
W Basin crosses
1200 Krobitzsch Henrietta ◎ 2 ☎0270-R
1201 Worthington W Frank ◎ 2 ☎6605-J
1202 Carr Walter E 5 ☎7203-W
1203 Shuler Lillian A Mrs ◎ 2 ☎1604-M
1204 Tamobourino Monte 3
1205 Spencer Harry ◎ 2 ☎2245
Spencer Rachel M Mrs drsmkr
1206 Watson Harry V 4 ☎7199
Shaner Clarence M 3 ☎7203-M
1207 Kowey Peter S ◎ 2 ☎0270-M
1208 Farrell Francis J ◎ 6 ☎0270-J
1210 Berger Edna M Mrs ◎ 6 ☎1501
1211 Greco Jas barber ◎ 7 ☎7469-W
1212 Murphy Jas T ◎ 2 ☎4368-J
1213 Tyson Wm H ◎ 2 ☎3577-J
Hamilton Jas 2
1215 Borneman Warren B ◎ 4 ☎0618
1216 Cameron Walter J ◎ 5 ☎3806-M
1217 Scarpulla Jas L shoe repr
1218 Murphy Wm R ◎ 4 ☎7203-J
1219 Schlosser's Quality Stores Inc gros ☎2409
Hartenstine Grant E 3 ☎7148-W
Hoopes Edith W Mrs 2 ☎0270-W
Hartenstine Frank R 3 ☎7203-R
W Wood crosses
W Fornance crosses
1220 Haitch John tailor
Biehl L Chas 2 ☎8519-M
Lukens Chas A 1 ☎3617
Schurr —
Souders Goodwin 1 ☎1604-R
1222 Illingworth John D confr ☎9088
E Wood begins
1300 Taglieber's Sanitary Market ☎2739
Taglieber Ralph J 3 ☎0357-W
1301 Montgomery Hosp ☎5500
1302 Picone Menzi ◎ 4 ☎1184-W
Steele Jos 2
1304 Horrocks Minerva S Mrs ◎ 1 ☎0281-M
1306 Witmer Victor F ◎ 2 ☎5719
1308 Shoemaker Kathryn V ◎ 5 ☎4969
1310 Dettre Linn A ◎ 3 ☎5239
1316 Cressman Annie K Mrs ◎ 7 ☎3730
1318 Jacobs Norman L 2 ☎4250-J
Kehoe Bessie M Mrs 1 ☎1184-J
1322 Beck Harry A ◎ 3 ☎4781
1324 Rafferty Ralph D ◎ 5
1328 Doran Eliz M ◎ 3 ☎2778
1330 Dietrich Stanley B ◎ 2 ☎5635-W
1334 Santangelo Matthew ◎ 9 ☎1859-J
1336 Cicippio Antonio ◎ 5 ☎5635-M
1338 Bussa Henry K ◎ 2 ☎0357-R
1340 Romberger Jane M Mrs ◎ 2 ☎0357-J
1342 Phillips John W pntr 8 ☎3572
1344 Loughery Sarah J 1 ☎5038-M
1346 Clemmer Geo H ◎ 2 ☎0867
1348 Cronin Edw J ◎ 6

SULLIVAN ASKO
Roofing and Sheet Metal Contractor
PHONE 2290 819 E. MAIN STREET

1350 McGovern Alice C ◎ 1 ☎2181-W
1352 Spillane John F variety store ☎7042
W Fornance crosses
E Fornance crosses
1400 Brennan John J ◎ 4 ☎3547
1402 Ward Arth J ◎ 3 ☎5705
1404 Conran Mary A Mrs ◎ 5 ☎3993-J
1405 Watson Jas G phys 2 ☎6159
1408 Hoefle Chas C ◎ 2 ☎0970
Landis Thos A 2
1410 Donahue Jos P ◎ 6 ☎4127
1411 High Chas H ◎ 2 ☎0310
1412 Bauer Stella B Mrs ◎ 1 ☎0356-W
1414 Anderson W Stewart 2
1416 Brown Rawle H ◎ 6 ☎3890-J
1418 Davis Geo E ◎ 5 ☎2139-W
1419 Cook Thos R carp ◎ 7 ☎6940-W
1420 Moore Clarence L ◎ 3 ☎0356-J
1421 Crawford Estelle H Mrs ◎ 1 ☎0328-M
1422 Seltzer Walter H ◎ 5 ☎7960
1424 Northeimer Myrtle S Mrs 1
Tauber John A 2 ☎1893-W
Walker Ellen H ◎ 1 ☎1893-W
1425 Miller Randolph H ◎ 2 ☎5830
1426 Dievers Grover E ◎ 4 ☎0756-J
1427 Straup Preston A 4 ☎7369
Paxson J Francis 2 ☎1868-J
Wilson Frank S 2
1428 Nocton Gerald R ◎ 8 ☎0739
1429 Lewis John M ◎ 3 ☎3113-R
1430 Kriebel Reuben O ◎ 2 ☎756-W
Harner Russel W 2 ☎1847
1431 DeWan Dennis H ◎ ☎4581
1432 Uriani Natale ◎ 3 ☎5869
1433 O'Brien Nellie V ◎ 3 ☎7472
1434 Bayer Edw G jr ◎ 4 ☎2926
1435 Sheldon Ruth W Mrs ◎ 6 ☎4536
1436 Cronin John F ◎ 3 ☎3751-W
1437 Pflieger Ramond J mus tchr ◎ 5 ☎5420
1438 Bentley Peyton R ◎ 4 ☎1662
1439 Yoder Jas R ◎ 5 ☎6659
1440 Newlove Harry S ◎ 3 ☎3594
1442 Hallowell Herbert P 2 ☎3090-W
1444 Warren Martha O Mrs 4
1446 Hart Elwood L ◎ 5 ☎4763
1447 Sweetwood Isaac A 3 ☎3113-M
1448 Allen Addison J ◎ 4 ☎1893-J
1449 Foley John P ◎ 3 ☎3047-J
W Freedley crosses
E Freedley crosses
1500 Granger Lewis S plmbr
Marr Kath F Mrs ◎ 5 ☎4404
1501 Kurland Louis druggist ◎ 3 ☎6822
1503 Bateman Harry T jr, delicatessen ◎ 3 ☎6581
1505 Goodie's Luncheonette ☎6824
Gutekunst Brindell U 2 ☎6824
1507 Vacant store
Goodman Lewis ◎ 4 ☎7241
1509 Musselman Wm S ◎ 3 ☎3199-M
1511 Lovett Jas A ◎ 4 ☎8632-W
1512 Mowday Mildred N Mrs ◎ 1 ☎3313
1513 Delp Paul P ◎ 4 ☎4134-W
1514 Bolton John H ◎ 2 ☎2141-J
1515 Weber Harold M ◎ 4 ☎7017
1516 Littlefield Russell E ◎ 2 ☎2296-J
1517 Steele Canard J ◎ 5 ☎6555-W
1518 Geiger Stanley H ◎ 4 ☎7423-M
1519 Jaunich Raymond M ◎ 4 ☎4192-W
1520 Lobb Chas W ◎ 3 ☎4787
1521 Boesenberg Cash Register Service ☎3540
Boesenberg Robt J 4 ☎3540
1522 Thoms Harry E jr ◎ 3 ☎0152
1523 Shupe Harold G ◎ 3 ☎4631-M
1524 Mayfield Paul C ◎ 3 ☎5582
1525 Herron Sarah E Mrs ◎ 5 ☎2481
1526 Curren Margt G Mrs ◎ 3 ☎1710
1528 Johnson Jos F carp ◎ 3 ☎2313
1530 Yeager Robt ◎ 2 ☎3226
1532 Feder Fannie Mrs 3 ☎2191
1534 Ciccarone Jos P ◎ 8 ☎1550-W
1536 Rieger Miriam ◎ 4 ☎5489
1538 Hurwitz Norman S 4 ☎6228
1540 Kohl Frank E ◎ 5 ☎0212-W
1541 Jewish Community Center ☎9098
Sessoms David 2 ☎6839-J
1544 Hopkins Mary T ◎ 4 ☎4043-W
1546 Sheldon Robt E ◎ 3 ☎0212-R
1548 McDermott John B ◎ 4 ☎1411
1550 Hunter Naomi V Mrs ◎ 1 ☎3381-J
1552 Herbert Harry S ◎ 3 ☎4036
1554 Smith Roy E ◎ 2 ☎0511
W Brown crosses
E Brown begins
1601 Emmert Danl S ◎ 3 ☎2013
1614 Miksch Harry gro ☎1755
Sherman Eleanor Mrs 3 ☎1755
1614½ Vacant
1616 Kershner Philip 2 ◎ 5 ☎5132-W
1618 Hoy Wm F ◎ 5 ☎2084-W
1620 Becker Norman ◎ 3 ☎5607
1622 Collins Paper Products Co ☎4887
Collins Wm J ◎ 4 ☎4887

NORRISTOWN'S LARGEST DEPARTMENT STORE
BLOCK'S
Jenkintown — 15-21 West Main St., Norristown — Pottstown
TEL. 8700
FOR ALL DEPARTMENTS

RAY T. BRADY MOTOR CO.
Studebaker
Packard
SALES and SERVICE
Markley and Oak Sts.
TEL. 0186

FEDER'S INC.
Exclusive Agents For
IZODS
JUDY & JILLS
ETTA GAYNES
LO BALBO
and Many Others of the Top Fashions of America
77 E. MAIN
Tel. 3405

PARSLY BROS. & CO.
INCORPORATED
INVESTMENT SECURITIES
BUSINESS ESTABLISHED 1919
NORRISTOWN-PENN TRUST BUILDING. TEL. 3236

Powell St—Con
1624 Quarrymen's Supply Co explosives 🔔6410-J
Ryan Stephen J ◎ 2 🔔7678
1626 Love Norwood D ◎ 2 🔔1879-J
1628 Rempp Wm ◎ 2 🔔5132-R
1630 Long Elwood J ◎ 3 🔔4921-R
1632 Welsh Richd J ◎ 6 🔔2140
1634 Golden Eliz C ◎ 4 🔔0209
1635 Lawson H Blaine ◎ 5 🔔5423
1636 King Ralph E ◎ 3 🔔1532-R
1638 Vacant
1639 Gaun John T ◎ 2 🔔4782-J
1640 Frisch Frances B Mrs ◎ 4 🔔0883-W
1642 Clyde Wm T ◎ 4 🔔4921-J
1644 Schall David ◎ 3 🔔5893
1646 Roland Duane W ◎ 5 🔔0883-R
1647 Sisca Gabriel A Dr ◎ 6 🔔6653
1648 Toas Saml H ◎ 4 🔔1841
1650 Shelly Frank R ◎ 2 🔔1968-J
1652 Connors Wm B ◎ 3 🔔5762
Roberts crosses
W Roberts crosses
1701 Gross Mamie C Mrs ◎ 4 🔔5643
1703 Fliegner Mary B Mrs ◎ 3 🔔4985-R
1705 Fox Jos R ◎ 2 🔔3192-M
1707 Doran Thos F ◎ 2 🔔5297
1709 Banmiller Wm M ◎ 2 🔔5376
1710 Vacant
1711 Lattimore Bertram G ◎ 4 🔔2849-R
1712 Vacant
1713 Kelly Edw J ◎ 4 🔔5657
1714-Vacant
1715 Magee Sarah E Mrs ◎ 5 🔔4985-M
1716 Vacant
1717 Oberholtzer Paul M ◎ 3 🔔3142-J
1718 Vacant
1719 Holland Winfield S jr ◎ 5 🔔3142-M
1720 Vacant
E Logan crosses
1721 Collins L Franklin ◎ 2 🔔2779
1723 Seifert Herbert E ◎ 5 🔔4747
1725 Birmingham Jas ◎ 2 🔔3090-J
1727 Kelly Marie C ◎ 3 🔔0951
1729 Rhodes Ralph R ◎ 5 🔔4397
1731 McGonigal Wm H ◎ 3 🔔4776-M
1733 Capaldo Ralph ◎ 5
1739 Cortellucci Jas V 2 🔔7915
W Logan crosses
1801 Collins Frank A ◎ 2 🔔7447-W

PROSPECT AVENUE N (Jeffersonville) from 1707 W Main to W Marshall
9 Ferrill John D ◎ 3 🔔1078-J
10 White Howard D ◎ 5 🔔2252
14 White Chas P ◎ 7 🔔5663-J
15 March Paul K ◎ 2 🔔4844-J
16 White Howard D jr ◎ 2
19 Atkinson Percy G ◎ 3 🔔5663-W
20 Mills Ira J ◎ 5 🔔0983
Deutsch Pauline R nurse
23 Cloud Chester M ◎ 5 🔔0961-R
24 Evans Saml R 3 🔔2763
Huganir Wm L 4 🔔1078-W
27 Morris C Rodney ◎ 3 🔔4018
28 Ball Thos jr ◎ 4 🔔0566-W
31 Whitman J Chas elec contr ◎ 2 🔔6511
35 Ray Jas B jr ◎ 2 🔔4072
36 Silk Norma T Mrs ◎ 3 🔔3596-R
39 Mullison Fanny W Mrs ◎ 2 🔔3197
40 Evans Benj G ◎ 2 🔔1078-R
42 Jarrett John H ◎ 4 🔔7664
47 Printz Carl S ◎ 3 🔔0908
48 Montgomery Geo M ◎ 3 🔔0390-R
50 Paul Elsie K Mrs ◎ 2 🔔0390-J
55 Thoman Jerry W ◎ 2 🔔8532-R
56 Johnson Russell C ◎ 4 🔔2933
58 Webster Elwood A ◎ 2 🔔1733
63 Webster Wm R ◎ 3 🔔2087-J
64 Printz Harry V ◎ 2 🔔2087-J
66 Fisher Horace J ◎ 3 🔔2087-M
67 Webster Eliz F Mrs ◎ 3 🔔6512
73 Patterson Richd A ◎ 2 🔔1027
74 McCaleb Marshal ◎ 3 🔔1727
76 Minnich Raymond C ◎ 3 🔔1027-R
78 Simpson Chas ◎ 2 🔔3257-J

QUAKER ALLEY fr 1201 Pine west to opp 1251 Swede
(No houses)

QUARRY ALLEY West from Franklin alley between W Chestnut and W Marshall to dead end

RAHWAY AVENUE from east of Arch north of Johnson highway to dead end

REX ALLEY from 1010 Markley east to Park alley
(No houses)

RICH ALLEY from Franklin av west to 50 feet beyond Buttonwood

RIDGE ROAD (Black Horse) continuation of E Main (Norristown)
1150 Vacant
1200 Granese Chas J saloon 🔔9963
Capperelli Augustine gro 6 🔔6818

YOU SAVE 15% OF YOUR INSURANCE PREMIUMS WITH THE
• UNION MUTUAL INSURANCE CO. •
509 Swede St. Tels. 2753 – 8475 Norristown, Pa.

FEDERAL SAVINGS AND LOAN INSURANCE CORPORATION
SAFETY OF YOUR INVESTMENT
INSURED UP TO $10000
Norristown Federal Savings and Loan Assn.
60 E. PENN ST.
TEL. 4336
For Safety and Liberal Earnings
SAVE HERE

1200 Ridge Rd (Blk Horse)—Con
Building—Con
Calabrese Anthony C 3 🔔5676-R
Capone John A 2 🔔2641-M
Giaimo John J 3 🔔2641-R
Zummo Vincent P 2 🔔5676-M
1201 Plymouth Sales public market 🔔8778
1202 Palatucci Frank J ◎ 4 🔔6680
Ronca Louis F 3 🔔8729
1204 Marinari Salvatore ◎ 10 🔔6688-J
Chestnut begins
1205 Lee Harvey M 5
1206 Marinari Alfonso gro ◎ 🔔4777
1207 Chinchilli Felix ◎ 7 🔔7667
1208 B-X Variety Store 🔔4777
1210 MtCarmel Sporting Club ◎ 🔔9940
1211 Fusco Ernesto W ◎ 8 🔔7625-J
1215 Harple Geo 1
Gordon Chas M 6 🔔1826-M
Hickman Erie 1
1219 SalDutti Carlo shoe repr ◎ 6 🔔392-J-3
1221 Volpe Ernest mason contr ◎ 4 🔔3576
1227 Basile Jos ◎ 8 🔔7487
1229 Lapenta Danl 8 🔔1826-J
1231 Vacant
Jefferson begins
1235 Cipro Antonio ◎ 8 🔔17-J-3
1238 Monaghan John J jr ◎ 5 🔔9914
1240 Ann's & Jacks Luncheonette 🔔9914
George Saml J 3 🔔47-R-1
1242 DeAngelis Saml ◎ 8 🔔4301
Romano Anthony 4 🔔392-R-1
1245 DiDonato Antonio ◎ 4 🔔8965-J
Sessa Pasquale 3
1247 Carfagno Saml R barber ◎ 5 🔔5499-W
1248 Wonder Bar saloon 🔔1731
DeAngelis Rose Mrs ◎ 14 🔔1731
1253 Gambone Archangela Mrs ◎ 3 🔔6866
1254 Roland Sun Service 🔔8266
1255 Lombardo Salvatore 6 🔔5429-W
Lucetta av begins
Conshohocken rd begins
1300 Conseal Anthony J gro ◎ 2 🔔8976
1301 Given Warren 3
Parente Frank 2
Strouse Mahlon 2
rear Parente Frank jr meats
1302 Cione Nicholas S 2
1305 Parente Bros well drillers 4 🔔2291
Parente Frank ◎ 4 🔔2291
1307 Parente Louis ◎ 4 🔔4444
1309 Morris Jas 2 🔔1041
1314 Pastino Nicholas ◎ 7 🔔1993
1315 Campanini Jos A ◎ 5 🔔6761
1317 Capperella Salvatore ◎ 7
1319 Fusco Paul J 4 🔔2986
1321 Pascale Mary Mrs ◎ 2
Fairfield crosses
1322 Bibbo Patk 1
Boccelli Sullivan
Byecroft Wm
Granese Francis J 1 🔔46-R-1
Misticoni Anthony
1329 Franny's Luncheonette 🔔3361
1336 Basile Americo 2
1338 Frangiosa Anthony P ◎ 4 🔔46-J-3
1340 Romano Lewis ◎ 4 🔔46-J-1
1344 Norristown Wholesale Fruit & Produce 🔔8871
Diamond crosses
Fairfield rd begins
Kelly's la crosses
1425 Ridge Pike Auto Parts 🔔8150
Shorley Peter J ◎ 6 🔔8150
School la begins
1460 Carbo John ◎ 8 🔔71-R-1
1466 Hampton Geo C 3
1468 Mackey Geo L 3 🔔827-J-11
1500 Salamone Wm D gro ◎ 6 🔔9921
1501 Franzone Saml gro ◎ 5 🔔8793
1502 Romano Bros (Whse)
1505 Alderman Jos F 4
1506 Clary Baxter E 3
1507 Vacant
1508 Clary Maxe 2
1509 Sully's Luncheonette 🔔8902
Chale Sullivan ◎ 5 🔔8902
1512 Chale Dominick 3 🔔7549-R
1514 Chale Mary Mrs ◎ 4
1518 Culbreath Matthew 6 🔔7549-M
1522 Culbreath John H ◎ 14 🔔3309
1525 Culp Howard J 2

RITTENHOUSE BOULEVARD from 1723 W Main south to dead end beyond Williams way
200 Tinkler Clarence W ◎ 3 🔔3602

RIVER FRONT fr 3 Barbadoes west along river to Markley
1 Burger Mabel S Mrs ◎ 4 🔔8645-W
Smith Geo 1
2 Hanley Wm L 7
4 Nelligan Clarence J 12
Povis Harry E 1
5 Yorgey Jacob 10
Rodgers Wm W 3
7 Houston Jack 9
Angle Chas E 1

SHANNON COAL COMPANY
A. C. FLAD Prop.
Glen Wood COKE
Esso
FUEL OIL
Anthracite and Bituminous Coal
TEL. 3953-J

MOLES FLORIST SHOP
"Nothing Conveys the Sentiment of Love and Devotion Half So Tenderly As Flowers"
274 E. MAIN STREET PHONE 8034

River Front St—Con
9 Yergey Jos C 10
Bowker Chas ◎ 4
10 Vacant
Haws av crosses
12 Vacant
13 Bosler Elmer H ◎ 1
14 Smith David E 4 ☎5320-W
16 Mowday Russell W 6
17 Norristown Motor Boat Club
Burns Hugh 1
18 Keenan John F 1
20 Harris Ed 1

RIVERSIDE DRIVE near Jackson (Jeffersonville)

RIVERVIEW AV fr 700 Fairfield East to dead end
00 DeSanto Anthony jr ◎ 6
00 DeSanto Frank ◎ 4
00 DeSanto Michl 4

RIVERVIEW BOULEVARD (Curren Terrace) from after 1501 Sandy Hill rd easterly to 1514 Plymouth blvd
1503 Carmelia Francis A ◎ 2 ☎5796
1507 Scheidt Adam M ◎ 4 ☎2371
1511 Silverwood Asa ◎ 4 ☎2916

ROBERTS E from 1700 Powell east to boro line
7 Hammond Arth E 3
9 Vacant
11 Harvin Geo W 7 ☎6308-W
13 Johnson Lena 1
15 Armstrong A Jas 3
17 Armstrong Wm S 11 ☎0307-W
Willow crosses
41 Dutton Richd J ◎ 3
DeKalb crosses
Green crosses
Arch crosses

ROBERTS W from opposite 1700 Powell west to Locust av
Locust crosses
105 Rittenhouse David Junior High School ☎3899
108 Potts Helen R ◎ 2 ☎6468
110 Dorworth Chas D ◎ 2 ☎0774
Pine crosses
205 Schamp Wm A 3 ☎5529-M
207 Poehlmann Franklin A 4 ☎8632-M
209 Agnew Chas D B 3 ☎6679
211 Bollinger David H 2 ☎3162
224 Diamond Frank carp ◎ 4 ☎5233
226 Rosen Arnold L ◎ 4 ☎4905-M
Juniper crosses
300 McGee Jos A ◎ 4 ☎8632-J
301 Slough Clara E Mrs ◎ 1 ☎4905-J
304 Famous Wm H ◎ 3 ☎4905-R
307 Melnick Harry A ◎ 2
309 Schwartz Eliz Mrs ◎ 4 ☎0236-J
310 Magee Jos F ◎ 6 ☎1989-J
315 Bindlaub Martin P ◎ 3 ☎2956-J
316 Boch Ludwig ◎ 3 ☎1989-R
318 Thomas Eva G Mrs ◎ 3 ☎1230
320 Vaughan Anna W Mrs ◎ 5 ☎1671
321 Stepanick John ◎ 4
323 Vacant
325 Woodman Harry J jr ◎ 2 ☎7081
Markley crosses
Astor crosses
Harding blvd crosses

ROBERTS ALLEY from Jackson north to Rich alley
1 Henley Julius 7
3 DePetrillo Julia Mrs 8
5 Brown Albert 11

ROOSEVELT AVENUE fr Oak north to Elm
734 Davis David H ◎ 5 ☎2974-M
736 Jeffries Russell S 2 ☎0903-J
738 Kratz Abram ◎ 3
740 Burnett Nelson P ◎ 3 ☎7906-J
742 Metz Walter L ◎ 6
744 Peacock Jos A ◎ 4 ☎2249-J
746 Light Hattie Mrs ◎ 2
748 Zollers Saml F ◎ 5 ☎2158-J
750 Hohl Chas W ◎ 2
752 Gordon Frank E ◎ 5
754 Wanner Wesley M 7
756 Heil Edw C ◎ 4 ☎7207

ROSE ALLEY east from 542 Barbadoes to Franklin alley 1 s W Marshall
(No houses)

ROSE AVENUE (Jeffersonville) from W Main south to dead end 2 east of Trooper rd
ws Custer Lewis ◎ 3 ☎4465-R
es Cain Geo D ◎ 2 ☎4775-R-11
es Gorman Francis 2
ws Rittenhouse Geo C justice of peace ◎ 2 ☎6420
es Scholl Jesse M 4 ☎4120
ws Neumann Chas J ◎ 4 ☎5468-J
ws Cornog Havard G ◎ 4 ☎4775-J-1
es Webb John H ◎ 6
ws Cassel Robt B ◎ 5 ☎4775-J-3
es Rauch Irvin H ◎ 2
es Smith Saml C ◎ 5 ☎4775-R-2
es Heist Harold H ◎ 2 ☎5573-J

ROSEMONT AVENUE fr dead end north to W Lafayette
125 DeMatthews Herman ◎ 5 ☎4137-W

LLOYD F. KERSHNER INC.
General Building Construction
• Estimating
• Jobbing
Commercial Blue Printing
Montgomery Trust Arcade
Tel. Norristown 3569

INSURANCE
REAL ESTATE
MORTGAGES
LYMAN A. KRATZ
TEL. 0663
7 E. Airy St.

127 Cuddy Annie Mrs ◎ 5 ☎4137-R
129 Valerio Frank 2 ☎6182-W
131 Plaine John R ◎ 4 ☎3489
133 Fleschultz Ulrich 3 ☎4137-J
135 Bortz Myron ◎ 5
137 Johnson Weldon B 5 ☎3792
139 Cipollone Amedeo ◎ 3 ☎8313-W
141 Jemison Chauncey 2 ☎1009-W
143 LeRoy Wayne W ◎ 4 ☎1009-R
145 Shockley Walton E ◎ 4 ☎6182-R
147 Dever Thos T ◎ 8
149 Hinkle Robt L 3 ☎1009-M
151 Archibald David ◎ 4 ☎5231
W Lafayette crosses

ROSS ALLEY from 100 block E Elm north to Spruce

ROSS (Mogeetown) from 1200 Ridge rd south to Schuylkill River
21 Mastermarino Anthony ◎ 7 ☎6688-W
22 Marinari John ◎ 2
22½ Granese Lawrence A 3
24 Romano Wm ◎ 5 ☎7702-R
25 Bowker Robt M ◎ 6
26 Frangiosa Nicholas ◎ 6 ☎2641-W
27 Maziarz Stephen S ◎ 3
28 Torrisi Mauro ◎ 7 ☎2641-J
29 Ciociola Pasquale ◎ 1
30 Gambone Pasquale ◎ 3
31 Daloia John ◎ 3
32 Aloia Anthony ◎ 7 ☎1981-R
33 Emery Ralph 6
33½ Caccavo Raymond J ◎ 3 ☎3017-M
33¾ Wray Leon O ◎ 6 ☎1981-M
34 Puccini Jas J ◎ 3 ☎5699-R
35 Nave Chas A ◎ 3 ☎5676-W
36 Marinari Adolph ◎ 4
37 Delangelo Carmen ◎ 3
39 Mazzeron Anna Mrs 8 ☎7702-W
40 Sarboca Sullivan ◎ 3
41 Ciarlo Anthony ◎ 4 ☎3017-W
42 Longo Salvatore ◎ 5 ☎5753-M
43 Frangiosa Anthony 4 ☎5676-J
44 Frangiosa Salvatore 3
45 Caccavo Dominico ◎ 3
46 Salamone Antonio ◎ 8 ☎5699-J

SANDY from 405 Walnut east to boro line
419 Jackinski Jos J ◎ 7 ☎7444
421 DeBonaventura Andrew ◎ 4
425 Mosley Philip 3
427 Blackshear John 9 ☎7672-M
429 Lawler Mary E ◎ 2
431 Cagliola Andrew ◎ 3
430 Caparro Louis ◎ 4 ☎1329-M
435 Raymond P Paul ◎ 3
437 Tornetta Paul ◎ 5 ☎4707-W
439 Cagliola Rachel Mrs ◎ 7 ☎8481-J
441 Pellegrino Carmello Mrs ◎ 5 ☎1329-W
443 Bruno Menzie ◎ 4
445 Muscarelli Jos ◎ 5 ☎7031
447 Pastorious Dominick ◎ 11 ☎7044
449 Bartolomeo Philip ◎ 5 ☎7672-J
451 Tuturice Barney ◎ 5
453 Puche Leo huckster ◎ 4 ☎3755-J
455 Muscanera Jos C ◎ 3 ☎4750-R
Violet begins
501 Ascenzio Antonia Mrs ◎ 2
503 Bono Jas ◎ 8 ☎1123-J
509 Cottone Augustus trucking ◎ 7 ☎1123-W
511 Preyetta Frances Mrs 6
513 Picone Angelo 4 ☎7672-R
515 Volpe Dominick ◎ 9 ☎1329-J
517 Volpe Jos ◎ 9 ☎8328-W
519 Fiorito Michl ◎ 3 ☎4750-M
523 Picone Michl ◎ 5 ☎4057-W
535 Picone Anna Mrs ◎ 2 ☎2174-R
537 DiAndrea Eddie 2
539 Margolis Saml 5 ☎8371-W
541 Tornetta Frank ◎ 6 ☎7095
543 Mancini Agostino ◎ 4 ☎8371-R
High crosses
600 Gagliano Anna Mrs gro ◎ ☎1275
602 Devito Mary Mrs 2 ☎1170-J
603 Falco Augustus ◎ 4 ☎1170-W
604 Gagliano Jos ◎ 6 ☎1275
605 Orsini Dominic A 5
607 Morello Filippa Mrs ◎ 4 ☎1329-R
608 Ciccotli Paul J 6 ☎8371-J
609 Bruno Vito ◎ 7 ☎1170-M
610 Bono Bartholomew 10 ☎6574-J
611 DiCarlo Jos ◎ 5 ☎7279-J
612 Cognato Michl ◎ 7 ☎7083
613 Fusco Anthony P 3
Puleo Rose ◎ 1
614 Falco Leonard P ◎ 5 ☎5757-M
615 Giambrone Jas ◎ 4 ☎4996
617 Gryga Alex F ◎ 3
618 Tornetta Lawrence ◎ 5 ☎8481-W
619 Golante Ignatius jr 2
Giambrone Mary Mrs ◎ 1
620 Catagnus Chas S ◎ 5 ☎2958-W
621 Vacant
623 Piazza Frank H 4
625 Frangiosa Jos F ◎ 3 ☎7397
626 Piazza Anna Mrs ◎ 3 ☎4231-W
627 DiMeglio Louis ◎ 3 ☎7279-W
628 Soldano Stefano ◎ 6 ☎2809-J
629 Santangelo Agnes ◎ 2 ☎5313
632 Grisafi Leo P ◎ 5 ☎5757-W
633 Diliberto Eva Mrs ◎ 8
634 Bono Michl ◎ 5 ☎5757-J
635 Venezia Mary ◎ 4 ☎2958-J

STEPHENS
Norristown Tire Hdqrs.
GENERAL TIRES TUBES BATTERIES
Vulcanizing Recapping
PHONE 4877
•
1412-14 MAIN ST.

CLAYTON L. BROWN REAL ESTATE APPRAISALS
41 E. MAIN ST. TEL. 3400

TIMKEN OIL HEATING
PAUL K. MARCH, JR.
Showroom and Office
OPP. BRIDGEPORT NAT'L BANK
207 W. 4th STREET

VETS BEVERAGE CO.
Distributors of

533 ARCH ST. REAR
PHONE 4645

Sandy St—Con
637 Marinari Emerick G ◎ 4 ☎2174-J
641 Moore Mabel Mrs 3 ☎8481-R
643 Latimore Horace D ◎ 5 ☎4274-W
647 Santangelo Jos S ◎ 6 ☎2809-M
649 Barbone Chas A ◎ 6 ☎8481-M
651 Cirafesi Michl ◎ 3
659 DeLuca Frank D ◎ 6 ☎5757-R
661 Baldassano Pauline Mrs ◎ 3 ☎1123-R
669 Maniscolco Jas V ◎ 4 ☎3024
Tremont av begins
Tremont crosses
700 Angelo Gus ◎ 5 ☎3863-M
706 Crescenzi Gino ◎ 2
716 Tremont Cemetery
721 Cresson Nancy C ◎ 3 ☎3070
Cresson Caroline C nurse ◎ 3 ☎3070
722 DeSimone Pasquale ◎ 9 ☎2809-W
DeSimone Domenico carp ☎2809-W
723 No return
724 Carbo Antonio ◎ 5 ☎5757-J
726 Vagnoni Armando ◎ 5 ☎2575-W
728 Pulcini Camillo contr ◎ 9 ☎1017
737 Ventura Alfonso L ◎ 4 ☎4696
739 Vuotto John ◎ 5 ☎2756
740 Riverview Osteopathic Hospital ◎ ☎7450
741 LoVerde Jos R ◎ 6 ☎7910-W
749 DeMarco Mary Mrs ◎ 5
752 Beatrice Jas V ◎ 6 ☎7395-J
753 Palumbo Anthony L ◎ 8 ☎2174-W
754 Straccia Matteo ◎ 4 ☎2174-R
755 D'Amico Michl D ☎ 7 ☎3955-W
757 Santangelo Paul ◎ 6 ☎7707
759 Raffeo Gus ◎ 5 ☎2435-J
761 Taormina Leonard ◎ 7 ☎2174-J
764 Silvestri Nicholas ◎ 9 ☎2809-R
766 Carfagno Vincent ◎ 5 ☎2174-W
768 Ciabbattoni Nazareno ◎ 8
770 Norristown Hauling Co ☎4507
Maddonni Chas ◎ 5 ☎4507
Moore ends
E Marshall crosses
900 Jacobs Ellen N Mrs ◎ 1 ☎0167-J
Sydney Farm dog breeding ☎0167-J
1343 D'Abbene Ignazio ◎ 8 ☎7247-W
1345 Lauro Jas ◎ 1 ☎1865-W
Matchner Jos C 3
1349 Isaacs Willard P gas sta ◎ 2 ☎8250
Fornance crosses

SANDY HILL ROAD (Curren Ter) fr E Fornance at Boro Line
1411 Kulp A Moyer ◎ 5 ☎2665
Walnut lane begins
1501 Marzullo Ferdinand V Dr ◎ 3 ☎1343
0000 Plymouth Country Club ☎4050

SAVIN from 1302 Powell to Willow st
25 Toth Franklin C 2
30 Welsh Ronald ◎ 3

SCHOOL LANE (Black Horse) from 1501 Ridge rd north to Belvoir av
312 Culp Edwin L ◎ 3 ☎758-R-3
318 Wioncek Henry ◎ 4 ☎758-J-4
320 Hildebrandt Thos J ◎ 3 ☎758-R-11
324 Vacant
336 DiDonato Salvatore ◎ 3 ☎1556-J-12
346 Stivaletti Adam N tailor ◎ 4 ☎6141
356 DiBattista Jos W ◎ 4 ☎1556-J-3
360 McMullen Thos P 2
Coleman av begins
es Black Horse School Plymouth Township ☎3346
Plymouth Township School District ☎3346
366 DelVishio Jas ◎ 3 ☎2786-R
368 Begley Jas R ◎ 2 ☎2786-J
376 Corbo Louis 5
es Pentz Elmo G ◎ 2 ☎1556-R-11
ws Markel L Frank & Sons elec suplies mfr ☎4098
es Fedak Michl A ◎ 5 ☎13-J-4
es Vacant
es Romano Carmen W ◎ 4 ☎594-J-5

SCHOOL LANE (Jeffersonville) from 2112 W Main south to Egypt rd
es Rees Clara M Mrs 1
Rees Caleb R ◎ 4 ☎6631-R
es Rees Wm H jr ◎ 4 ☎6631-J
ws Bosler J Ralph auto repr ◎ 4 ☎8315
ws Newman Geo C 4 ☎457-W
ws Kantner Warren L ◎ 7 ☎457-W
Kantner Emily E Mrs nurse
es Fuchslocher Aug E ◎ 4 ☎3622-J

SCHUYLKILL ALLEY from 4 Green east to a dead end
1 Ramsey Jas 4
2 Darden Oliver 5
4 Darden Robt W 5 ☎8394-J

Peoples Cleaners & Dyers
Montgomery County's Most Modern Cleaning Plant
573 EAST MAIN STREET PHONE 0191

FLORIG'S
MACHINISTS & WELDERS
STRUCTURAL IRON
FIRE ESCAPES
AUTO & TRUCK SPRINGS
WHEEL ALIGNMENT
FRAME STRAIGHTENING
906 E. MAIN ST. Tel. 1370 NORRISTOWN

ROGERS JEWELERS CO.
FINE DIAMONDS
FAMOUS WATCHES
83 E. MAIN ST.
PHONE 4461

SCHUYKILL AVENUE fr 1 DeKalb west to a dead end beyond Swede
99 Burdett Oxygen Co ☎1820

SCHUYLKILL AVENUE N (Jeffersonville) fr 1871 W Main north to W Marshall
14 Lawton Harry C ◎ 3 ☎0570-W
16 Kauffman Ellsworth R ◎ 2 ☎727
24 Farnum Jas M ◎ 5 ☎0570-J
28 Shellenberger Gurness B ◎ 5 ☎5662-M
31 Vacant
36 Keyser John B 5 ☎5043
37 Moss Jos J ◎4 ☎3368-J
Johnson Wm R 3 ☎5153-R
Tighe Frank W 2 ☎5153-J
40 Burns Jas L 4 ☎5153-M
44 Crist Claude G ◎ 2 ☎5662-J
47 Zollers Ernest J ◎ 3 ☎4155
51 Detwiler Chas H ◎ 2 ☎0747-W
52 Watson Bros motor reprs ☎2374
Watson Pierce ◎ 3 ☎2374
56 Watson Harry ◎ 2 ☎3135
57 Vacant
59 Gambriel Robt H ◎ 8 ☎1405
60 Fisher Harry D ◎ 2 ☎5662-W
White Jas B 2
64 Heitzman John A hauling ◎ 3 ☎2176
Heitzman Emily A drsmkr
66 Shellenberger Howard B ◎ 3
67 Johnson Fred B ◎ 4 ☎3147-J
73 Templeton Leroy N 8 ☎7261-W
77 Barclay Clinton H 2 ☎0180-R
Hogan Dennis A 2
Holmes Wm J 2 ☎0408
Parson Wm T 2 ☎4277-W

SCHUYLKILL AVENUE S (Jeffersonville) fr 1902 W Main south to dead end
6 Carr Russell F ◎ 3 ☎5763-W
7 Lerch Edw ◎ 3 ☎3245-R
9 Lerch Kath E Mrs ◎ 2 ☎533
12 Estabrook Jos R ◎ 5 ☎1176
16 Wasser Claude K 2 ☎2883-J
17 Thacker Raymond W ◎ 3 ☎3245-W
20 Acuff Alf S ◎ 3 ☎1154-J
21 Southard Burgess R ◎ 2 ☎6814
24 Povy Jas ◎ 2 ☎8591-W
27 Pierson Geo W 5 ☎1273-J
28 Galbraith J Fred ◎ 5 ☎4941
Pearson Mildred Mrs kindergarten
Juanita rd begins
29 Beitenman Henrietta S ◎ 2
32 Hummel Chas R 3 ☎2883-W
40 Henderson Allen T ◎ 3 ☎3147-M
48 Wolfe Edw H ◎ 5 ☎1154-R
Butler av ends
00 Thomas C Allen jr ◎ 3 ☎5539-W
ws Hoxworth Ronald W 4 ☎6640
99 Jarman Ethel B Mrs ◎ 10 ☎1130
Fair Chas B 4 ☎0865-J
201 Aull Jean T Mrs ◎ 5 ☎1380

SCOTT ALLEY E fr 1024 Powell east to 1015 Willow

SCOTT ALLEY W fr 1008 Markley east to Park al
(No houses)

SECOND (Coleston) from 200 W Johnson highway north to Montgomery av, 2 west of DeKalb
201 Sabal Geo H ◎ 4 ☎8427-M
2000 Bemis Herbert H ◎ 3 ☎8427-J

SELMA from W Washington north to Sterigere
100 Muche Jos A ◎ 6 ☎6794
101 Boehm John H sr ◎ 6 ☎2406-M
102 Hitman Chas H 4 ☎1133
103 McDevitt Edw H ◎ 6
104 Gelette Albert ◎ 2 ☎7107-R
105 Heller Francis J ◎ 4 ☎7272
106 Loughlin Russel W ◎ 7 ☎2406-W
107 Hullinger Wm J ◎ 3
108 Spare Henry ◎ 5
109 Sniegowski Mary Mrs ◎ 4
110 Vacant
111 Guest Frank 3
112 Rothrock Edwin R sr ◎ 5 ☎2406-J
113 Schaeffer John J ◎ 5 ☎3783-R
114 Griffith Mary Mrs ◎ 4 ☎2667
115 Jensen Irwin O ◎ 2
117 Roncace Peter bldg contr ☎6974
Spurio Octavio T ◎ 5 ☎6974
119 Zummo Chas J ◎ 6 ☎2241-W
121 Perry Emanuel T F radio reprg ☎2533
Perry Emanuel R ◎ 6 ☎2533
125 Vitelli Sylvester ◎ 3 ☎7260
127 McGinley John J 2 ☎0277-R
129 Vitelli Peter ◎ 3
131 Eavenson Isabell G Mrs ◎ 1
133 Kennedy John J ◎ 4
135 DeLong Zetta A Mrs gro ◎ 1 ☎6351
W Lafayette crosses
W Airy crosses
W Main crosses

ANNE TAWNEY
Women's Coats Suits Dresses Accessories
622 DeKALB ST.
Tel. Norristown 4676

JAMES J. CARR
REAL ESTATE — INSURANCE
Tel. 0427 Norristown 402 DeKalb St.

Selma St—Con
000 Vacant
Linwood av crosses
Oakwood av crosses
W Marshall crosses
W Oak crosses
W Elm crosses
W Spruce crosses
James crosses

SHAMOKIN fr Rahway av north of Johnson highway east to dead end

SHERIDAN LANE (Jeffersonville) from W Main at Montgomery av southwest to Hancock rd
1512 Ebersold Wm ◎ 2 △2945
1516 Smith Fred ◎ 2 △3427-J
1525 Hallman Deems W ◎ 3 △4647
1556 Compton Floyd H ◎ 5 △1544
1560 Parker Chas E ◎ 5 △3592-W
1567 Reifsnyder H Nelson ◎ 4 △2614
1568 Fisher Jacob C ◎ 2 △2111-W
Lincoln ter crosses
1601 Zimmerman W Frederic ◎ 2 △423
1602 Schidt Adam J ◎ 1 △0301
1610 Eisenberger Jacob ◎ 3 △2427
1615 Detwiler Chas H ◎ 2 △4823
1616 Jacobs Clifton N ◎ 5 △4812
1621 Craft Fredrick E ◎ 2 △1173-W
1630 Crawford Russell E ◎ 2 △7918
David lane crosses
1633 Linderman Ralph D ◎ 4 △1173-J
1637 Lenhardt Elgin H ◎ 5 △4351
1649 Evans Robt L ◎ 3 △2464
1650 Swanson Fred R ◎ 2 △4141
1653 Kohl John R ◎ 3 △3721
1674 Vacant
1676 Halford John H ◎ 2 △3283
1719 Watt Howard R ◎ 2 △1702
1728 Lysinger J Walton ◎ 3 △2959
Williams H Carleton 4 △5034

SHIP ALLEY from Green east to 1309 Arch

SMITH from 328 E Oak north to Elm
800 Fazio John ◎ 6 △5897-J
801 Robertson Lewis C ◎ 3 △3805
802 Valerio Rosario ◎ 4 △6634-W
804 Pilottio Bilarde ◎ 4 △5026-W
806 Edwards Herbert 4
807 Stong Sarah Mrs 2
809 Moore Jas ◎ 6 △5897-M
810 Quintrell Anna Mrs ◎ 3 △7399-J
811 Butler Fanny Mrs ◎ 6 △7145-J
813 Venezia Antonio 4
81? Sutera Accursio ◎ 1
818 Cimmini Marco ◎ 2
819 Wells Grady ◎ 4 △7145-W
820 Vacant
821 Taylor Geo W ◎ 6 △6634-M
822 Culbreath Jesse ◎ 4 △5782
823 Turner Mary ◎ 3
824 Butler Jesse ◎ 2 △6634-J
826 Smith Robt M ◎ 7 △0116-W
828 Smith Robt J ◎ 3
830 Hart Mary E Mrs ◎ 1 △0116-J
834 Bontempo Dominick ◎ 5 △7145-R
836 Rizzuti Cath Mrs ◎ 6 △7145-M
840 DeLuca Jos ◎ 8 △0116-M
842 Cagliola Frank ◎ 4 △5228
Jacoby crosses
906 Briton Thos 1
Ellis Clarence 1
Hollis Anna L Mrs 5 △0116-R

SPRING ALLEY fr 35 W Spruce north to 54 W Basin

SPRUCE E fr 1100 Powell southeast to Arch
18 Childress Roger K ◎ 3 △3875-M
DeOrdio Wm W 3 △3875-J
20 Cowden Lillie H Mrs ◎ 3 △1046-W
Bringhurst al crosses
24 Vacant store
Branco Anthony ◎ 3 △5115-J
25 Guardino Jos ◎ 6 △8734
26 Branca Anthony ◎ 3
27 Skeen Howard A 5
28 DiPetrillo Rose Mrs 5 △3875-R
29 Venezia Jos H ◎ 5 △0487-R
30 Moss Rose C Mrs ◎ 6 △2781-J
31 DiPietro Gicomo 5 △5217
32 Greco Jas J ◎ 5 △4662
34 Leiby Peter B ◎ 6 △1354
36 Diliberto Chas jr 4
38 Diliberto Chas gro ◎ 4 △8409-R
Diliberto Chas ◎ 5 △5739
Diliberto Anthony 2
rear Edwards Donald E 2
Willow crosses
41 Moore Lovert ◎ 10 △7332-W
43 Perry Jas ◎ 5 △1886-R
45 Slater Daisy M Mrs ◎ 4 △5276
47 Pendleton Luther F ◎ 6 △6584
49 Heard E Gertrude 3 △7147-W
51 Lapella Louisa Mrs ◎ 7 △6907
54-56 Foley Dry Cleaners ◎ △7352
60 Moore & Letman barbers
DeKalb crosses
114 Rickenbacker Julius ◎ 3 △4154-J
116 Young Robt L ◎ 6 △1602-W
118 Griffin Clarence 2
120 Bazemore John F 8 △4154-W

GRISDALE & RILEY
Sales - Oil Burners and Stokers - Service
PHONE 7052 REAR 621 DeKALB STREET

122 Carey Fred 3
124 Blackwell Thos H ◎ 9
126 Hall Wm E ◎ 5 △6168-R
Green crosses
208 Rose Kenneth A ◎ 4
210 Friday Odell D ◎ 5 △4653-J
212 James Amy A Mrs ◎ 3
214 Hammond Anthony D Rev 2 △5267
216 Butler Fred ◎ 4 △5384-W
218 Taylor Jonathan R 2
222 Hastings Abram G ◎ 7
224 Smith Clarence ◎ 6 △4532-W
226 Rogers Lemuel A ◎ 10 △7274
228 Yates Geo H ◎ 5 △2148-W
230 Sims Wesley ◎ 7 △1083-W
232 Taylor Wm B ◎ 4 △1318-J
234 Ebenezer A U M E Church ◎

SPRUCE W from 1012 Markley west to dead end
Powell crosses
Porter al crosses
1 Marchese Anthony J 3
5 Evans Harold 4 △5512-J
7 Benner Harold W ◎ 4 △3538-R
9 Benner Laura M Mrs ◎ 5
11 Bernstiel John J ◎ 4 △7971-W
13 Gallagher Francis J 8 △2258-W
15 Cantello Florence Mrs 3 △4505-J
16 Fronefield Jesse ◎ 3 △5446-J
17 Signorovitch Michl ◎ 5 △2258-M
18 DiRado Ralph ◎ 3 △8415-W
19 McKernan Wm L ◎ 6 △6263-R
20 Klouse Wm E 4 △1848
21 Genova Augustus J ◎ 4 △4505-R
22 Townley Chas W 2 △4213-M
23 Torbidone Frank ◎ 2
24 Barzillo Jos ◎ 2 △0480
25 Brown Fred R ◎ 4 △3625-R
26 McKernan Jos T ◎ 5 △8415-J
27 Hillebrecht Helen C Mrs ◎ 2 △2624
28 Farri Dominic ◎ 2 △4213-J
29 Antes Clara P Mrs ◎ 2 △5148-M
31 Diehl Harrison B ◎ 2 △3625-J
33 Fratt Walter F ◎ 4 △7265
Spring begins
35 Murphy Jos D ◎ 2 △3009-M
37 Huffard Edw 2 △3187-M
39 Barthold Louise Mrs ◎ 2 △3187-W
41 Johnson Arth J ◎ 3 △3503-M
Swede crosses
Maple al begins
199 Levengood Dairy Farms △3555
Cherry crosses
201 Manastero Anthony ◎ 5 △0175-R
203 Hendricks Elwood L 3 △6487
205 Woodland Ralph L ◎ 5 △2822
207 Fryer C Cleveland ◎ 2 △4847-M
209 Underkoffler Frank ◎ 1 △2550
211 Fosbenner Darwin C 4 △7157
212 Fazio Salvatore J 4 △1747-R
213 Wray Wm T 2 △6289-J
214 Pierson Walter S 7 △5803
215 Sigg John W ◎ 4 △2118
216 Vacant
217 Hedrick Ernest W ◎ 4 △5128-J
218 Orth Earl J 3 △4904-J
219 Franzone Jos C ◎ 4
220 Cianculli Virgilio 4 △8007-J
222 Koler Wm H 4
223 Wilson Grant H ◎ 2
224 Croll Wm J ◎ 3
225 Ellis Edw ◎ 2 △3224-R
226 Heller Horace M 5 △4049-R
227 Mayhew Howard 2 △3235
228 Paul John A 2 △7362-W
229 Vaughn Merle W ◎ 2 △5128-R
230 Caramenico Nicholas ◎ 2 △6592
231 Basile Salvatore ◎ 5 △5128-W
232 McCarty Fred W ◎ 4 △8682-J
233 Dokos Gertrude E Mrs ◎ 1
234 Aker Edw F trucking ◎ 5 △0346-R
235 Wisniewski Steph gro ◎ 6 △7073
236 Monastero Jos F ◎ 3 △0346-J
238 Duliah Paul J 2
Markley crosses
Stanbridge crosses
411 Wills Dinah E Mrs 8
413 Swinehart Mabel H Mrs 4
415 Sewell John T ◎ 6

STANBRIDGE from the river north to borough line
Jackson crosses
1 Lutz Albert H ◎ 4
3 Knauer Marvin J ◎ 5 △0640-M
5 Booz Allen F ◎ 8 △2987-M
7 Bass Carl ◎ 2 △7058
9 Trump Wm C ◎ 5
11 Avanzato Chas P ◎ 6 △8577-J
13 Enright Harry M ◎ 7 △5285-W
15 Zepp Geo G 2
17 Pernet Alf B ◎ 4 △4055-W
19 Freese Minnie V Mrs 5 △5679
21 Hallman Jos G ◎ 6 △2905-J
23 Knauer Gordon N ◎ 3 △6920-W
29 Williams Ellen Mrs ◎ 4 △7803-J
31 Consolo John F ◎ 9 △7803-M
W Washington crosses
100 Maccolini Jos J ◎ 3 △7432
101 Singleton Harry beer ◎ 2 △8146

MYERS DRUG STORE
Prescriptions Filled
PHONE 0637
328 DeKALB ST.
FREE DELIVERY

WALTER D. WOOD
CHEVROLET
Sales — Service
MAIN and MILL STREETS
TEL. 1925

H. BATEMAN & SONS
— • —
Repplier Blue Ribbon Fuel
— • —
Office and Retail Yard
1530 Standbridge St.
TEL. 5444

DEPENDABLE AUTOS
—
AUSTIN
SALES and SERVICE
—
New and Used CARS
—
RIDGE PIKE
TROOPER PA.
TEL. 6961

MOWDAY FUNERAL HOME
Funeral Directors
PHONE 7917-J 619 DeKALB STREET

Stanbridge St—Con
102 Deem Chas E 4 ☎2274-J
103 Eagens Irvin ◎ 2 ☎7621-R
Hurley Wm 3
104 Hathaway Walter C 5 ☎2274-W
105 Gaynor Helen M Mrs 13 ☎6392
106 Boehm Jos E ◎ 3
107 Peacock Raymond F ◎ 3 ☎6687
108 Akins Harry D 3 ☎3880-J
109 Welsh Edw J ◎ 7 ☎7202-R
110 Barrett Hibberd M 2 ☎3732
111 Hare Roy M ◎ 4
112 Hartzel Stanton S ◎ 2 ☎1842-W
113 Beltz Harry ◎ 6 ☎8311-M
114 Turner Clarence L ◎ 4 ☎4083-J
115 Smith Edw R 4 ☎4584
116 Olesnewicz John ◎ 3 ☎7388-J
117 Gilmore Robt P ◎ 7 ☎1427
118 Allen Wm H 2
120 Aker Ralph ◎ 4
121 Umsted Carroll B 6 ☎7202-J
122 Speaker Christian 4 ☎4083-W
123 Staley Elias J 7 ☎6598
124 Ochnich Jacob M ◎ 4 ☎6807
125 Fulton John W ◎ 6 ☎4554-R
126 Halbedel Neil F ◎ 4 ☎7859-M
127 Williams Rowland C ◎ 7 ☎947-M
128 Pharr Wesley T ◎ 3 ☎2145-R
129 Lanz Ralph L ◎ 3 ☎2358
130 Sulzbach Benj B 3 ☎1539-W
131 Metzger Harry C ◎ 5 ☎5820-W
Lightkep Eug F 2
132 Nally Minerva B Mrs ◎ 1 ☎2145-W
134 Bell Jos L 6 ☎1965-R
136 Swymelar Wm B 2 ☎6811
Speaker Allen S 3
Sundermier Geo S jr 3
138 Gerson's Market ☎7970
Ingram Harry E 4
Gansert Warren S 2 ☎1965-J
Farris Alberta Mrs 2 ☎1539-M
W Lafayette crosses
200 Powel Gerald J ◎ 4
202 Clark Wm J ◎ 4 ☎5693
203 Offner Claude R ◎ 8 ☎5839-M
204 Naylor Harry J ◎ 4 ☎1842-J
205 Massino Frank ◎ 2 ☎6336-J
Quirck Jos J 3 ☎7202-J
207 Greco Anna M Mrs beauty shop ◎ 4 ☎6140
Greco Paul J ◎ 6140
208 Weidner Elmer E 3 ☎4610-J
209 Simcox Saml W ◎ 8 ☎4717-W
210 Vacant
211 Ludwig Calvin M ◎ 6 ☎3155-R
212 Lewis Anna E ◎ 2 ☎6600-W
213 Reilley Francis J ◎ 1
Hilkert Earl H 5 ☎5839-R
Lysinger Chas T paperhanger ☎7051-J
214 Cairl Earl R 6 ☎0640-W
215 Kacanda John A ◎ 4 ☎7202-W
Sweede Harry G sr 2 ☎7202-R
216 Wagner Emma G Mrs ◎ 9 ☎2905-W
217 Schlosser's Quality Stores Inc gro ☎461
218 Long Marion E ◎ 2 ☎2025-J
225 Vacant
W Main crosses
306 Mannion Jas V ◎ 5 ☎7236-W
308 Yerger John V M ◎ 5 ☎3232
310 Moyer Margt B Mrs ◎ 1 ☎2113-M
311 Central Presbyterian Church
312 Cole Glen W osteo phys ◎ 3 ☎3713-J
Beirn Wm J osteo ☎3713-J
W Airy crosses
500 McMurtrie Harry G archt ◎ 6 ☎1557
501 Barmond Chester G confr ◎ 2 ☎3029
Howell Wm T 2
Randal Albert H 3 ☎4414-J
502 Duddy John H jr, mus tchr ◎ 6 ☎2367
503 Ledger Eug A ◎ 7 ☎1837
505 Zeber Albert H ◎ 2
506 Hattal Russell C ◎ 4 ☎5256
Herman Eleanor J Mrs 1 ☎2113-R
Woodman Mary Mrs 1
507 Faulkner Chas H ◎ 4 ☎2015-J
508 McGrath Thos A 7 ☎2113-W
509 O'Connor Grace T Mrs ◎ 11 ☎2015-M
511 Alt Frank S ◎ 3 ☎1548-M
Wioncek Edw M 2
512 Greenwalt John P 5 ☎4239-W
Hatfield Paul I ◎ 2 ☎2113-R
513 **Wilson John ● 4**
514 Logan Esther Mrs 1
Rogers Jos L 3
King Gerald J ◎ 5 ☎0242
515 Groff W Ervin jr ◎ 7 ☎1985-J
517 March W Silvanus ◎ 6 ☎1548-W
518 Bowman Jas B ◎ 4 ☎2662-R
519 Smiley Earl J ◎ 6 ☎8735-R
520 Hoffman Laura R Mrs ◎ 2 ☎651
521 Thomas Carrie M Mrs ◎ 5 ☎4854-W
522 Coats John C ◎ 3 ☎3428
523 Cresson Mary R Mrs ◎ 4 ☎2055
Cresson Marie R nurse ☎2055
524 Bean Mary E Mrs ◎ 3 ☎2662-J
525 Mash Jos ◎ 2 ☎7164-W
526 Leaver Geo E ◎ 3 ☎1285
527 Bechtel Wm H ◎ 3 ☎3568
528 Ellis Franklin C ◎ 3 ☎2662-M
529 Tracey Jas J jr 4 ☎2777
530 Rodenbaugh Wm ◎ 9 ☎3390-M

NORRISTOWN-PENN
Trust Company EST. 1888
Member Federal Deposit Insurance Corporation
Member Federal Reserve System

531 Delta Bottling Works ◎ ☎614
Miller Chas A ◎ 7 ☎614
532 Lehman Katharine L ◎ 3 ☎2384-M
533 Benning Chas L ◎ 4 ☎496-R
534 Sterner Letitia C Mrs ◎ 2 ☎4272-R
535 Crisman Anna G ◎ 5 ☎7292
536 Campbell Russell M 3
537 Gilbert Ella H Mrs ◎ 1
Cawthra Morris W 2
538 Durante Michl D ◎ 7
539 Spring Edith V Mrs ◎ 3 ☎1106-W
540 McGuire John J ◎ 6 ☎1766-R
541 Wismer Mary K Mrs ◎ 2 ☎467-M
542 O'Hara Chas G ◎ 2 ☎0587
543 Anders Saml C ◎ 5 ☎7269-J
544 Kramer Chas A ◎ 3 ☎5481-M
545 Witcraft E Maude Mrs 5 ☎1106-M
546 Reed Eliz 1
547 Brendlinger Jas M huckster ◎ 3 ☎1805-M
548 Heebner David ◎ 6 ☎919-M
549 Heyser Andrew C ◎ 6
550 Stowe Harry F ◎ 6 ☎3145
551 Fretz Jennie R Mrs ◎ 5 ☎6424
552 Lowrie Jas B plmbr 9 ☎8481-M
553 Fritz Ralph B ◎ 6 ☎1106-J
554 Eigleson Wm S 2
555 Irwin Gustave H bakery products ◎ 4 ☎7126
556 Oplinger Ernest H ◎ 4 ☎0848-W
557 Santangelo Jos A hauling ◎ 10 ☎7582
558 Buff Rita M Mrs 2
Barbone Salvatore 3
Brandi Domenic P 2 ☎2384-R
559 Shupe Henry A ◎ 3 ☎2554-J
560 McClennan Gilbert R ◎ 3 ☎848-J
562 Broadbent Walter W 3
563 Brunner Geo G ◎ 3
564 Fisher Clayton A coal ◎ 2 ☎1511-J
565 Schoening John J 3 ☎0467-J
Taylor Nelson 2
566 Levering Wm G ◎ 4 ☎4907
Golden Wm A 3
Rodenbaugh Leo V 4
567 Wilson Frank ◎ 6 ☎5447
568 Platt Robt A ◎ 8 ☎848-R
569 Magee Matthew E ◎ 4 ☎0629
570 Williamson Edw G 2
Haws av crosses
571 Lanan Horace H ◎ 9 ☎1548-R
575 Vacant
W Marshall crosses
600 Vacant
619 Hunsicker E Lester 2
621 Hiltner Fred F ◎ 3 ☎4791-J
622 Rutedge Ralph 5
Straub Edw H 2
Yetter Geo H 2 ☎2061-R
623 Smith Wm A roofer ◎ 3 ☎222-J
624 Shannon Della M Mrs 3 ☎1094-W
627 McCracken Harold E 5 ☎0395-R
628 McBride Ellen M Mrs 2 ☎3128
Weireman Jas W ◎ 3 ☎1229-J
629 Lobb Robt ◎ 2
630 Yeakel D Clyde ◎ 2 ☎250-J
632 Danks J Russell ◎ 2 ☎1437-W
Heller Geo H 3
Field Eug C 2
636 Kramer Saml ◎ 3 ☎7367
Lefort Geo 2
637 Bealer Wm F ◎ 3 ☎4641
638 Tyson Florence ◎ 2 ☎548-J
639 Walker Bella Mrs ◎ 1
640 Wagner C Roy ◎ 4 ☎927-M
641 Ganavazos Peter N ◎ 4 ☎6262
642 DeRemiggio John ◎ 5 ☎3018-J
643 Armstrong Delmar D Mrs ◎ 3 ☎4074-W
644 Cimmino Nathan ◎ 7 ☎0548-W
645 Vacant
646 Cassel Eliz J Mrs ◎ 4 ☎3018-W
647 Hoopes Frank P ◎ 5 ☎3857
648 Scanlan Roger F ◎ 11 ☎1269-R
649 Brown Mabel T Mrs ◎ 4 ☎4489
650 Emery Geo A ◎ 7 ☎433-W
651 Bouchelles Benj F 5 ☎4254-W
652 Cory Wm C ◎ 5 ☎5264
653 Bean Alice D Mrs 4 ☎8340
Templeton Merrill J 4
654 Foose Howard O ◎ 6 ☎1229-M
655 Moyer Ralph R 4
Phillips Raymond E 3 ☎6231
Tupper Verda A Mrs 4 ☎0308-W
656 Knerr Chas B ◎ 3 ☎433-M
657 Hambrecht Anna C ◎ 1 ☎0359-W
658 Klindworth Fred E ◎ 7 ☎0163
659 Ruth Benj H ◎ 6 ☎0849
660 Reifsnyder Geo A ◎ 2 ☎4677
661 Smith Frank brick lyr ◎ 6 ☎0308-J
662 Shillady Wm J ◎ 5 ☎5365
Shillady Marion C mach

PHONE 7628
5 E. AIRY ST.
J. DONALD ROBERTS
REAL ESTATE - INSURANCE

METL FORM CO.
FLINTKOTE PROTECTION
General Sheet Metal Work
Warm Air Heat
Roofing
Winter Air Conditioning
Oil Burners
Power Ventilation
Dust Collection
Siding
Furnaces
217 PEARL STREET REAR
TEL. 7966

ACCOUNTANT
John E. Brogan
317 SWEDE ST.
NORRISTOWN, PA.
Tel. Norristown 3588

Stanbridge St—Con
663 Dietz Stevenson 2
Thumm Harry E 3 ☎0308-M
Earling Howard R 3
W Oak crosses
700 Tyson Abram A ◎ 5
☎6823-W
702 Dale Geo N ◎ 4 ☎3477
703 Lutz Richd H ◎ 7 ☎2912-R
704 Corson Walter R ◎ 5
☎4924-W
705 Morgan Cath mus tchr 2
☎1118
706 Werkiser Geo M
707 O'Connor Francis P ◎ 3
☎5246-M
708 Hallman Harry P ◎ 3
☎4924-R
709 Dressler Clement J ◎ 5
☎3019
710 Huston Richd A L jr ◎ 3
711 Barrett Chas V ◎ 3 ☎0380
712 Hardy Robt C ◎ 4 ☎6823-J
713 Moyer Wm P ◎ 5 ☎3459-M
715 Bleuit F Storey ◎ 4
☎2302
716 Holbrook Albert ◎ 3 ☎6870-R
717 Hoffman Marie R Mrs ◎ 1
☎3114
718 Hartzell Winfield R ◎ 2
☎3240-J
719 Beuchler Sarah ◎ 1 ☎4920-J
720 Baldwin Carroll W ◎ 3 ☎669
721 West Frank B ◎ 2 ☎482
722 Oberholtzer Warren K ◎ 2
☎1216
723 Slanker Paul W ◎ 3 ☎3134
725 Markowitz Michl ◎ 3 ☎1239-J
727 Ellis Beulah D Mrs 1
☎2277
Mayer Matthew A 2 ☎3462-J
728 Stroud Wallace B ◎ 2
☎2308-W
729 Santangelo Anthony ◎ 2
☎7599
730 Miller John R ◎ 3 ☎4924-M
732 Hoffman Wm ◎ 5 ☎3404
734 Kindig W Curtis ◎ 3
☎7574
736 Rosciola Felix ◎ 3
738 Moore Harry B ◎ 3 ☎6886
740 Detwiler Lewis C ◎ 3 ☎137
742 Potts Paul ◎ 2 ☎5083
744 Connelly John J ◎ 3 ☎1428-W
746 Jones Geo S ◎ 3 ☎0560-W
748 Cox Stella V Mrs ◎ 2
☎2661
750 Raup Kimber C ◎ 2 ☎1652-R
752 Rutty Margt R Mrs ◎ 7
☎1652-W
754 Kurtz Melvin A Rev 2
☎1426-W
W Elm st crosses
800 Bishop Thos ◎ 2 ☎2381
801 Amole Kathryn S Mrs ◎ 3
☎6470
802 McDonald Thos ◎ 2 ☎1702
803 Pierce Stella Mrs ◎ 1
☎7225
804 Hoxworth Linford P ◎ 2
☎2329-M
805 Freborn Jas 3 ☎3167-M
806 Clarke Wm H ◎ 4 ☎4720-J
807 Wilson Walter A ◎ 4 ☎4199
808 Schoettle Herman W ◎ 2
☎3241
809 Johnson E Leroy ◎ 3
☎369
811 Deming Geo ◎ 4 ☎8338-M
812 King Cecil C ◎ 6 ☎3804
813 Williams Kenneth A ◎ 5
☎6943
814 Hughes Wm W ◎ 2 ☎0913
815 McDermott Francis D ◎ 2
☎3822-J
817 Tyson Raymond L ◎ 6
☎3822-R
819 Frisco Carl T ◎ 3 ☎8338-W
821 Mincarelli Alf ◎ 4
☎5122-M
822 Smith Jos ◎ 4 ☎4720-W
825 Myer Eli J ◎ 3 ☎8338-J
830 Estes Marion H ◎ 3 ☎4412-R
832 Collins Warner O ◎ 4
☎3349-M
834 Thompson John S ◎ 7
☎2343-R
836 Leibbrandt Paul L ◎ 4
☎3997-W
838 Burns Jas ◎ 3 ☎2329-R
842 Custer Lawrence E ◎ 3
☎2570-W
W Spruce st crosses
Beech st crosses
James st crosses
902 Amole Edw J ◎ 5 ☎725-W
904 Krebel Albert D ◎ 5
914 Reed Harry L ◎ 3 ☎4384-R
916 Colegrove Ralph E ◎ 4
☎7099-R
918 Darmstadter Louis W 4
☎6500-W
920 Milton Jas E ◎ 2 ☎1611
922 Young J Clifton ◎ 2 ☎2878-R
924 Heebner Amos S 4 ☎2878-J
926 Rhoades Anna E Mrs ◎ 6
☎7099-W
928 Mancini Rocco W ◎ 3
☎5197-R
930 Kowalski Chester J ◎ 3
☎5197-W
932 Evangelista Angelo M ◎ 4
☎1124-W
934 Huston John J ◎ 2 ☎4390
936 Stong Wm M ◎ 3 ☎3758-W
James crosses
1000 Basile Nicholas C ◎ 3
☎5197-J
1001 Pasquale Dominick ◎ 3
☎6597
Adams Edw A 2
Michener Wm F 2
Termine Anthony 4
1002 Baxter Robt G jr 3
☎3539
1003 Graham Harold F ◎ 9
☎4286
1004 Alderfer Enos H ◎ 3
☎3758

DANIEL S. JOHNSON
Realtor—Insurance
SWEDE and PENN STREETS PHONE 0232

1005 Ciaccio Anthony S ◎ 5
☎4261-M
1006 Hoy John F jr ◎ 6
☎7435-J
1007 Stevens Frank E ◎ 4
1008 Carfagno John C ◎ 3
☎5361-M
1009 Stagliano Geo G ◎ 7
☎6643
1010 Saylor Chas ◎ 7 ☎7935-W
1011 Stoy Wm R ◎ 4 ☎1709
1012 Giannone Richd ◎ 7 ☎3808
1013 Stead Howard ◎ 4 ☎1124-J
1014 Augustine Nuncio J ◎ 4
☎7935-J
1015 Richmond Sidney C ◎ 5
☎6343
1016 Saylor Walter J ◎ 4
☎7191
1018 VanHorn Alonzo W jr 3
☎5361-R
1019 Molyneaux Jos F 2 ☎1124-M
1020 Dudnick Nathan ◎ 3
☎6785
1021 Haring Jas J ◎ 4 ☎1124-R
1032 Huston Irene Mrs 4 ☎0603
1130 Philadelphia Asbestos Co Inc
☎0345
Sterigere crosses
1200 Tuturice Frank J restr ◎ 4
☎9934
1201 Norristown State Hospital
☎0252
Biele Albert M phys
Noyes Arth P phys
1202 Treffler Jacob J 3 ☎2878-W
W Fornance crosses
1300 Wildman Mfg Co knitting
machy mfrs
1422 Jones Amos W 3 ☎2318
1424 Charles Wm A ◎ 5 ☎4111-J
1426 Moyer Saml H real est ◎ 5
☎3982-J
1430 Strauss John W ◎ 2
1432 Kulp Chas L 5 ☎6543
1434 DePue Geo W ◎ 2 ☎3633-J
1436 Clews Wm G ◎ 4 ☎5094-R
W Freedley crosses
1520 Taylor Oscar G 5 ☎5094-J
1522 Beech Harry 4 ☎6500-J
1524 Coine John J jr ◎ 2 ☎2878-M
1528 Schantz Elmer R ◎ 5 ☎4494
rear Schantz Elmer R uphol ☎3603
1530 Bateman H and Sons coal
☎5444
Bateman Harold N ◎ 3
☎5444
W Brown crosses
1600 Martin Geo J 4 ☎0252
W Roberts crosses
W Logan crosses
Borough line crosses

STERIGERE from Markley west to Forest av
313 Hohlfeld Alf W ◎ 3 ☎2696-R
315 Woodward Geo E ◎ 7
☎2851-W
317 Winter Luther K ◎ 2
☎2536-J
319 Kehler Dale E ◎ 5 ☎8782-W
321 Rupp Fred B ◎ 2 ☎2853-J
323 Puleo Harry J ◎ 2 ☎3707
325 Scholl H Leroy ◎ 5
☎7122-J
327 Feeney C Harry ◎ 6 ☎0627
329 Frantz Horace H ◎ 2 ☎0624-J
331 Lewis Saml M ◎ 4 ☎5427
Astor crosses
417 Eagles John A ◎ 3
419 Serroni Rudolph ◎ 4
☎2540
421 Hart John P ◎ 3
423 Carbo John ◎ 4 ☎7327
425 Carbo Peter ◎ 4
427 Grosser Herman W 3
429 Valentine Romeo 6 ☎3328
431 Gianni Anthony N ◎ 4
☎0836-M
433 Nataloni Guiseppe ◎ 2
☎0836-W
435 Pettine Nicholas C ◎ 8
☎3867-W
Harding blvd crosses
601 Schall Coal Co The ☎0725
Haws av crosses
801 Vacant
803 Marconi Saml A 3 ☎5877
Stanbridge crosses
920 Daley John T ◎ 2
Noble, Buttonwood, Hamilton sts cross
1200 Hemighaus Jos 3
1202 Hemighaus John H ◎ 3
Selma crosses
1300 Schmalbach Hilda I Mrs ◎ 2
☎5353-J
1304 Huber Fredk E 1
1306 Vacant

STRAWBERRY ALLEY from 34 E Main south to Washington
(No houses)

SUMMIT from Green east to Arch
DeKalb crosses
201 Conard Henry M ◎ 2 ☎2264
202 Lombardo Gilbert M ◎ 7
☎7805-J
203 Duddy Jos W ◎ 7 ☎4958-R
204 Fleming John L ◎ 6 ☎4496
205 O'Neil John H ◎ 3 ☎1797-J
O'Neil Ronald mus tchr
☎1797-J
207 Dotterer Howard M ◎ 2
☎1797-W
209 Hansell Harry C ◎ 3 ☎1797-M
210 Mulhall John J ◎ 10 ☎1043-R
211 Spangler Wm J ◎ 3 ☎0672-J
212 Brower Laura J Mrs 3
☎1043-W
Brower Mary F drsmkr
☎1043-W
213 Neiman M Lillie Mrs ◎ 3
☎2179-J
215 Brewer J Edw ◎ 3 ☎809-J
217 McDevitt Wm J ◎ 5 ☎5792
218 Liotta Margt Mrs ◎ 4
☎7438-J

Alan Wood COKE
The Modern Domestic Fuel
High Carbon
Low Ash
More Heat
Less Waste
ALAN WOOD STEEL COMPANY
COKE and CHEMICALS DIVISION
Main Office CONSHOHOCKEN, PA.
Plant SWEDELAND, PA.
PHONE NORRISTOWN 4800
REPRESENTATIVE DEALERS LOCATED EVERYWHERE IN EASTERN PENNA. SOUTHERN N. J. DELAWARE and MARYLAND
Alan Wood COKE

L. EARL FREDERICK
Iron Fireman Products
Warm Air Heating
Roofing and Sheet Metal Work
1447 W. MAIN
Tel. Norristown 1446

JOHN J. CORSON
Real Estate Properties Financed Mortgages Bought and Sold
All Kinds of Insurance Building and Loan Associations
Corner MAIN and CHERRY STREETS TELEPHONES 8585—8586

Summit St—Con
219 Sullivan Chas A © 3 ☎5621-M
220 Prestin Thos © 3 ☎1455-R
Imperial Lena Mrs 6

SWEDE from river north to Markley at Wood
Water crosses
00 Phila Elec Co sub sta
00 Burdett Oxygen Co ☎1820
Reading Co tracks cross
PRR tracks cross
E Lafayette crosses
200 Maniscalco John J barber
Spahr J Paul © 3
201 Nocton John J & Son coal ☎0246
Pisano John H barber
Dougherty Niel J 2 ☎5787-R
Royer Margt G Mrs 2
Stanley Earl H 3 ☎2351
202 Izzy's taproom ☎6808
Weisburg Sarah Mrs 1 ☎7179
204 Moore Carroll R tap rm ☎8192
206 Moore Carroll R restr
207 Fraternal Order of Orioles ☎8115
208 Valley Forge Taxi Service ☎3456
Moore Carroll R © 4 ☎8192
209 Eagles Home ☎8982
210 Clock The ☎8545
214 Vacant
237 Rome Robt E news stand ☎5342
E Main crosses
W Main begins
E Penn crosses
300 **Public square**
315 **Norristown-Penn Trust bldg**
lobby Kelly John F cigars
2d fl Building Supt
rm *200* U S Govt of—Collector of Internal Revenue ☎5067
300 Youngfleish Jerome J dentist ☎1681-W
301 Evans Wilbur M ins ☎881
302-303 Dreslin Robt G & Co acct ☎3571
Dreslin Robt G, CPA ☎3571
Aquilani Jas F acct ☎3571
Gauger Geo M acct ☎3571
Harris David P, CPA ☎3571
304 Kirkbride Harry C osteo phys ☎1257-J
305-07 Hillegass & Moran lawyers ☎5253
Hillegass Jonathan B lawyer ☎5253
Moran Wm J jr, lawyer ☎5253
306 Hudock Emanuel B phys ☎0953
309 Nyce S Lehman orthodontist ☎6666
310 Hess H Ober lawyer ☎7036
Smith M Paul lawyer ☎7036

Building—Con
313 Sonotone Corp hearing aids ☎4555
314 Friend Henry P cons eng ☎0868
Crawford E Lane archt ☎0868
315 Bown Wm C phys ☎6129-W
400 Parsly Bros & Co Inc invest bankers ☎3236
402 Dancy Chas C dentist ☎3743
404 McConnell Saml K jr, congressman ☎7429
405 Household Finance Corp ☎5300
Household Consumer Discount Co ☎5300
406 John Hancock Mutual Life Insurance Co ☎2360
409 Ziegler Wm D dentist ☎3210
411 Finley Edith V chiropodist ☎4350
413 Atkinson Paul G phys ☎0716
414 Colonial Life Ins Co ☎2953
500 Davis Studios photo ☎1336
502 Prudential Ins Co of America ☎3016
503 Metropolitan Life Ins Co ☎4360
508 Associated Hospital Service ☎3574
510 Grove Wm J lawyer ☎8570
Taxis Alf L jr lawyer ☎8570
512 Tobias Clarence E jr, ins agt ☎5525
Provident Mutual Life Ins Co of Phila ☎5525
514 Parker Frank C phys ☎1690
317 Brogan John E pub acct ☎3588
Montgomery County Tuberculosis and Public Health Society ☎5296
319 Fox, Fox, Honeyman and Schermerhorn lawyers ☎0763
Honeyman Robt W lawyer ☎0763
Neiman Kenneth E dentist ☎3133
Schermerhorn Augustus F lawyer ☎0763
Hudson Dewey L 2
Pugh Vernice M Mrs notary
Fox Wm F lawyer ☎0763
Fox Henry I jr, ins ☎3735-J
Thomas Robt L 2
321 Parlor Barber Shop
321½ Christian Science Reading Room ☎4359
323 Groff Geo W ins ☎0333
Fazio Casper J 4
Orner Sara E Mrs 1
Green Chas A real est ☎0333
Doran Thos F lawyer ☎0698
Hiestand Harry I lawyer ☎1479
Bradley Frank J lawyer ☎1867

ALICE ENGLISH FLORIST
Bridgeport Penna.
Phones
4033-W Day
4033-R Nite

Established 1886 I. F. MARCH'S SONS Phone 0425
LUMBER BUILDING MATERIALS COAL
BOXES AND CRATES NAILED OR IN THE SHOOK
FOURTH AND MILL STREETS BRIDGEPORT, PA.

323 **Swede St**—Con
Building—Con
Hoxworth Ronald W ins ☎0333
Reading Hosiery Outlet
325 **Fornance Building**
Fidelity Mutual Life Ins Co
Reifsnyder Edgar A ins
Fornance Jos Knox lawyer ☎1140
Johnson Danl S real est, ins justice of peace ☎0232
Seipt Manilius D ofc
Brownback Garrett A lawyer ☎4066
Livezey Mabel Z Mrs ins ☎4143
White Jas B real est ☎8687
Zimmerman Harry H real est ☎4143
Penn begins
400 **Court House** ☎5000
Law Library of Montgomery County
401 Court Plaza Restaurant ☎9998
403 Hunter Morgan P investments ☎5513
Pennsylvania Comlth of Dept of Labor & Industry ☎6145
Smith Cecil V genl ins ☎8336
Rosenberry W H jr, lawyer ☎8336
Santangelo Jacob B lawyer and notary ☎6143
Cicippio Thos J 2 ☎8729
Cicippio Anthony J 4 ☎8028-W
Bean Benj F 1
Gentile Emil 1
Piantone Louis J jr 2 ☎5155-M
405 Sacks Harry E jr, ins ☎4394
Koons Paul A real est ☎4394
Thoms Harry E jr, life ins ☎4394
407 Nut Shoppe The ☎8164
409 Rambo House Luncheonette ☎9988
410 Court House Annex
411 Nelson Herbert C lawyer ☎5791
413 Norris Upholstery Shop ☎0238
415 Rambo House ☎2362-R
Brennan Jas J 2 ☎8028-R
Haldeman I T Co auto ins ☎0365
Kath-Lee Beauty Salon ☎6135
Down Harry H 2 ☎7169-W
Call Hugh H ins ☎6123
Shuman Paul 2
417 Norris Upholstering Shop ☎0238
Bersavage Peter E 4 ☎3618-J
Fisher Kath A Mrs ☎3618-M
Jackson Esther Mrs 2
425 First Baptist Church
E Airy begins
W Airy begins

500 Harry & Bud's Luncheonette ☎8126
501 **Shoemaker Building**
D'Iann Victor E tailor ☎9906
DeStefano Rudolph W lawyer ☎1530
Fegley Nelson P lawyer ☎1530
Montgomery County Daily Legal Record ☎1530
Dennis Francis T lawyer ☎1530
Wismer Ralph F lawyer ☎4930
Land Title Bank and Trust Co ☎6850
Llewellyn Cath E Mrs news dlr
Emery A Clarence lawyer ☎4931
Mathieu Henry W real est ☎3418
Rodebaugh Dorothy M notary
Jackson Cotesworth M 2 ☎7339
502 **Hoover Building**
Hoover G Carroll lawyer ☎7753
Riverside Cemetery Co office ☎0473
Wolfe Jos D A justice of peace and ins
Zearfoss Kate Mrs 1
Hoover Apartments
Hartnett Kath B Mrs 1
Bechtel John H 2
Scheid John H 2 ☎4084-W
503 Swartz Henry H 4 ☎2709-W
Bisbing Emma L Mrs 4 ☎1999-J
Graber Sara H Mrs 5 ☎2709-J
Llewellyn Cath E Mrs 1
504 Brecht Geo K lawyer ☎7988
Heim Ernest E lawyer ☎7988
Weber J Herbert notary
Dager Jennie T Mrs 1
Montgomery County Republican Committee ☎1050
Norris Beauty Shop ☎3445
Tileston Eliz G Mrs 1 ☎6936-W
deSolms Irvin K 4 ☎0842
505 Gross Raymond A constable ☎3129
Sacks Sidney real est, ins and notary ☎1740
Thomas Harry K real est ☎0788
506 **Cloud Building**
Allen Jean C Mrs notary
Caiola Jas R lawyer ☎5564
Carl's Customs Tailoring
Montgomery County Democratic Committee ☎0128
Mensch Raymond K county comnrs ofc ☎1028
507 **Fenton Building**
Cloud J Fenton real est ☎3690
Peoples B & L Assn ☎3690

OURS IS A ROUND - the - CLOCK SERVICE
Use Your Gas and Electric Appliances Wisely
Philadelphia Electric Company
212 DeKALB STREET

MORE GOODS
—ARE—
BOUGHT
—AND—
SOLD
THROUGH THE
Classified Business Directory
THAN BY
Any Other Medium on Earth

118
E. MAIN ST.
GOLDENBURGS
Complete Line of
HOME FURNISHINGS
TEL.
7973

FREE HOME DELIVERIES
Chicco Beverage Company
TELEPHONES 0538 — 0539 — 0233

507 Swede St—Con
Fenton Bldg—Con
Thrift B & L Assn △3690
Gross Raymond A 1
McCarter Geo 2
Walsh Christopher J 2
508 Landis J A realtor △7753
509 **Union Mutual Building**
Union Mutual Insurance Company △2753
510 Kershner Ammon G phys © 3 △2650
512 Business Agent Inc
Cooper Stanley B lawyer △0888
Gallager Donald A lawyer △0888
Groshens David E lawyer △5600
Smith Alan J lawyer △6154
Souder Elvin R lawyer △5600
Fleer Roland lawyer △5600
Nuss Mary T Mrs 1 △5528
Waters Thos E lawyer △0888
513 Catanese Mary Mrs florist △4992
Catanese Paul © 2 △4992
Holland Wm M 2 △6601
514 Genkins Morris H phys △2080-W
Rothenberger Alvin K 4 △7786-M
Rightles Ambrose R 4 △7786-J
Campbell Raymond F phys △4991-J
515 Gerber Morris lawyer △8400
Goldberg Herbert lawyer △8400
Wisler Paul P lawyer △8400
Pearlstine Raymond lawyer △8400
Mullin Detective Bureau △8485
Mullin Francis J real est and constable △8485
Rickers Winifred E G Mrs notary
Talone Leonard A lawyer △8400
Wisler, Pearlstine, Talone & Gerber lawyers △8400
516 Conver Saml D lawyer △8025
Brunner Robt B lawyer △8025
517 Kriebel Realty Co real est and ins △0206
Alker Emma C © 2 △5316-J
Madden Richd S 2 △5316-J
Morgan Robt M 2 △5316-J
518 Bushong W Edw lawyer △5680
DiGiovanni Louis lawyer △5680
Daley Felix 2
Hathaway Estelle Mrs 1
Galet Jos A 4 △8399-J
519 Santangelo Beauty Shop △5445
Baxter Jos M 2 △4193-J
Benner Harold S 2 △1603-W
Stagliano Albert J 4
520 **Moll Apartments** △8256
Carpia Anthony C 2
Dorward Regina M Mrs 1
Fronefield Bertha 1
Hlavac Paul J 2
Morgan Emma J Mrs 1
Snyder Willis H 3
521 Loux Myra A Mrs 2
Graff Millie V 2
Hanley Anna M Mrs 5
McCoy D Albert 2 △4193-R
Law Jas K 2
Wood Wm H 2 △7536
522 Smillie & Bean & Scirica lawyers △5212
Bean Arth W lawyer △5212
Smillie Fredk B lawyer △5212
Davis Paul A 4th, lawyer △5212
Coates Walton lawyer △5212
Lynch Harriet C Mrs 1
Scirica A Benj lawyer △5212
523 Trucksess Robt lawyer △431
Blasband Chas lawyer △7990
Ganser Herbert H ofc △8477
Wilfong Millard N real est △1134
Beaver Press △5870
Eiler Chas L A 1 △7996
Krafchik Jos F 3
Fox Leon H lawyer △7990
524 Lehman Wm C real est △0815
Finley Lumber Co △5167
Moffett Chas N lawyer △0815
Schirmer Leon H ins © 3 △0815
525 Freas & McCabe elec contr △3062
Bradley Danl L © 2 △3062
525½ Kerecman John A 2 △1048
Cooper Mary Mrs 2
526 Aimsworth Alice A Mrs 2 △5405
Smith Chas E 2
527 Myers Rae S Mrs © 1 3866
528 Alcoholics Anonymous
Davis Geo L insulation prods △8347
Montgomery County Chapter △3032
Nocton Gerald R ins, real est △0943
Stewart Leslie A 3 △3847
529 Giambrone Saml 3 △1603-J
Cooper Edwin E 2
Caperila John J 2 △1603-M
Heinly Norman H 4 △8322
McConlogue Thos 2
Young Arnold 2
530 Sotiro Mary Mrs © 2 △6706
Grassman Andrew Z 1
Nally Mary J 1
Pennington Harry E

W. H. KNEAS LUMBER CO., INC.
LUMBER — MILLWORK
COAL — FUEL OIL
PHONE 2975 800 E. MAIN ST. NORRISTOWN, PA.

531 Norristown Central Shoe Repairing System
Brant Mattie C notary
Farmer's Production Credit Assn of Norristown △0294
National Farm Loan Assn The △8518
Ferrara Agnes M Mrs nurse
Ferrara Jos 2
533 Salvation Army © △4183
Bishop John S 3 △4183
534 Keely Wallace M lawyer △5454
Bryan Kirke lawyer 2 △6878
Guilbert Anna E Mrs notary
Keely Allen R lawyer △5454
536 Evans, Conger & Beyer Inc genl ins △4151
Brownbach Russell J lawyer △0202
Reynolds Roger B lawyer △0202
Bean Herbert V △4524-W
540 Vacant
541 Campbell Irvin H lawyer △7405
Heuer Geo W jr, lawyer △7405
Markel Leonard F jr lawyer △7405
Campbell Malcolm 2 △5257
Heritage Sara D 1 △5257
542 Roth Cleaning & Dyeing Co △2152
543 Leibbrandt & Royer bakers △3189
Vogel Noney A 2 △5377
545 Detwiler real est, ins and notary △1800
Employers Liability Assurance Corp Ltd of Boston, Mass The △1800
King Cecil C real est, justice of the peace △1800
547 Sigma Phi Fraternity
Keystone Automobile Club △4650-4651
Martin Martha Y notary △4650
Hiltner Harry P 2 △4193-W

E Marshall begins
W Marshall begins

600 Bethany Evangelical Church
601 Moyer Beryl Mrs © 2 △3618
McConomy Albert G 2 △3872-W
603 Marietta Beauty Salon △6973
Rodenbaugh Etta V 4 △6973
605 **Belvedere Aparments**
apt *1* Rudberg Paul H 4 △3420-W
2 Hofmann Ammon S 2 △1107-W
3 Hurley Mary M 1 △7524-J
4 Mullen Elvina B 1 △7374-W
606 Shaw C Leslie © 4 △0244
Brown Thos 2 △4246
Fisher Jas Reed 2 △4246-R
Fitzpatrick Anna M Mrs 1
Heydt Roy W 3

Building—Con
Seitz Marie E 1 △1749-W
Deeds Richd C 1
607 Penn Norris Barber Shop
Edinger Wm W 2
Mullen Wm J 3
608 Shaw C Leslie osteo phys
Cope Florence N 1
Huber Harold T 2
Huffard Edw I 3 △4246-M
O'Shields Michl 3
Parente Jos X 2
609 Norris Drug Store △3641
611 **Norris Apartments** △9916
U S Army Recruiting Service △5876
U S Air Forces Recruiting Service △5876
U S Army Organized Reserve Corps-Office of Instruction △8461
apt *101* Houpt Harry W 2 △0446-R
102 Douglass Thos H 1 △8351-W
104 Forgy Jos P 1 △7379
106 Godshalk Thaddeus S 1 △2918-W
107 Larson Ruth 1
108 Delaney Jeremiah P 2 △5055
201 Jones Flora M 1 △6677
202 Highley Nancy P 1 △2478-J
203 Wilson Mary F 1 △2957-W
204 Fontaine A 1
205 Anders Stanley S jr △2478-W
206 Barber Wm G 2
301 Henderson Edith Mrs 2 △2676-R
302 Woodmansee Mary J 1 △0446-J
303 McCarter Nina J 1 △2676-J
304 McCarter Wallace 1 △2717
305 Longaker Rosalie 1 △0446-W
306 McNamara Jas A 2 △2261
401 Preston Katharine 1
402 Bersh Saml B 2 △7865
403 Hampton Arth 1
404 Knauer Robt E 1
405 Thomas Robt 2
406 Ringler M Ethel 1
501 Hoagland Helen C Mrs 1
503 Watts J Tyson 2
504 Saurman Edith R 1
509 Benedetti Guy O 1
Foulke Bernice B Mrs 1
510 Seckel Emma 1
511 Saurman Mabel L 1
512 Mullin Eliz 1
514 O'Donnell Danl 1
515 Butler Kath 1
612 Jaklik Chas J 2
Daddone Michl 5
Kelso Geo W 2 △5335
Passante Mary Mrs 2
614 Gazonas Augustus J 2 △2980-W
Sullivan Anna M Mrs 2
617 Davis Albert G phys © 2 △1351
618 Rinkers Anthony 4 △4388-W

TONY BISCOTTE
—
Complete Automotive Service
—
Official Inspection Station
—
619 GREEN
TEL.
6194

KOHL & BARRETT
—
Realtors
—
Insurance
"Appraising of Montgomery County Real Estate A Specialty"
PHONE 1165
44 E. AIRY ST.
(Opp. City Hall)

PARSLY BROS. & CO.
INCORPORATED
INVESTMENT SECURITIES
BUSINESS ESTABLISHED 1919
NORRISTOWN-PENN TRUST BUILDING TEL. 3236

YOUR CITY DIRECTORY MIRRORS the Industrial LIFE Of Your CITY

GILBERT J. FARRINGTON, JR.
Real Estate - Bonds - Insurance
PHONE 4096 — 46 E. AIRY STREET
NATIONAL ASSOCIATION OF REAL ESTATE BOARDS
REALTORS

Swede St—Con
619 Koutsougianis Jas G ◎ 6 ☎7701-J
Dewees Lloyd 3
621 Marino Michl ◎ 7 ☎5889-W
McLaughlin Eug M 2 ☎4740
622 Fox Kath H 2 ☎1257-M
Steinberg Saul dentist 4 ☎7989
Brown Jos ☎6899-W
623 Reilly J Richd 5 ☎6980-W
Banmiller Wm J 4 ☎6859-W
Jackson Jos M plstr 2 ☎7496
Haswell Grace M Mrs 1
Hutchison Hetty S Mrs 1 ☎2751
Thomas Jay F 3 ☎8671-M
625 Scott Robt W ◎ 8 ☎6980-M
626 Exar Louis L ◎ 4 ☎4387-W
Bechtel Bess 1 ☎5448-J
Madden Amanda E Mrs 1 ☎2980-R
627 Stott Wm G 6 ☎0446-R

E Chestnut begins

W Chestnut begins

700 Miller Harry K gro ◎ 2 ☎0605
Boyer Mary S Mrs 2 ☎0668-J
Knauer Walter 3
King Gladys R 2 ☎5566-W
701 Bailey Eber I 6 ☎8388-R
702 Zummo Thos D ◎ 9 ☎7473
703 Frisco Thos ◎ 12 ☎0802-R
704 Harry Ida W ◎ 2
705 Fisher Oliver J ◎ 10 ☎2253
706 Richards Iras ◎ 2
707 Harris Robt V 4 ☎3383
708 DeJohn Jas barber ◎ 6 ☎5566-M
709 Radbill Morris 2 ☎5827-J
710 Bible House kindergarten ☎6684
Fox Mildred ◎ 1 ☎6684
711 Wilmer Ethel M Mrs 6 ☎4124-W
713 Steffen Nancy H Mrs drsmkr 2 ☎2028-R
Frantz John F 3 ☎8378-R
Hoffman Richd W 2 ☎8378-J
714 Famous Ethel T Mrs 2 ☎1490
716 Dannaker Geo B 7 ☎1201-W
718 Boyd D Rae funeral dir ☎1490
Famous Ethel T Mrs notary ☎1490
719 Thomas Danl S 7 ☎0802-W
720 No Return
721 Patson John G 6 ☎3501-M
722 Boyd Jos E 4 ☎1490
Dale Geo N jr 3 ☎5684-J
Ritter Ellwood 3
723 Angelucci Nicholas 5 ☎8409-W
DiCarlo Gregoria R Mrs ◎ 3 ☎5149-W
Robbins Martin J 3 ☎8409-J
724 Alker Harry J lawyer ◎ 3 ☎0740
725 Foley Jos F 2 ☎0802-J
Garfinkle Simon 2 ☎5149-M
King Allan 3
Perry LeRoy H 2 ☎4596

E Oak begins

W Oak begins

800 DePugh Isaac C beer ◎ 2 ☎0726
801 Shoemaker Jos ◎ 1
Kriebel Wm H 5 ☎1204-W
802 Detwiler Elsie M ◎ 5 ☎914-R
Hoyt Mary A nurse
803 Keller Gertrude Mrs 1
Miller Carroll J 5 ☎7490
Moore Chas D 3 ☎7185
Vono Mary A Mrs 1
804 Dooner Jas J 7 ☎4712-R
806 Garrigan Sue F Mrs 1
Leibbrandt Albert W 2 ☎4310-W
Brazel Edw W 2 ☎4310-J
Heaton Ronald J 2
Rombo Harry W 2 ☎5847
807 Carter Helen C 1 ☎3564
Eckman Eleanor Mrs 4 ☎0172-R
Mattson Robt L 2 ☎2356-M
809 Richards Helen E ◎ 1 ☎1204-R
810 Burke John W 2 ☎4712-J
Horsfall Jos R jr 3 ☎0914-W
Bealer Harry H 2 ☎0914-M
Byerly Edgar F 1
Garrigan Mary R 1
rear Fritz Kay E doll hospital ☎4712-M
812 Peters M Emma Mrs ◎ 1 ☎3775
813 Stott Jos E ◎ 5 ☎3840
Naylor Cath G Mrs 1
815 Fritz E Dorothy Mrs 4 ☎0124-R
French Eliz Mrs 1 ☎0124-W
Tweedie Harry D 3 ☎1204-J
818 Ebelhare Harry L 2 ☎7235
McDade Edw J 6
822 Money Edna L 5 ☎1372-J
823 Durante Edw A ◎ 6 ☎0474
Mott Walter 2
Stalker Levi 2
825 Nocton John J ◎ 4 ☎7436
828 Friends Meeting House
829 Diehl Edmund S ◎ 2 ☎0465
831 Ziegler Ruth W Mrs beauty shop ☎0344
Ziegler Maurice A ◎ 2 ☎0344
837 Knights of Columbus No 722 ☎8245
Brown Jos H 3 ☎6899-W
Williams John L 4
839 Daniels Anna M Mrs 5 ☎7251

Jacoby begins

900 Anders Ruth Mrs 2 ☎3274-W
McClellan Jos G 2 ☎1637-J
Stout Paul M ☎5761-M
901 Bean Jacob C ◎ 2 ☎7221
Fehr John R pntr 2 ☎5864
Maier John 4 ☎2356-W

YOU SAVE 15% OF YOUR INSURANCE PREMIUMS WITH THE
• UNION MUTUAL INSURANCE CO. •
509 Swede St. Tels. 2753 – 8475 Norristown, Pa.

JAMES A. STIMMLER
OIL-O-MATIC HEATING
Complete Heating Service
GERMANTOWN PIKE and TROOPER RD. Tel. 7856

ROBERT J. SNYDER
Norristown's Fine Jeweler
TEL. 2961
12 E. MAIN STREET

902 Buckley John T 2
Daniels Margt D Mrs 2
Kelemen Steph C 2 ☎8759-J
903 Hinnegan Frank J ◎ 10 ☎3486
904 Crawford Mary H Mrs ◎ 1 ☎2325
905 Harrison Hezekiah N ◎ 6 ☎3111
Johnson Frank 2
907 Stott Cornelius J ◎ 3 ☎1207-M
908 Davis Wm jr 2 ☎6614-W
Kennedy John R jr 3
909 Taggart Eliz C H Mrs ◎ 2 ☎172-J
910 Geiger Warren ◎ 5 ☎1406
911 Cassell Warren 2 ☎7949-J
McCoy Ray W ◎ 2 ☎0124-M
914 Rauch Chester W ◎ 5 ☎146-R
Carey Bernard V 2 ☎1228
Crowe Margt M 1
Smith Harland C 2 ☎0146-J
915 Mulligan Leo C ◎ 10 ☎4617
916 Rambo Mary E Mrs 1 ☎1251-J
Barrett J Allen jr 3 ☎3274-M
Chandler Harry R 2
917 Long Wilmer H Rev 5 ☎3974
919 Sorenson Floyd P Rev 5 ☎0942
920 Simpson John C phys ◎ 3 ☎1625
921 Fennell J Albert ◎ 6 ☎1472

W Elm begins

1000 Abington Friends Home ☎4144
1001 Trinity Evangelical & Reformed Church
1011 Wright Florence E Mrs ◎ 1 ☎4482
1017 Russell Enos L 4
Hummel Earl A 5
Maginley Harry C 4
1019 Wood Anna G ◎ 1 ☎2045-W
Rhoads Kathryn S Mrs 2 ☎1268-J
Spuehler Elsie 1 ☎2045-J
1021 Chalk Chas ◎ 4 ☎1268-R
1023 Dwyer Edw F 3 ☎3813
1025 Shearer Edna I ◎ 1 ☎4827-W
1029 Michener Frank S ◎ 3 ☎2535-W
1031 Coulston Jean B Mrs 3 ☎1268-M
1033 Sweeney Jas A ◎ 3 ☎5834
1035 Burgien Herbert E 2 ☎2549
1037 Plotts Anna B Mrs ◎ 3 ☎1693-W
1039 Sisler Loerey L ◎ 5 ☎2588
1041 McFadden Roger J 6 ☎7284-J
1043 Biooitto Chas ◎ 4 ☎4270-J
1045 Moyer Gladys Mrs ◎ 3 ☎6586-J
1047 Hoffer John ◎ 3 ☎0898-J
1049 Wolper E Michl ◎ 9 ☎1445-W
1051 Yorgey Paul A ◎ 3
1053 Schwenk Clement M ◎ 2 ☎7115
1055 Hastings Leo J 7 ☎1445-R
1057 Steele Pearl B Mrs 3
1059 Santangelo Chas S ◎ 4 ☎3950
1061 Bossert Luray Mrs ◎ 2 ☎3563
1063 Elliott Geo H ◎ 3 ☎3065-W
Place Kenneth 2 ☎3065-W
1065 Dreslin John J ◎ 2 ☎5711
1067 Allen Elwood J ◎ 4 ☎5794

Powell crosses

W Spruce st crosses

1100 McClain Thos M ◎ 3 ☎3625-W
1101 Dutlinger Wm D ◎ 5 ☎5147-J
1102 Heller Wilson ◎ 6 ☎6544
1103 Muscarella Francis ◎ 3 ☎5147-R
1104 Carfagno Chas D ◎ 3 ☎8419-W
1105 Vacant
1106 Doud Frank J 5 ☎3722
1106½ Cooley Jas ◎ 7
1107 Robinson Walter ◎ 2 ☎3889-W
1108 Propes Malitta C ◎ 1
1109 Reed M Eliza 3 ☎8791-W
1110 Petriello Michl ◎ 6 ☎8352-J
1111 Reed Oliver H jr 2 ☎5147-W
1112 Mack Alex S ◎ 4 ☎0757
1113 McGlashen Chas N ◎ 4 ☎5147-M
1114 Holmes Raymond A jr 2 ☎7816-J
O'Brien Jos F 3 ☎5148-J
O'Brien Danl J ◎ 2
1115 Smith Walter G 3 ☎6315
1116 O'Brien Jas J ◎ 5 ☎1272-J
1117 Wismer Earl J 2 ☎7063
1118 Bosler Willis E ◎ 4 ☎3009-W
1119 Clifford J Walter ◎ 2 ☎2573
1120 Kelley John W ◎ 3 ☎2942-W
1121 Getty H Wilson plmbr ◎ 7 ☎5305
1122 Ledger Jas J ◎ 2 ☎2942-J
1123 Wager Wm F carp ◎ 1
Laubach John Chester 7 ☎7849
1126 Bosler Clarence H ◎ 2 ☎6359
1127 Laubach John C 10

Locust crosses

W Basin crosses

1200 McFarland Andrew G ◎ 2 ☎3544
1202 Kane Delia Mrs ◎ 1
1204 McFarland Andrew G gro
1205 Snyder Norma M Mrs 3
1207 Koons Chas J ◎ 4
Leonard Jas B ◎ 7 ☎7771-W
1209 Ulmer Jos D carp ◎ 4

Pine crosses

1211 Smith Archie G 2
1213 Fisher Thos E ◎ 2
1215 Smith Wm S ◎ 3 ☎8459-W
1217 Loader Alf H ◎ 5
1219 Whitman Harry ◎ 2
1221 Strunk Paul L ◎ 2
1223 Strouse Franklin H ◎ 5 ☎777-F-S
1225 Levy's Luncheonette restr ◎ ☎7722
Levy Jacob ◎ 3 ☎7722

Consult the Classified Index for Anything You Wish to Buy

The Most Complete Classified Lists in the City Are Those in This Directory

Use the DIRECTORY to DIRECT

TRU-HEET OIL BURNER
Equipped with Patented Shell Combustion Head
Sales and Service
Domestic and Commercial
BURNER BOILER UNITS
Hot Air – Steam Hot Water
MICHAEL S. PANCZAK
TEL. 7311
44 E. ELM ST.
Norristown, Pa.

MONTGOMERY ELECTRICAL SUPPLY CO.
WHOLESALE JOBBERS & DISTRIBUTORS
Lighting Fixtures and Supplies
207 E. MAIN STREET PHONE 0772

Swede St—Con
Lincoln av begins
1227 Allerton Albert ◎ 5 ☎1991-J
1229 Spinelli Jos A ◎ 4
1233 Pifer Margt 2
1235 Deery Thos F ◎ 3
1239 Martin Richd L 5 ☎1383-W
1241 Nealman Ralph R 4
1251 Blattner Chas C ◎ 6 ☎1470-W
Walters Wm L 3
1253 Oberholtzer Ronald L 6 ☎3228-M
Slavin Allen D 4
1255 Henry John W 3
Martino Frances J 1 ☎2572-R
1257 Martino Candy Co ☎0177
1263 Donley Earl J gas sta ☎8194

THIRD (Coleston) from 210 W Johnson blvd north to Montgomery
1900 Pirrall Peter J ◎ 3 ☎8332-J
1902 Lewis Benj H ◎ 5
1904 Caperila Jos ◎ 5
1906 Martino Jas M ◎ 4 ☎944-R
1908 Gehman Harry W ◎ 3 ☎1677
1910 Henning Raymond C ◎ 2 ☎6696
Francis av crosses
2000 Baganz Herbert M ◎ 2 ☎4795
2002 Friedeborn Harry ◎ 3 ☎1288-M
2004 Sauer Walter ◎ 6 ☎1384
Hancock av crosses
2100 Fowler Robt J ◎ 3 ☎1906
2101 Moser Raymond V ◎ 6 ☎218-M
2103 Jones Howard J ◎ 4 ☎7682
2104 Bulfamonte S Thos ◎ 6 ☎1243
Stevenson Marion N Mrs ☎1243
2105 Albertson Leonard D ◎ 4 ☎4433-J
Hartranft av crosses
2200 Roberts J Willard ◎ 5 ☎2187
2201 Dunlap Wm B jr 4 ☎856
2203 Irons Frank L ◎ 4 ☎4408-W
2205 Rothermel Leonard K ◎ 6 ☎5887-W
2207 Rotz Leonard F ◎ 5 ☎779

THOMAS from opp 508 E Oak north to Borough line
801 Harvy Jas 2
803 Fleming Addie Mrs 1
805 Shepherd Annie M Mrs ◎ 3 ☎7802-R
807 Spence Holstein H 5 ☎7802-J
833 Griffin Edw 7
835 Ragusa Jas ◎ 3 ☎7619-M
841 Fazio Eliz ◎ 7 ☎7619-W
849 Freeman Robt L 4
Butler Walter 6 ☎1770-M
Owens Lewis L 4
Thompson Nettie Mrs 9
Jacoby crosses
915 McClure Mack ◎ 8 ☎4679-W
Sowell Leroy 5 ☎6590-J
Washington John 2 ☎6590-J
919 Catagnus Jos ◎ 5
920 Dixon Willie J ◎ 10
921 Venezia Salvatore ◎ 2
E Elm crosses
Basin crosses
1002 General Automotive Service Garage auto reprs 2 ☎1177
Mandrachia Jos 2 ☎1177

TREMONT AVENUE from opp 706 Sandy north to Borough line
E Airy crosses
403 Marinello Tony ◎ 3 ☎6565
405 Capizzi Frank ◎ 2 ☎1399-J
406 DeLucia Saml 2 ☎0812-R
407 Ercolino Frank ◎ 3 ☎1389-M
409 Sopizzi Steph J ◎ 5 ☎0812-M
410 Genova Louis ◎ 2
Moore crosses
E Marshall crosses
654 Vacant
E Oak crosses
E Basin crosses
Cedar crosses
815 Tuturice Russell junk ◎ 5 ☎2026
rear Tuturice Barney 3 ☎2026
821 Sanangelo Chas ◎ 5 ☎7700-J
823 Ciaccio Ignazio ◎ 7 ☎7802-M
826 Vacant
829 Mandracchi Michl ◎ 5 ☎5242-M
831 Cognato Jas ◎ 4
837 DeMino Chas ◎ 5 ☎6162-M
E Basin crosses
1123 Vacant
1212 DiLiberto Marie Mrs ◎ 4 ☎0247-J
0000 Amorosco Jos ◎ 5 ☎4541
1214 Bono Russell ◎ 5 ☎8069-M
1216 Bambi Jos J 5
1218 Scotti Wm 6 ☎5242-J
Galanti Frank ◎ 2 ☎1513-J

TROOPER ROAD (J'ville) from end W Main north and south (western boundary of J'ville)
North of Main
es Staats Whitner R ◎ 3 ☎1657-W
es Cook Geo D ◎ 2 ☎0681
es Gulyas Jos A ◎ 4
es Griffith John R ◎ 5 ☎1605-J-R
es Scheid C Roger ◎ 2 ☎5721
es Clarke Meryl A ◎ 3 ☎3218-J
es Streeper Theo R ◎ 2 ☎4625-J
es Ewing Gordon H ◎ 2 ☎1605-J-1
es Vacant
es Davis Walter B ◎ 3 ☎9831
es Jacobs Warren T ◎ 5 ☎1605-R-5
es Miller Leroy T ◎ 7 ☎3860-R
es Haldeman Wm Y ◎ 3 ☎3860-M
es Rogers Jesse J ◎ 3
es Dyer LeRoy C 4 ☎4040-W
es Vacant

D. M. YOST CO.
• *Family Department Store Since 1862* •
MAIN and DeKALB STREETS PHONE 3800

es Hurst Wilbur R 2 ☎7693-W
South of Main
es Ziegler Howard D ◎ 3 ☎4775-J-2
es Ziegler Richd D ◎ 4 ☎140-J-3
es Ringler Andrew S ◎ 4 ☎906-R-2
es Harteg Chas A ◎ 4 ☎4775-J-4
es Pugh H Taylor ◎ 2 ☎2363-W
es Josephson Geo L ◎ 2 ☎4898-M
es Walton Lewis G ◎ 4 ☎8723-R
es Roshong Eliz G Mrs ◎ 4 ☎39-J-2
es Cestrone Gene ◎ 5 ☎8723-J
es Santillo Danl J ◎ 4 ☎140-R-1
es Smondrowski Frank J ◎ 3 ☎140-R-2
es Vacant
es Caffo Quirico ◎ 2 ☎4486-W
es Rogers Mararetta F ◎ 1
Chestnut ends
es Heyser Lloyd 5 ☎4775-R-1

VAUGHN ALLEY from 111 W Airy north to W Marshall

VILLIERS PLACE from 531 Green east ½ block

VIOLET from 457 Sandy north to Borough line
E Airy crosses
Moore crosses
E Marshall crosses
618 Ciccarone Ralph A 2
619 Logrip Jos L ◎ 5 ☎6777-W
620 Vacant
621 Bono Chas S ◎ 5 ☎4457-R
E Chestnut ends
701 Thomas John O 1
705 Gennaro Jas J 2
rear Hamilton Mandy Mrs 4
707 Vivian Albert ◎ 5 ☎4266-R
711 Difonzo Vincent ◎ 6
713 Indelicato Vincent ◎ 5 ☎4266-W
717 Sclofani Russell ◎ 7 ☎2618-J
721 Arena Angelo gro ◎ 5 ☎2131
Arena Mary Mrs gro ◎ 1 ☎2131
E Oak crosses
801 MacFarland Jas R 5
803 Chapman Henry 9 ☎8824-W
805 Robison Marie Mrs 2 ☎1949-M
807 Silas Jos 2 ☎1513-M
809 Geary John ◎ 1
811 Lyles Paul ◎ 3
813 Webb John H ◎ 4 ☎4396-W
815 Freil John T ◎ 3
817 Reubin Eddie 3 ☎2096-W
819 Jones Fannie A Mrs 3
823 Sabre Chas 8 ☎2096-M
825 Hunt Wm B 5
Maody Wm M 4
830 Fazio Leonard ◎ 4 ☎4396-J
832 Arena Jos ◎ 2
Jacoby crosses
902 Monastero Francesco ◎ 7 ☎3050-R
906 Gary Ernest ◎ 9
916 Young Sarah Mrs ◎ 5 ☎6590-M
927 Wright Chas C ◎ 2
929 Simmons Horland 3
E Elm crosses
1000 Young John E ◎ 6
E Basin crosses
1018 Vetter Ernest jr ◎ 5 ☎6790

WAKEFIELD ROAD N fr 1837 W Main north to W Marshall (Jeffersonville)
7 Milligan John C ◎ 4 ☎0568-R
10 Jones Nina P Mrs 2 ☎0284
13 Feist Helen B Mrs beauty shop ☎7377
Feist Chas F ◎ 2 ☎7377
14 Glunz H Victor 2 ☎0568-M
18 Sines Howard R 3 ☎3246-W
21 Shenkle R Maude ◎ 1 ☎3246-M
22 Mifflin Jas D ◎ 3 ☎3560-M
28 Williams Howard D 5 ☎5517
35 Wolf Sallie F Mrs ◎ 3 ☎6747
38 Vacant
41 Fillman Gerald I ◎ 5 ☎3246-R
42 Royer Wilson E ◎ 4 ☎2814
49 Kindig Walter R ◎ 2 ☎2135-J
50 Sallade Florence D ◎ 1 ☎4995
53 Rice Hobart H ◎ 2 ☎2135-W
54 Schultz Cora P ◎ 2 ☎0568-J
57 Kriebel Burton M ◎ 3 ☎4754
58 Tinkler Fredk J ◎ 4 ☎0568-W
65 Glanding Chas A 3 ☎3150
66 Guest E Thornton ◎ 3 ☎4600
70 McGlashen Chas E ◎ 2 ☎7568
74 Hurdle Allen P ◎ 2 ☎3933
78 Bealer Howard A ◎ 4 ☎5557-J

WAKEFIELD ROAD S (J'ville) from 1814 W Main south to Butler av
2 Ditzler Levi A ◎ 2 ☎4005
3 Zuck Paul L ◎ 2 ☎3833-W
44 Jervis Jos sr ◎ 5 ☎3357-M
49 Marwood Wm J ◎ 2 ☎2735
50 Wagner Franklyn W ◎ 5 ☎6712

WALNUT from 399 E Lafayette north to city limits
Lafayette crosses
202 Carfagno John 2
204 Coico Patsy 4
206 Manzi Chas huckster ◎ 9 ☎6561
208 Morris Harry C jr ◎ 6 ☎5777
209 Alba Saml 4
210 Newman Clarence T ◎ 5 ☎2712
211 Corrao Thos J ◎ 3 ☎7030
212 Antonelli Jos ◎ 8 ☎6171
214 Banyrd Alex 5

LYLBURN H. STEELE
Realtor
Insurance
414 DeKALB ST.
TELS. 7022 7023
SEE PAGE 56 BUYERS' GUIDE

TAXI
CHECKER CAB
TEL. 1802
HERTZ
DRIV-UR-SELF SYSTEM
TEL. 8450
TAXI

GIRVAN LINOLEUM SHOP
COVERINGS FOR
FLOORS — WALLS — COUNTERTOPS
PHONE 6673 14 W. MARSHALL STREET

Walnut St—Con
E Main crosses
Sandy begins
E Penn crosses
401 Giaimo Jos meats ◎ 4 ☎4595
403 Luzi John ◎ 9 ☎7216-J
405 Bianconi Anthony ◎ 4
407 Bianconi Anthony gro ☎9909
Baldassano Matteo ◎ 2
409 Bacchi Gioacchino ◎ 3 ☎0477-M
411 Taormina Peter ◎ 3
413 Sanngelo Chas ◎ 3 ☎6167-J
415 Cottone Antonio ◎ 4 ☎4027-M
417 Strauss John F 4 ☎0811
419 Buono Vittaro huckster ◎ 5 ☎9967
Carson alley crosses
420 Holy Saviour School
421 Stancil Geo 1
Suber Orlando S 1
E Airy crosses
500 Genuardi Chas gro ☎9957
Genuardi Antonio 6
502 Angelucci Louis ◎ 9 ☎7267-R
504 Indelicato Vito 7
506 Petaccio Jos ◎ 6 ☎7059-M
508 Pizzica Louis ◎ 6 ☎5315-R
510 Muscanero Jas ◎ 7 ☎5315-M
512 Cassano Rose Mrs ◎ 8 ☎2767-W
514 Cassano Mamie Mrs ◎ 6 ☎3621-W
516 DeCarlo Motor Service ☎9078
518 Nicoloso Vito ◎ 3 ☎4230-R
520 Dragone Vincent S 3
Moore crosses
600 Bono Benj meats 6 ☎2224-M
601 Venezia Giuseppe barber ◎ 4 ☎5478-J
602 Creasy Ethel 8 ☎5418-R
603 DeNardo Rocco ◎ 8 ☎1429-W
605 Santangelo Biagio ◎ 5 ☎1193
607 Lannutti Peter A 8
609 DeAngelo Rose Mrs ◎ 2 ☎2788-M
611 Bono Domenico ◎ 6
613 Catagano Vincenzo ◎ 3 ☎1757-J
Haws alley crosses
616 Billetta Philip C ◎ 5 ☎2864-J
618 Caruso Nicholas ◎ 5 ☎8397-R
619 Weldon Marvin L 5
E Marshall crosses
709 Russo Jos J ◎ 5 ☎5388
711 Pellecchia Anthony ◎ 7 ☎3465-W
Blackberry alley crosses
713 Lasorda Saml ◎ 7 ☎6865-M
715 DiRenzo Frank J ◎ 4 ☎1053-J
717 Lasorda Carmen ◎ 6 ☎1053-R
719 Durante Danl ◎ 5
721 Riccardi Steph D ◎ 5 ☎8395-J
723 Davis Mildred Mrs 9
725 Butler Wm 8 ☎1053-M
727 Martella Albert ◎ 3
Frascino Vincent J 4
E Chestnut crosses
801 Thornton Wm ◎ 11 ☎1073-R
803 Dureka Jos J ◎ 3 ☎1073-W
805 Stemple Carl 6
807 Genova Mario 3
809 Butler Mary I Mrs ◎ 5 ☎3986-W
811 Scomo Tony ◎ 7 ☎6590-W
813 Vacant
814 Bennett Chas W ◎ 7 ☎3079
816 Romano Cosimo 7
817 Bethea Frank 5
818 Arnea Jasper ◎ 3 ☎3222-M
819 Payne Rufus 1
821 Hall Marvin C 3
823 Woodberry Aaron 3
E Oak crosses

WALNUT LANE (Curren Ter) from 1411 Sandy Hill rd north to 440 Boyer blvd
0000 Holland School ☎2597-W
Plymouth blvd ends

WARREN from 1411 Astor west to Harding blvd
402 Ward Frank A pntr ◎ 2 ☎3173
404 Grant Paul F ◎ 6
406 Sibel Wm E ◎ 2 ☎4212-J
408 McPhilamy Jas P ◎ 3 ☎3124-J
410 Ciccarelli Morris M 2 ☎4212-R
412 Sacks Chas R ◎ 3 ☎3727-R
414 Waddington Saml N ◎ 5 ☎0711
415 Engro Michl ◎ 5 ☎2425-J
416 Livingood Byron H ◎ 4 ☎5589-W
417 Cox Albert T ◎ 5 ☎3861-R
418 Gambone Jack T ◎ 3 ☎7458-M
420 Murphy John B 3 ☎7305-J
422 Stemple Miles J ◎ 3 ☎2695-M
424 New Rex A ◎ 5

WASHINGTON E from 30 DeKalb east to Borough line
Green st crosses
218 Angelucci John ◎ 7 ☎7086-W
Griffo Louise Mrs 5 ☎8394-M
Muscarelli Silvio A 3
220 McCarter Iron Works Inc ☎3200
228 Hilyard Company The steel plate fabricators ☎7962
Ford crosses
500 Norristown Sewage Treatment Plant ◎ ☎7920
538 Vacant
540 Prete Carmela Mrs 5 ☎4245-W
542 Russo Anthony ◎ 4 ☎4245-R
544 Goliczynski Wm ◎ 4
546 Signorovich Wm ◎ 2 ☎6654
552 Yasas Frances Mrs ◎ 3
554 Chendorain Pasquale 11
556 Jones King jr 9 ☎4205-M
558 Anderson Wm ◎ 4

HIGHLEY BULER
Electrical Contractor - Wiring - Service and Repairs
105 KNOX STREET PHONE 2083

560 Ferrizzi Saturno ◎ 8 ☎0831-W
Ford crosses
000 United Pipe & Supply Co Inc ◎ ☎4900
000 Norristown Magnesia and Asbestos Co ◎ ☎1010

WASHINGTON W from Barbadoes west to Forest av
Swede crosses
48 Hunter John F 5 ☎2627-J
50 Douglass John H 6
70 Eisenberger Jacob hauling ☎3130
Barbadoes crosses
Markley crosses
260 Norris Lumber Co
Water crosses
Chain crosses
599 Dill Co The mfg chemists ☎2512
McKinley av crosses
601 Freece-Larsen Inc flags, banners and bunting ☎8010
Franklin av crosses
700 Perfection Bakery ☎5480
701 Luster Jordan Mfg Co machy mfrs ☎0210
704 Six O'Clock Foods Inc ☎7791
740 Woodhead Earl F tissue mkrs
Haws av crosses
Knox crosses
Stanbridge crosses
909 Singleton Harry jr 4
910 Bealer Ronald ◎ 7 ☎7803-W
911 Brown Hugh F 5 ☎7621-W
912 Greger Harry ◎ 4 ☎3750
913 No Return
914 Rambo Minnie M Mrs 7 ☎6872
915 Weathers Roy L 3
Thornton Russell L 5
916 DeCarlo Vincent ◎ 9
917 Darangelo Jos ◎ 4 ☎7621-J
Hopkins Saml R 3
Weikel Morris 3
918 Roscioli Saml R ◎ 2 ☎7082-W
919 Pickell Howard A sr ◎ 3 ☎6920-J
920 Prestia Anthony C ◎ 6 ☎7349
921 Adamson Jos E ◎ 5
922 Smith Clayton C 4 ☎3347
923 Wolfskill Howard B ◎ 5 ☎5219-R
924 Ziegler Mamie Mrs ◎ 7 ☎7691
925 Pigeon Arth L ◎ 8
926 Earl Mark R ◎ 7
927 Rader Emilie S ◎ 5
928 DiDomenico Vincent ◎ 5
929 Pickell Harvey L ◎ 8
930 Shaw Mary 4
931 Parker Geo E sr ◎ 7
932 Casano Frank S ◎ 2 ☎7656-R
Pribula Jos 2
933 Crosley Thos J ◎ 7 ☎2025-W
934 Foster Jos P 6
935 Brady Jos S ◎ 6
936 Rumford Richd W 2
937 Pacheli Viola S ◎ 3 ☎5639
938 Foraker Frank W 12
939 Erb Chas F 4 ☎5732
940 Smondrowski Michl 6
Noble crosses
1000 Norris Laundry Co ☎6175
Speed-E-Cleaners Inc
1006 Wildman & Swartz Inc hosiery mfrs ☎4474
Buttonwood crosses
Selma crosses
1204 Gordon Chas E ◎ 2

WATER changed to Schuylkill al

WATER from River north to W Main one west of Markley
1 Bassford John 1
Bradley Stacy 1
3 Shannon Danl J 1
5 Mulholland David A 1
19 Wambold Howard M 11
109 Municipal Garage of Norristown ☎8080
201 Cunningham Geo 1
203 Myers Louis A 3
217 Fields Isaac 3

WAYNE AVENUE from a dead end west to 1006 Markley
111 Milice Jos G ◎ 4 ☎4904-M
113 Evans Kathryn S Mrs 4 ☎1747-M
115 Moser Alvin C ◎ 5 ☎1747-W
116 Johns Bernard L ◎ 5 ☎8007-M
117 Croll Harry L ◎ 4 ☎1747-J
118 Fryer Saml K auctioneer 5 ☎1559-R
119 Reynolds Lawrence M ◎ 4 ☎2523-M
120 Brendler E Margt ◎ 1
121 Avery Dean R ◎ 4 ☎7679-W
122 Gallo Chas ◎ 5 ☎6264-R
123 Schmidt Harry E ◎ 4
124 Hunt Jos P ◎ 2 ☎4129-J
125 Highley Geo H ◎ 2 ☎2523-W
126 Ribel Christian S ◎ 2
127 Gerber Allen N ◎ 2
128 Coleman Preston R ◎ 3 ☎1559-J
129 Beyer Roy N ◎ 2
130 Tachner Christine Mrs ◎ 4
131 Campbell Margt A Mrs ◎ 1 ☎6575-M
132 Phifer Robt C ◎ 3 ☎4219-M
133 Hood Robt C ◎ 4 ☎6575-W
134 Risell Walter R ◎ 3 ☎4219-J
136 Wolfington Wm R ◎ 3 ☎4129-R

WHITEHALL ROAD N from 1803 W Main north to beyond Marshall (J'ville)
8 Tesner Bert J ◎ 5 ☎4990
11 Williams Rhos D ◎ 4 ☎0581
17 Spring Sara Mrs ◎ 2 ☎3282-M
24 Shearer Frank R ◎ 2 ☎1567-R

PHONE 1800
545 SWEDE ST.
LEWIS C. DETWILER
REAL ESTATE - INSURANCE

THE SCHALL COAL CO.
FAMOUS READING ANTHRACITE
Office and Yard
GEORGE and STERIGERE STS.
TEL. 0725

CHATLIN'S
"Famous For Famous Brands"
TELEPHONE 1960 MAIN and MILL STS. NORRISTOWN

Whitehall Rd N—Con
25 Quinn Thos T © 5 ☎3282-R
31 Halloway Ella N Mrs © 1 ☎1567-M
34 Parker Emily R Mrs © 1 ☎4161
37 Glass F Emerson © 2 ☎1075-R
42 Parker Frank S © 5 ☎7404
43 Weber J Herbert © 6 ☎1075-W
50 O'Neil Nellie Mrs © 2 ☎2884
54 Felton Wm S © 3 ☎4217-W
57 Eglinton Ethel C Mrs © 2 ☎3282-W
61 Reifsnyder Emma M © 3 ☎1567-J
62 Reifsnyder Edgar A © 2 ☎1075-M
65 Angstadt Paul N © 6 ☎7974
66 Whitman D Fred © 2 ☎4147
69 Markle Ray ☎7470-W
70 Chambers W Blaine © 5 ☎1567-W
74 Mullison Chas W © 4 ☎7470-R
77 Fair Frank B wldr © 4 ☎1489
Montgomery John H ☎3426-R
rear Montgomery Bros auto reprs ☎3426-R
78 Genuardi Chas © 8 ☎1085-M
Marshall crosses
ws Middleton Raymond J poultry © 6 ☎3207
West Norriton School District
es Given Geo W © 2 ☎3116
es Rambo N Kurtz carp © 5 ☎6518
ws DiNorfio Carmen © 12 ☎6347-R
ws Thompson Louis O © 6 ☎7858-R
es Buler Chas W © 4 ☎7858-W
es Heminway Allen © 4 ☎3496
es Schultz Leroy R © 4 ☎7231
es Raine Harold F © 5 ☎6471
es Kerns Lawrence J © 4 ☎5533
ws Spera Louis plstr © 6 ☎6291
ws Drago Jos © 4 ☎4602
es Prall Robt © 5 ☎553-R-3
es Biele Albert 2
es Wynings Robt H © 3 ☎553-R-2
ws Gleason F Egar © 8 ☎6347-J
ws Hoffman Leroy T © 4 ☎2204
es Vacant
ws Scotti Michl E © 4 ☎7858-M
ws Smith Jos 2
ws Gotwals Wm L © 3 ☎7424-L
ws Kneeland Malcolm C © 3 ☎553-R-1
es Doyle John C © 6 ☎24-J-1
es Mann Chas E © 4 ☎1890-M
es Garber Miles 4 ☎24-R-2
es Catanese Wm H © 5 ☎6407-W
es Wood Paul O 2 ☎7424-J
Streiger crosses
ws Calabrese Clement © 2 ☎553-J-1
ws Vargo Geo J © 7 ☎6157-M
ws LeLand Robt S © 4 ☎1890-J
ws Briggs Thos H © 2 ☎7671

WHITEHALL ROAD S (J'ville) from 1770 W Main south to river
7 Shemery Lewis E © 5 ☎6284
11 Hertrich Carl Y © 2 ☎2008
19 Cadbury Eleanor A © 1 ☎4090
23 Hannaway Harry G © 5 ☎3257-R
27 Karr Geo K © 4 ☎5338-M
29 Gray Wm B © 3 ☎1899-W
43 Kuntz Horace D 5 ☎2707
51 White Maurice T 5 ☎4330-J
Butler av crosses
Williams way ends
96 Butera Harry © 10 ☎3575
99 Buchanan Benj E © 4 ☎4806
200 Weber Harrison © 2 ☎4848
Physicians Exchange ☎4848

WILLIAMS WAY from 116 Lincoln terrace to S Whitehall rd (J'ville)
1600 Jones Mae B Mrs © 5 ☎3969-W
1610 Witmer B Franklin © 5 ☎2992
Joseph begins
1633 Stout Wm M © 7 ☎3854-R
1636 Long Edw E © 4 ☎0729
1637 Easton Nelson © 4 ☎2844
1641 Haney Ralph L © 2 ☎0214
1642 Maurer Conrad B © 2 ☎1639-R
David lane ends
1648 Hauser Fred F © 5 ☎3224-R
1660 Crawford Albert N © 4 ☎4951
1707 Carr Jas J © 3 ☎1515
1714 Ziegler Wm D © 5 ☎2111-J
1715 Gabel S Landis © 2 ☎0602
1717 Gabel Richd H © 6 ☎0269
1718 Daller Claire S Mrs © 3 ☎1397
1722 Steinbright Wilbur G © 4 ☎1713
Rittenhouse blvd crosses
1736 Keller Elroy N © 3 ☎3854-W
1739 Gasper Thos © 4 ☎6348
1742 Carl Melvin L © 4 ☎1639-R

WILLOW from 45 E Marshall north to Borough limits
605 Wolf Walter © 10 ☎5188-W
607 Carithers Dillie R Mrs © 4 ☎5188-R
609 David May Mrs 2 ☎7617-J
611 Byrd Jas M © 10 ☎5632
613 Wright Mary Mrs 3
615 Young Otis J © 4 ☎6998
673 Sicker Bertrand 2
Blackberry alley ends
E Chestnut crosses
McFarlin la crosses

JAY GRESS, INC.
Gasoline - **FUEL OIL** - *Lubricants*
P. O. BOX 425 PHONE 2984

745 Beswick Raymond jr electn © 7 ☎3631
747 McAnany Harry J © 9 ☎4387-J
E Jacoby crosses
E Elm crosses
1002 Wells Coleman C 6 ☎5761-R
1004 Fisher Ambrose C © 7 ☎6614-J
1006 O'Donnell Danl F © 11 ☎3165
1008 Robinson Chas © 3 ☎2076
1010 Toliver Emma 7
1012 Rich Jesse W © 3 ☎8759-W
1014 Morabito Anthony 2
Morabito John J 4
1015 Robinson Saml 5 ☎7578
1016 Morabito Angelo M bakery © ☎5419-W
1018 Morabito Angelo M 4 ☎5419-W
Kantanick Jos 2
1020 Walsh Patk © 6
E Scott alley crosses
1021 Full Gospel Tabernacle The ☎2902
Smith Bertha E Mrs Rev 6 ☎2902
1022 Daley Lester N © 3
1023 Williams Luther © 11 ☎0579-R
1024 Farrow John © 5 ☎6898-J
1025 Camper Herman © 4 ☎8388-W
1026 Webb Melinda Mrs 1 ☎0639
1028 Sessoms Jas 2
1031 Bush John C 2
Summers Frank J © 3 ☎2028-W
1032 Bennett Harold B © 4 ☎4215-J
1033 Davenport Robt L © 6 6767
1034 Dennis Solomen 2 ☎7040-J
Mayfield Ernest L 2 ☎7041-R
Robotham Audley V 2 ☎8541-W
1035 Wiltshire Mabel 9 ☎5571
1037 Mayers Henry © 9 ☎8378-M
1039 McClennon Elliott © 7 ☎1849
1040 Daley Elethia A Mrs tavern 5 ☎9960
Johnson Hattie V Mrs 2 ☎4215-R
1041 Scott John J © 7 ☎5484
1042 Majett Cola 2 ☎6180-R
Smith Louis E 2
1044 Rheubottom Jas H © 9 ☎2104-W
1046 Vacant
1048 Rees Sophie M Mrs 1
1049 Davis Montgomery © 11 ☎4269-W
1050 Hunter Nettie Mrs confr 7224
Hunter Jos 5 ☎7224
Johnson Nathaniel 2
1051 Wright Andrew 6 ☎6841-J
1053 Thomas Philip S 2
1053½ Edwards Carrie Mrs 9 ☎0249-W
1054 Pratt Maybelle F Mrs © 2 ☎1253-J
1055 Lewis Mary H Mrs © 1 ☎2658
1056 Thomas Edna Mrs © 7
1058 Dudley Jas 2
1060 Griffith Lewis © 2
1061 Young Sylvester R © 5 ☎3875-W
1062 Smith Ralph E 5
1063 Howell Melva P Mrs © 9 ☎5115-M
1064 Baptiste Edgar W © 4 ☎7046-J
1065 Boynes Helen L © 8
1066 Weeks Florence C Mrs 6
1067 Oney M Eliz © 7 ☎1555-W
1068 Corum Adam C © 2 ☎6184-J
1070 Williams Danl © 3 ☎8541-R
1072 Glover Wm 6
1074 Chambers Nathaniel © 4 ☎7194
1076 Hawkins Jas L © 2 ☎1003-R
1080 White Jas © 5 ☎3067
1082 Simmons Herbert © 7 ☎0612
E Spruce crosses
1103 Riccoli Cosmo contr © 5 ☎4773
rear Cione Salvatore 4 ☎8398-R
1105 Guardino Antonio J 3 ☎4773
1107 Riccioli Michl 3 ☎8398-J
1111 Sewell John T jr © 3
1112 Livers Jas N © 6 ☎1886-W
1113 Young H Emma Mrs © 2
1114 Brown Gaines R © 5 ☎1003-J
1115 Sims Wilbur C © 3 ☎0492-J
1116 Nash Theo R © 3 ☎7147-J
1117 Matthews Norman A © 5 ☎2538
1118 Groover Corson L © 2
1120 Corley John W © 5 ☎7238-J
1122 Mitchell MacNeal © 3 ☎5741
Sessoms Geo 2 ☎2485-M
E Basin crosses
1201 Crouch Anrews L 3 ☎0487-W
Hurrell Roland B 5
Knapp John R 4
Russo Jos 2
Barbone Frank 2
1203 Cunis Wm H © 9 ☎5733
1205 Speoman John © 4
1207 Pierce Curtis © 6 ☎7291
1209 Camper Elzar 3 ☎2698-W
1211 Mason Lillie Mrs © 4 ☎8398-M
1213 Young Paul J 3 ☎7240
1215 Fisher Jas E © 7 ☎2698-M
1216 Bright Danl A © 5 ☎1956
1219 Smith Lenoah B Mrs © 7
1223 Nowlin Wm A Rev 6 ☎2493
E Wood crosses
1301 Marchese Paul gro © 4 ☎9962
1303 Webb Sol 5 ☎4222-M
1305 Horton Robt H © 9 ☎4222-J
1307 Brinkley Robt H © 3

YOUR CITY
DIRECTORY
MIRRORS the SOCIAL Life Of Your CITY

FRANK H. BOVE
Real Estate
Insurance
Mortgages
FOREIGN EXCHANGE
MONEY ORDERS
STEAMSHIP AGENCY
24-HOUR AUTO TAG SERVICE
400 De Kalb St.
Tel. 3311

DANIEL A. SKELLY
Realtor—Insurator
PHONE 2445 530 DeKALB STREET

Willow St—Con
1309 Spence Earl J ◎ 7 Δ4504
1310 Parrish Martha Mrs ◎ 3
1311 Jones Elijha ◎ 2
1312 MtZion A M E Church
1313 Boynes Harry A ◎ 2 Δ2393
1315 Settle Oliver B ◎ 3 Δ7928
1321 Norristown Lincoln-Mercury Co Δ8715
Armstrong John V 4 Δ3856
1331 Siloam Baptist Church (c)
1335 Butler Marie Mrs 4 Δ1459-M
1337 Jones Isobella Mrs ◎ 5 Δ6169-W
1350 Santangelo Wm shoe repr ◎ 5 Δ1459-W
E Fornance crosses
1411 Gleason Saml W 2
1413 Nordberg Eric V ◎ 3 Δ2207-M
1415 Palladino Raymond A 3
1417 Montelone Peter ◎ 4
1419 O'Brien Hugh J ◎ 3
1421 Sommers Chas K ◎ 2 Δ0318-R
1423 Szpindor John A ◎ 3 Δ3993-R
1425 Clemens Arth B 7 Δ5723-J
1427 Lewis Geo W 4 Δ5723-W
1429 Callaghan John 4 Δ7060
1431 Frey Howard B 2 Δ1475-M
1433 Hiltner Edw L 3 Δ2207-J
1435 Brennan Thos Paul 5 Δ6853
1437 Mason Chas W 2 Δ2127-W
1439 Smith Leonard 9 Δ2127-J
1440 Shearer Warren A 2 Δ3666-J
1441 Ettinger Earl R ◎ 2 Δ1475-W
1442 Ehinger John C 4 Δ3988-M
1443 Rippman Grant D ◎ 3 Δ4849
1444 Moyer Mary T Mrs 2 Δ1232-R
1445 Rippman Raymond B ◎ 3 Δ0630
1447 Davis Harry P ◎ 4 Δ3087-M
1449 Starr Wm E 7 Δ6325-W
1451 Grady Hannah G Mrs ◎ 2
E Freedley crosses
1507 Hurst Harry H ◎ 7 Δ6753
1509 Stickler Russell E ◎ 2 Δ2141-M
1511 Kershner Jay V ◎ 2 Δ3509
1513 Beerer Jas S B ◎ 4 Δ6187-R
1515 Dietz Gerald F 5 Δ6187-J
1517 Boyle Leroy J ◎ 2 Δ0212-M
1519 Evans John R ◎ 5 Δ1450
1521 Buler Mattie Mrs ◎ 2 Δ6187-W
1522 Burrell Ardena Mrs ◎ 4 Δ8619-W
1523 Rhoads Milton P ◎ 5 Δ6558
1524 Nickens Lida Mrs ◎ 3 Δ1297
1525 Walker Saml G ◎ 3 Δ1550-J
1527 Hartnett Ronald C ◎ 3 Δ4915
1529 Quillman Clara K ◎ 2
1531 Templeton Thos F ◎ 5 Δ7909-J
1533 Printz Wesley A ◎ 3 Δ0884
1535 Farman John L ◎ 4 Δ1812-R
1536 Carey Arth ◎ 4 Δ2035-W
1537 Lukens Wm jr ◎ 4 Δ3815
1538 Marston Dorothy ◎ 5 Δ2578
1539 Snyder Wallace H ◎ 4 Δ3961
1540 Abney Everett ◎ 6 Δ1323-W
1541 Daniel Edw J ◎ 2 Δ7909-R
1543 Harkins Edw J 6 Δ4013-J
1545 Tucker Linden H 4 Δ4043-J
1547 Garrigan John P ◎ 4
E Brown crosses
1615 Garrigan Paul J 2 Δ2084-J
1617 Myers Jas S sr ◎ 6 Δ5132-J
1619 Heyser Raymond W ◎ 3 Δ5804
1621 Chadwick Jos R ◎ 3 Δ2084-R
1623 Tucker Ashby W ◎ 4 Δ2084-M
1625 Kershner Lloyd F 2 Δ1532-J
1627 Pearson Russell 3 Δ1532-M
1629 Rodenbaugh Geo C 3 Δ1436
1631 Custer H Frank 4 Δ7916
1633 Kromer Norman W 5 Δ5620
1635 Hoy Stanley J ◎ 4 Δ1564-M
1637 O'Neill John T ◎ 4 Δ4723-J
E Roberts crosses
1711 Callahan Jos W 4 Δ0307-R
1713 Saunder Cora Mrs ◎ 1
1715 Williams Jas P ◎ 5
1717 Johnson Sarah J Mrs ◎ 3 Δ0307-J

WOOD E from 1300 Powell east to a dead end bey Arch
6 Russo Pasquale barber
8 Putman Allan R 3 Δ8519-W
10 Falcone Benj ◎ 4 Δ1604-W
12 Evans Arth J ◎ 3 Δ4368-M
13 Pomponi Rudolph ◎ 5 Δ0281-R
Brinkhurst al crosses
14 Vendetti Carmine ◎ 3 Δ3806-R
16 Greco Chas ◎ 4 Δ1798
18 Schook Walter A ◎ 4 Δ5536
20 Richards Fred L ◎ 2
Willow crosses
43 Goldson Jas M ◎ 5 Δ2797-R
45 Massey Sadie E Mrs 6 Δ2979-R
47 Smith Annie M Mrs ◎ 1
49 Wright Chas ◎ 8
51 Lyles Wallace ◎ 9
53 Mitchell Frank ◎ 5 Δ2979-W
55 Dorsey Saml R ◎ 2
57 Scott C Robt 3 Δ2979-J
DeKalb crosses
116 Haswell Frank L 2 Δ7390
120 Kelly Frank P ◎ 3 Δ8698-R
122 Garges Joathan H ◎ 5 Δ8698-J
124 Reese Geo ◎ 3 Δ8014

NORRISTOWN-PENN
Trust Company EST. 1888
Member Federal Deposit Insurance Corporation
Member Federal Reserve System

201 Greenwood Market gro Δ0336
Cary Nellie P Mrs 1
Eberly Ralph B 3 Δ4221-M
203 Marchese Jos 3 Δ1892-W
205 Campbell Jas R ◎ 4 Δ3407
208 Baptiste Martha Mrs 4
209 Ominski Jos G 7
Ominski Anne Mrs nurse 4
210 Brandt Chas A 5 Δ8610-J
211 McCabe Hugh J ◎ 11 Δ4221-W
212 Colley Jerome L ◎ 5 Δ3769
213 Brennan Francis I 4 Δ2686-M
215 Colucci Vincent ◎ 7
Carfagno Chas L 2
216 Dippolito Jas E ◎ 5 Δ8610-W
217 Licata Paul U ◎ 5
218 Jones Wm F ◎ 8 Δ4333-R
219 Dragano Nicholas ◎ 8 Δ1892-R
221 McCabe Hugh ◎ 6 Δ2686-J
222 Reid Bozeman L funeral dir ◎ 5 Δ3230
223 Kealy Martin ◎ 1
225 Graffeo Madeline Mrs ◎ 6 Δ2686-R
237 Williams Carolyn Mrs 2
Behney Robt W 3
DeWan Jas T 2
DeWan Michl 3
Golden Jos J jr 2
Arch crosses
309 Staub Robt E ◎ 4
311 Genuardi Jos florist ◎ 6 Δ3898-W
312 Felton Philip C pattern wkr ◎ 2 Δ0895-W
317 Johnson Russell H ◎ 12 Δ3406-R
321 Butler Chas ◎ 2 Δ3406-M
322 Robinson Ella Mrs ◎ 2 Δ1803-J
324 Interrante Vincent ◎ 6 Δ7151-W
331 Church of God

WOOD W from opp 1300 Powell west to Harding blvd
26 Golden John V ◎ 6 Δ1572
28 Eckert Eleanor M ◎ Δ3287
30 DiSante Carl ◎ 3 Δ5823-W
32 Moore Russell 4 Δ3039-M
34 Wentz Eug D ◎ 2 Δ3039-R
36 Flannigan Edw L 2 Δ1119
50 Vinz Peter 2
Locust crosses
100 Vacant
101 Schall Mary A Mrs ◎ 2 Δ0830-R
102 Finley Chas V ◎ 5 Δ3852
103 Ruccius Fredk E 4 Δ1866-W
104 Friedeborn Paul ◎ 4 Δ2438-M
105 Cameron Jas S ◎ 6 Δ3796
106 Scanlan Wm F ◎ 4 Δ0654
107 Kirkpatrick Jos W ◎ 8 Δ3466-W
108 Vercoe Sybilla F Mrs ◎ 3
Stoy Chas H pntr
109 Berry Ross J ◎ 4
Hunsberger Harry ◎ 4
110 Vacant
111 Harris Wm W pntr 1 Δ3684-J
Hill Fredk B 2
113 Karr Geo D ◎ 3
115 Siletta Jacob D ◎ 7 Δ5856-W
117 Cameron Jas J ◎ 7 Δ3684-M
119 Schwartz Wm jr ◎ 2 Δ2182-W
121 Glass John B ◎ 6 Δ1822-J
123 Walsh John ◎ 7 Δ5856-M
125 Caracarisa Chas ◎ 2 Δ7375
Pine crosses
200 Shellenberger Arth D ◎ 4 Δ2595
201 McHenry Saml R ◎ 2 Δ4356-M
202 Casselberry Kathryn L Mrs ◎ 4 Δ4816
203 Rhoadarmer John G sr ◎ 4 Δ0866-M
204 Vacant
205 Dennis Alf D ◎ 4 Δ2918-W
206 Royer John W ◎ 2 Δ4894
207 Wagner Harry S 4 Δ4356-R
208 Veyer Jones H ◎ 2 Δ3724
209 Dello Buono Vincent ◎ 3 Δ5431-W
210 Seifert Edwin E ◎ 4 Δ3468-M
211 Giorgio John D ◎ 4 Δ8527-W
212 Geiss Geo ◎ 3 Δ2626
214 Blindt Stanley M ◎ 2 Δ3816-R
216 Bollinger Jas M ◎ 3 Δ1538
218 Wood Geo W ◎ 4 Δ2676-W
220 Fratt Jas Z ◎ 5 Δ4984
Swede crosses
Markley crosses
300 Kearns John I ◎ 4 Δ3034-W
301 Uncle Willie's Tire Store Δ3312
302 Bean Carl L ◎ 4 Δ7979
304 Ries Emma J Mrs ◎ 2 Δ2989-W
306 Updegraff Nelson S 2 Δ0872-J
308 Povey Sidney E ◎ 4 Δ2581-R
310 Naylor Jesse jr ◎ 2 Δ4380
312 Cunningham Hugh B ◎ 2 Δ1342-W
314 Ledger Fred J ◎ 3 Δ2581-W
316 Cassel Lewis W 2 Δ2228-R
317 Paulhamus Holden T ◎ 7 Δ0872-R
318 Romano Victor C ◎ 4 Δ4285-M
319 Valerio Jos ◎ 5 Δ0992
321 DeAntonio Harry I elec contr Δ7719
DeAntonio Frank ◎ 4 Δ7719

VALLEY FORGE HOTEL
S. GARWOOD KULP, Manager
DINING ROOM — COCKTAIL LOUNGE — GRILL
TEL. 3260

METL FORM CO.

FLINTKOTE PROTECTION

General Sheet Metal Work

Warm Air Heat
Roofing
Winter Air Conditioning
Oil Burners
Power Ventilation
Dust Collection
Siding
Furnaces

217 PEARL STREET REAR

TEL. 7966

ACCOUNTANT

John E. Brogan
317 SWEDE ST.
NORRISTOWN, PA.
Tel. Norristown 3588

Wood W—Con
323 Bertolette Danl C © 5 Δ0256
325 Brandt Richd © 3 Δ7101
327 Laverty Francis I © 3 Δ7545
329 Clark Edw G © 3 Δ2228-W
Astor crosses
407 Reynolds Otis S © 3 Δ2623-R
408 Wilkinson Earl B © 5 Δ3820-J
410 Schuler John L © 3 Δ2687-W
411 Vacant

WRIGHT ALLEY from rear of 503 Haws av north to Haws al
(No houses)

YERKES AVENUE from Roberts al west to 118 Noble, 1 south of W Lafayette
910 Poole Saml P © 5 Δ5219-W
912 Wannop Stanley © 4
914 Meglino Nicholas © 2
916 Simcox Sara C Mrs 6 Δ8311-J
918 Ottey Harvey B 6 Δ5219-M
920 McNamee Walter L 6

MORE GOODS
ARE BOUGHT AND SOLD
THROUGH THE
CLASSIFIED BUSINESS LISTS
OF THE
DIRECTORY
THAN
ANY OTHER MEDIUM
ON EARTH

THE ROBERT MORRIS AGENCIES
C. ROBERT MORRIS — THURSTON L. WEAVER
GENERAL INSURANCE
PHONE 6270 17 E. AIRY STREET

BRIDGEPORT STREET GUIDE

BUSH—From 208 Fourth west to Ninth

BUSH (King Manor) — From Crooked lane north to limits

CHARLES (King Manor)—From David rd east to Crooked lane

CHURCH ROAD (King Manor)—From Charles north to dead end

COATES — From 602 E Fourth north to Union av

CROOKED LANE (King Manor)—From DeKalb east to Gulph rd

DAVID ROAD (King Manor)—From Crooked lane south to Charles

DeKALB — from river south to Borough line

DEPOT—From R R depot to 490 Ford

EASTBURN ROAD—From 602 W Fourth south to Borough line

EIGHTH W—From 801 Ford west to DeKalb

FIFTH W—From 499 Ford west to dead end

FORD—From river to DeKalb and Crooked lane, 1 east Depot

FOURTH E—From Depot east to near Prospect

FOURTH W—From Depot west to dead end beyond DeKalb

FRALEY—From 300 Grove east to 240 Coates boro lines

FRONT E—From Depot east to Lees Mill

FRONT W—From Depot west to DeKalb, 1 south of River

GLENWOOD ROAD (King Manor)—From David rd east to boro line

GREEN—From W Front south to Boro line, 1 east to DeKalb

GROVE—From 236 E Fourth to Fraley, south to 396 Union av

HENDERSON STATION (King Manor)—

HOLSTEIN—From 100 E Fourth to boro line

HURST—From 412 E Fourth to 487 Union

MILL—From 101 W Front south to Ford

MYERS ROAD—From 526 Eastburn rd west to dead end

NINTH W—From Mill and Ford west to Green

PROSPECT AVENUE—From 402 E Fourth to limits

RAILROAD—From 333 Mill to Depot

RAMBO E—From 435 Depot west to Mill

RAMBO W—From 436 Depot to 418 Mill

SECOND W—From opp 15 Depot west to dead end after DeKalb

SEVENTH W—From 621 DeKalb west to 617 Ford

SIXTH W—From 521 Ford west to dead end

THIRD W—From Mill west to dead end beyond Green

UNION AVENUE—From 500 Ford east to borough line

WALNUT LANE (King Manor)—From Church rd west to Bush

Alan Wood COKE
The Modern Domestic Fuel
High Carbon
Low Ash
More Heat
Less Waste
ALAN WOOD STEEL COMPANY
COKE and CHEMICALS DIVISION
Main Office CONSHOHOCKEN, PA.
Plant SWEDELAND, PA.
PHONE NORRISTOWN 4800
REPRESENTATIVE DEALERS LOCATED EVERYWHERE IN EASTERN PENNA. SOUTHERN N. J. DELAWARE and MARYLAND
Alan Wood COKE

U. S. POSTAL INFORMATION

POSTAGE RATES AND CLASSIFICATION

For information regarding classification, postage rates, and mailability of domestic mail of all classes, entry and mailing of publications as second-class matter, metered and permit mail, bulk rate mailings of third-class matter, Business Reply Cards and Envelopes, apply at your local post office.

DOMESTIC POSTAL RATES

First-Class

LETTERS: 3 cents for each ounce or fraction of an ounce. (Local delivery same rate.)

POST CARDS: 1 cent each within prescribed sizes.

BUSINESS REPLY CARDS: 2 cents each; Air Mail, 5 cents each.

BUSINESS REPLY ENVELOPES: Business reply envelopes 1 cent in addition to regular postage. Apply at Post Office for Permit.

Second-Class

NEWSPAPERS AND PERIODICALS (Transient rate): 1 cent for each 2 ounces or fraction of 2 ounces or fourth-class rate, whichever is lower.

Third-Class

(Limit 8 ounces)—On circulars and other miscellaneous printed matter, also on merchandise, 2c for the first 2 ounces or fraction, plus 1c for each additional ounce or fraction.

On books and catalogs having 24 or more pages; also, seeds, cuttings, bulbs, roots, scions, and plants—1½c for each 2 ounces or fraction.

Bulk Rate

14c per pound, but not less than 1c each. Bulk rates are available only to the holders of permits under Sec. 562, P. L. & R., and require at each mailing a minimum of 20 pounds or 200 identical pieces separated by states and cities into bundles of 10 or more. An annual fee of $10.00 is charged for a permit to mail under this section.

When returned to sender under "Return Postage Guaranteed," all third class requires regular rates.

Fourth-Class—(Parcel Post)

(Limit of weight, over 8 ounces and not exceeding 70 pounds; limit of size, 100 inches in length and girth combined). Includes merchandise, books, catalogs and other printed matter and other mailable matter not in first or second class.

The regular pound rates for the various parcel post zones are:

Zone	First lb.	Up to and including 10 lbs.	Over 10 lbs.
	Cents	Cents	Cents
Local	10	1.0	0.75
First & second	12	2.1	2.0
Third	13	3.0	2.8
Fourth	14	4.5	4.25
Fifth	15	6.0	5.50
Sixth	16	7.5	7.25
Seventh	17	9.5	9.25
Eighth	18	11.5	11.25

AIR MAIL SERVICE

United States Air Mail Service

Six cents for each ounce or fraction thereof; limit of weight 8 ounces; to any part of the United States. May be registered, insured, sent C. O. D. or Special Delivery.

Post Cards 4 cents each.

Air mail stamps and distinctively-stamped envelopes are issued for prepayment of postage on air mail. Ordinary stamps may also be used.

Air mail should be plainly marked "VIA AIR MAIL" in the space immediately below the stamps and above the address.

Canada (same as above except weight limit of 60 lbs).

Air Mail Mexico

Rate of postage to Mexico: Six cents for each ounce.

Dispatched by the United States Air Mail Service and in Canada or in Mexico by the Air Mail Services in those countries. For additional information telephone your local post office.

United States Air Mail Service to Central America, South America, the West Indies and other Foreign Countries.

For information regarding this service telephone your local post office.

Air Parcel Post

Air postage on parcels weighing 8 oz. or less is 6c per oz.

Zones	Over 8 oz. to 1 pound	Additional pounds
1 & 2	55c	4c
3	60c	8c
4	65c	14c
5	70c	24c
6	75c	33c
7	75c	45c
8	80c	65c

On matter of the **First Class** in excess of 8 ounces sent as air mail, the air parcel post rate will apply, unless this is less than 3 cents per ounce in which case the 3-cent per ounce rate will apply.

FEES IN ADDITION TO REGULAR POSTAGE

SPECIAL DELIVERY

FIRST CLASS ONLY—2 pounds or less, 15 cents; over 2, not over 10 pounds, 25 cents; over 10 pounds, 35 cents.

MAIL OTHER THAN THAT OF THE FIRST CLASS will be given the most expeditious handling and transportation practicable, and in addition receive immediate delivery at the office of address, upon payment of the following special-delivery fees:

2 lbs. or less	25c
Over 2 lbs., but not over 10 lbs.	35c
Over 10 lbs.	45c

"Special Delivery" must be so indorsed.

SPECIAL HANDLING
(Without Special Delivery)

FOURTH CLASS: 2 pounds or less, 15 cents; over 2, not over 10 pounds, 20 cents; over 10 pounds, 25 cents.

"Special Handling" must be so indorsed.

DOMESTIC ORDINARY MAIL SENDERS' RECEIPTS FOR

A receipt (certificate of mailing) is furnished the sender of domestic ordinary mail of any class upon payment of 1 cent for each piece. This fee does not insure against loss, rifling or damage, but merely furnishes evidence of mailing, and no receipt will be obtained from the addressee on delivery. Additional duplicate receipts may be obtained upon payment of 1 cent each.

Money Order Fees

Limit for each money order is $100.

Amount of Money Order	Fee Cents
From $ 0.01 to $ 5.00	10
From 5.01 to 10.00	15
From 10.01 to 50.00	25
From 50.01 to 100.00	35

Registry

Domestic mail matter prepaid at the first-class rate of postage, may be registered against loss, rifling or damage upon payment of the following fees:

REGISTRY

Indemnity Limit	Fee
$ 0.01 to $ 5.00	$0.25
5.01 to 25.00	.35
25.01 to 50.00	.40
50.01 to 75.00	.45
75.01 to 100.00	.50
100.01 to 200.00	.60
200.01 to 300.00	.70
300.01 to 400.00	.85
400.01 to 500.00	1.00
500.01 to 600.00	1.10
600.01 to 700.00	1.20
700.01 to 800.00	1.30
800.01 to 900.00	1.40
900.01 to 1000.00	1.50

Registered mail having a declared value in excess of maximum indemnity covered by the registry fee paid, shall be charged additional fees or surcharges.

Collect-on-delivery mail sealed against postal inspection and bearing postage at the first-class rate may also be registered. The fees on registered C. O. D. mail range from 40 cents to $1.40, according to amount to be collected up to $200, or amount of indemnity desired not exceeding $1,000. Consult postmaster for particulars.

COLLECT-ON-DELIVERY
(Third and Fourth Class Mail)

C.O.D. FEES

For collections and indemnity not to exceed	Fee Cents
$ 2.50	20
5.00	25
25.00	35
50.00	45
100.00	55
150.00	60
200.00	65

INSURANCE

INSURANCE FEES (3d and 4th Class)

Amount of Insurance	Fee Cents
$ 0.01 to $ 5.00	5
5.01 to 10.00	10
10.01 to 25.00	15
25.01 to 50.00	20
50.01 to 100.00	25
100.01 to 200.00	30

AIDS TO PROPER MAILING

Write name and address plainly and completely.

Place name and address of sender on all matter.

Prepay postage fully on all letters and parcels.

Always address mail for city delivery to street and number and request correspondents to do likewise.

Use designation North or South, East or West when it is a proper part of the address and save delay in delivery.

Insure valuable parcels except those containing small articles of considerable value which should be registered.

Wrap parcel post carefully in heavy paper and tie knots securely.

You will often gain a day's time in delivery by depositing mail as soon as it is ready.

Use Postal Unit numbers on mail addressed to cities where Unit Numbers are required.

1-49

This Publication Is The Product of a Member of

—thus assuring you the ultimate service that skill and care can produce in the way of City Directories or other reference media, and providing protection against fraudulent advertising schemes which operate under the name of Directories.

The following "Standards of Practice," adopted at the inception of the Association of North American Directory Publishers in 1898, and strictly adhered to over the years, is your guarantee of satisfactory Directory Service.

The publisher of a Directory should dedicate his best efforts to the cause of business uplift and social service, and to this end pledges himself:

1. To consider, first, the interest of the user of the book.

2. To subscribe to and work for truth, honesty and accuracy in all departments.

3. To avoid confusing duplication of listings, endeavoring to classify every concern under the one heading that best describes it, and to treat additional listings as advertising, to be charged for at regular rates.

4. To increase public knowledge of what Directories contain; to study public needs and make Directories to supply them; to revise and standardize methods and classifications, so that what is wanted may be most easily found, and the Directory be made to serve its fullest use as a business and social reference book and director of buyer and seller.

5. To decline any advertisement which has a tendency to mislead or which does not conform to business integrity.

6. To solicit subscriptions and advertising solely upon the merits of the publications.

7. To avoid misrepresentation by statement or inference regarding circulation, placing the test of reference publicity upon its accessibility to seekers, rather than on the number of copies sold.

8. To co-operate with approved organizations and individuals engaged in creative advertising work.

9. To avoid unfair competition.

10. To determine what is the highest and largest function of Directories in public service, and then to strive in every legitimate way to promote that function.

$100 Reward will be paid by the Association of North American Directory Publishers for the arrest and conviction of any person or persons engaged in the publishing, collecting or canvassing for any fraudulent or fake directories.

Association of North American Directory Publishers

354-360 FOURTH AVENUE **NEW YORK CITY**

Features and Departments of a City Directory

Your new, improved City Directory is the most complete and comprehensive catalog ever published of the inhabitants, business concerns and institutions of your city. It is much more than just an alphabetical list of names and addresses.

Your City Directory Contains:

1 An *Alphabetical* list of names and addresses of every resident, business concern and institution, plus wife's name and if a widow the deceased husband's initial, and the occupations of all. Principal officers or owners and a description of businesses are included as well.

2 A *Householders' Directory* including a Street and Avenue Guide. This section lists every street and where intersecting streets appear. It lists numerically every location on each street, naming the householder or business at each number and whether the person is a homeowner or renter and if he has a telephone. Similar information is provided on office and public buildings and their occupants.

3 A *Classified Business Directory*—listing every business, classified as to type, and showing names and addresses. It also lists every profession, club, society and association, hospital and cemetery, labor organization, library, park and playground and school.

4 A *"Yellow Section" or Buyers' Guide*, where the advertiser may explain in greater detail the services or products he has to offer.

5 A *Statistical and Historical Story* of your city; plus miscellaneous other information.

KOONS WELDING & MFG. PLANT

ESTABLISHED 1935

STEEL

KOONS WELDERS

PRODUCTS

PLANT AT

2092 W. MAIN STREET

NORRISTOWN, PA.

PHONE 1928

WILLIAM H. FOCHT — Heating Contractor
Refrigeration—Electrical Appliances Sales, Service, Installation
MAIN AND GEORGE STREETS **PHONE 0536**

FRANK BATDORF
CARPETS — RUGS — LINOLEUM & TILE FLOORS
Wall Coverings — Venetian Blinds — Window Shades
204 DE KALB ST. (2 Doors Below Phila. Elec. Co.) TEL. 0642

AUTOMATIC HEATING SERVICE CO.
Winkler Oil Burners
MOTOR-STOKOR
COMBINATION ALUMINUM STORM WINDOWS AND DOORS
Heating and Plumbing Contractors
421 W. MARSHALL Cor. CHAIN **PHONE 0645**

Mirabile
BEER - SODA
PHONE 0285
310 E. MAIN STREET NORRISTOWN, PA.

M CLEANERS D
CLEANERS AND DYERS
PHONE 2288
266 E. MAIN STREET NORRISTOWN, PA.

LLOYD H. DAUB, Inc.
HARDWARE
Retail and Wholesale
Distributor WALLHIDE SUNPROOF
PAINTS and VARNISHES
Hardware, Glass, Oils, Roofing, Mill Supplies, Etc.
106 W. MAIN STREET NORRISTOWN, PA. Phone 4670
130 W. FOURTH STREET BRIDGEPORT, PA. Phone 4672

W. S. MUSSELMAN INDUSTRIAL MAINTENANCE AND INSTALLATIONS
ELECTRAGIST **Tel. 8070 — 540 Church**

THE TRAVELERS INSURANCE CO.
TEL. [illegible] 8 E. MAIN ST.
ELGIN H. LENHARDT
District Agent